MINNESOTA HISTORICAL SOCIETY

START

DULUTH HERALD

JUN 1 1910 THRU JUN 30 1910

Title: Duluth HERALD

91--12-1981

Inclusive Dates: Jun 1 1910 — Jun 30 1910

Originals held by: MHS x Other ___		
Prepared by: A. Olson	Date: Nov 17, 1981	Format: 1A x 2B
Filmed by: Guantow	Date: 12-10-81	Camera No.
Reduction Ratio: 14	Voltmeter .28/84	No. Expos.
Prelim. Inspection by:	Date:	Density:
Target Resolution: ___/mm	O.K. ___ Reject ___	Length:

The Minnesota Historical Society has reproduced the material in this microfilm without any purpose of direct or indirect commercial advantage in order to preserve & to secure it for private study, scholarship, and research.

The material reproduced may be protected by copyright law. Any person engaging in further reproduction of this material may be liable for infringement.

MICROCOPY RESOLUTION TEST CHART
NATIONAL BUREAU OF STANDARDS-1963-A

LAST EDITION

THE DULUTH HERALD

20 PAGES

TWENTY-EIGHTH YEAR. WEDNESDAY EVENING, JUNE 1, 1910. TWO CENTS.

MINNESOTA HISTORICAL SOCIETY.

NEW RATES FORBIDDEN BY COURTS

Temporary Injunction Issued Against the Western Roads.

Determination of Issues Will Be as Speedy as Possible.

Slason Thompson Criticises Taft for His Action in the Case.

St. Louis, Mo., June 1.—The temporary restraining order which Federal Judge Dyer issued last night at Hannibal, Mo., prohibiting twenty-five Western railroads from advancing freight rates, was certified to the United States circuit court here this morning. Processes against the defendants were prepared and will be served by United States marshals in the districts where the different railroads have their general offices.

Under orders of Attorney General Wickersham an expedition certificate providing for a speedy determination of the issues was filed. A copy of the expedition order was mailed this morning to Circuit Judges Hook, Sanborn, Van Devanter and Adams.

Railroad Men Surprised.

Railroad officials say it is too early to express opinions. The action of the government was a surprise to them.

It was pointed out that the attack on the railroads is unique in one respect. It is the first time in which the commercial interests of the chief Western cities are not proceeding in full harmony. In fact, several of the strong organizations are siding with the carriers. The St. Louis League of Businessmen is not antagonizing the proposed increase in freight rates, but in other cities opposition has developed.

Most Active Opponents.

The most important active forces

(Continued on page 9, fourth column.)

WOMAN OF SEVENTY AFTER HEART BALM

Minneapolis Man, 74 Years Old, Sued for Breach of Promise.

Minneapolis, Minn., June 1.—The case of Anna Olson, aged 70, against Ole Osmundson, 74, for $5,000, for breach of promise, is on trial in Judge W. E. Hale's court. The plaintiff alleges that the defendant's promise of marriage was made Sept. 28, 1908, and that the day was not more specifically set than that he was to marry her when he completed the home he was then building. Mrs. Olson says that the home was completed Sept. 20, 1909, and that she then asked him to marry her, but he refused, saying: "Oh, we are getting too old to think of such things."

Osmundson built his home at 2100 Seventh street south. "Although I am advanced in years and the infirmities of age may have impaired my mental faculties to some extent," he said today, "it has not been to the extent to make me think it desirable for myself or Mrs. Olson to enter into marriage relations."

Dn the stand Mrs. Olson said she has been a widow thirty-four years and that she had four children, all dead except one daughter.

SAY GOLDEN RULE CHIEF WAS DRUNK

Thirteen Witnesses Testify at Trial of Kohler in Cleveland.

Cleveland, Ohio, June 1.—The second day's trial of Frederick Kohler, suspended chief of police, known throughout the country as the "Golden Rule Chief," was resumed before the civil service commission today.

Kohler was suspended last week when charges of misconduct, intoxication and immorality were filed with the mayor. In yesterday's hearing thirteen witnesses brought out three occasions when, they alleged, the chief was under the influence of liquor.

LEMBERG WINS ENGLISH DERBY

Fairie Horse Finishes First in Classic With Greenback in Second Place.

Epsom Downs, Eng., June 1.—The 131st Derby of $32,500, for 3-year-olds, distance about a mile and a half, the classic of the English turf, was won today by Mr. Fairie's Lemberg. Sir Thomas Thursby's Greenback was second, and A. P. Cunliffe's Charles O'Malley third. Lord Rosebery's Neil Gow finished fourth. Fifteen horses started.

The betting was 7 to 4 against Lemberg, 100 to 8 against Greenback and 33 to 1 against Charles O'Malley.

The time was 2:35 1-5, which was a record for the Derby.

DIVORCE SUIT GROWS FROM DEATH OF SON

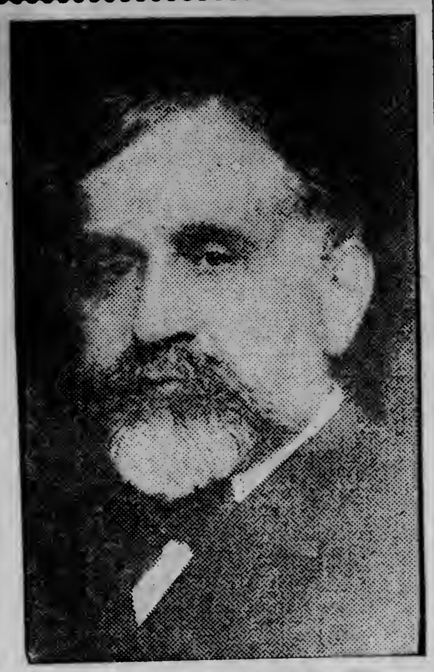

EDWARD LAUTERBACH.

New York, June 1.—Edward Lauterbach is being sued for divorce by his wife, Mrs. Amanda F. Lauterbach. The trouble between them started in a legal controversy over who should sue the New York, New Haven & Hartford railroad for the death of their son. The couple have been married forty years and have three living daughters.

PRICES GO TO SMASH

Heavy Selling Overcomes All Support in Wall Street Trading.

Injunction Against the Western Roads Sends Stocks Tumbling.

New York, June 1.—There was another break in prices of stocks today when the market opened, as a further effect of the granting of an injunction against the proposed advance in Western railroad rates. The market to absorb liquidation from foreign sources, which had the first news of the government's action today.

Stocks of the railroads immediately affected by the injunction were the weakest, St. Paul running off 5 points, Union Pacific, 3; Atchison, 2¼; Denver & Rio Grande, Northern Pacific, Southern Pacific, Canadian Pacific, Great Northern preferred, Illinois Centrl, New York Central, Baltimore & Ohio, Amalgamated Copper and Consolidated Gas, 1⅜ to 2, and many other stocks a point or more.

Prices Broke Again.

Supporting orders and short covering steadied prices immediately after the opening, but offerings continued very heavy and prices broke again.

The severe decline in the first hour resulted from heavy selling of both accounts. Many of the leading com-

(Continued on page 12, fifth column.)

DEATH REVEALS SECRET WEDDING

Edward F. Hollister's Fate Is Investigated By the Coroner.

New York, June 1.—The death in Yonkers yesterday of Edward F. Hollister of Tremont, caused Coroner Iles today to order an investigation. Hollister's death brought to light a secret marriage two years ago. The widow was Mrs. Aleathe Knickerbocker Raymond, granddaughter of the late Wilson C. McDonald, the sculptor.

Mrs. Hollister, who is but 23 years of age, married Hollister Oct. 10, 1908, but had never lived with him, the widow explaining the wedding was a means of binding a companionship, and that the couple had no intention of living as husband and wife until Hollister's future was achieved.

Hollister was taken ill May 21 and the case was perplexing. The physician who performed an autopsy reported that death was due to natural causes. The undermined nature of the malady, however, caused Coroner Iles to order an inquest.

REWARD FOR THE SLAYER OF GIRL

Two Thousand Dollars Is Offered in Louisville Murder Case.

Louisville, Ky., June 1.—With the identity of the dismembered body found Monday beneath St. John's parochial school definitely established as that of Alma Kellner, the attention of the police is now centered upon the apprehension of the murderer.

Rewards aggregating $2,000 have been offered, and tonight the city council will be asked by Mayor Head to add another thousand. Governor Willson is expected to increase these sums as soon as a request is made upon him.

In police court today Attorneys for Mrs. Wendling asked for her discharge on the ground that there was no law compelling the holding of a person as an "accessory after the fact," where a wife is involved. The matter will be argued tomorrow.

SOCIALISTS' HOPES HIGH

Victor Berger Says They Will Govern Chicago and New York.

Predicts Early Downfall of Both Republicans and Democrats.

New York, June 1.—Victor L. Berger, who engineered the campaign which made Emil Seidel, the Socialist-Democrat, mayor of Milwaukee, is in New York for a series of lectures on Socialism. He declares that the Socialists expect to carry both New York and Chicago, and thinks that both the old parties are doomed.

"The Republicans are hopelessly split and the Democrats are rotting away," is the way he puts it in a long statement given out to New Yorkers today.

"This first important Socialist victory in a large American city," he continues, "means the sweep of the popular tide toward the radical doctrines and the end of the two important political parties. The Democratic party I view as a decomposing carcass that met its end because of lack of principles and ideals, and the Republican party as a disintegrating force in government.

Bryan-Insurgent Party.

"The spread of insurgency in the Republican ranks means the formation of a new party that will be composed of

(Continued on page 9, first column.)

CAN OF BEANS IS HURLED AT PRINCE

German Officers Think Missile Is Bomb--Russian Is Arrested.

Berlin, June 1.—There was a commotion among the royal party returning from the annual joint review of the Berlin and Potsdam garrisons at Tempelhof field today when a man who had followed at a distance hurled a missile at Crown Prince Frederick William. The object missed its mark and fell harmlessly at the feet of a policeman. Upon investigation it was found to be an ordinary tin can such as is used for the preservation of fruit and vegetables, and was filled with uncooked beans.

The party was about to enter the palace when the incident occurred, and for a moment it was believed that a bomb had been thrown.

The police seized the assailant, who proved to be a Russian named Abraham Elerweiss, a resident of this city. It is thought he is not responsible for his actions.

Americans Were Present.

The crown prince represented the emperor at the review, as the abscess on his majesty's right wrist is still bothering him. Among the Americans present were Herman Ridder, and Mrs. Ridder of New York; Harold McCormick of Chicago; H. C. Emery of the tariff board, and the German-American veterans who are visiting the fatherland.

PRESIDES AT SMOKER FOR THE DELEGATES

JAMES E. O'BRIEN,
President of Crookston Commercial Club.

CROWDS AT CROOKSTON

Turnout to Development Meeting Exceeds All That Was Expected.

Meetings Thursday Will Be Attended By at Least 1,000 Delegates.

Crookston, Minn., June 1.—(Special to The Herald.)—Though none of the scheduled addresses of the development convention will take place until Thursday morning, over 200 delegates arrived last evening and this morning. It is evident that the city hall, where the sessions of the convention were to have been held, will be entirely inadequate, and the auditorium will be the meeting place, with a capacity of 1,500. The city hall will only accommodate 400 and it was thought it would be ample, but all thought of holding sessions there was abandoned when the advance delegations began pouring in this morning.

Duluth came on in force, Mayor Cullum, Maj. Eva and a dozen others getting here to take a preliminary survey of the situation.

Score from Hubbard County.

The biggest delegation on the ground is from Hubbard county, twenty strong with the Akeley band of twenty-one pieces, headed by Charles F. Scheers of the Akeley Herald Tribune.

Scattering delegations are also here from Eveleth, Park Rapids, Coleraine, St. Paul, Minneapolis and all the smaller but hustling towns along the Duluth, Warroad, St. Vincent and other branch lines of the Northern Pacific

(Continued on page 9, second column.)

MUCH TALK OVER TEDDY

Britons Do Not Like the Idea of His Giving Them Advice.

Utterances Are Treated Otherwise According to Partisanship.

London, June 1.—Mr. Roosevelt's speech at Guild hall yesterday continued today to be the sensation of the newspapers throughout the country.

The editorial comments upon his startling utterances concerning the British rule in Egypt were influenced as a rule by partisanship. The Conservative press defends the conclusions drawn by the American statesman, while the Liberal papers oppose his deductions with equal seriousness.

But outside the questions of fact set forth, the newspapers almost without exception challenge the propriety of a foreign guest of the city criticising the colonial policy of the empire.

Of the comments of the Conservative press the following are samples:

The Globe: "It was not the time nor the place, nor was the ex-president the person to display this particular form of interest in the business of his hosts."

"Realities" vs. "Proprieties."

The Pall Mall Gazette: "The un-

(Continued on page 9, second column.)

ELEVATOR BURNS AT AYR, N. D.

Damage Is Placed at $12,000 With About Half Insurance.

Ayr, N. D., June 1.—(Special to The Herald.)—The Farmers elevator of this place was burned shortly after midnight. The building and contents with coal sheds is a total loss, estimated at $12,000, about half insured. It is claimed there was an explosion in the building and instantly the structure was wrapped in flames. Because of a high wind and lack of a fire department citizens had a strenuous time saving other buildings.

ADVANCE IN COAL RATES POSTPONED

Illinois and Indiana Mine Products Go at Old Figure Till July 25.

Washington, June 1.—Rates on coal from Illinois and Indiana mines to Chicago and to points basing on Chicago, which were to be effective today, have been postponed until July 25. The change proposed in the rates was a flat advance of 10 cents a ton.

GOOD GROWING WEATHER AT CROOKSTON.

SENT TO PRISON FOR SMASHING WINDOWS

LADY CONSTANCE LYTTON.

London, June 1.—Lady Constance Lytton, who was sentenced to jail for smashing jail windows in the interest of the suffrage cause, claimed the authorities were discriminating against her because of her title. She disguised herself as a charwoman and was sent to jail under the name of Jane Walton. She soon got tired of being a martyr, made known her identity and was promptly released.

ELKINS GETS THINGS GOING

Calls Up Railroad Bill in Hope of Securing Early Action.

LaFollette Amendment Is Voted Down---Stone Resumes Speech.

Washington, June 1.—With the hope of obtaining a final vote on the administration bill before the end of the day, Senator Elkins, in charge of the measure, called it up shortly after the senate met at 11 o'clock today.

The La Follette amendment providing for the physical valuation of railroad property was defeated 25 to 30.

Senator Stone resumed the speech he began yesterday just before adjournment. Mr. Stone gave some attention to the subject of physical valuation, but devoted most of his time to a provision of his own, reviving a Dolliver capitalization amendment with modifi-

(Continued on page 12, fifth column.)

TWO BANKERS SENT TO JAIL

Jennings and Griffen of Pittsburg Also Fined $500 Each.

Pittsburg, Pa., June 1.—After having pleaded no defense to charges of conspiracy and bribery in connection with the recent municipal corruption exposures, two bankers were sentenced to jail and fined in criminal courts today.

E. H. Jennings, president of the Columbia National bank, and F. A. Griffen, cashier of the same institution, appeared before five judges, the former receiving a fine of $500 and a sentence of two months in the Allegheny county jail, and the latter receiving a fine of $500 and a sentence of four months in the same institution.

The two bankers were immediately taken to jail to begin their terms of sentence.

JURY TO TRY FLOUR CASES

Butler Communicates With Wickersham as to Judge's Proposal.

Kansas City, Mo., June 1.—Pierce Butler of St. Paul, special assistant attorney-general appointed by the government to try the bleached flour case, referred to the department of justice at Washington the suggestion of Federal Judge Smith McPherson made yesterday that a special commissioner be appointed to hear the evidence. Attorney Butler has telegraphed to Washington for instructions.

When court convened today Attorney Butler announced he had received a message from the department of justice objecting to the suggestion that the case be heard before a special commissioner. It was then agreed by both sides that the evidence be heard by a jury. Judge McPherson ordered the jury summoned. The selection of a jury was not completed at noon.

It will require about ten days to hear the evidence.

This is considered the most important case of its kind that has come up since the federal food and drug law was enacted, and Judge McPherson said he desired to hear all interested parties before deciding how the case should be tried.

Attorneys for the millers objected strenuously to the court's plan. Judge McPherson called attention to the fact that at a former hearing of the case, the defense insisted that the evidence be heard by a master.

BROWNE MUST STAND TRIAL FOR BRIBERY

Judge McSurely Rejects the Claim That Law Was Not Violated.

Brands Argument as "Unique in History of the Courts."

Burke Indicates That He Has Found Valuable New Evidence.

Chicago, June 1.—Lee O'Neil Browne leader of the Democratic minority in the lower house at Springfield, must stand trial on the charge of bribing State Representative Charles A. White to vote for William Lorimer for United States Senator.

This much was assured today when Judge McSurely overruled the motion of the defense to quash the indictment against Browne.

W. S. Forrest, of counsel for the defendant, entered an exception to the ruling. He also sought a postponement of two weeks, but again was overruled, the court setting June 6 as the date for beginning the trial.

While this argument was on State's Attorney Wayman demanded that Browne be arraigned at once.

Pleads Not Guilty.

Mr. Forrest interposed sharply: "Mr. Browne pleads not guilty."

The court room was crowded during the proceedings. Browne sat unmoved near his attorneys.

Judge McSurely's opinion occupied 2,500 words, which he read at the rate of 100 words a minute. He riddled the contention of the defense that the case is one for the federal courts and

(Continued on page 9, third column.)

THINKS QUAKE IS NEAR JAPAN

Father Odenbach Notes New Disturbance on the Seismograph.

Cleveland, Ohio, June 1.—Earth vibrations were recorded by the seismograph at St. Ignatius college at 1 o'clock this morning. The shock, which was very regular, continued until 2:20 a. m. Father Odenbach, observer, believes the disturbance occurred near Japan.

Caught at Washington.

Washington, June 1.—The seismograph at Georgetown university recorded an earthquake shock early this morning. It is estimated that the disturbance was central at some point about 5,000 miles from Washington, but the record was so slight that definite location is impossible.

DOXEY DEFENSE NEARS THE CLOSE

Woman Will Admit Everything Except Actual Poisoning of Erder.

St. Louis, Mo., June 1.—In the trial of Mrs. Dora E. Doxey, accused of poisoning William J. Erder, the state introduced the last of its experts on direct examination this morning.

Dr. W. U. Kennedy of Washington university was the expert and his evidence was mainly corroborative of that adduced last night through Doctors Ernest F. Tiedemann and Hugo Summa.

Mrs. Doxey will be her own principal witness, according to her attorneys. She will testify that she was kept under the influence of morphine and was not responsible for any of her acts, it is said.

Attorneys for Mrs. Doxey announced in court today they expected to have all the testimony of the defense before the jury by tonight. According to the attorneys, Mrs. Doxey will in her testimony admit practically everything except the actual act of poisoning Erder.

TAFT WOULD DIVIDE WORK

Wants Secretary Who Will Be an Assistant President.

Washington, June 1.—It is regarded here today as practically certain that Assistant Secretary of the Treasury Charles D. Norton of Chicago will succeed Fred W. Carpenter as secretary to the president. The decision is said to have been reached by President Taft soon after his return from New York, where he reviewed the Memorial day parade.

President Taft is anxious to have as secretary a man who, in a way, will be an "assistant president." He has declared to his friends that he wants a man who will relieve him of all the minor details of the executive office, much as Mr. Loeb shared the arduous labors of Mr. Roosevelt.

Minnesota Historical Sty

DEFECTIVE PAGE

Weather—Fair weather tonight and Thursday; probably frost in low places tonight; moderate northerly to easterly winds.

We Want You to See the New Tan and Brown Suits That We Will Show Tomorrow

They have just arrived from our New York makers. They are right up to the minute in fashion—designed during the last thirty days.

We couldn't keep up to the exact standard of fashion, fabrics and colors if we were selling "brands."

The clothing factories only produce clothes twice a year, and always have to take their orders four to six months in advance. Hence their styles are either "has beens" or "never was."

$25

Is the price of the majority of these New Browns and Tans.

Oak Hall Clothing Co.

Superior Street at Second Avenue W.

Kris & Rose Co.
COR. FIRST AVE. EAST & SUPERIOR STREET.

Ankle Strap PUMPS

For Misses and Children

Complete assortment of sizes now in stock of Patent Leather, Ankle Strap Pumps, broad or medium toe, priced as follows:

CHILDREN'S SIZES—5 to 8—Patent Ankle Strap Pumps at.......... **98c**

CHILDREN'S SIZES—8½ to 11—Patent Ankle Strap Pumps at.......... **$1.25**

MISSES' SIZES—11½ to 2—Patent Ankle Strap Pumps at.......... **$1.50**

YOUNG WOMEN'S SIZES—2½ to 6—Patent Ankle Strap Pumps at....... **$1.75**

MISSES' AND CHILDREN'S Patent 6 and 5-strap, high-cut Roman Sandals, at $1.75, $1.48 and... **$1.25**

HEADQUARTERS FOR

IRON FENCING!

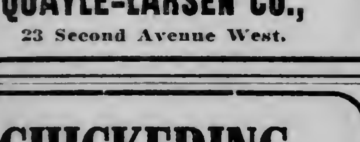

A very pretty design for 45 cents a foot.

QUAYLE-LARSEN CO.,
23 Second Avenue West.

CHICKERING, FISCHER PIANOS

Easy Payments.

Howard, Farwell & Co.

120 East Superior Street.
'Phones: Zen. 1478-X—Melrose 1752.
W. J. Allen, manager; Fred R. Mann, expert piano tuner.

FLOUR RATES MAY GO BACK

Commerce Commission Begins New Hearing in Jennison Case.

Protests Against Reduction Lead to Reopening of Banner Cases Too.

Washington, June 1.— Millions of dollars and tens of thousands of persons are involved in a rate question which the interstate commerce commission was called upon to consider today when it began a rehearing of the oral arguments in the cases of W. J. Jennison and other Northwestern millers against practically all the railroads which operate eastward from St. Paul and Minneapolis.

The commission a few weeks ago issued an order reducing the freight rates on wheat and wheat products from St. Paul and Minneapolis to Atlantic seaboard points to 21½ cents a hundred pounds. Some time prior to that, in what were termed the Banner milling cases, the commission had reduced the rate from Buffalo to the Atlantic from 11 to 10 cents.

Many Protests Made.

Strong protests, not alone from the railroads but also from the millers of Far Western and Southern points piled in, complaining that the new rates would disarrange the whole Western country's rates on wheat and wheat flour to Eastern destinations. On that protest the commission decided to grant a rehearing of the arguments in the Jennison cases and also permit the Banner milling people to appear.

It may be some time before final determination of the combined cases is reached by the commission, but it appears likely now that the commission in view of the vigorous protests which have been filed, will restore the old rates, not only from Minneapolis and St. Paul to Atlantic seaboard points, but also from Buffalo to the same points of destination.

May Restore Old Rates.

Should such action be taken the rates on wheat from Buffalo to tidewater will go back to 11 cents a hundred pounds and the rate on wheat from Minneapolis would go back to 23½ cents a hundred pounds. These rates, it is assumed, would afford fair competition between Buffalo and the Northwestern cities.

OBITUARY

Archie Leitch, millionaire lumberman and miner, died at Cranbrook, Ont., May 31, aged 62 years.

George Walters, Sr., is dead at Merrill, Wis. He had been a resident in Merrill over twenty years and in Wisconsin over fifty years.

B. B. Letteviky, a Bohemian publisher, died in Cedar Rapids, Iowa, May 31, aged 60 years. He was one of the founders of the Slovan Americy, the second oldest Bohemian paper in America.

Dr. Elizabeth Blackwell, widely known in the practice of medicine both in England, where she was born and in the United States, where she practiced several years, died at her home at Hastings, Eng., today. She was born at Bristol, Feb. 3, 1821.

Mrs. Christian Lepley Hays of Eldora, mother of Charles L. Hays of Eldora, and Willett M. Hays, assistant United States secretary of agriculture, is dead at Marietta, Ia. Mrs. Hays was visiting a sister at Marietta and dropped dead of heart disease. She was 77 years old.

ESTERLY

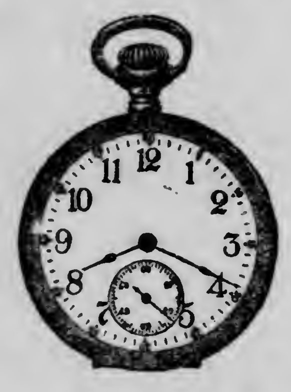

An appropriate Graduation Gift, is an Esterly Watch. It is something that the graduate will always appreciate.

See our Special Bargains in Watches for Graduation Gifts.

Spalding Hotel Jeweler

GOOD FOR

CHAPPED HANDS

Our delightful preparation,

HAZEL CREAM

Is just what you need for tender, chaffed skin. It is the finest cream on the market.

Price 25c—Only Sold by

MAX WIRTH'S Prescription DRUG STORE

Free Delivery.
13 West Superior Street.

Sample Shoes

At the same old location.

$2.48 and $2.98

NELSON'S SAMPLE SHOE SHOP

Corner of Third avenue west and Michigan street, Lonsdale building.

THAT TRYING MOMENT

When After You've Sent Up the Eggs, the Other Fellows Run Away and Leave You in the Air.

—From The Chicago Daily News.

HERALD'S WEST DULUTH DEPARTMENT

BRANCH OFFICES:
A. Jensen, 330 North 57th Ave. W. J. J. Moran, 316½ North Central Ave.

BIG PLANS FOR FOURTH

West Duluth Parade Promises to Be Best Ever Held in City.

Militia Companies and Automobile Owners Invited to Take Part.

Plans for a monster parade as a feature of the Fourth of July celebration at West Duluth, were worked out this afternoon at a meeting of the parade committee appointed yesterday with the following members: L. A. Barnes, chairman; C. C. Salter, John Rockwell, J. E. Foubister, R. J. Baker, Frank H. Wade and D. A. Fitzpatrick.

That the demonstration will be the largest that West Duluth has ever seen, goes without saying. Nothing will be left undone by the committee, which plans to make the march one of the most impressive ever seen in the city. The exact details were not worked out this afternoon, but the committee will have several other meetings.

The parade will begin at 9:30 o'clock on Raleigh street. Turning into Central avenue, it will proceed to Grand avenue, where another turn will be made and the parade will continue to a suitable pavilion. A committee will look up the pavilion question. Fairmont Park pavilion is being considered.

Every lodge at West Duluth, the G. A. R., Sons of Veterans, manufacturers and wholesale houses are among those who will be represented in the parade. The committee will also recommend that substantial prizes be offered as an inducement for the Minnesota National Guard companies in the city to take part. It has been suggested to give the company having the largest attendance in the parade, a prize. The naval militia will also be asked to take part in the parade.

In case that the militia consents to take part in the parade the Third Regiment band will also be secured with the fife and drum corps. Among the other bands that will be engaged for the march are the newly organized Duluth City band, formed at West Duluth a few weeks ago under the leadership of W. C. Gunderson. A detail of police will also be asked to take part.

In addition it is probable that the mayor and alderman will also participate. Manufacturers of the city will be asked to enter floats and West Duluth merchants will be well represented. Besides there will be the usual number of automobiles and other features.

At a meeting of the general committee yesterday afternoon L. A. Barnes was chosen to the position of premanent chairman of the celebration. C. C. Salter was named elected vice chairman; T. F. Olson, secretary, and Edward Warner, treasurer.

It was reported that $400 had already been subscribed for the celebration. A soliciting committee was named comprising Edward Warner, Leo Hannot and A. L. Stevenson. Besides the parade committee, other committees were named as follows:

Advertising, T. F. Olson, chairman), James Foubister and Otto Holler.

Fireworks, Thomas Fitzgerald (chairman), Henry Butler and A. E. Swanson.

Sports, Otto Haller (chairman), John Rockwell, James E. Foubister, Peter Deloyla and George H. Whitney.

Speakers, L. A. Barnes and C. C. Salter.

The next meeting of the general committee will be held Friday afternoon.

NEW SERGEANT ASSUMES CHARGE.

Sergeant Barber of the West end will take charge of the night force this evening at the West Duluth police station, replacing Sergeant Bradley, who goes to the West end.

It is rumored that the sergeants may be changed frequently in the near future. Some of the officers at the West Duluth station are likely to be changed next month, although nothing definite has been announced.

Laborer Is Injured.

Carl Erickson, laborer, who resides at 319 North Sixty-second avenue west, was painfully injured while at work yesterday afternoon at the Virginia & Rainy Lake mill, when a slab which he was pushing through a planer flew back, striking him in the abdomen. He was taken to the Duluth hospital.

THROW STONES AT AUTOMOBILES.

A storm of protest comes from the automobile owners and others using the streets at West Duluth of the conduct on the part of some of the street urchins, who either mischievously or maliciously throw stones at the passing vehicles.

Last evening, while riding toward West Duluth, a local autoist was grazed on the face by a huge rock, which dropped into his machine. The rock was thrown from the street by one of a number of young toughs, who had an overdeveloped sense of humor.

Automobile men say that this happens both at West Duluth and at the West end and have asked the police to look out for boys who practice this. There is a state law covering the offense.

STATE PRESIDENT HERE.

Hibernian Ladies of West Duluth Get Grand Lodge Prize.

Division No. 2, Ladies' Auxiliary of the Ancient Order of Hibernians, has received from the state grand lodge a prize for having the least number of suspensions and for conducting the best lodge in Minnesota for the year past.

Preparations are now being made by the ladies for a reception tomorrow evening at Gilleys hall for Mrs. M. B. Bailey, state president of the order. She will make an address and there will be other speakers.

A musical program will be given and refreshments served.

BAND OF GYPSIES SUCCUMBS TO WANDERLUST.

The gypsies, who have been camping for the past few months in a vacant field near Thirty-fifth avenue west, and Grand avenue, at Oneota, have left the city.

The gypsies attracted but little attention in the neighborhood while at Oneota, except from the children. They have been there since early spring.

PRESBYTERIANS AFTER REVENGE.

Representative teams of ball players from the West minster Presbyterian and Merritt Memorial M. E. churches will play a return game in the near future, when the Presbyterians expect to atone for their defeat by the Methodists Monday evening.

The game Decoration day was played at Merritt's field, Oneota. The Presbyterians came out with the little end of a 15 to 12 score. For the Presbyterians, Anderson and Olson were the batteries. Quinn dispensed the curves for the Methodists and Merritt and Ward were each behind the plate.

Reception Planned.

The Christian Endeavor Society of Westminster Presbyterian church will hold a reception for the young people of the church tomorrow evening in the church parlors, Fifty-eighth avenue west and Green street. A good program will be arranged for the occasion.

West Duluth Briefs.

Watch for Rockwell's Friday bargains.

Miss Martha Wans of Cloquet is visiting friends at West Duluth for a few days.

The choir of Immanuel Norwegian Lutheran church will meet this evening and tomorrow night to rehearse songs for confirmation services Sunday.

The assault case against James Moore, a West Duluth blacksmith, who was accused of striking N. P. Grahn, has been continued Saturday, June 1. Moore was arraigned before Judge J. B. Flack of the West Duluth justice court yesterday.

Repairs are being made this week to the Oneota street bridge at Forty-third avenue west. New planking is being put in and the structure is being overhauled.

Friday is bargain day at Rockwell's.

Rev. Malcolm Magnuson has started revival services again this week at the West Duluth Swedish Mission church, Fifty-ninth avenue west and Green street. Next Sunday, Rev. Magnuson will speak at the West end Mission church.

Miss Anna Donnerstog and Miss Margaret Schmitz have returned from a visit with Superior friends.

August Olson has left for Sweden, where he will visit relatives.

Mr. and Mrs. P. Berrie of Milton, Wis., who have been visiting at the home of Mr. and Mrs. C. T. Johnson of 907 North Fifty-sixth avenue west, returned to their home yesterday.

Graduation and wedding presents. Hurst, West Duluth Jewler.

Miss Margaret Donnerstog expects to leave tomorrow for Boswell, Wis., to spend the summer visiting relatives.

Miss Anna Lundquist has left for Sweden for a summer vacation.

Mrs. Josephine P. Hoglund of 634 North Fifty-sixth avenue west has returned from a visit at Red Wing.

Friday bargains in Rockwell's windows.

Dr. McKinley returned last evening from a trip to Iowa.

A reception was held last evening at the West Duluth Baptist church, Fifty-ninth avenue west and Grand, for Rev. Hugo P. J. Selinger, the new pastor. The reception followed a meeting of the Women's Missionary society. A good program was given.

The funeral of Alexander Hill, 40 years old, of 123 North Sixty-fifth avenue west, who died of pneumonia Sunday evening was held this afternoon from the Finnish Lutheran church, with burial at Pine Hill cemetery.

HARMFUL REMEDIES

Cannot be sold by any druggist in America today except under penalty of the law. This is what the Pure Food and Drugs Law has accomplished for the people. Such standard preparations, however, as Lydia E. Pinkham's Vegetable Compound, which for thirty years has stood the test of time and complies with all conditions of this law, will continue to be sold by every reputable druggist in the land.

First Ave. W. and Superior St.

Giddings

Hundreds of Suits on Sale--Nearly Half of Them at ½ Price--The Others at Reductions of ⅓ or ¼

This is not a limited sale of a few styles, a few colors, or a few sizes. But a **Sweeping Clearance** of the **entire** largest suit stock at the Head of the Lakes. (Mid-summer suits alone reserved)—Naught is missing by way of selection; for the sale includes all sizes in Russian, Norfolk, Plain Tailored, and Fancy Styles; in scores of diverse models. Light and dark shades in plain materials, nub-homespuns, basket-weaves, mannish worsteds, tropical worsteds, shepherd checks, and novelty weaves. Every suit in the lot was made for **regular Gidding Stocks.** Every suit wears its **original** ticket. **Reductions are absolute! And values bona fide!**

Also

85 Tailored Cloth Coats ½ Price

A "clean-up" of all discontinued lines from this spring's splendid selling. Full length styles, in a variety of light and medium-weight materials; in styles suitable for auto-wear, traveling and general street uses. Only one or two garments of a kind. But a good collection of many kinds, and all sizes.

NO APPROVALS! **NO LAY-BYS!**

Secure your seats early for the Spring Festival of Music at the Lyceum Theater, Friday and Saturday next.

Seats $1.50, $1.00, 75c and 50c at Lyceum Box Office.

JOSEPH PULITZER, JR., WEDS ST. LOUIS GIRL.

St. Louis, Mo., June 1.—Joseph Pulitzer, Jr., of New York and St. Louis, will be married late today to Miss Nellie Wickham of St. Louis, daughter of Mrs. Edmund P. Wickham. The ceremony will be performed in the Wickham home in Van Deventer place by Rev. W. J. McKittrick of the First Presbyterian church.

The bridesmaids will be Misses Louise Nugent, Caroline Lackland, Mildred Stickney of St. Louis and Edith Pulitzer of New York. The bridegroom's attendants will be his brother, Ralph Pulitzer, who will serve him as best man; W. S. Webb, Jr., F. N. Edgell, Frederick Cruger, James Park and Philip Boyer of New York, Richard Kennard, Ephron Catlin, Jr., and Andrew Drew of St. Louis.

The couple will depart on an evening train for the East.

U. C. T.

SPECIAL MEETING.

All members of Zenith Council No. 40, will meet at hall Thursday, June 2nd, at 1:15 p. m., to march to special train for Stillwater.

C. W. SUTTON, Secretary.

SENIOR DEBATERS WIN FROM FRESHMEN.

The senior debating team which won the championship of the Central high school last year and the previous year, captured first honors for the third tme by defeating the freshmen team today. The seniors upheld the affirmative side of the question: "Resolved, that Duluth should odopt a commission form of government." The freshmen argued from a negative standpoint. The vote of the judges was 2 to 1. The judges were C. C. Colton, E. C. Kenny and R. C. Coffin.

The winning team comprised Alfred Ott, Llyod Green, and Gilbert Bates. The freshmen speakers were William McDonough, Jesse Cohn and Norman Cook.

UNKNOWN GOES TO HIS DEATH AT NIAGARA FALLS

Niagara Falls, N. Y., June 1.—Another unknown, a man apparently about 45 years old, plunged to death from Prospect Point early today.

YOUNG GIRL FINDS THE BODY OF MURDERED MAN.

New York, June 1.—A murder believed to be the result of "Black Hand" vengeance was uncovered today by a young girl who went on an errand to the roof of the house in which she lives in East 101st street and found the mutilated body of a young man, apparently an Italian, lying there.

HISTORIC.

Prof. George Loeb Grinnell, the noted Western etymologist, said in the course of a recent address before a congress of librarians in Wichita:

"My recent English tour has convinced me that we Americans write better English and speak better English than our friends overseas."

He smiled.

"Yes," he said, "we excel the English in the use of the language as we excel them in the use of plumbing. I visited an old manor house in Derbyshire one day that was for rent at a ridiculously low figure. With its crumbling carved stone and its black oak paneling the house was splendid. I couldn't understand how, at so low a rental, it remained empty.

"But as I mused and wondered amid all that old-world beauty, the caretaker led me to a room under the hall. He lifted up a board, and said with pride:

"'And here's the cesspool. It dates back to the fifteenth century, sir'"

PIPE SALE

We have 100 different styles—**Genuine French Brier Pipes, Amber Mouth Pieces in Cases**—Sold regularly up to $8 and $10 each, which we wil place on sale at a

BIG REDUCTION

No matter what your taste, we can suit you.

A. GINGOLD,
125 East Superior Street.

WE DO JUST AS WE ADVERTISE

Friedman's
DULUTH MINN.

THE NEW CLOAK AND SUIT HOUSE
7 West Superior Street

Glad "Coat" Surprise Tomorrow

Our New York buyer has sent us by express 200 Ladies' Coats that will go on special sale tomorrow. Mid-season styles—Every Coat perfectly made.

$10 for Choice of 100 Coats, Made to Sell at $18 and $15
$15 for Choice of 100 Coats, Made to Sell at $22 and $20

Swagger coats with every little detail demanded by stylish women.

Farewell to All Our Tailored Suits

The greatest Suit sacrifice Duluth has ever known. Every Suit perfect—many the finer dressier kind for women who want something different; some simply trimmed, others richly so.

All $50 Suits $25 All $35 Suits $17.50 All $27.50 Suits $13.75
All $40 Suits $20 All $30 Suits $15.00 All $25.00 Suits $12.50

Choose the Suit you like, pay us one-half the marked price—Keep in mind our original prices were the lowest in Duluth and when it comes to sales time we have no competition in Duluth. No reservations here—choose from our entire stock. No choosing a suit here and then to be told by a saleslady that the suit is not in the sale. We do just as we advertise and will not allow misrepresentation in any way.

ALBENBERG'S

Will Be One of the Busiest Places In Duluth Tomorrow.

Look in any one of our show windows tomorrow. A passing glance at the goods with price tickets attached will have far more weight than mere pen pictures of the goods displayed.

The Garment Section

Second Floor.

Will Offer a Demonstration of This Store's Styles and Value Giving.

It's no small matter—selecting the few best from the many garment styles offered at all kinds of prices at the present time. The chaff has to be distinguished from the wheat. However, referring to our own offerings we say

Come and judge for yourself. Come and see and form your own conclusions. Compare out Suits with other stores' Suits—our Coats with other Coats—our Skirts, Waists, etc., with those shown by others.

We're confident about our prices—We ask you to compare.

The Millinery Section

Third Floor.

WILL OFFER THE MOST BEAUTIFUL SHOWING OF PRACTICAL HEADWEAR TO BE FOUND ANYWHERE.

Hats to suit every face and hats to suit any pocketbook. Every hat made in our own workrooms. We invite you specially to compare the hats we'll offer tomorrow at these prices with any to be found elsewhere.

$3.98, $5.00, $7.50 and $10.

Make no mistake—these prices will meet any so-called discounts.

The Main Floor

Will offer some special underpriced values.
From every Department.

The June Ribbon Sale a Wonderful Success.

LOT 1	LOT 2	LOT 3	LOT 4
HAIR BOWS and SASHES.	HAIR BOWS.	HAIR BOWS MILLINERY.	SCHOOL RIBBONS.
75 pieces of fancy ribbons, floral moire monotone effects, and Persians, 6 to 6½ inches wide—worth to 85c. This week	100 pieces of extra heavy fancy and plain ribbons in beautiful striped and floral designs—4½ to 6 inches wide—worth to 65c—this week.	100 pieces of plain Taffeta ribbons, 5 to 6 inches wide, includes all colors and black. Regular price 25c a yard. This week	150 pieces of fancy stripes, plaids, checks and floral designs, 4 to 5 inches wide; worth 25c—while they last
35c PER YARD.	**25c** PER YARD.	**19c** PER YARD.	**15c** PER YARD.

ALBENBERG'S

ELECTING DELEGATES

All Duluth Unions Will Be Represented at State Labor Convention.

George B. Howley Is Choice of Zenith City Men for President.

The Duluth unions will be well represented at the annual convention of the State Federation of Labor to be held at Fargo, N. D., June 20.

All the unions are now electing their delegates. Each union sends from one to three delegates, depending on the number of members in the union.

President George B. Howley is out for re-election to the office he now holds and while there is some little opposition there is but little doubt of his re-election. Howley is popular with the labor men of Duluth who, almost without exception, are satisfied with his work and believe him to be a man eminently well fitted for the place.

Labor Commissioner William E. McEwen of Duluth, who has been secretary treasurer for fourteen years will no doubt be re-elected to the place, although he does not seek the position and has a number of times tried to withdraw.

Mr. McEwen, who has been in Europe for some time past studying labor conditions on the other side of the water, is at the present time on his way home. He expects to arrive in St. Paul June 4. Besides giving his annual report at the convention he will no doubt have some interesting things to tell the delegates.

Henry Perrault, William Perry, James Walsh, Frank Teidleman and Ernest Rickard will represent the Trades Assembly at the convention, having been elected at the last regular monthly meeting. There will also be five delegates from the carpenters and from one to three from the other unions of the city.

Depot for Hill City.

Aitkin, Minn., June 1.—Plans for the new Mississippi, Hill City & Western depot at Hill City have been completed and as soon as they arrive the work will be started.

The new depot will be a thoroughly modern structure, 32 by 100 feet and will consist of two waiting rooms, ticket office with fireproof vault, cold storage room for perishable freight and a large freight warehouse.

TO DULUTH SHOPPERS:

Friday is bargain day at Rockwell's new store, on Central avenue and Ramsey street, West Duluth. Friday we will sell 100 choice ladies' waists for 98 cents. You will pay from $2 to $5 for them up town, and nearly as much tomorrow and Saturday at Rockwell's. But for Bargain Day they go on sale at 98 cents. Come out and see them for yourself.

BEFORE THE DRUG ACT.

"Before we had governmental inspection of drugs," said a chemist of Washington, "queer things used to happen. Here is one:

"A Washington man was taken violently ill, and his wife got him a box of nux pils. He tok three and recovered. The remainder of the box was put away in a damp closet.

"Some time later, goi'ng to the closet, the man had found that two of six pills left in the box had sprouted. A healthy green shoot had sprung from each. Instead, you see, of being nux pills, they were nothing but peas covered with a coat of flour."

The Big Duluth's

Pants Sale—Starts Thursday!

During the past week we have received a lot of pairs of trousers—"close out" lots from one of the best makers, including conservative and extreme styles for men and young men, in every conceivable fabric, pattern and weave, 30 to 44 waist. Not a pair in the lot worth less than $5.00 and $6.00.

$5.00 and $6.00 Summer Trousers For Only **$3.45**

An extra pair of Trousers are always useful. Here's your opportunity for a big money saving. Be on hand early for best choice.

JUST ARRIVED
Bostonian Gray Oxfords
$4.00.

The BIG DULUTH
WILLIAMSON & MENDENHALL.

Mallory's Cravenetted HATS
$3.00 and $3.50.

NEWS AND VIEWS OF POLITICS AND POLITICIANS

Politics at Crookston.

Politics is barred from the sessions of the Northern Minnesota Development association at Crookston, which opens this evening, but there will be other sessions at which it will not be barred. Most of the Republican candidates for places on the state ticket will be there, with Governor Eberhart among the absentees. Having no opposition for the Republican nomination, there is no call for him to mix with the delegates to the meeting, but the Worthies of the Free and Easy Order of Candidates for lieutenant governor and treasurer will be there in bunches.

Dr. A. B. Cole, Dr. J. A. Gates, Cassius M. Sprague and Sam Y. Gordon will be on the ground with numbers of assistant candidates to boost their respective booms for lieutenant governor and Walter J. Smith, M. S. Carl, Albert Kaiser and George E. Hanscom, probably reinforced by William M. Taber, will represent the aspirants to the treasurership.

These, with such others as may pop up to labor for I. A. Caswell and George F. Dix, are sure to make things more or less interesting for the delegates when the affairs of the association do not press for attention. Messrs. Caswell and Dix are expected to show up at the gathering to tell in person of the reasons why each should be nominated for clerk of the supreme court.

The case of Mr. Taber, of whom mention was made several days ago, is attracting considerable attention. He is the mayor of Park Rapids, Hubbard county, and president of the First National bank. His candidacy was sprung by the Hubbard County Republican committee and is based on the plea that Hubbard county has done much for the party and has never had a place on the state ticket.

Another candidate for state treasurer who has kept more or less in the background is John Sheehy of Montgomery, who is postmaster of that place as well as president of a bank. Postmaster General Hitchcock has been made aware of Mr. Sheehy's ambition to hold state office and the law relating to federal office hoders' activity in partisan politics has been called to the attention of the Montgomery man, who hasn't made known what his course of action will be in this connection. Mr. Sheehy has not been considered at all formidable as a candidate, even in his home county of Le Sueur, according to reliable advices.

Reverting to the candidates for lieutenant governor, the man who has as good a chance as any of those mentioned for the place, but who is not actualy an avowed candidte, is likely to be one of the prominent figures in the Crookston gathering—D. M. Neill of Red Wing, president of the state federation of Commercial clubs. It is said that Andy Stephens and Rl Kaiser are likely to be found boosting for Neill in the hope that they will thus defeat Smith of Eveleth as a candidate for treasurer, to which office Stephens would like to elevate Kaiser. However, Smith's campaign has been one of the most successful of any, so far as is apparent, and it is very doubtful that he will be beaten for the nomination.

Lying abed in Cobb hospital at St. Paul, Frank A. Day is recovering from the effects of the operation which he underwent several days ago, and in the period of convalescence he is thinking. The burden of his thinking is this: that the Democrats this year will elect not only a governor and all the rest of the state ticket, but a large proportion of legislators as well.

* * *

Future of Ed Smith

Twin City politicians continue to devote much time to the consideration of E. E. Smith's future. His past is reasonably familiar to them, for what he has said has "gone," especially in the legislature, where from his senate seat he governed the state much of the time. Senator Smith, who only a few days ago took oath of office as lieutenant governor as Mr. Eberhart's successor, has not said that he will be a candidate for re-election to the senate. It has been rumored that he will be chosen to manage the campaign for Governor Eberhart, and another rumor has it that he will be brought forward as a dark horse candidate for the lieutenant governorship.

"I have never heard anything about it," said Executive Clerk J. A. O. Preus in the governor's office yesterday, as to the lieutanancy rumor.

"Senator Smith is not a candidate for lieutenant governor and will not be considered for the place," said A. D. Brown, chairman of the Republican state central committee.

And Ed Smith says nothing at all.

The Minneapolis man had a long conference yesterday with Governor Eberhart, and it is surmised that campaign plans and funds were of interest to the conferees.

Wouldn't there be a fine bunch of ex-candidates for lieutenant governor to form the nucleus of a purely Minnesota insurgency in the Republican party if Ed Smith were nominated for that office? Wow!

* * *

E. E. Lobeck of Alexandria, who has been thinking of running for state senator, but gave that idea up when Senator Gunderson announced he is a candidate for re-election. Mr. Lobeck is expected to be a candidate for re-election to the house and it is not probable that the prohibition proposition will appeal strongly to him.

* * *

Jaques and Miller.

Congressional contests in the state are receiving occasional attention at the hands of the state press, and in the Eighth district favorable comment on the candidacy of Alfred Jaques continues to appear. Mr. Miller's brand of insurgency apparently does not make much of a hit, the Eveleth Star remarking: "C. B. Miller is more than likely to be permitted to remain within the confines of the Zenith City after the November election. It seems too bad, but the fact is that Clarence is not making good."

The Virginia Enterprise says:

"The many compliments being accorded Judge Jaques by the Republican press of the Eighth district augers toward a congressional fight of more than passing interest in this solidly Republican district. Speaking of the bare possibility of the defeat of Mr. Miller by Judge Jaques the Mesaba Ore says such a condition 'would be a political loss to the Republicans but a distinct gain to the people—that is, if Mr. Jaques didn't get cold feet like Mr. Miller did—for the reason they would have a congressman they could put their finger on and be reasonably sure he was there.'"

The Luverne Herald takes a rap at F. F. Ellsworth, who is C. C. Dinehart's opponent for the Republican nomination for congress in the Second district, for his espousal of the insurgent cause, declaring that Mr. Ellsworth is no more acceptable to the old line Republicans than is the incumbent, W. S. Hammond, the Democratic congressman. The conclusion of the Herald seems to be that the Republican insurgents are trying to ride into office on the Democratic donkey. That is why the Democrats are so confident of victory in a number of districts.

* * *

Commenting on John H. Norton's candidacy for renomination and re-election as county attorney, the Virginia Enterprise praises Attorneys Greene of Duluth and Boyle of Eveleth, who have been Mr. Norton's assistants. "John will likely need the record made by his able assistants to help him pull through," is the unkind remark of the Enterprise.

* * *

Martin O'Brien of Crookston, a prominent Democratic attorney, may become a candidate for state senator. It is said that if Senator Stephens, who is a personal friend of Mr. O'Brien, decides to ask for re-election the latter will not enter the race.

FLICKERTAIL POLITICS

There is afoot a plan to get Democrats to vote for Republican candidates at the primaries, and it is dangerous to the party that this scheme is being pushed, claim the party leaders. Democrats are being warned not to fall in with the wishes of adherents of either of the Republican factions, as, if they do, the result may be that the Democratic party will lack the required percentage of votes to place the names of Democratic candidates on the ticket at the November election. With practically no rivalry for the important offices on the Democratic side, the tendency is to pass up the primaries and wait for the election, anyway, and if Democrats who do attend the primaries permit the opposition to persuade them in this matter, the result may be disastrous.

North Dakota Democrats have a better chance to increase their strength this year than they have ever had before, because the factional troubles of the Republicans have created the bitterest of personal feeling in many contests, if not all along the line. Whichever of the Republican factions prevails in the primaries, the result can only be that thousands of members of that party will refuse to support the candidates who are nominated, the Democracy reaping the benefit.

* * *

Former Senator Hansbrough's efforts to bring about peace and unity in the ranks of the Republican party seem to be having the opposite effect from that intended. Pleading for a healing of the old wounds, which he has described as though acting as a clinical professor, he has succeeded in making the patient suffer just as much as he did when the wounds were inflicted. President Taft has taken an interest in the North Dakota situation and has appealed to party men to harmonize their organization, but the "organization" is too hopelessly plural and factionally antagonistic for any chance or harmony to exist, apparently. The president's fear is that instead of one senator of the opposition from the state there will be two, and that the Republican representatives will be displaced by Democrats. The Democrats of the state have " fears" similar to those of the president.

The suggestion has been made that possibly the reconciliation that has come about between Hansbrough and Alec McKenzie has some connection with the Ballinger controversy. McKenzie has had Alaskan troubles, just as Ballinger has them. When the Flickertail boss was under fire for alleged looting of the northern territory. Hansbrough united with McCumber in the United States senate in giving the boss a clean bill of character, but later, when political interests clashed, there came a severance of partnership relations and Hansbrough fought tooth and nail against the boss. Now two years later, the former senator is going into the highways and byways as an agent of peace in the interest of the boss, at a time when Alaskan affairs are occupying much public attention. The question is asked: What is the connection between the looting of Alaska and the reconciliation of the foes?

* * *

There is a very warm fight in progress in Pembina county on the county seat question. So intense is the interest of the voters in this issue that state issues are quite overshadowed and party lines are almost eliminated. Pembina now has the county seat, and Cavalier is fighting to get it. The latter's supporters are thoroughly organized and ably led, but Pembina lacks a leader and is said to be awaiting the coming of Jud LaMoure, who has not entered into the fray. He has dictated the political affairs of the legislative district for years, but has kept out of the present scrap, it is said. With the Stalwarts busily engaged with the county seat trouble, the insurgents are taking advantage of the opportunity to make hay while the sun shines, with the probable result that important gains will be made by them.

* * *

The Jamestown Democrat infers from the failure of the comet to make good that it is in some way related to the Republican party.

DAVID ERICSON WILL BE HEARD IN LECTURE.

David Erickson will lecture on "The Development of art in Duluth," at 8:30 o'clock tomorrow evening in one of the rooms on the fourth floor of the court house. Bishop McGolrick will introduce Mr. Erickson.

The court house will be open tonight and visitors to the art show will be escorted through the county building by county officers if they desire to see the interior of the new structure. The exhibition is drawing large crowds and it is declared to be a success in every way.

Bayfield Boy Loses Leg.

Ashland, Wis., June 1.—Henry Bye, an 11-year-old Bayfield boy, was brought to Ashland with his foot badly crushed. It was necessary to amputate the leg just below the knee. Young Bye attempted to run across the railroad track in front of an approaching train and slipped and fell beneath the wheels.

MUST FURNISH PEACE BOND OR GO TO JAIL.

Edward Porter was directed to furnish peace bond of $500 or go to jail for sixty days after a trial in police court this morning. He was accused of assaulting his wife. The evidence showed that he continually 'nagged" her and made her life miserable. It was stated that he had killed her chickens solely for the purpose of irritating her and that he had slashed her dresses. The warrant was issued some time ago, but he recently returned home and continued his practices. He is the father of five children, but it is alleged that he has failed to support his family.

Marvelous Discoveries

Mark the wonderful progress of the age. Air flights on heavy machines, telegrams without wires, terrible war inventions to kill men, and that wonder of wonders—Dr. King's New Discovery—to save life when threatened by coughs, colds, la grippe, asthma, croup, bronchitis, hemorrhages, hay fever and whooping cough or lung trouble. For all bronchial affections it has no equal. It relieves instantly. Its the surest cure. James M. Black of Asheville, N. C., R. R. No. 4, writes it cured him of an obstinate cough after all other remedies failed. 50c and $1.00. A trial bottle free. Guaranteed by all druggists.

Every Suit in the House Half Price!

(Custom made and summer lines excepted.)

The number of suits involved makes satisfactory choice easy.

Every size from girls' to out-sizes.
Every material that is fashionable.
Every style that measures up to the S. & B. Co. standard.

THIS SALE AT HALF is made up WHOLLY of Suits bought for regular stock at regular prices, hence you are safe in feeling these Suits will be as good next Fall as NOW. There is a world of difference between bought-up Suits for Special Sales and Suits carried in regular stock by a store like ours, and THAT is the main difference between this Suit event and others about town.

Suits of Linen

In endless variety—beautifully finisht and well tailored. Prices begin at **$11.50.**

Summer Dresses

in endless variety. The regular stocks have been reinforced by recent purchases made by the Garment Buyer in New York.

SILK DRESSES—In a host of styles. Prices start at **$19.50.**

WASH DRESSES—$6.75, $8.50 and up.

IMPORTANT:—While you are upstairs be sure to see the **new long Broadcloth Coats**—half lined with black checkt silks at $25.00.

Waists $1.50

Plenty of tailored linen models, as well as dainty lingeries, trimmed with lace and embroidery—and reduced from $2.00 and $2.50.

The White Sale

is very busy demonstrating the fact that **Undermuslins of Quality** can be had NOW at lower prices than at any other time of the year—even less than at the January White Sale time. In addition to the extra special quotations on "bread and butter kinds" there is an **additional 10 per cent** clipt off regular sale prices on **the higher priced Underwear.**

Silberstein & Bondy Company.

FARM LANDS BULLETIN

Our next excursion leaves **Tuesday, June 7th**, for

ALBERTA

The best land is selling fast; **Don't Delay** if you want a farm. Make your arrangements to go at once. Values are on the increase and you lose money if you don't act

NOW

See us for lowest rates and full information. We will meet you evenings by appointment, if desired.

McCarthy-Bradley Co.,

Both Phones 2377. 104 BOARD OF TRADE.

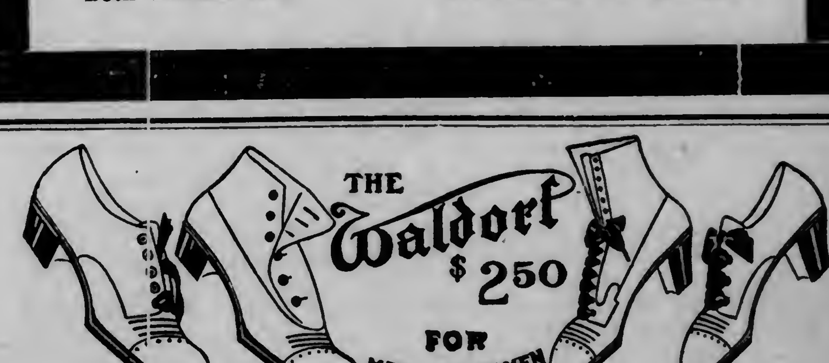

Waldorf Shoes are always reliable and excel all others.
The latest style, the most wear, and fit like custom made.
Lawyers, Doctors and Professional Men all over the world have found Waldorf Shoes at $2.50 better than others at $3.50 or more.
The maker's name on every pair. Direct from factory. Only one profit.

DULUTH STORE: 313 West Superior Street.

R. H Long. Maker. Factory, South Framingham, Mass.
Send for catalog.

ABANDONS EXPERIMENT

Rev. J. T. Moody Gives Up Divine Healing After Six Months.

Says Salvation of Souls Is the More Important Work.

Rev. J. T. Moody, superintendent of the Bethel, who took up divine healing about six months ago and who says he had considerable success with the experiment, has given it up and in the future will confine himself wholly to the mission work. In the current issue of the Bethel Record, Mr. Moody explains why he gave up divine healing, holding that the salvation of souls is more important than the healing of the body and therefore, he will confine himself to the greater work.

Mr. Moody's explanation follows:

"Divine healing became an experience so real and beneficial to me that I became convinced of that fact that something ought to be done in the way of teaching the truth to others, but I was confronted with several difficulties.

"First, I knew that I would at once be branded as a fanatic by a lot of people, including many ministers and mission superintendents.

"Second, I knew that many missions had lost their soul saving power by making a "hobby" of this doctrine.

"The first difficulty I overcame by keeping the healing teachings entirely separate and distinct from the gospel meetings. The subject was never mentioned in the nightly gospel meetings but a service was held every Wednesday afternoon at 2:30 for the express purpose of teaching divine healing.

"These meetings have been held regularly for about six months. In addition I have made a few visits to homes and talked personally with many who were seeking light on the subject. During this time I have prayed for persons who were instantly and permanently healed of the following diseases: Acute appendicitis, bloody flux, piles, catarrh, rheumatism, large external tumor, hysterics, nervous trouble, which had had symptoms of St. Vitus dance, weak eyes, severe abdominal trouble and chronic constipation. I have also prayed for the healing of the following diseases, and can testify to the fact that the diseases were healed, although not instantly, but gradually: La Grippe, severe colds accompanied by high fevers and pulse ranging from 75 to 160, itching eczema and other diseases, which I am unable to call by name because I do not know what they were.

Healed by Divine Power.

"I wish to emphasize the fact that all the above mentioned diseases were healed by divine power without the use of any medicines whatever, and also without the aid of a physician or any human assistance.

"I also wish to emphasize the fact that all mentioned in the first list were instantly healed, and those in the second list were perfectly healed, although not instantly.

"I also wish to emphasize the fact that all these instances of healing were accomplished without the aid of and entirely separate and distinct from mental suggestion or Christian Science.

"I also wish to emphasize the fact—that I have preached from the beginning—that I have no healing power, and I do not believe any one else has. I have absolutely no sympathy with these so-called healers, who are making a fat living out of their so-called healing power. True, these fakers succeed in curing a certain class of diseases, but it is done by either mesmerism, magnetism, hypnotism, mental suggestion or direct Satanic power.

"Jesus made the forgiveness of sins and a holy life the condition of healing, and he never charged a fee for his treatments. And it certainly is evident that these so-called healers who ignore the sin question and offer healing to all who pay the price are not followers of Jesus.

Some Dismal Failures.

"I want to be perfectly frank with the public, therefore I wish to say that after six months of conscientious work in my healing meetings I feel that the results obtained were not sufficient to justify a continuance of such services. While there have been many miraculous cures there have been some dismal failures, and many instances difficult to explain; but in all these cases it was lack of faith on the part of the patient, with the exception of one or two, and I am utterly unable to explain them. Healing is clearly taught in the Bible, and if people will forsake sin and walk with God they may receive the special faith with which to appropriate their healing.

"I have given up the healing meetings for another reason, and that is because the salvation of souls is a million times more important than the healing of the body. When I began my healing meetings I expected that healing would result in the salvation of souls; but this has not been the case, so I feel that I must devote myself to the work that will yield the largest results in eternity. Therefore I shall stick to the revival work.

"To those seeking healing I would give you the advice I have given all the time, namely: Stick to your physician and remedies until you feel the Lord definitely leading you to trust Him only, and when you get that leading you may be sure He will heal you, and you will not need any healer, physician or remedy."

A Dreadful Wound

From a knife, gun, tin can, rusty nail, fireworks, or of any other nature, demands prompt treatment with Bucklen's Arnica Salve to prevent blood poison or gangrene. It's the quickest, surest healer for all such wounds, as also for Burns, Boils, Sores, Skin Eruptions, Eczema, Chapped Hands, Corns or Piles. 25c at all druggists.

June Brides

JUNE BRIDES — Don't forget to get our figures on your new outfit. We are the "Big West End Store" with the "Low Price Reputation."

Easy Payments

Bargains in Small RUGS

Prices Uncompeted

For Thursday's and Friday's selling we offer at special prices two lots as follows:

LOT 1—Velvet Rugs, 27x54, in a variety of designs **95c**

LOT 2—Brussels Rugs, 36x72, in very neat patterns—surprisingly durable.......... **$1.19**

(See 'em in our window.)

ENGER & OLSON
1828-30-32 West Superior St.

Easy Payments Gladly Arranged.

THE POLICE COURT GRIST

Lobster Party on Superior Street Resulted in Arrest.

Two Indians Fight Over Delicate Point---Chauffeur in Toils.

Gust Lind thought he was having a joyful time yesterday afternoon when he paraded Superior street with a lobster that was boiled about as he was himself. He went into several restaurants and business houses with it and his language was as lurid as the lobster.

He was arrested by Humane Officer George V. Fiter, but not for cruelty to animals. He was booked for being drunk and disorderly and got $10 and costs or ten days. He didn't have the cash and went over the hill.

* * *

Alex James and William Pappeo loaded up on too much fire water yesterday afternoon and started to fight on the street over a difference as to who was the more sober. They pleaded guilty in police court this morning and were fined $5 and costs each with the alternative of five days in the county jail. Both are Chippewa Indians.

* * *

Tony Golinsky was arrested this morning charged with assaulting Alex Roginski last Sunday night. The latter was at a birthday party last Sunday night and it is claimed that when he left the place Golinsky set upon him with a pair of brass knuckles.

* * *

John T. Dohm, a chauffeur, was arrested shortly after 1 o'clock this morning charged with exceeding the speed limit. The police state that he was out joy riding with two women employed at a local hotel. They declare that he was going at a high rate of speed. He was brought to the station by Patrolmen Mason and Wood. They couldn't get his number but they saw him turn in at a local garage, where they apprehended him. He entered a plea of not guilty and his trial was set for this afternoon.

WEST END

TAKE TRIP OVER NEW EXTENSION

West Enders Inspect the Piedmont Avenue Car Line.

Leaving Garfield avenue and Superior street at 3 o'clock this afternoon, a special car carried General Manager Herbert Warren of the Duluth Street Railway company, members of the Sixth Ward business club, and representatives from the West End Commercial and Hillside Improvement clubs as well as Aldermen Bernard, Hoar and Bergstrom over the new extension of the Piedmont avenue car line.

During the afternoon the party intends to take a trip under the direction of County Commissioner Joseph Cummings on the recently improved Hutchinson road with the view of interesting property owners along the road in the extension of the line along this road in the future.

CORONER MAY HOLD INQUEST

West End Woman Dies After Treatment By Unlicensed Physician.

Did Mrs. Bertha Mauch, 46 years old, of 308 South Twenty-eighth avenue west come to her death yesterday afternoon as a result of a treatment given her by an unlicensed physician?

This is the question that confronted Coroner McCuen and his assistant, Dr. Clark, last evening, when they were called to perform a post mortem examination over the body of the dead woman.

The cause of death was not the disease from which the woman had suffered, according to the coroner, who is of the opinion that death followed the absorption of septic poison from the application of a poultice on the abdomen.

Mrs. Mauch had been suffering for about a year with a cancer of the stomach. Recently she had been taking treatments with a so-called "poultice doctor," who is not a licensed physician. The application of the poultices, it is claimed, proved very harmful to the woman and death ensued.

It has not yet been learned whether an inquest will follow what was revealed last evening during the investigation by the coroner and his assistant. Mrs. Mauch is survived by her husband, George Mauch. She leaves no children.

EPWORTH LEAGUE HAS ITS ANNUAL ELECTION.

Henry Anderson was elected president of the Epworth League, First Norwegian Danish M. E. church, last evening at the annual meeting of the socity. The other officers follow: N. Soren, first vice president; Miss Anna Hanson, second vice president; Miss Tillie Arenson, third vice president; Francis Gilbert secretary; and A. B. Anderson, treasurer.

EPISCOPALIAN RECTOR SURPRISED BY FRIENDS.

Rev. W. E. Harmann, rector of St. Luke's and St. Peter's Swedish Episcopal church at the West end, was surprised by fifty of his friends and members of the Sons of Sweden, Vasa order, last evening.

He was presented with a purse and a very enjoyable evening was spent in games and music. Refreshments were served. Rev. Mr. Harmann resides at 118 North Twenty-eighth avenue west.

Peterson Funeral.

Members of the Adams Athletic association, of which Axel Peterson, 21 years old, who was drowned at Spirit lake Sunday, was a member, attended his funeral this afternoon. Services were held at the residence of his sister, Mrs. Gust Melin of 2014 West Fourth street, and interment was made at Lutheran cemetery. Rev. Edward Stromberg, pastor of the First Swedish M. E. church, officiated.

Camping Party.

Several of the young men of the First Norwegian Danish M. E. church are forming a camping party for the summer. A suitable place in the vicinity of the city will be selected. It is probable that the camp will be at Grassy Point, West Duluth. The name of the camp is announced as "Camp Bunion."

Souvenirs Dance.

A "souvenir" dance will be given by the Adams Athletic association tomorrow evening at Lincoln park pavilion as one of the series of weekly parties arranged for the summer season. Souvenir fans will be given to visitors.

West End Shortrails.

Francis Gilbert of Twenty-sixth avenue west and Second street has gone to Minneapolis for a visit with friends and relatives.

The Ladies' Aid Society of Zion Norwegian Lutheran church was entertained this afternoon at the home of Mrs. Peter Olson of 2223 West Tenth street.

Mrs. Roland D. Haven entertained this afternoon for members of the Women's Home and Foreign Missionary Society of Grace M. E. church at her home, 2821 West Second street.

Mrs. Fred W. Erickson of 2327 West Fourth street was hostess to the Ladies' Aid Society of the Swedish Mission church at her home this afternoon.

Mrs. J. A. Kauffman of Suring, Wis., is a guest at the home of her sister, Mrs. W. F. Humericous of 17 North Twentieth avenue west.

Miss Naomi Stream has left for Ely, where she will spend the next few days on a visit with friends.

M. O. Falk and Charles Mork have returned from a fishing trip to Deerwood, Minn. They brought back a good catch.

The Epworth League of the First Swedish M. E. church will be entertained this evening at the home of Adams Sundquist of 2226 West Eighth street.

Harold Peterson of 11 North Twenty-fifth avenue west left this morning on a ten days' fishing trip to Grand Marias, Minn.

Leonard Peterson and Frank Swanstrom returned from a fishing trip to Pike Lake yesterday.

Dr. Lyon's PERFECT Tooth Powder

not only cleanses, preserves and beautifies the teeth *without injury*, but imparts purity and fragrance to the breath, removing instantly the odor of tobacco.

WOMEN'S LAWN DRESSING SACQUES. Belted and loose style. Specially priced at 50c

Freimuth's

WOMEN'S LISLE HOSE. All-over lace and lace boot effects. Black and tan — Reg. 50c values, pr . 35c

Sale of Women's Coats

Regular Values Up to $27.50---Special at $15

A fortunate purchase is responsible for these extraordinary low prices, which are about the cost of materials. Earlier in the season such garments sold at $27.50.

About 50 Coats in the collection, of fine serges, diagonals, hopsacking and smart coverts—all long models in a variety of clever styles, in black and colors —Regular values up to $27.50—special at **$15.00.**

Sale of High Class Millinery At Nearly Half Price

All Hats of quality and distinctive in style, ranging from simple tailored styles to beautiful dressy models, in chips, Java braids, China Milans, etc. Beautifully trimmed with flowers, ribbon, fancy feathers, etc.

HATS	HATS	HATS
Worth up to $10.00	Worth up to $12.50	Worth up to $17.50
At $5.00	At $7.50	At $10

Special Copyrighted Books

Publisher's Price $1.19 On sale tomorrow at only.......... **50c**

This is an opportune event to supply your summer reading. The assortment of titles is unusually large. Cloth bound, many in the original copyrighted bindings, including such new titles as:

"The Man in Lower Ten,"
"The Scarlet Feather."
"Breakers Ahead."
"The Other Side of the Door."
"The Convert Wroth."
"Infatuation, the Three Keys."
"The Lovers of Pelleas and Etarre."

And hundreds of others equally as popular.

The New Rover Books for Boys

"The Rover Boys at College," priced at 50c.

Go-Carts Remarkable Bargains

So many people like the folding and collapsible styles of Go-Carts—so handy to take about on a car or train. We show all the best new styles. The picture shows one of them.

The Queen Go-Cart

One motion, collapsible. A cart that has no equal as to appearance and general make-up. All-steel frame, nicely nickel finished mud guards. A very easy running car.

Regular $16.50 value, special **$11.98**

Others from $4.48 and up.

Thursday We Start a Most Unusual

SALE of FANCY SILKS

AN EVENT extraordinary —eclipsing even the wonderful values given you in our sale of six weeks ago. To the **Silk Clearing House of America** we made an offer last week for several thousand yards of fancy silks—messalines, foulards and taffetas — goods that wholesale at from 55c to $1.50 per yard and which retail in the ordinary way at from 75c to $2.25. They accepted our low offer, as shown below:

NIGHT LETTER
THE WESTERN UNION TELEGRAPH COMPANY
INCORPORATED
25,000 OFFICES IN AMERICA CABLE SERVICE TO ALL THE WORLD

ROBERT C. CLOWRY PRESIDENT BELVIDERE BROOKS GENERAL MANAGER

RECEIVED AT

182 z hn au 21 paid night letter

New York NY May 31-1910.

Panton & White Co

Duluth Minn.

We have decided to accept your low offer on the lot of fancy silks and have shipped same as directed today

Silk Clearing House of America. 9-53p

The goods have arrived, been thoroughly inspected and we do not hesitate in saying they are the greatest silk bargains ever offered in Duluth. Thursday, Friday and Saturday they go on sale, divided into three lots, as follows:

LOT 1.	LOT 2.	LOT 3.
49c for Silks Worth to $1.00	59c for Silks Worth $1.50	69c for Silks Worth to $2.25
Fancy silks in all the new and popular colors, including messalines, taffetas and foulards; widths from 19 to 27 inches—values up to $1, sale price	Fancy silks in newest colorings, messalines, taffetas and foulards—19 to 27 inches wide—worth up to $1.50—sale price—	Numberless patterns in fancy messalines, taffetas and foulards, also many rajahs, pongees and shantings — widths from 19 to 30 inches — values up to $2.25—sale price—
49c	59c	69c

Sale begins at 8 a. m., Thursday morning, and the shrewd buyers will be here promptly with the opening of the store for prices like these are offered on silks of such high quality but once in the history of most stores. Choicest picking begins at 8, you know. Be here!

MAIL ORDERS PROMPTLY FILLED

PANTON & WHITE COMPANY
THE BIG GLASS BLOCK STORE — WHERE QUALITY IS PARAMOUNT

DEFECTIVE PAGE

PANTON & WHITE COMPANY
THE BIG GLASS BLOCK STORE
DULUTH, MINNESOTA

Have You Visited Our New Tea Room?

You are most cordially welcome whether you wish to dine or not. We would be pleased to show you through the finest tea rooms in the Northwest, on our Fourth floor. Breakfast served to order after 8 a. m. Luncheon a la carte from 11:30 to 2 p. m. Afternoon Tea or Luncheon from 3 to 5—At this time tea, chocolate, coffee, ice cream and cake served, at popular prices. Come.

Most Extraordinary Values In Our Annual June Sale of Ribbons

THIS event had its inception one year ago and was such a grand success it was made an annual affair. To give unbounded interest this year the manufacturer from whom we buy most of our ribbons has sold us his surplus of spring stocks. In the various patterns there are 1, 2, 3 and sometimes 4 pieces of a kind, showing every popular pattern and shading new to the season. The purchase is divided into 5 lots, with prices at about half actual value. Thursday morning the sale starts—Be awake to your ribbon opportunity.

19c for Ribbons Worth to 35c
The lot includes plain and satin striped taffeta, satin striped moire—in checks, floral patterns and Dresdens, all colors; widths from 3½ to 4½ inches; values up to 35c—selling for.................. **19c**

29c for Ribbons Worth to 50c
Plain and satin striped taffetas in most every color that is new to the season—Dresden and Persian designs and colorings; widths from 4½ to 5½ inches; values up to 50c—selling for **29c**

39c for Ribbons Worth to 75c
Figured satin, satin stripe moire, plain color and satin striped and edge taffeta—Persian and Dresden patterns—widths from 5 to 6 inches—values worth up to 75c—selling at **39c**

49c for Ribbons Worth to $1.00
Satin stripe taffetas, plain figured moire in delicate shades—taffetas in Dresden and Persian colorings and patterns—widths from 5½ to 7 inches—values worth to $1, selling at **49c**

69c for Ribbons Worth to $1.50
Very desirable for sash, hair bows and fancy work—figured moire in delicate shades of pink, white and blue—Dresden and light color taffetas—widths from 7 to 9 inches; worth up to $1.50—selling at **69c**

NOTE—In the figured moire at 49c and 69c match set may be had in delicate shades of pink, blue and white; these should prove especially attractive for graduating dresses, children's summer dresses and hats.

Another Trade Stroke Brings Us 250 Women's and Misses'

Stylish Sample Suits, Worth up to $37.50, Choice at $11.98

A CLEVER buying chance of our resident New York buyer brings us into possession of 250 latest model suits for misses and women. These again are manufacturers' samples---and every woman who has seen a *real* sample suit knows the fabric, fit and finish are vastly superior to "stock" suits---notwithstanding the claims of certain "disappointed" and "heavily stocked" merchants to the contrary.

This lot of 250 garments embraces every wanted style new to the season. Made from serge, worsteds, diagonals and some snowflake Beige novelties. Coats have either the notched or roll collars and are satin or peau de cygne lined---skirts show the newest side and cluster pleat developments. Not a suit in this lot that is worth less than $25, and many are sold in the regular way at up to $37.50, but to give our patrons a memorable bargain treat, we offer Thursday choice of the entire lot at **$11.98**

Listen—

Following this announcement will come exhortations from the "overstocked" high-price dealers, most of whom are now conducting one-quarter, one-third off and half-price sales on their "shelf-worn" and "tried-on" stocks. They will reiterate a lot of rubbish about manufacturers' samples, etc.

If reason does not lead you to believe that sample suits are more carefully and superiorly made, then see these fresh, new garments and compare them with offerings elsewhere. Come Thusrday morning and you'll be first to try them on.

Remember values are up to $37.50—the price **$11.98.**

Such Interest Was Never Before Shown in a Sale of Ostrich Feathers

NEVER was such eager interest and spirited buying evidenced, as in the sale of South African ostrich feathers which began today. Never were such high quality plumes offered on special sale in Duluth. The feathers come direct from the grower and the savings to the women of Duluth and vicinity are unheard of before.

Feathers offered were plucked from only the healthiest male birds, the fibres are extra wide and have a handsome glossy finish. The willow plumes are genuine hand tied—they come in black, white and the prettiest shaded colorings.

Tomorrow will be another unusual day, and while lots are complete, still choosing is best early in the sale. The values range like this—

Regular $50 Willow Plume—26 inches long—shades in various colors. Sale price, only............ **$24.98**

Regular $48 Willow Plume—30 inches long—shaded in various colors. Sale price, only............ **$23.95**

Regular $66 Willow Plume—30 inches long—black, white and colored.. Sale price............ **$32.98**

Regular $38 Willow Plume—27 inches long—black and white colors. Sale price, only............ **$18.98**

Regular $32 Willow Plume—22 inches long—black and white colors. Sale price, only............ **$15.98**

Regular $30 Willow Plume—24 inches long—black and white colors. Sale price, only............ **$14.98**

Regular $28 Willow Plume—23 inches long—white and black colors. Sale price, only............ **$13.98**

Regular $20 Willow Plumes—21 inches long — hardy male stock. Sale price, only............ **$9.98**

Regular $16 Willow Plumes—20 inches long—white and black colors. Sale price, only............ **$7.98**

Regular $12 Willow Plumes—18 inches long—white and black colors. Sale price, only............ **$5.98**

Regular $12 Regular Plumes—20 inches long—white and black colors. Sale price, only............ **$5.98**

Regular $10 Regular Plumes—19 inches long—white and black colors. Sale price, only............ **$4.98**

Regular $7 Regular Plumes—18 inches long—white and black colors. Sale price, only............ **$3.48**

Regular $4 Regular Plumes—15 inches long—black and white colors. Sale price, only............ **$1.98**

COURTS HAVE UPHELD TAX

Council Has Legal Precedent for Proposed Tax on Vehicles.

Former City Attorney Wilson's Opinion on the Subject.

With the probability of much opposition to the wheelage tax ordinance now in the hands of the city council, many questions have been asked as to the legality of the matter.

Before the second charter amendment was submitted at the last election, Coryate S. Wilson, then city attorney, assured both Alderman Moore and ex-Mayor Haven that such a tax would likely be upheld by the Minnesota state supreme court.

His opinion given Mayor Haven is quite complete and is as follows:

"Dec. 11, 1908.—Hon R. D. Haven, Mayor, Duluth, Minn.—Dear Sir: Referring to your inquiry concerning the validity of levying a wheel tax for the purpose of providing funds to pay the cost of street repair, I beg to state that I have examined the decisions of the supreme court of Illinois which were cited in the Municipal Journal. These decisions would be of little, if any, value in this jurisdiction, for the reason that the supreme court of Illinois has held that a municipality may impose a license fee for revenue only, while the supreme court of Minnesota has decided that a municipality may levy a license fee for regulation, even though some revenue is incidentally raised by the fee, but that it has no right to exact license fees as a cover for imposing a tax for general revenue.

"There is, however, a considerable body of authority which sustains the right of a municipality to levy a wheel tax where the proceeds thereof are devoted to the maintenance and repair of streets. Foremost among the jurisdictions so holding are Ohio and Indiana. For example, the supreme court of Indiana, in Tomlinson against the city of Indianapolis, held that an ordinance imposing a license fee upon all vehicles using the streets of the city was an exercise of the police power and not of the taxing power; that instead of being a tax on personal property, the license was rather in the nature of a toll charge for the use of the improved streets over which the vehicles were driven. Of course, there are some jurisdictions which hold to the contrary; for example, Georgia and Louisiana seem to disapprove of such legislation. In my opinion there is at least an even chance that the supreme court of Minnesota would uphold such a license fee on the reasoning of the Indiana and Ohio courts.

"Our present charter, however, contains no provision broad enough to authorize the enactment of an ordinance similar to the Chicago ordinance, and I therefore suggest that the charter commission be requested to submit an amendment to the tenth sub-division of section 64 of the charter by adding at the end thereof the following:

"'And to regulate the use of streets, avenues and alleys by vehicles, and to license and regulate wheeled vehicles of every description, provided that the funds derived therefrom be applied to the maintenance and repair of streets, avenues and alleys.'

"The passage of such an amendment would enable the common council to enact an ordinance the validity of which would be readily tested in court. Very respectfully yours,

"CORYATE S. WILSON,
"City Attorney."

BACK TO THE RANKS OF DEMOCRATIC PARTY

THOMAS E. WATSON.

Augusta, Ga., June 1.—Thomas E. Watson, once a Democratic member of congress and twice nominated by the Populist party for the presidency of the United States, announces in a statement here his return to the Democratic party.

DIRECTORY OF AMUSEMENTS

WHERE TO GO TONIGHT.

LYCEUM—Howe's Travel Festival.

HENRIETTA CROSMAN IN "ANTI-MATRIMONY."

The title of the play, "Anti-Matrimony," which Henrietta Crosman is to present at the Lyceum threater tomorrow night must not be taken seriously. It is not a problem play, nor yet a serious treatment of domestic conditions. Notwithstanding the fact that it is written by Percy MacKaye, who has hitherto contributed only the most scholarly dramas to the American stage, "Anti-Matrimony" is a whimsical comedy, with bright, hearty and abundant laughter as its chief ingredient. A comedy by Percy MacKaye, who has written such dramatic classics as "Joan of Arc," which Sothern and Marlowe produced in America and London, "Mater," "Sappho and Phaon" and "The Canterbury Pilgrims," must necessarily be a gem of literary and dramatic construction, and it is all that in spite of the fact that it is excrutiatingly funny. In fact, Henrietta Crosman has not appeared in a comedy quite so delightful in many years.

Miss Crosman's role in "Anti-Matrimony" is that of the home and fun-loving wife of a New England minister, who undertakes to bring a pair of stray lambs back to the fold of common sense. The slightest hint of the plot, however, would do the play an injustice, as it is so rich with the unusual and the unexpected, and develops situations that are fairly hair-raising. As Miss Crosman has not appeared in the West in several seasons, it is fortunate for local theater-goers that she returns in a play which affords expression to all those many subtle touches that have placed this actress foremost among American comediennes.

As usual, this star has surrounded herself with a splendid company.

Scenes of Strange Lands.

Algeria is entirely unlike other countries with which Americans are more familiar. It is far more picturesque than the proudest capitals of Europe. In his new program at the Lyceum tonight Lyman H. Howe brings the land of Moor and Arab vividly before the audience. In a splendid series of pictures he shows the life, not only of the city of Algiers, but of the nomads of the desert, of Biskra, the Monte Carlo of the desert, of caravans en route, of the younger Kabyles, and of the rock-bound chasms in mountain wilds which, but a few years ago were inaccessible and unknown. A wonderfully new and clear conception of this strange country will be the reward of every one who will "travel with Lyman H. Howe." In another series he takes his tourists to another country, which, though it is a next door neighbor, is little known to the great majority of Americans. It pictures the wonders of Canada as they have never beens pictured before and includes scenes of great variety and animation such as the ice palace and winter carnival in Montreal, exciting races, tobogganning and other winter sports as well as the more serious and wilder life of the lumber camp in mid-winter. These scenes are remarkably fine. For scenic grandeur the trips through the snow-bound Rockies and the beautiful Gorge Du Var, France, are unrivalled. Then there splendid views of a battleship in action as seen from the fighting top, and of the making of a big gun, also dissolving portraits of English statesmen, the glories of sunset and moonlight, etc.

AFFINITY EARLE IN MORE TROUBLE

Court Refuses to Recognize Second Marriage Enough to Annul It.

New York, June 1.—A release from her marriage to Ferdinand Pinney Earle, originator of the "affinity doctrine," has been refused Julia Kuttner Earle, the young woman for whom the artist forsook his first wife and child, by Justice Fitzgerald. He declined to sanction the annulment recommended by a referee until he is sure the marriage of the couple at Venice in 1908 was valid according to Italian law.

Justice Fitzgerald questioned the legality of the ceremony because it apparently was performed a month before the decree granted Mrs. Emilie Fischerbacher Earle in France was signed.

Earle's public announcement, several years ago, that he had discovered in Julia Kuttner his "soul mate," and his act in sending his wife back to her home in France to obtain a divorce, caused a sensation. But the second marriage also proved unhappy, and Mrs. Earle had her artist husband arrested for alleged cruelty. One of the allegations in her suit for annulment was that Earle was crazy. The artist has been abroad for several months. He has a second son by the union with the affinity wife.

TO-NIGHT Cascarets
THEY WORK WHILE YOU SLEEP
10c. 25c. 50c. All Druggists

ST. LOUIS INN
Duluth's Metropolitan Cafe.
The Best in Everything.
ENTERTAINMENT
ERNEST MOECK, - Pianist.
DEODATA RASSING, Vocalist.

ISLE OF PINES
MAYOR'S PROCLAMATION:
May 30th, being Decoration day, you are requested to devote a portion of this day to study the advantages of owning a small tract of land in the Isle of Pines. A small investment now in the purchase of a small tract will enable you to become independent and make for you a constant source of income. Look this up now. **Don't Wait,** as we have only a few tracts left. Full information cheerfully rendered at our office.
SHEPHERD & CHANDLER
112 Manhattan Building.

DULUTH 'PHONE 1604
Printing Headquarters, where work is done prompt and good. Only to ring and some one comes.
MILLAR PRINTING CO.

T. E. REINHART,
JEWELER
NEW LOCATION
7 EAST SUPERIOR ST.

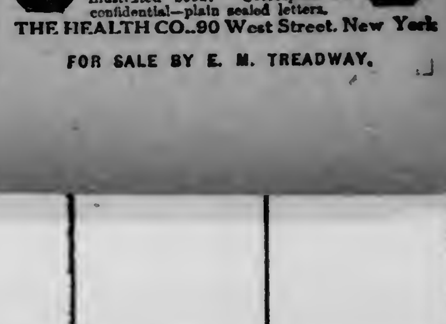
CLOSED OPEN
Health Dilating Syringe FOR WOMEN
Perfect in results because it dilates. No other method thoroughly cleanses. Physicians endorse this new dilating principle. Dilators made of German silver, cannot corrode or break. Each Health Syringe is fitted for connection with douche bag allowing constant flow. Ask your druggist for The Health or send stamp for Free illustrated book. Correspondence confidential—plain sealed letters.
THE HEALTH CO., 90 West Street, New York
FOR SALE BY E. M. TREADWAY.

CONCERNING WOMAN.

"I don't know much about art," said the young man at the art exhibit, "but I know what I like." He assumed the virtuous air that the person who knows what he likes always does assume.

"Do you," said the girl with the mushroom hat.

"Yes, I do," said the young man sturdily.

"You do," said the girl with the mushroom hat.

"Yes I do," said the young man. "And I'll be hanged if all the art exhibits in the country can make me scrunch up my face to get a half light on any picture."

"They won't," said the girl.

"No they won't," said the young man.

"That," he said with a wave of his condemnatory hand "is a daub."

"It is?" said the girl.

"Yes, it is," said the young man with a combative air that would not be gainsaid.

"No one ever saw anything like that," he said. "Why, say, I've got a camera at home and you ought to see the pictures I can take. They look like the real thing, not a smear of faded colors that no one every saw," said the young man.

"They do," said the girl in the mushroom hat.

"And will you look," asked the young man "at that mutt in the canoe who is shooting over the side—and the picture card Indian that is turning the canoe for him. If I hired an Indian that would do a trick like that I'd take him to civilization and drop a pile driver on him. It's a lucky thing that gun isn't going off," said the young man. "And you call that art! By gracious," said the young man, "I don't know much about art but I know the way to shoot out of a canoe. "Over the side," said the young man with disgust in his tones.

"Ah, good evening," said the cultured young man who stopped the progress of the you man who knew what he liked and the girl in the mushroom hat. "There are some rare old things here," said the cultured young man.

"Are there?" said the girl in the mushroom hat.

"Yes, there are," said the cultured young man in a gracious tone.

"I like a nice clear picture," said the young man who knew what he liked. "These dauby kind make me mad."

"Oh, my hat!" said the cultured young man. "If you want a picture by a camera get one. It's the poetry in the concept that makes the value of a picture," said the cultured young man. "Isn't it," he asked the girl in the mushroom hat.

"Is it? she said.

"Have you seen the Israels and the Shreyers and the Mauves and the Innesses?" asked the cultured young man with ecstacy in his tones, who heard of them for the first time this week. "They're great, aren't they?" said the cultured young man.

"Are they?" said the girl in the mushroom hat.

"Is that a Remington over there" inquired the young man who knew what he liked. "By gosh, it is. I got some Remingtons," said the young man. "A perfect peach of a girl, with eyes as big as that," said the young man measuring about the width of a saucer, "sold them to me with Richard Harding Davis' complete works. I'm paying a dollar a month yet for them," said the young man who knew what he liked. "That girl was certainly a peach," said the young man.

"Was she?" said the girl in the mushroom hat.

"I'd have lent them to the art exhibit," said the young man. "I'd almost have given them for a permanent art gallery," he continued generously.

"They only borrowed originals," said the cultured young man, coldly.

"She was original," said the young man. "No one ever sold me any Remington's before."

"Who're your Dutch friends?" asked the young man who knew what he liked, in the next booth. "That fat old party in the middle is in awful shape. He couldn't come back in a thousand years. It's a wonder he wouldn't get out and row or something. And that," he said in withering tones, "is a Whistler. Well I'm free to confess that I don't know much about art, but I know that I——ouch!" said the young man. "You stuck a pin in me," he said accusingly.

"Did I?" asked the girl in the mushroom hat. If you don't know much about art you know when a hat pin's stuck into you, don't you?"

"Well I guess it isn't any crime to know what you like," said the young man.

"I don't know much about high balls," said the girl in the mushroom hat, "but I certainly do like chocolate, chocolate nut Sundaes.

"Make it two," said the young man who knew what he liked and also when it was up to him.

And stepping on, under, and over art lovers, they made their way hence.

Afternoon Musicale.

Mrs. Charles Patten Craig was hostess at a musical yesterday afternoon at her home, 1326 London road, in compliment to Miss Alice Sjoselius, who will leave Friday for New York to sail for Europe for a year's study abroad. A few of Miss Sjoselius' friends were entertained, and during the afternoon the guest of honor sang several numbers and Miss Mary Bradbury, who has returned within a few weeks from Chicago, where she studied during the winter, played several piano numbers. Miss Riblette also sang two numbers during the afternoon. Miss Sjoselius, in whose honor the musicale was held, is well known in Duluth's musical circles and many here are interested in her plans for a year's study abroad. After spending the summer in Sweden, Miss Sjoselius will go to Berlin.

WINNER OF THE DIAMOND MEDAL.

MISS MARIE ELLSWORTH CLARK.

Miss Clark is the daughter of Mr. and Mrs. N. C. Clark, 1530 East Superior street. She has been studying at the Chicago Musical College, from which she was graduated last Friday. In the contest of the graduating class she won the diamond medal, the highest honor the college can bestow. The vote of the judges was unanimous. Miss Clark will sing at the commencement exercises in the Auditorium theater, which will be held on the evening of June 14. Miss Clark won the gold medal last year in the teachers' certificate class. Miss Clark studied with George C. Tyler in this city before continuing her studies in Chicago.

A BURLESQUE OF "CHANTECLER"

MLLE. MIZZI HAJOS.

Mlle. Mizzi Hajos, a vivacious Hungarian actress, arrived in America a few days ago to appear at the American Music Hall Roof Garden in a Viennese travesty of Rostand's "Chantecler" known as "Chanteclair." The hour-long burlesque has been a success in Berlin and Vienna. Mlle. Hajos plays the part of the Hen Peasant. She is small, trim and unusually bright. She began the study of the English language only five months ago, but can now converse with ease and with little accent.

Mrs. H. Wade Clark will be hostess at a luncheon Friday of this week at the tearooms at Panton & White's in honor of Miss MacLaren, and Saturday afternoon Miss Alice Lautenschlager will entertain at bridge at her home, 213 East Second street. Monday evening Mr. and Mrs. Ernest Jacobi will be hosts at a dancing party at the main house of the boat club in honor of Miss MacLaren and her fiance, Mr. Mackay.

CHURCH WEDDING.

Miss Coloumbe Becomes the Bride of Detroit Man.

A pretty wedding took place this morning at the French Catholic church at the West end, when Miss Helen Coloumbe, daughter of Mrs. D. Burnett of 116 East Third street, became the bride of William Reed Hill of Detroit, Mich. The bride was attended by her sister Mrs. Reinhart, and the groomsman was E. Filiatrault. The bride wore a beautiful gown of Battenburg lace of cream color over a gown of chiffon cloth made over a satin of pale apricot. Two little flower girls were in attendance. A luncheon followed the ceremony at the home of the bride's mother, at 116 East Third street. Mr. Hill and his bride left on the afternoon train for a wedding trip and will later go to Detroit where they will be at home.

MANY PARTIES

Being Given in Honor of June Bride.

Mrs. John Macgregor and Mrs. Guy Warren were hostesses at bridge yesterday afternoon at Mrs. Warren's home at Hunter's Park in compliment to Miss Rachel Marion MacLaren, whose wedding will take place next week. Daisies and ferns were the attractive decorations used, and the game was played at five tables. The favors were won by Mrs. E. L. Cheney.

ADELAIDE THURSTON

Will Appear on Broadway in a New Play.

Duluthians will be interested in the following item from the theatrical news of the Philadelphia Times of recent date:

"Miss Adelaide Thurston, whose fine artistry and unfailing charms have made her one of the strongest stars on the road, will have a new play next season. She has accepted the script of a new play, the title to be announced later, by Frederick Paulding.

"She will open in Chicago, and then tour the South, after which she will come to Broadway, where time is being held for her in a prominent theater. Miss Thurston is pre-eminently the favorite of the Southland.

"She is made much of by society in every city she visits, and the Daughters of the Confederacy have made her an honorary member. Close observers of the stage predict that Miss Thurston will delight the East when she reveals her remarkable talents in this section."

SYMPHONY CONCERTS

Will Be Well Attended By Duluth Public.

The advance sale for the concerts by the Minneapolis Symphony orchestra Friday and Saturday of this week at the Lyceum is the largest for any musical event held in Duluth. The interest far surpasses any previous year, and people from all sections of the city are securing their tickets for the series of concerts. For the school children's matinee, which is not open to the public but is reserved for the children of the city alone, 3,000 or 4,000 tickets could be disposed of. There is a demand far beyond the number of tickets available.

The concerts for the general public will be given Friday and Saturday evenings and Saturday afternoon, and the programs are as follows:

Grand Symphony night, Friday, June 3, at 8:15 p. m.

Soloists: Lucille Tewksbury, soprano; Arthur Middleton, bass; Richard Czerwonky, violinist.

Overture—"Magic Flute" ......Mozart

Bass solo: Aria—"Who Treads the Path of Duty" ("Magic Flute")... ....Mozart

Arthur Middleton.

Symphony in E minor-major....... ......Tschaikowsky

(a) Andante—Allegro con Anima..

(b) Romanza—Andante Cantibile..

(c) Valse ....

(d) Finale—Allegro ....

Soprano solo: Aria—"Spring Had Come" ("Hiawatha's Departure").. ....Coleridge-Taylor

INTERMISSION.

(a) Valse Triste ....Sibelius

(b) Praeludium ....Jaernefeldt

Violin solo—"Gipsy Airs".....Sarasate

Richard Czerwonky.

March—"Pomp and Circumstance," No. 1 ....Elgar

* * *

Popular Matinee, Saturday, June 4, at 2:30 p. m.

Soloists: Marietta Bagby, contralto; David Duggan, tenor; Carlo Fischer, 'cello.

Overture—"The Land of the Mountain and the Flood" ....Hamish MacCunn

'Cello solo—"Scherzo.......Van Coens

Carlo Fischer.

Three Hungarian dances.......Brahms

Tenor solo—"You Flaunt Your Beauty" ("Golden Threshold").... ....Liza Lehman

David Duggan.

Lyric Suite ....Greig

(a) "Shepherd Boy" ....

(b) "Norwegian Rustic March"....

(c) "Nocturne" ....

(d) "March of the Dwarfs"........

Contralto solos—"Sea Pictures"..Elgar

(a) "In Haven" ....

(b) "Where Corals Lie"..........

Marietta Bagby.

Symphonic poem—"On the Shores of the Moldau" ....Smetana

* * *

Grand Operatic and Wagner Night, Saturday, June 4, at 8:15 p. m.

Soloists: Lucille Tewksbury, Marietta Bagby, David Duggan, Arthur Middleton.

I. Selections from "Faust"....Gounod

Introduction (orchestral) ....

Flower song—"Gentle Flowers in the Dew" ....

Marietta Bagby.

Mephisto's song—"Clear the Way for the Calf of Gold"........

Arthur Middleton.

Duet—Margarita and Faust—"The Hour is Late, Farewell"........

Lucille Tewksbury and David Duggan.

Trio finale—"Holy Angels"........

Lucille Tewksbury, David Duggan and Arthur Middleton.

II. Selections from "Lohengrin".... ....Wagner

Vorspiel—"Orchestra" ....

Lohengrin's "Narrative" ....

David Duggan.

"King's Prayer and Quintet"......

Arthur Middleton and Quartet.

Introduction to Act III and Bridal Procession ....

INTERMISSION.

III. Selections from "Siegfried" "Walkuere," etc. ....Wagner

Traeume (Dreams) (Study of Tristan and Isolde)..........

Violin solo ....

Richard Czerwonky.

Waldeben ("Forest Murmurs") from "Siegfried" ....

"Ride of the Valkyries," from "Walkuere" ....

W. C. T. U. Meeting.

The regular meeting of the West Duluth W. C. T. U. will be held tomorrow afternoon at the home of Mrs. P. B. Jones of 610 North Fifty-sixth avenue west. The subject will be "Statues Erected in Honor of American Women," with Mrs. Edith Meritt as leader.

Personal Mention.

Miss Camille McLeod of Minneapolis is the guest of her aunt, Mrs. Armstrong of 224 Second avenue east.

* * *

Mrs. E. Fleming L'Engle who was the guest of her parents, Mr. and Mrs. McKenzie of Hunter's Park for several weeks has left to sail for Hong Kong soon and to join her husband in Borneo where he is engaged in engineering work.

* * *

Miss Mabel Mackay of St. Paul will arrive Saturday to be the guest of Miss Rachael MacLaren whose wedding to William Liddell Mackay will take place next week.

* * *

Dr. Stella Wilkinson has returned from a week's visit at her home in St. Paul.

* * *

Miss Mabel Hartitus, Miss Elizabeth Frey and Miss Winnifred Wright of Duluth and Miss Bessie Martitus of Superior have returned from spending the week-end at White Stone Lodge at Solon Springs.

* * *

Miss Charlotte Howard left today for St. Paul to be the guest of friends during the commencement exercises at Macalester college.

* * *

Mr. and Mrs. Harry Brown returned today from Moose Lake, where they chaperoned a party of young people at their cabin during the week-end and Memorial day.

* * *

Miss Wardner of Cass Lake is a guest at the St. Louis.

* * *

Mr. and Mrs. E. A. Heagle of Virginia are in the city. They are at the St. Louis.

* * *

Mrs. C. R. Tubbs of Minneapolis is a guest at the McKay.

* * *

Mrs. N. C. Gilbert of Grand Rapids is visiting the city. She is a guest at the Spalding.

* * *

Mrs. Charles W. Sarff of Virginia is a guest at the Spalding.

* * *

Mrs. A. D. Goodman of 1118 East First left this afternoon for Mt. Clemens, Mich.

PARK POINT NOTES

Chester Harrison of 3119 Minnesota avenue, Clarence Eckholm of Thirty-third street and Edward Fisher of Twenty-fifth street, who have been on a fishing trip, returned home Monday evening.

* * *

The eighth grade pupils of the Whittier school gave a launch party Saturday up the St. Louis river. Those present were Misses Vivian Ellsworth, Anna Sheehan, Lester Roberts, Agnes Gallagher, Agnes Southerland, Gertrude White and Messrs. William Henrihan, James Panghorn and Byron Roberts. The chaperones were Miss Multhaner, principal of the school, and Mrs. A. Roberts.

* * *

Mr. and Mrs. McCoy of Fort Frances, Ont., have moved to 1302 Minnesota avenue.

* * *

Mrs. G. W. Boden, who has been visiting relatives in St. Paul for several days, returned home Tuesday.

* * *

Mr. and Mrs. Walter Ingalls and family, formerly of Twelfth avenue east, have moved into the Barker cottage at thirty-third street.

* * *

Mrs. C. E. T. Foster of 3816 Lake avenue south entertained at luncheon at her home. Covers were laid for eight.

* * *

The last meeting of the Park Point Improvement club was held in the Mission hall last week. After a short business meeting, the Rev. A. H. Wurtele gave a delightful talk on his trip abroad.

* * *

Miss Laura Magill of Racine, Wis., is the guest of Mr. and Mrs. H. J. Magill of 2507 Minnesota avenue.

* * *

Miss Trieber of the Whittier school, who has been spending several days in Eveleth, has returned.

* * *

Miss Bessie Skoberg, Miss Ray Skoberg and Miss Libby Dolan have taken the Jones' cottage at Thirty-seventh street for the summer months.

* * *

Mrs. A. J. Rees, 2039 Minnesota avenue has gone on a two months' visit in Cleveland, Ohio. Later she will go to Pittsburg, Pa., where she will make her home with her daughter, Miss Viola Rees.

* * *

The pupils of the Whittier school gave a delightful program in honor of Memorial day. Misses Vena Walz, Alma Christopher, Marion Murray and Agnes Southerland rendered several piano solos. Recitations were given by Misses Marguerite Creighton, Gertrude Fontaine, Beatrice Brown, and Messrs. Darcy Bushard, William Hanrahan and Ivan Walz. Drills and patriotic songs completed the program after which Mr. Bates, a member of the G. A. R. talked to the children.

* * *

J. W. Marvin of 3123 Minnesota avenue spent the Decoration day vacation with H. S. Hughson at the Brule.

* * *

Mr. and Mrs. Swanson and children, who have been living in "Bide-a-Wee," have moved into the Murray home at 806 Lake avenue south.

* * *

Mr. and Mrs. Thomas Preston chaperoned a party of young people at a picnic supper at Oatka beach.

* * *

Prof. D. Sprague chaperoned a party of young people at a picnic party at the boat club annex Monday afternoon. Among those present were: Misses Lois Fee, Ruth Ericson, Ruth Hobbs, Lucy Nightingale, Constance Mitchell, Marion Cunningham, Evonne Roberts, Beulah Magner, Ruth Catheral and Eleanor Reichart; Messrs. Alastair Guthrie, Harold Burgess, Jack Hurdon, Alex McLeod, Ted Jones, Ralph Pineo, Lucius Mullen, Lawrence Duby and Tom Harrison.

* * *

Mr. and Mrs. Ballou and daughter, Dorothy of Thirtieth street, who have been spending several days in Scanlon, returned home Tuesday.

* * *

Joe McLaughlin of Hibbing spent the week-end with his parents at 3619 Minnesota avenue.

* * *

Harry Roberts of camp "Three Macks" has gone to Hibbing, where he will work in the mines during the summer.

YOUNG MEN AND MAIDENS

By MISS EXPERIENCE.

Ill Mannered or Short Sighted.

"My chum introduced a very nice man to me," says Emily N. "I like him very much and he seems to like me. When I meet him in the street he sometimes stops to speak to me, and other times he passes me and barely takes any notice. Do you think he likes me? I want so much to know, as this keeps me in a state of uncertainty and suspense."

He appears to be rather ill-mannered if sometimes he doesn't notice you. Or perhaps he may be short sighted. It is charitable to hope that he is. It is quite impossible to say what he thinks of you but till he shows some sign of thinking at all it would be better for you to put him out of your mind.

* * *

Let the Matter Drop.

Edna P. was introduced to a young man, she writes, "who paid me great attention. I introduced him to my friend and after that he seemed to prefer her company. I have heard since I left that he goes out with her regularly. Can I write and ask him what has changed his affections, as I learned to love him dearly?"

Impossible! It would nevver do. He didn't tell you he cared, and you have no right to assume that his attentions to you had any meaning at all in them. It is not to be supposed they had, for the matter of that. Just put him out of your mind as soon as you can. Probably he doesn't think of you at all.

* * *

Elaine R.—There is no harm in accepting music from the young man. Thank him for his kindness, but do not offer to repay him. Draw the line, however, on gifts of value.

* * *

Not Worth Trying.

"I know a man," Clara T. writes, "who seems to be fond of me, but I can't bear him. He is everywhere I go and I don't know how to get rid of him. Shall I ever grow to like him? I am still quite young. Ought I to take any notice of him?"

Only a prophet could tell you if you will ever change in your feelings. But it isn't worth trying. If you don't love him, keep away from him and let him see decidedly by your manner that you don't want to have anything more to do with him. He must be a very pertinacious kind of person.

* * *

Let the Facts of the Case Determine.

"A man paid me great attention, then dropped off a little," says Elsie J., "and I am told by friends that he has made it up again with a girl he went out with before he met me. I am sorry, for I cared for him, and thought he did for me, and he constantly talked of what we would do when we married. Ought I to give him up?"

Yes, if what your friends tell you is true. But make sure that it is. Ask him. If he makes it plain that he is not doing as they tell you, don't give him up. There are often mistakes made, and mischief is made, too. I would be very certain before I took any action in the matter.

Ladies, Attention!

Spirella corsets, for elegance of style, comfort and health have no equal. An experienced demonstrator direct from the factory in attendance at 531 East Superior street, Wednesday, Thursday and Friday.

THE EVENING STORY

THE PHANTOM SCHOONER

By Jasper Sears.

"Try Australia," the doctor said, "You want purer air and a milder climate."

Sailing ships were considered to be more comfortable than steamers in those days, so I booked my passage in the clipper ship Toreador.

She was a beauty, a model of models. The bright varnished spars stood out boldly from the background of tar-blackened rigging. The long rolls of white sails stretched along the yards were piled high in the center and tapered away to the yard arms, giving the whole a look of neatness hard to find anywhere but in a ship.

The pleasing cleanliness of the white-painted deckwork was increased by the direct contrast from the outside, which was black from the rail to the glitter of the copper sheathing, just peeping above the water.

During the voyage the mate and I struck up a friendship which exists to this day. Jim—or to give him his title, Mr. Blake—was as fine a specimen of manhood as you could see in a day's walk. He stood a little over six feet high, with a proportionate breadth of shoulders, supporting a well-shaped head, which was crowned by a mass of curly, snow-white hair. There was a sad, longing look in his soft brown eyes which betrayed the man with a history.

One night, in the Northeast trades, Jim and I were leaning over the taffrail enjoying our evening smoke. The hands were idling forward, some lounging, others smoking, and passing away the time as only sailors can.

A large steamship was passing under our stern, and we could feel rather than hear the steady beat of her propeller as she forged ahead.

Jim was gazing at her through the glasses.

"Well, Jim," I inquired, "what do you make of her?"

"One of Handel's line," he replied. "I was second in one of them once."

"And you left steam for sail?"

"Yes, Jack. If I were offered the command of one tomorrow, Id refuse it. I hate the very idea of steam now."

"Has this anything to do with hatred, Jim?" I said, touching his white hair.

"Yes Jack. Every time I look in the glass, in the water, or in the bright, burnished binnacle, the sight of my hair brings back to my mind a fearful night I passed in the Channel."

"Tell me the yarn, Jim," I said, adding as I saw the look of pain gather in his eyes, "if you can bear it."

"Wait a bit, Jack," he replied huskily, pointing to the steamer; "wait until she gets hull down. It's the nestor."

I wondered what the Nestor had to do with it, but waited patiently for Jim's explanation. The steamer was but a black loom on the water, ere Jim began his yarn.

"I had just passed my examination for master when I got the berth of second on the Nestor, and I married on the strength of it.

"I was walking the bridge one night on the outward passage to Boston, and my thoughts were far away in our wake. I had indulged a little too freely after dinner and the wine still buzzed in my head, so you may know I was hardly in condition for a foggy night in the Channel. We were just abreast of the Scilly Isles, and the weather was foggy and dirty looking, and required a careful look ont. I was thinking in a sentimental way of my little wife instead of attending to my duty. Suddenly I was startled out of my reverie by the shout of:

"'Vessel ahead! Starboard, for God's sake!'

"I shouted to the quartermaster, and just as I got my hand on the telegraph I experienced a shock which threw me off my feet. I was up in a jiffy and found we had run into a litle schooner. Just for a minute I saw her—the crew running half-clad along the deck, then she disappeared in the fog. The 'old man' was roused by the shock, and came up on the bridge. I excitedly explained the cause of the shock.

"'Run forward and see what damages we have sustained,' cried the captain; 'also if the schooner is in sight.'

"With the aid of a lantern I found the extent of our damage was a slight dent in one of the bowplates; but the schooner had disappeared.

"'Shove her ahead again, Mr. Blake,' said the captain. 'She must be all right.' Then he went below.

"I put the telegraph to 'full speed' again and started on my walk, sobered up but with a heavy heart. Despite the captain's words, I felt the schooner had gone down. How I didn't go crazy before I reached Boston I don't know. However, when we got into harbor I kept my conscience drowned in liquor

"After a week in Boston we cleared for home. It was then I began to feel the effects of my carousal. I was as nervous as a cat and still haunted by the memory of the schooner. We had a fine weather passage, with a light breeze from the westward as far as the chops of the channel, where it fell away to a calm. It was my middle watch on deck and I was nervously pacing the bridge. We were close on the spot where the collision occurred on the passage out, and my thoughts reverted to the schooner.

"The moon was in its last quarter, and just pierced the light vapor which floated above the water. The stillness of the atmosphere was depressing.

"The sing-song voice of the lookout as he reported 'a light on the port bow' sounded close alongside me. It was St. Agnes, a mere speck of light, blinking sleepily. I turned to scan the other bow, and started nervously.

"Close on the starboard bow was a little schooner as like the one we had collided with as two peas. There was no wind, yet she was careening along with every sail full. The sea was like glass, with hardly a swell to move its surface, yet I could see the waves dash against her bows and rebound in feathery spray.

"My heart was like lead in my breast, and the throbbing of my brain was maddening.

The phantom craft crossed our bow and we rushed through her. I could hear the sickening, crunching, grating noise. The panic-stricken crew ran aimlessly here and there, gesticulating wildly and wailing in their agony. I saw the skipper standing aft with his wife and child clinging to him and pleading for the safety beyond his reach. Every letter of the vessel's name burned into my brain. 'Amitie' was painted in fiery letters on her bow. She sank. My brain was on fire. I screamed aloud in agony, then I lost consciousness.

"When I came to myself I was at home. I had been laid up with brain fever for a month, but under my wife's tender care I was gradually recovering.

"The schooner with which we had collided when outward bound had got safely into port with the half of her counter gone. The vision I had seen was but the creation of the liquor and my brooding mind, but, strange to say, the name was that of the schooner we collided with. I could never bring myself to think of steam again."

Read The Herald Wants

H. S. WENGER IMPORTER MANUFACTURER

FASHIONABLE FURS!

I am now in my new quarters and open for business. From now on it will be unnecessary for people to go out of town to purchase their furs.

I have just returned from a three weeks' trip to New York, Chicago and St. Louis, the three principal fur centers of America and having the very latest styles in fur garments and novelties, having purchased very large stocks of furs of every description.

I have also engaged a man who is highly recommended to me as a first-class cutter and designer, who has worked in Paris, Brussels and Berlin and also in New York city.

The fur workers which I employ are of the very best and the work will be turned out now finer than ever before.

Order your new furs now, it requires only a small deposit, and I will store them free of charge until next fall delivery. Have your old furs repaired, remodeled and redyed now at the reduced summer prices.

PATRONIZE HOME INDUSTRY.

H. S. WENGER,

Zenith 'Phone 2343-Y. Old 'Phone, Melrose 1201.

203 WEST SUPERIOR ST., DULUTH.

Formerly of the Duluth Fur Company.

COLUMBUS ELECTRIC

"THE CAR SUPREME"

MODEL 1202, $2,400

Built in eight other styles. Send for Columbus "Red Book" and list of owners in this territory.

The ease of operation, elegance of style and construction, smooth and noiseless running qualities, and the entire absence of smoke, leaking oils, grease, and constant "fussing" necessary in the use of any gasoline car, makes the Columbus Electric easily the Ideal Car on the market today.

It is especially adapted for summer or winter service—rain or shine—and its simplicity and perfection of control make it entirely safe for any woman or child to operate at all times.

It is the lightest and best built electric car on the market. Light weight means more power, speed and better all around road performance, less wear on the tires and batteries and less expense for upkeep.

It is built by a factory whose product has for nearly fifty years been recognized as "Standard the World Over"—that has never built anything but strictly high grade goods.

More of these excellent cars are being used by satisfied owners in Minneapolis, Duluth, Winona, Aberdeen, Winnipeg and other cities in this immediate territory than all other electric cars combined.

THE COLUMBUS BUGGY CO.

N. W. BRANCH: MINNEAPOLIS, MINN.

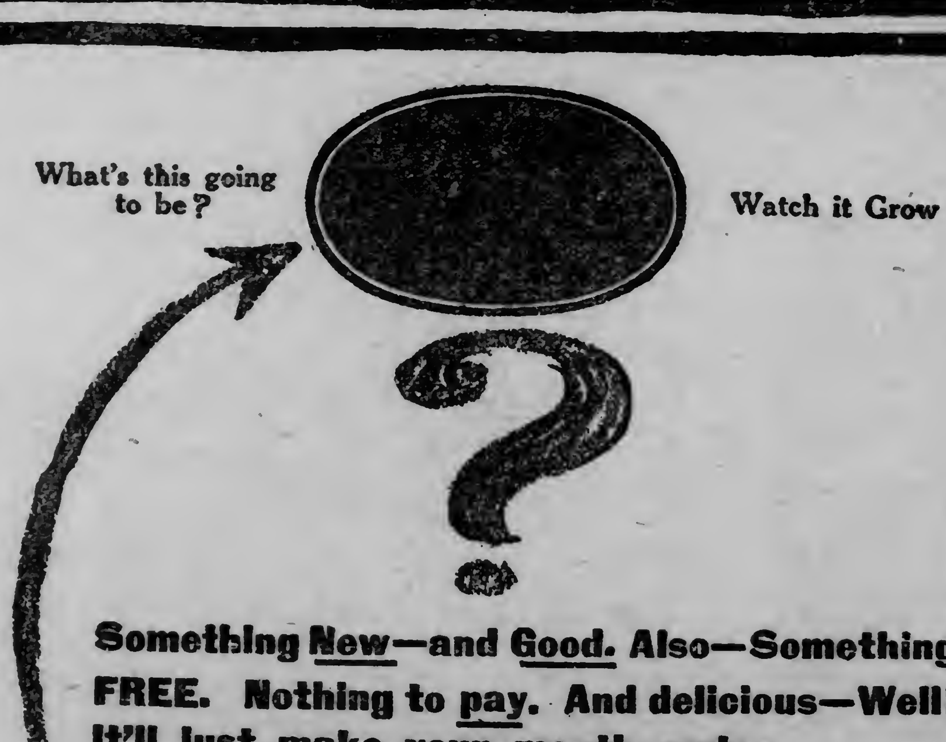

Something New—and Good. Also—Something FREE. Nothing to pay. And delicious—Well! It'll just make your mouth water.

$5.00 Reward for each of the first two correct drawings of complete Symbol of this well known trade mark (as it will appear in this space) together with brief description and points of merit of article represented. Watch it grow—$1.00 each for the next fifty correct drawings received before Tuesday, June 7, 1910, at 6 p.m., at Room 400, 358 Wabash Avenue, Chicago.

Finest Line of Pianos
—AT—
Bargain Prices

OUR new storeroom will be ready within a few days and our removal sale will soon be over. Although many people have taken advantage of this opportunity to purchase a high-grade piano at factory price, we still have left a number of splendid instruments which we will dispose of at a saving to purchasers of from $100 to $150 on the regular prices charged by retail dealers. Every one of these pianos is a "bargain" in the true sense of the word. Each instrument we show is well worth the money.

During this sale we have taken a number of pianos in exchange, which we offer at prices ranging from $75 to $150—The terms to suit your own convenience. Measured by the severest standard of the great artists, the

KIMBALL PIANO

has won a place among the greatest products of the musical industry, and, best of all, its position has been won purely and wholly on the merit of the piano.

Store will be open evenings during the sale. We will be pleased to have you inspect our pianos and compare them in finish and quality of tone with other pianos.

Korby Piano Co
201 EAST SUPERIOR ST.
(The Kimball Factory Store.)

America's Greatest Clothing Specialists.

YOUR NEXT
BUSINESS SUIT
SHOULD BE BOUGHT
—at the—
3 Winners
FOR ONLY
$10

The High Rent stores will charge you $15 and $18 for goods like we sell for $10. The materials are absolutely pure wool and we guarantee to fit you perfectly. We show you 43 different styles at this price, including our famous pure wool and fast color blue serge.

All Goods bought from us are kept Pressed and Repaired Free of Charge.

3 WINNERS $10 $15 $20

Clothing Company (Inc.)
115 East Superior Street.
Between First and Second Avenues East.

ILLEGALITY IS CHARGED

"Unlawful Combination and Conspiracy" Laid to Railroads.

Terms of Petition Is Filed Against the Western Carriers.

Hannibal, Mo., June 1. — Direct charges of illegality are made in the petition for an injunction against an increase of freight rates filed in the United States court here last night.

The title of the suit is "The United States of America, complainant, vs. the twenty-five defendants restrained in injunction." It alleges "unlawful combination and conspiracy."

Free of legal verbiage, the petition is to this effect:

That the defendants at all times and are now common carriers of all classes and kinds of freight and commodities generally carried by a railroad company. That they are continuously engaged in carrying, moving and transporting freight and commodities in the commerce, trade and traffic, which is continuously carried on among and between the several state of the United States and the United States and foreign countries, also between the people residing in the United States. The defendants are the owners and in control of the respective lines of railroads, equipped for carrying on the business of a common carrier. That they are separate, independent and distinct from the lines of railroads operated by other defendants.

Fourteen States Affected.

Generally speaking, the lines are the only ones for the transportation of freight and passenger traffic for the states of Missouri, Iowa, Minnesota, Kansas, Nebraska, South Dakota, North Dakota, Wyoming and parts of Montana and Michigan, Wisconsin, Illinois, Indiana and Tennessee. They furnish the only means of communication by railroad between the inhabitants of the states.

Referring to the unlawful combination and conspiracy alleged, the petition says:

"But for the unlawful combination, conspiracy, agreements and unions between the defendant railroads, the defendants would have continued in the said interstate transportation trade and commerce, in competition with each other, as to transportation charges to be collected for the interstate transportation of freight and passengers and as to the facilities and advantages to be offered to the traveling public and to shippers of commodities in interstate commerce, and would now be competing in said interstate transportation, trade and commerce."

Goes Back to 1906.

The second part of the petition states that on Dec. 6, 1906, the defendants, with the exception of five roads named below, not content with the usual rates and charges for which they were accustomed to carry freight, were contriving and contending to suppress all competition between them in respect to such fares and charges, and unjustly and oppressively to increase and augment such rates and charges, and to establish and maintain unreasonable and arbitrary rates which were to be greatly in excess of the rates and charges which would have prevailed, but for the unlawful combination and conspiracy of the defendants, and thereby to exact and procure great sums of money from the people engaged in interstate traffic, trade and commerce within the region of the country aforesaid, and from all persons having goods, wares and merchandise to be shipped by said railroads.

Continuing, the petition states that the railroads, intending to monopolize the transportation, traffic, trade and commerce between the different states, "did combine, conspire, confederate and unlawfully agree to organize and become members in the Western Trunk Line committee, with the purpose and object of using said Western Trunk Line committee as a means for suppressing al competition between said defendants in the said interstate transportation for the trade and commerce being carried on by the defendants as aforesaid."

Western Trunk Line Committee.

Continuing, the petition runs that since the date mentioned the Western Trunk Line committee, unincorporated, with headquarters in Chicago, is the instrument by which freight rates have been fixed applicable to all freight within the jurisdiction of the Western Trunk Line committee.

That the charges now being imposed are the same by all the defendants and are so made by agreement.

The following is the method by which the petition alleges rates are fixed by the Western Trunk Line committee:

"Each of the defendants is a member of the Western Trunk Line committee. There is a freight committee, composed of the freight traffic managers or general freight agents of each of the defendants. This committee meets once every month.

"Whenever any defendant contemplates a change in any of its rates, rules or regulations, the officer or official representing such defendant or said committee suggests such changes to the chairman of the committee, who then dockets the same for consideration at the next meeting of the freight committee. At that meeting the matter is brought up for consideration. If all agree, the proposed change is made by all the roads defendants herein. Unless there is unanimous agreement, the suggestion is rejected. and no road adopts the proposed change of rates."

For Unanimous Action.

The petition alleges there is an agreement between the defendants to the effect that no rates will be increased or reduced except with the concurrence of the entire body, with a simultaneous advance or reduction by all the others agreed upon at a meeting of the freight committee. Further, it is claimed by the members, all competition between the defendants is suppressed.

The Western Trunk Line committee is said to have succeeded another association of a similar character, the name of which is unknown.

The complaint charges that the committee was organized and is maintained in violation of the provision of the act of congress in 1890 entitled, "an act to protect trade and commerce against unlawful restraint and monopolies, and that it constitutes an unlawful combination and conspiracy in the restraint of the commerce and trade of the United States.

Part three of the petition says that in 1909 or early in 1910, the defendants conspired together and determined to make a general advance in commodity rates to prevail throughout the Western Trunk Line territory, using the same as a means to effectuate the advance.

Agreed on New Advance.

"The freight committee had meetings, the dates of which are unknown," continued the petition, "and the commodity rate named in Interstate Commerce Commission Tariff A115 and sometimes called Hosmer's Tariff No. 1D, was gone over and considered. The conference resulted in an agreement as to the new advances to be made. After they had been determined upon, each of the defendants notified the chairman of the Western Trunk Line committee, Hosmer of Chicago, who had printed a schedule of the advances called 'Supplement No. 2 to Freight Tariff No. 1D.'

"On April 27, 1910, Hosmer, as agent for each of the defendants, filed separately on behalf of them with the interstate commerce commission the new schedule for June 1, 1910, on the lines of all the defendants, unless the enforcement thereof is restrained by this honorable court."

The petition charges that the advanced rates are the direct outcome of understandings and agreements in suppression of competition and of an unlawful combination in restraint of interstate trade, arrived at and made effective through the agency of the Western Trunk Line committee, and that the acts of the combination in advancing rates are the result of conspiracy.

Affect Big Percentage.

Further charges are made that the unreasonable and excessive rates fixed without competition apply to a vast number of commodities of prime utility and daily necessity, and the unreasonable advances in freight charges apply to approximately 60 per cent of the commodities carried, and will increase freight charges in amounts varying from 10 to 20 per cent of the rates in effect heretofore.

Part three of the petition closes by saying that unless the unreasonable schedule of rates was restrained by the court, it would become effective June 1, and the citizens of the United States who ship commodities through the Western Trunk Line committee territory would be compelled to pay arbitrary, unreasonable and excessive rates and would be deprived of the benefits that might be expected to flow from free competition between the lines on transportation and combination owned by the defendants.

HOTEL POTTER

OFFERS THE MAXIMUM OF COMFORT AT A MINIMUM EXPENSE. It is a charming all-the-year resort on the Bay of Santa Barbara, with the most beautiful surroundings and most equable climate in the world.

The Potter Country Club, operated in conjunction with the hotel, has the sportiest golf course in California. Polo, tennis, motoring, bathing, fishing, sailing every day in the year, and all the other out-door sports you most enjoy.

A hotel noted for its perfect service and excellent cuisine, maintaining a standard by which others are judged.

Operated on the American Plan only. Rates $3.50 a day and upward. Handsome illustrated book on request.

POTTER HOTEL COMPANY.

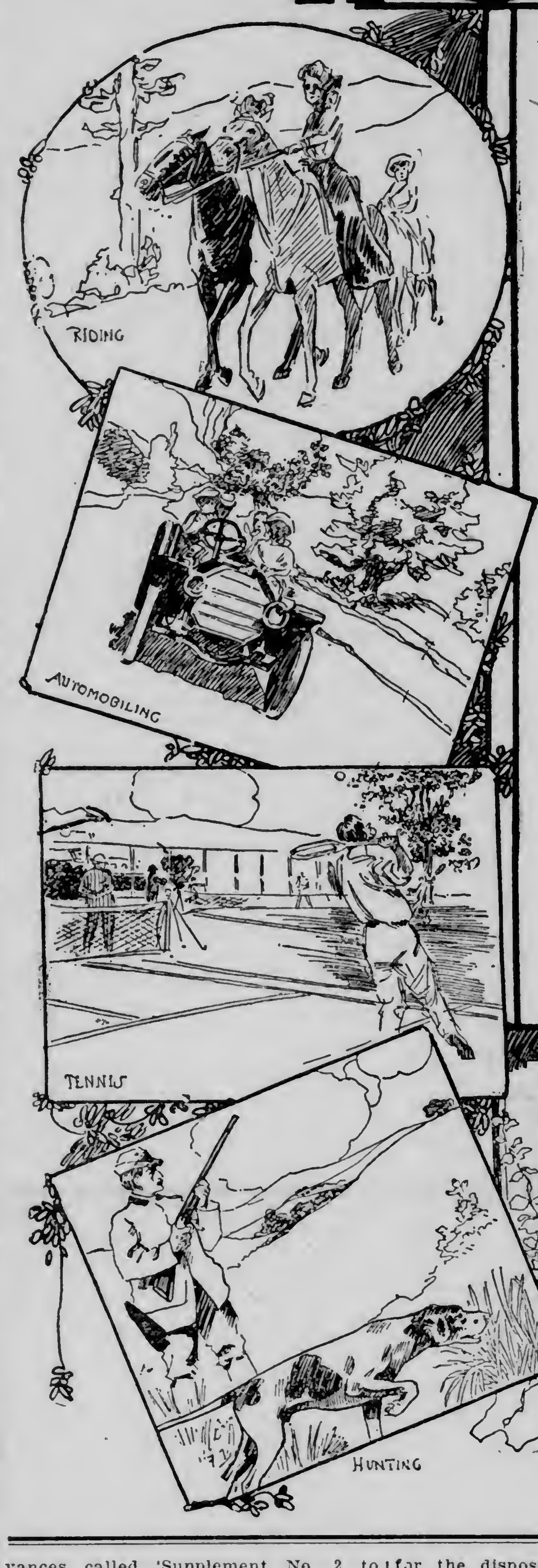

SANTA BARBARA CALIFORNIA

POTTER COUNTRY CLUB
HOPE RANCH

SHORT WILLS.

Tit Bits: Apropos of Mr. Harriman's short, simple will, it is of interest to note that Lord Mansfield found half a sheet of note paper ample for the disposal of his worldly possessions. Sir James Fitzjames Stephen's will began and ended in thirten words. A dozen lines served to dispose of Lord Russell of Killowen's estate of nearly £150,000, while Lord Brampton of the court of exchequer, the brother of Anthony Hope, disposed of his estate of nearly £142,000 in 400 words.

Constipation Vanishes Forever
Prompt Relief--Permanent Cure

CARTER'S LITTLE LIVER PILLS never fail. Purely vegetable—act surely but gently on the liver. Stop after dinner distress—cure indigestion—improve the complexion — brighten the eyes. Small Pill, Small Dose, Small Price

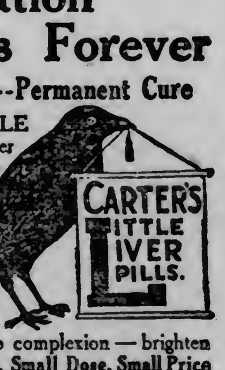

Genuine must bear Signature
Brent Good

TAFT IS AGAINST AID FOR ALASKANS

Favors General Law Rather Than Specific Aid to Individuals.

Washington, June 1.—President Taft has announced that during his administration he has not lent his approval to legislation designed to give government aid to specific railroad interests in Alaska. Instead, he favors a general law which will apply to all who comply with its provisions; a law modeled after the policy which for years has been in effect in the Philippines.

The announcement came in the shape of an executive approval of an adverse report made to congress by Secretary Ballinger on a bill which approved specific aid to the Alaska Northern railroad. The backers of the bill, it is claimed, have charged that those who oppose their measure are "controlled" by the Morgan-Guggenheim syndicate. Governor Clark, Former Governor Hoggatt and Lewis P. Shackleford, Republican national committeeman from Alaska, have all been included in these statements.

In this connection, Mr. Shackleford made public a statement in which he charges that a "lobby" is being maintained in behalf of these "special privilege" bills, and in which he attacks Delegate Wickersham of Alaska in vigorous fashion. Mr. Shackleford believes the announcement of the president's policy will clear the air in Alaska.

APPOINTMENTS.

Chairman McGonagle Announces Sub-Committees for Coming Year.

The sub-committees of the Public Affairs Committee to the Duluth Commercial club for the coming year, were announced yesterday by Chairman W. A. McGonagle. The appointments follow:

Executive— W. A. McGonagle, chairman; J. H. Barnes, vice chairman; H. V. Eva, E. P. Towne, David Williams, W. E. Richardson, Henry Nolte, B. P. Neff

Parks, playgrounds, free docks—M. B. Cullum, chairman; Bert Fesler, vice chairman; E. M. Morgan, Rt. Rev. James McGolrick, C. S. Mitchell.

Traffic commission—C. R. Rust, chairman; J. H. Barnes, vice chairman; C. F. Rowe, E. A. Risden, H. A. Earnshaw, L. L. Culbertson, F. O. Davison.

State and county—W. I. Prince, chairman; Henry Nolte, vice chairman; S. H. Bingham, Rt. Rev. J. D. Morrison, A. H. Crassweller, H. G. Mooney, William Harrison.

Manufacturing—J. R. McGiffert, chairman; J. B. Helmick, vice chairman; L. D. Sickles, H. R. Armstrong, E. A. Schulze, J. W. Bayly, Watson Mendenhall.

Finance—David Williams, chairman; Carroll F. Graff, vice chairman; S. L. Reichert, H. J. Mullin, Elmer N. Whyte, C. F. McDonald, A. H. Kreiger.

Agricultural development—John G. Williams, chairman; Rt. Rev. James McGolrick, vice chairman; C. P. Craig, L. B. Arnold, A. C. Jones, C. S. Mitchell, C. T. Fitzsimmons.

Publicity and statistics—W. N. Ryerson, chairman; J. F. Walsh, vice chairman; W. S. Telford, C. L. Rakowsky, C. F. McDonald.

Wholesale, retail and jobbing—B. F. Neff, chairman; Seth Marshall, vice chairman; B. M. Peyton, George W. Welles, A. D. Goodman, G. A. French.

Municipal— W. E. Richardson, chairman; F. P. Towne, vice chairman; Oscar Mitchell, Watson S. Moore, W. A. Cant, C. S. Wilson, F. C. Bowman.

Harbor and waterways—Alex McDougall, chairman; L. M. Willcuts, vice chairman; D. T. Helm, C. P. Tweed, H. C. Strong, John Uno Sebenius.

ROOSEVELT TO FIX DATE AT ST. PAUL

Conservation Congress Sets Aside $10,000 for Expense of Meeting.

Washington, June 1.—Owing to the fact that Col. Roosevelt promised to address the national conservation congress in the "first week of September," and that this month comes in on a Thursday, the executive committee of the congress, in session here, was unable to fix the date for the meeting. The question which it was unable to decide was whether the first three days of September constitute the "first week." Wherefore, a cablegram was sent to Mr. Roosevelt asking him to name the day on which he will be able to be present at the congress.

Except for the fixing of the date, plans for the St. Paul congress practically were completed by the executive committee. It was decided that a board of managers be appointed to have charge of the congress, and $10,000 was pledged to defray the expenses.

Supreme Court Adjourned.

Washington, June 1.—The supreme court of the United States yesterday adjourned until Oct. 10.

LAY TROUBLE TO MEN.

Illinois Mine Operators in Conference With Railroads.

Chicago, June 1.—Representatives of twenty-five railroads held a conference yesterday with the Illinois Coal Operators' association with reference to the latter's fight against the union miners of the state. In explaining the reasons for the long suspension of coal mining in the state, the operators told the railroad men that they had to whip the miners if it took all summer, and they asked the railroad managers to protect themselves by purchasing Eastern coal for a time. The railroad managers complained that their stock of coal was almost exhausted and the strike was injuring their business, as the coal carrying traffic was entirely shut off from Illinois mines.

The railroad officials were told that the blame for the shortage of coal in the Central West must be charged up to the miners, as it was impossible for the operators to reach an agreement because of the "unreasonable and arbitrary attitude of the miners."

Want to Compete.

The operators declared that they were ready to grant the same wage increase that has been granted by operators in every other state, but that they could not submit the demands that would place them entirely out of competition with Indiana and Ohio and other competing states.

The operators will meet with the Illinois Manufacturers' association Thursday and ask its co-operation in the fight.

OUR DOORWAY SPECIALS
ARE REAL BARGAINS. TRY US FOR A SQUARE DEAL.
THE BIG TRUNK STORE—228 WEST FIRST STREET.
NORTHERN TRUNK CO.

Vitosia
MALT EXTRACT
Manufactured By DULUTH BREWING & MALTING CO.

THE CITY NATIONAL BANK
OF DULUTH
Capital and Surplus, $685,000
TRY THE AMERICAN BANKERS' ASSOCIATION TRAVELERS' CHECKS.
Cable Transfers. Foreign Exchange.
THREE PER CENT INTEREST PAID ON TIME DEPOSITS

THE DULUTH HERALD

AN INDEPENDENT NEWSPAPER.

—ESTABLISHED APRIL 9, 1883.—

Published every evening except Sunday by THE HERALD COMPANY, Herald Building, Opposite Postoffice Square, 422 and 424 West First St., Duluth, Minn.

Entered as second-class matter at the Duluth postoffice under the act of congress of March 3, 1879.

TELEPHONES—Bell and Zenith: Business Office, 324. Editorial Rooms, 1126.

OFFICIAL PAPER CITY OF DULUTH.

SUBSCRIPTION RATES:

(By mail payable in advance.)

Daily, one month.....35 | Daily, six months.....2.00
Daily, three months..$1.00 | Daily, one year.....$4.00
Saturday Herald, one year.....$1.00
Weekly Herald, one year.....1.00

Remittances may be made by check, postoffice order, registered letter or express order. Make all remittances payable to The Herald Company. Give postoffice address in full, including state and county.

BY CARRIER—CITY OR SUBURBS.

Daily, one week.....$ .10
Daily, one month.....45
Daily, one year.....5.00

Subscribers will confer a favor on the circulation department by calling 324, either phone, and making known any complaint of service.

It is important when desiring the address of your paper changed, to give both the old and new addresses.

The Duluth Herald accepts advertising contracts with the distinct guarantee that it has the largest circulation of any newspaper published in Minnesota outside the Twin Cities. Its value as an advertising medium is apparent.

He that is slow to anger is better than the mighty, and he that ruleth his spirit than he that taketh a city.

—*Proverbs.*

TAWNEY'S "TARIFF COMMISSION."

It will not be surprising if there is confusion in many quarters about the "tariff commission" plan which Tawney and other standpat house members have carried through over Democratic opposition.

The campaign being at hand, and there being grave necessity of forcing doubtful Republicans into line, Republican organs are using the incident to show that the Democrats were not in good faith in their advocacy of a tariff commission provision in the new tariff law passed last year.

It should be clearly understood that the proposal a year ago was for a real tariff commission, and that the present proposal is not for a tariff commission at all. The present plan is pure buncombe, designed to rehabilitate the political fortunes of men like Tawney, who have forfeited all right to the confidence of the people and who now seek by a slight-of-hand to fool the people into believing that they have been pure-minded patriots all the time.

When the tariff was before congress last year efforts were made to put through Senator Beveridge's amendment providing for a real tariff commission that would investigate the cost of production at home and abroad, investigate the condition of domestic industries, find out which needed protection and how much, and recommend a tariff system based on its findings.

That plan was defeated by Aldrich, Cannon and the rest, and in its place was put a feeble provision for a commission to help the president administer the maximum and minimum provisions of the new tariff law.

The $250,000 appropriated by the measure that passed the house, supported by the interests that beat the Beveridge plan, is not for a tariff commission, but for the commission appointed to help the president find out which countries are entitled to the minimum tariff and which should be punished by imposing the maximum schedules.

This is the "tariff commission" against which the Democrats in the house voted, and in voting against it they did their duty.

This country needs a tariff commission. It needs to have the tariff taken out of commercial politics and political commercialism. It needs to have a commission that will make the necessary investigation and frame a tariff system that will accomplish the greater good to the greatest number. Such a commission would be the agent of the house of representatives, and not an aid to the president in determining how the maximum and minimum provisions of the new tariff law shall be executed.

The Democrats in congress, with very few exceptions, are in favor of such a real tariff commission. They are against a sham tariff commission, so they voted against the absurd pretenses of the Tawney plan.

That is why partisan Republican organs like the Duluth News Tribune are trying to make people believe that the Democrats in the house, including Congressman Hammond of Minnesota, voted against a tariff commission when a year ago they were advocating a tariff commission.

A year ago they were advocating a real tariff commission.

Now they are opposing a sham tariff commission. That is the whole story.

WHAT OF IT?

Sam Langum of Preston, editor of the Times of that city and postmaster of the house of representatives at Washington by grace of Jim Tawney, is proving himself worthy of his hire. His interesting letters to his newspaper from Washington are designed to keep the halo firmly fixed on his patron's head, to convince his readers that all hope and promise rests with the Republican party, and to make the trembling people realize that all inquity and all threat of disaster lurk in the Democratic party.

Here is a naive argument from a recent Washington letter by Editor-Postmaster Langum:

> Senator Bailey voted with Senator Aldrich to table the amendment to put crude asphaltum and bitumen on the free list.
>
> Senator Bailey voted with Senator Aldrich against reducing the rate on coal from 60 to 40 cents per ton.
>
> Senator Bailey voted with Senator Aldrich in favor of taking hides from the free list, as provided in the house bill, and making them subject to a duty of 15 per cent ad valorem.
>
> Senator Bailey voted with Senator Aldrich in favor of a duty of 25 cents a ton on iron ore.
>
> Senator Bailey voted with Senator Aldrich against reducing the duty on sawed lumber to $1 per thousand feet.
>
> Senator Bailey voted with Senator Aldrich against putting on the free list print paper valued at or above 2¼ cents per pound.

"These are good facts to remember when the Democratic spellbinders shall attempt to get in their work next fall," concludes the postmaster-editor; and other Tawney editor-postmasters and editor-sycophants are taking up the cry as though they had found an argument.

Well, what of it? What if Senator Bailey of Texas, alleged Democrat, did vote with Aldrich, boss of the Republican party, on these items? What if he had voted with Aldrich on all the items?

The way Senator Bailey voted against the interests of the people and the principles of his party makes very good argument to use against the re-election of Mr. Bailey as a senator from Texas; and we hope that argument will be used vigorously and effectively throughout Texas, and that it will encompass his defeat.

But what has that to do with the fact that if Bailey is an assistant to Aldrich, Aldrich gained and keeps his power through a Republican organization that sways the destinies of the Republicans absolutely, and that diverts them to the will of Aldrich and those in whose service he uses his power?

Shall the Democrats in congress be judged by a few among their members who are unfaithful to the people and to the principles of their party, and the Republicans in congress not be judged by the majority of their members, who are unfaithful to the people and faithful only to the powerful interests that have bought, bound and gagged the Republican party?

The way a few Democrats voted is good to use in defeating them for election; but the way the majority of the Republicans in congress have manipulated public affairs to the profit of the few and the misery of the many is none the less good to use in showing that party's present unfitness to continue in power.

BUYING AT HOME.

Patronizing home industries is a duty, but probably there isn't much use talking about it in that light. Too many people hate duty. Too many people, through native independence, originality or sheer "cussedness," recognize a duty only to avoid it, especially if it is a duty that involves a little concrete energy devoted to an abstract purpose.

But it isn't necessary to talk about patronizing home industries as a duty. Indeed, there is so much to be said for it as a means of personal profit that there hardly is space or time to talk about its aspect of duty. If local manufacturers insisted on sending out of town for all their workers, rebuffing local applicants and discharging its workers as soon as they became citizens of the community, we should hear a good deal about the duty of supporting home labor. But local manufacturers and dealers much prefer patronizing home labor, and only send out of town when their requirements exceed the local supply of labor.

As The Herald has said many times, patronizing home industries is merely a matter of keeping your money at home where you can get it back again. No matter what your business or occupation may be, its prosperity and permanence depend upon the prosperity of the community. If you are in business, you want local industries to employ all the workers possible so that your business may be increased by their patronage. If you are employed by another, you want local industries to employ as many workers as possible because your employer's prosperity, and therefore his ability to pay you more money and give you promotion depends on the patronage he gets from the workers. If you are a professional man, your income increases as the population and wealth of the community increase, and these can increase only by enlarging the city's payrolls.

And the best way to enlarge the city's payrolls is to do your buying in the local market, so that your money will go into those payrolls.

This rule does not apply exclusively to manufacturing industries. It applies to wholesale and retail handling. If you buy a product manufactured locally you help support the manufacturer, his employes, the wholesaler who handles his product, and the retailer who sells it to you. If you buy a product not manufactured in Duluth, but buy it of a local retailer, you help support that retailer and the local wholesaler who sells to him.

It helps more, therefore, to buy Duluth-made goods when they are to be had; but it also helps to patronize Duluth wholesalers and retailers.

Suppose a local industry handling a product which Duluth consumes to the value of $1,000,000 annually. Suppose that local industry produces goods to the value of only $100,000 a year, because the rest of the demand is supplied from outside. Suppose Duluth took up the buying at home crusade in earnest, and bought the whole million dollar's worth from the Duluth factory. That industry would have to increase its output ten times. It would have to multiply its employes by ten. If it had a hundred men on the payroll before, it would have to increase its force to a thousand. If those hundred workers represented a population of 500 before, the thousand workers would represent a population of 5,000—more than 4,000 added to the population of the city for the merchants to feed and clothe.

That's the idea of the buying at home crusade. Do your part in it. DO IT FOR DULUTH!

THE COMMISSION PLAN.

Nothing more hopeful has appeared upon the horizon of municipal democracy in the history of this country than the commission plan of city government.

While no mere machinery of government will provide good results without public vigilance, the commission form puts city government so thoroughly on a business basis, eliminates politics so effectually, and gives the people so much incentive to exert public spirit by providing them with a government closely in their control and with responsibility definitely centered, that it is small wonder that many cities have taken it up since Galveston adopted its earliest form after the demoralization of the flood of 1900.

The Engineering News has just completed a survey of the situation which shows that sixty-eight cities, with a combined population of 1,202,836, have adopted the commission plan in one form or another. The Engineering News makes no profession that its list is complete, and that it is not complete is evident from the fact that it includes no city in Minnesota, and Mankato has recently adopted the plan.

Texas has seventeen cities under the commission plan, Kansas has sixteen, Iowa has five, Tennessee has four, Massachusetts, South Dakota, North Dakota, Oklahoma and California three each, West Virginia, Colorado and Idaho two each and North Carolina, Wisconsin, Missouri, New Mexico and Washington have one each, according to this list. The largest city is Des Moines, with 62,139 inhabitants according to the 1900 census, and the next largest are San Antonio, Tex., with 53,321, and Kansas City, Kan., with 51,418.

Besides this list, Boston has made a start toward the commission form by changing from a bicameral city council with a hundred members to a single body of nine members and by changing from the partisan plan of nomination to the petition plan.

Minnesota has made a start in the case of Mankato, and unless all signs fail, Duluth will not be far behind.

Establishment of the fact that the comet lost its tail gives color to the rumor that Harriman has started a transportation system on the Stygian & Celestial route.

If Roosevelt really does espouse the cause of the insurgents, the reception he will get at the hands of the senate will make him think that affair in Rome was a hot summer day.

THE OPEN COURT.

(Readers of The Herald are invited to make free use of this column to express their ideas about the topics of general interest. Letters should not exceed 300 words—the shorter the better. They must be written on one side of the paper only, and they must be accompanied in every case by the name and address of the writer, though these need not be published. A signed letter is always more effective, however.)

THE CIVIC CONSCIENCE.

To the Editor of The Herald:

Out here in the East end where we can gaze philosophically o'nights at the blinking lights of distant Lakeside or thankfully in a spirit of deep gratitude at the wavering specks of color that dot the town across the bay, or strain an appreciative ear attuned to nature's music to catch the first sweet strains of the melodious lilt that floats from a thousand-throated chorus of frogs, singing in the annual Spring festival out Woodland way—in the East end, Mr. Editor, where these are only the least of our pleasures and our joys, there are signs of discontent, indications of wild-eyed revolt.

Yes, Mr. Editor, if anybody had told me several months ago there were any Socialists in this district I would have repudiated indignantly the suggestion, but Mr. Editor, when the East end with the help of Lakeside gave the Socialistic candidate for council a few hundred votes I sat up and took notice. So did the rest of the East end. We looked about us, Mr. Editor, and we found that while we were planting shrubbery in the front lot or making two blades of grass grow where tin cans sprouted before, there had been a big awakening, Mr. Editor.

Yes, indeed. We came out of our dream like Rip Van Winkle and when we rubbed our eyes, we folks who have voted the Republican ticket ever since we were fifteen years of age found that our husky leader down Washington way had got himself in bad with the proletariat. Now, Mr. Editor, what's the trouble. Out here in the East end where we discuss these questions calmly and without malice, carefully and fairly, we think Bill Taft quite a progressive servant. Of whom? Now, hush. His messages to congress and his demand for legislation have been more radical than those of any president other than that well known faunal naturalist, T. Roosevelt. Bill Taft has meant well, Mr. Editor. Like the fire eater who killed four out of five but was shot by the fifth, he "done his best; no man could do no more."

But, Mr. Editor, Bill Taft was unwise in choosing his advisors. This country shied at that cabinet of high-brow lawyers, all of whom had been affiliated at one time or another with certain interests which the people of this glorious land of ours love about as much as we East enders revere a second story man or a Lakesider. "Let us put on the soft pedal," said Bill Taft. But Mr. Editor, this country likes Wagnerian effects. It falls for the big noise. It wants a crescendo every morning for breakfast and every evening for dinner and T. Roosevelt was the little fair haired boy with the climaxes, our grandest little exponent of the superiority of the superlative over the comparative.

This country, sad to relate, has developed a civic conscience. Some of the newspapers and the leading "muckraking" magazines are to blame for this deplorable state of mind and heart of the American people. For if we were of the same attitude that possessed the people during the administrations of the late lamented William McKinley we would think Bill Taft a hot tamale and would fall for him and his administration, husk and all. But, Mr. Editor, those good old days have passed. Some of the people are beginning to think and worst of all, this country is getting a civic conscience.

What chance does an administration stand, Mr. Editor, with a well developed healthy, lively, kicking, squalling civic conscience? With such, Mr. Editor, it is nix.

EAST ENDER.

Duluth, May 31.

School Children and the Home Town.

Christian Science Monitor: Civics has long been taught in the lower as well as in the upper grades of the public schools in many parts of the country, but, in either case, and as a rule, the course has had to do with matters afar off rather than near. The children, that is, have been taught much about the state and national governments, and much about government abroad, ancient and modern, but very little about the local government under which their fathers live and pay taxes. Mrs. Ella Flagg Young, superintendent of the public schools of Chicago, was among the earliest to take issue with this system, and, by eliminating some of the more ornamental and less useful studies, she has succeeded in installing a course that is very appropriately and expressively called "Chicago." The result is the children of Chicago are now being taught as much about their own city as they were formerly taught about Athens and Rome, St. Petersburg and Constantinople, London, Paris and Berlin.

The school board of Newark, N. J., has now decided to introduce the home-town course. Mounted maps of Newark are to be hung in all the class rooms of the primary and grammar grades, and the children must hereafter study them so closely as to be able to draw sectional maps of the city, to locate prominent buildings, institutions, railroad and trolley lines. Later, the children will be required to learn all about the municipal government.

Surely this is very sensible, and a plan that other towns and cities of the country will do well to consider carefully. Ignorance of the average voter with regard to the simplest matters concerning his own local government has been one of the principal causes of inefficient, extravagant and corrupt municipal government in this country. The new instruction may prove to be the short way to better things.

Misspent Moral Energy.

New York World: Bolton Hall in an open letter to the Presbyterian General Assembly makes this sharp criticism of the Church's policy toward public reforms:

"While in every big city young girls are snatched away to lives of slavery, while all over the land little children are worked to death in our factories, while the monopolies put prices so high as to increase these shrieking evils, is it possible that the Church of Christ can find nothing more serious to attack than a prize-fight, already sufficiently well advertised?"

The efforts of a church organization to "stop two men from joyously hammering each other" are in line with the misdirected activity of the legislature in suppressing oral betting at the race tracks and saving New York from the menace of Sunday baseball while leaving the serious evil of Wall street stock gambling untouched. The energy that could effect a vital reform is wasted on a crusade against "Sunday saloons or crap-playing" while the graver abuse escapes.

The fact that the moral zeal of men of the character and capacity of the Presbyterian delegates can be made to expend its fervor on minor social issues accounts for much of the bad government in this country.

A Tongue Twither Thimplified.

Life: "Some of these tongue twisters are really very hard to enunciate, for instance: 'The sea ceaseth, and it sufficeth us.'"

"That'th eathily thaid," lithpingly thmiled Mithth Elithabeth. "You thimply thay it tho: 'The thea theatheth, and it thuffitheth uth!'"

A Supreme Court Fish Story.

Everybody's Magazine: The late Justice Brewer was with a party of New York friends on a fishing trip in the Adirondacks, and around the campfire one evening the talk naturally ran on big fish. When it came his turn the jurist began, uncertain as to how he was going to come out.

"We were fishing one time on the Grand Banks for—er—for—"

"Whales," somebody suggested.

"No," said the jurist, "we were baiting with whales."

MINNESOTA OPINIONS.

Many Would Like to Know.

Elk River Star-News: The Duluth News Tribune wants Republicans to "talk of something of which they have more reason to be proud than the Payne-Aldrich law." Just what line of talk would you suggest to begin on?

Good Stuff.

Fairmont Sentinel: Glad to see our Republican newspaper brethren giving utterance to such courageous sentiments as these:

The meaning of the word insurgent as represented in the present congress is one who insurges against party, not principle; against monarchy, not a republic; against despotism, not loyalty to real Republicanism. If he refuses to stultify his conscience, smother his self respect and bend his neck to the yoke of imperialism, he must be read out of the so-called Republican party by its self-appointed leaders, Aldrich and Cannon A has the despots!—Cass Lake Times.

That sounds like sentiments contained in Washington's farewell address.

Taft and His Tariff.

Madison Independent Press: There are a lot of brainless editors who do not seem to know enough to realize that when they pound the "best tariff law ever" they are basting Taft Not but that Taft ought to be basted but that the basting ought to be laid onto both the law and the president at the same time.

Going Some, Indeed.

Fergus Falls Free Press: One of our exchanges says that Halley's comet has been almost as much of a disappointment as Taft. That's going some.

Getting Into Politics.

Little Falls Transcript: When a few nights ago we first saw that comet—Halley's—about which we had conjured such wonderful visions of beauty and magnificence, rivaling the full moon in size and the sun itself in brightness, and compared its real appearance with our vision, we were mighty glad we lost no sleep in an effort to see it, the little, insignificant, measly thing.

Open Season for Fools.

Albert Lea Tribune: About now people with a vacuum where their brains should be, try as a last resort to show brilliancy by rocking the boat.

Why Not Express Companies?

Kansas City Times: In the house, amendments were attached to the railroad bill providing for the supervision of telegraph, telephone and express companies by the interstate commerce commission. In the senate yesterday similar amendments as to telephone and telegraph companies were attached to the bill to the chagrin of the regulars. No reason has been given for the omission of the express companies from the amendment, but it may be presumed that the progressives in charge believed they could not command enough votes to subject the express companies to regulation, and, fearing that the other two points might be lost, concluded to make a separate matter of express regulation.

Certainly the expressage business is in even greater need of regulation than is that of the telephone and telegraph companies. The profits of these auxiliary carriers, according to reports made in May, range from 43 to 115 per cent. It requires relatively small capital to operate an express company, for the reason that no heavy investments have to be made and nearly all bills are paid in advance or immediately on delivery, virtually making a cash business.

Express companies have no right to existence. They are grabbing devices, originated and maintained to farm out the cream of the railroad business—all of which the railroads are under charter obligation to transact—to subsidiary concerns for the enrichment of favored railway stockholders. The charges are outrageously high. One system of extortion is to increase the charges for terminal handling in proportion to the distance carried, and regardless of the necessary increases in transportation charges in proportion to distance.

For example: It cost 50 cents to carry 100 pounds of expressage from New York to Yonkers. The terminal services of the express company are the same in such a shipment as for a through consignment from New York to San Francisco. Of the Yonkers rate the express company gets 26 cents and the railroads 24 cents. But of the $14.50 rate to San Francisco the railroad gets $6.92 and the express company $7.58. In other words, the express company gets $7.58 for services in one instance, while in another it renders precisely the same service for 26 cents.

Revolutionary Battle Losses.

Hon. Isaac A. B. Sherwood in the House of Representatives: In the seven years' war of the American Revolution some fifty-five battles and skirmishes transpired, or an average of eight a year. In the Civil war of four years there was fought 2,235 battles, or an average of 559 a year. In the seven years' war of the American Revolution the entire list of killed in battle was 1,735. In the Civil war the killed in battle number 61,362; died of wounds and disease, 183,287. I quote the fatality of seventeen battles of the Revolutionary war:

Killed at Lexington, Mass., April 19, 1775	50
Killed at Ticonderoga, N. Y., May 10, 1775	5
Killed at Norfolk, Va., Dec. 9, 1775	1
Killed at Fort Moultrie, S. C., June 25, 1776	10
Killed at White Plains, N. Y., Oct. 28, 1776	0
Missing	300
Killed at Trenton, N. J., Dec. 26, 1776	0
Wounded and missing	9
Killed at Princeton, N. J., June 3, 1777	100
Wounded and missing	300
Killed at Bennington, Vt., Aug. 16, 1777	Unknown
Wounded and missing	150
Killed at Brandywine, Pa., Sept. 11, 1777	300
Wounded and missing	1,000
Killed and wounded at Stillwater, N. Y., Sept. 10, 1777	350
Number of killed not reported, estimated	75
Killed at Monmouth, N. J., June 28, 1778	67
Wounded and missing	130
Killed at Guilford Court House, N. C.	79
Killed at Kings Mountain, Oct. 7, 1780	30
Killed at Eutaw Springs, S. C., September, 1781	150
Killed at Savannah, Ga.	75
Killed, wounded and missing at Yorktown, Va., Oct. 17, 1781	300
Killed, estimated	60

The above list of seventeen battles shows a loss in killed of 917. The other losses, numbering 818, occurred in Indian massacres and various skirmishes in the other thirty-eight battles and skirmishes of the seven years' war from Lexington to Yorktown.

Genesis of the Income Tax.

T. P.'s Weekly: William Pitt is really entitled to the credit of instituting the income tax proper, which he did in 1798, in order to defray the expenses of the war with France. This tax was repealed in 1802, but the following year a property tax was imposed, to be abandoned in 1816, after Napoleon had been overthrown and peace secured. For twenty-six blessed years England was free from an income tax, but then Sir Robert Peel felt compelled to make use of it again in 1842, and he commenced with the healthy sum of 7 pence. For several years the income tax never rose higher than 8 pence, and in 1853 it was generously extended to Ireland. The following year the tax jumped up to 1 shilling and 2 pence, owing to the Crimean war, and it still further advanced to 1 shilling and 4 pence, but during the Indian mutiny only 5 pence was demanded.

Height of Extravagance.

Puck: Simon Legree (between acts, A. D. 1917)—Speaking of the good old days in actordom, why, I can remember the time when Western audiences used to shower us with gold and silver.

Little Eva—The pikers! Why, I recall the period when all kinds of vegetables—and even eggs—were thrown on the stage with lavish hand!

TWENTY YEARS AGO

Taken From the Columns of The Herald of This Date, 1890.

***Fielder B. Chew has returned from a two month's sojourn in the East.

***The eleventh census of the United States will be taken during the month of June. The enumerators will begin their work on June 2.

***Miss Lottie Leland, Miss Sue Stearns, Miss Jennie Sutherland, W. L. Mosher and wife, C. H. Eldridge and wife, J. H. Leland and wife, George A. French, Alex Hartman, B. B. Inman, Otto Hartman and one or two others enjoyed the first basket picnic of the season on Wisconsin point yesterday.

***J. W. Butler, son-in-law of Jay Cooke, is here attending the meetings of the St. Louis River Water Power company, of which he is secretary. "Most people," he said today, "do not appreciate the value of the St. Louis river. From here to Fond du Lac there is an average depth of nine feet, and with the expenditure of $1,500,000 this river could be made much better than the Chicago river. In fact, the St. Louis approximates already to the Chicago ditch, with the difference that it is a much beter stream. The time is not far distant when the banks of this river will be lined with warehouses, docks and manufactories, and the vast water power will be turning the wheels of a hundred mills. Duluth will be built along the river from West Duluth to Fond du Lac, and more freight will be shipped from west of Oneota than from the entire city at present."

***About thirty of Master Frank O'Connell's little and big friends gave him a pleasant surprise at his home at the West end on Monday evening, it being the anniversary of his birth.

***Rev. Mr. McClelland has returned from Chicago, where he has been attending the Baptist anniversaries.

Popular Phrases.

Cleveland Plain Dealer: A public library reader who says he's been averaging two or three novels a week for a great many years offers the following list of phrases without which no novel can be called complete:

"But why do I tell you all this?" she murmured.

"General, the lad who wishes to see you says his name is Lafayette."

He flicked his last louis on the red—and won!

June, with its roses, has come again.

And so, they two, hand in hand, passed together into the scented and mysterious night.

The doctor looked down at the white face on the pillow. His eyes were grave; his lips were set.

"Remember, Chalkey; I am at home to no one."

In that brief moment his entire life passed in review before him.

But when, at last, the lights of the village came into view.

The hand of time had dealt lightly with that gentle face.

"It is enough for me, dear, that you are what you are, that you are simply you," she faltered.

He could be there in an hour. There might yet be time.

"Helen! You have been mad tonight."

She breathed more freely. One danger had at last been passed

Blaze of Righteous Indignation.

Charles S. Hamlin in Norman E. Mack's National Monthly: Let us consider an example of present importations of lower grade cotton cloth imported since the new tariff took effect. Take, for instance, an importation of eight pieces of fifty-four-inch cotton covert, costing abroad 13½ pence, or 27 cents per yard. These goods are used for ladies' skirts, overalls and children's suits. Under the old duty of 35 per cent the eight pieces would have paid a duty of $48.34; under the new duty it paid 8 cents per square yard, amounting to $62.88—an increase of about 30 per cent.

Another importation consisted of six pieces of fifty-four-inch cotton coverts used for similar purposes, costing abroad 16½ pence, or 33 cents per yard. The old duty was 35 per cent, and the amount to be paid on the six pieces would have been $32.52. The new duty is 10 cents per square yard, and the amount actually paid was $42, an increase of 28 per cent.

In the importations just referred to there were nine different styles of cottons, covering thirty-three pieces, and the aggregate duty under the old law would have been $185.64. The duty under the new law, which was actually paid, was $234.47, an increase of 21 per cent.

One of the importations embraced above was four pieces of fifty-four-inch mercerized cottons, costing abroad 17 pence, or 34 cents per yard. The old duty was $31.14, and the new duty, which was actually paid, was $41.83, an increase of 34 per cent.

The above, excepting only possibly the mercerized goods, are fair samples of the goods concernings which the president says that the manufacturers were contented with the old rates of duty, and were making a decent profit. They are, also, the goods the president presumably had in mind, which, he said, were fixed in the new tariff at substantially the same rates as under the old tariff!

When we consider that substantially all cotton goods have increased in price since the new tariff, we can see clearly that something other than higher price of cotton, or increased gold supply has contributed to the increased cost, and that something is an unjust, extortionate tariff taxation.

In the Egret's Nest.

The angel who numbers the birds for
the God of all things that be
Had come afar from his journeying
over the land and the sea,
And he spoke to the Lord of the Sparrows:
"True was my count today,
Them that were slain I numbered, and
the sparrows that fell by the way;
And down in the reeds and water-grass
of an island in the west
I counted the young of an egret, that
starved in the egret's nest.

"And some they were slain that man
might live, for so hast thou made the law;
And some for the lust of their shining
plumes, and all of them I saw;
And counted all whose songs were
hushed within their little throats—
The slain for the law of living, and
the slain for their shining coats.
True have I numbered them all, and
the smallest along with the rest—
The young that starved in the rushes,
alone in the egret's nest!"

And the Lord of the Little Creatures,
who marks where His sparrows fall,
And in the hollow of His hand makes
room for the weak and the small;
The Father of the fatherless gave ear,
and He listened and heard,
And behold, He has asked a question:
"And what of the mother bird?"
Now answer, you who wear the plumes
that were stripped from the mother-breast;
Tell why the young of the egret
starved, alone in the egret's nest!

—Anne McQueen, Tallahassee, Fla.

"For He's a Jolly Good Fellow."

Norman E. Mack's National Monthly: One of the old time editors of the South, sometimes imbibes too freely of Kentucky's famous product, and when he so refreshes himself he forgets to go home at a reasonable hour, and sometimes ambles in at 3 a. m. He was in a joyful mood, on one occasion, and after many efforts at the front door lock, succeeded in getting into his hall, but he could not find the stairway.

Finally on all fours, he was hunting the lower step and succeeded in awakening his wife, at the same time. She came to the banister and called over, in a frightened tone: "Who's there?" The genial colonel tried to straighten himself and answered authoritively:

"It's your husband, madam. Whom were you expecting?"

Another time he was in the same happy mood, and returning home at an early morning hour, wondered what he would do to explain his delay to his wife. Passing through the hall he had a glad thought. He gathered unto himself an umbrella from the hall tree. Proceeding upstairs he sat down upon the foot of his wife's bed and raised the umbrella over him. Awakening suddenly, she met with this bewildering apparition and exclaimed in horror:

"What are you doing? Are you mad?"

"I'm merely waiting for the coming storm, my dear."

Just as Easy!

Puck: Nervous Lady (on her first ocean voyage)—And captain, what in the world would you do if your crew suddenly mutinied?

The Captain (smilingly)—Simply write a "Help Wanted Male" ad, and hand it to the wireless operator.

A MOMENT WITH THE WITS.

Chicago Journal: Dorothy—It seems strange that of all women you should love me alone.

Dartie—That's right. You don't expect me to make a fool of myself in public?

Washington Star: "Why do you persist in having muddy boots?" inquired the fastidious friend.

"I'm disguising myself as a farmer," replied Mr. Bliggins. "I want people to think I am prosperous."

Chicago Tribune: Teacher (of Bible class)—Why were Shadrach, Meshack and Abednego cast into the fiery furnace?

Small boy—My papa says it was because they were insurgents.

Pittsburg Post: "War in the East was very imminent in a magazine I take."

"Well?"

"But the darn thing changed editors."

Cleveland Leader: "I do hate a liar!"

"Cheer up! With practice you may be able to conceal this lack of self-esteem."

Detroit Free Press: "Well, there's one good thing about that Pittsburg scandal, anyhow."

"What's that?"

"So far as I know now there aren't any chorus girls mixed up in it."

Birmingham Age-Herald: "What was the saddest sight you ever saw?"

"A bald-headed man, whose only hobby was baseball, and escorting his wife to a lecture on psychopannychism."

Cleveland Leader: Mrs.—You're a deceiving brute!

Mr.—Why, darling! What do you mean?

Mrs.—Didn't you quit drinking on New Year's day? And here you are fixing up a fishing excursion the minute warm weather arrives!

Brooklyn Life: Uncle Josh — Don't it say in the declaration that a just government derives its power from the consent of the governed?

Uncle Silas—Yes: and it do beat everything what the governed will consent to.

Pointed Paragraphs.

Chicago News: The season for heated arguments is now open.

The sinner is in no hurry to collect his wages.

Inquisitive people acquire a lot of information that isn't so.

Only those who have no worries can afford to look worried.

Any man who looks for trouble is blind to his own interests.

Life is short, but many people manage to outlive their usefulness.

It is hard to keep the man down who is able to keep up appearances.

You may induce people to listen to your grievances but what do they care?

You can always figure on a woman's doing the very thing she isn't expected to do.

We don't know why a crow is called a crow, Alonzo, unless it is because it can't crow.

Most men would be ahead of the game if they could exchange what they know for something different.

Reflections of a Bachelor.

New York Press: What makes the baby so smart to its family is nobody else can see it.

People would just as leave go to Central park as to Europe if it was as expensive.

A man can get an idea out of setting the hands of the clock that he's a mechanical genius.

Providence takes care of children and fools unless they are looking for good investments.

It's awful hard for a man not to think he's wasting money when it goes into something useful for his family instead of cigars for himself.

The Mystery.

"'Tain't me," says the farmer.
"Who's getting the stuff."
"'Tain't me," says the packer;
"I just get enough
To pay a small profit,
As fair as can be."
And all of them chorus
Together, "'Tain't me."

"'Tain't me," says the tanner,
"Who gets the high price
For high shoes and low ones,
For slippers and ties."
"'Tain't me," says the ranches,
"I live and that's all."
"'Tain't me," says the dealer;
"My profits are small."

"'Tain't me," says the canner;
"My margin's the same."
"'Tain't me," says the huckster,
"Who's bracin' the game;"
"'Tain't me," says the gardener;
"I'm poor all th' time."
"'Tain't me," says the grocer;
"I ain't seen a dime."

It's surely a puzzle
To know where it goes;
No makes or seller
Or any of those
Partake of high prices,
So they all agree;
And I'm a consumer,
I'm certain "'Tain't me."

—J. W. Foley in New York Times.

The Impossible.

Puck: The insurgents in congress represent a protest of the people against the rule of the few; they represent a protest of righteousness and fair dealing against the craft and sordid meanness of special privilege intrenched by possession of the machinery of a great party. They represent lower prices for the people against higher prices for monopoly.—Senator Owen of Oklahoma.

That being so, those still hopeful of healing the Republican party breach will have to show for their time and a more certain reward for their labor if they turn their attention to something else—to lifting themselves over a fence by their boot-straps, for instance, or to squaring the circle.

AMUSEMENTS.

LYCEUM | LAST TIME TONIGHT

LYMAN H. HOWE'S TRAVEL FESTIVAL

BATTLESHIP IN ACTION. Most Remarkable Animated Scenes in Existence. Two and One-Half Hours in Algeria, Canada, France and England.

Matinee, 15c and 25c; Nights, 25c, 35c and 50c.

Thursday Night Only—HENRIETTA CROSMAN In Her Own New Play, "Anti-Matrimony." Seats 25c to $1.50.

DEFECTIVE PAGE

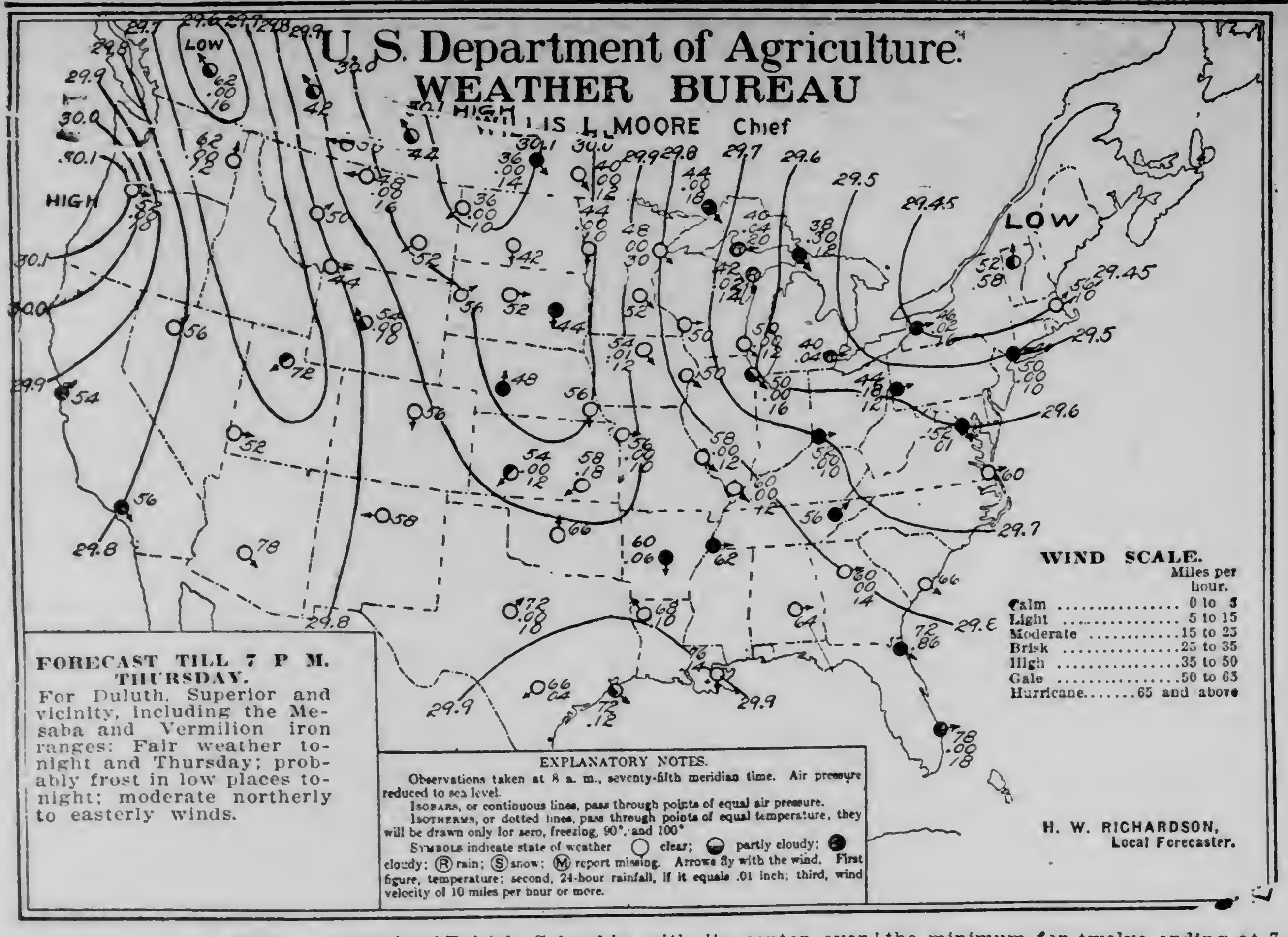

FORECAST TILL 7 P. M. THURSDAY.

For Duluth, Superior and vicinity, including the Mesaba and Vermilion iron ranges: Fair weather tonight and Thursday; probably frost in low places tonight; moderate northerly to easterly winds.

FAIR

The quotation fiend is spouting, "Oh, what is so rare, etc?" and one has not the heart to stop him. There is a brisk wind blowing, but it is not uncomfortable enough to spoil the beauty of the day. May, 1910, passed into oblivion under almost perfect conditions. Continued fair weather is predicted by the sage on the height, with possibly frost again tonight.

The weather was clearing after rain a year ago today.

The sun rose this morning at 4:16 and it will set at 7:55, giving fifteen hours and thirty-nine minutes of sunlight.

Mr. Richardson makes the following comment on weather conditions:

"The Eastern storm remains central over North Atlantic districts. In the past twenty-four hours further rains fell as a result in the lake region and North Atlantic states. The Alberta high pressure has moved its center to Saskatchewan, its easterly movement causing cooler weather in the latter province and in Manitoba and the Dakotas. Another disturbance extends from the plateau region northward to British Columbia with its center over the latter district. During the past twenty-four hours it caused rain in West Gulf states and the Southwest besides high temperatures in the latter section. An area of high barometer is central off the Washington-Oregon coast."

General Forecasts.

Upper Lakes—Moderate northwest winds and cloudy weather tonight and Thursday.

Chicago, June 1.—Forecasts for twenty-four hours ending at 7 p. m. Thursday:

Upper Michigan—Cloudy tonight and Thursday; continued cool.

Wisconsin and Minnesota—Fair and continued cool tonight and Thursday; frost in lowlands tonight.

North Dakota—Fair tonight and Thursday; probably frost in lowlands of east portion tonight.

South Dakota—Partly cloudy tonight and Thursday; not much change in temperature.

Montana—Partly cloudy, with probably showers in west portion tonight or Thursday.

Iowa—Fair tonight and Thursday; not much change in temperature.

The Temperatures.

Following were the maximum temperatures for twenty-four hours and the minimum for twelve ending at 7 a. m. today:

	Max.	Min.		Max.	Min.
Abilene	90	66	Memphis	76	62
Atlanta	74	54	Miles City	74	50
Bismarck	72	31	Milwaukee	54	40
Boston	64	50	Minnedosa	62	30
Buffalo	50	44	Modena	92	52
Cairo	74	58	Montgomery	80	58
Calgary	60	40	Moorhead	72	40
Charles City	70	46	New Orleans	88	68
Charleston	82	60	New York	62	48
Chicago	50	46	Norfolk	70	54
Cincinnati	58	48	Northfield	58	42
Concordia	80	50	North Platte	88	44
Davenport	70	46	Oklahoma	84	62
Denver	84	50	Omaha	74	52
Detroit	46	38	Phoenix	108	74
Devils Lake	68	32	Pierre	72	46
Dodge	92	52	Pittsburg	44	42
DULUTH	68	44	Port Arthur	58	36
Edmonton	68	44	Portland, Or	86	52
Escanaba	42	40	Prince Albert	54	26
Galveston	84	70	Qu'Appelle	60	26
Grand Haven	44	40	Rapid City	76	46
Green Bay	52	44	St. Louis	72	54
Havre	70	46	St. Paul	70	48
Helena	78	48	Salt Lake City	90	72
Houghton	44	40	San Antonio	96	62
Huron	70	38	San Francisco	68	52
Jacksonville	86	68	Santa Fe	80	48
Jupiter	90	70	Sault Ste. Marie	42	36
Kamloops	88	62	Shreveport	92	62
Kansas City	76	54	Sioux City	70	46
Knoxville	70	50	Spokane	90	58
La Crosse	70	42	Swift Current	66	34
Lander	84	52	Washington	62	46
Little Rock	78	60	Wichita	88	54
Los Angeles	82	54	Williston	68	30
Madison	64	41	Winnemucca	98	36
Marquette	40	38	Winnipeg	64	32
Medicine Hat	66	50	Yellowstone	78	42

"BOOSTERS" TO STILLWATER

Special Train Will Carry Seventy-Five Delegates and Band.

A delegation of seventy-five Duluth traveling men and the Third Regiment band will leave tomorrow afternoon on a special Northern Pacific train for Stillwater to attend the annual session of the grand coucil of the United Commercial Travelers. The convention was held here last year.

The boosters will meet at the K. P. hall at 1:15 o'clock and will march to the depot headed by the Third Regiment band. The special train will stop at every station between here and Stillwater and the Duluthians will scramble off and will tell the natives why Duluth is the best town on earth. The band will help to let the towns know that something is doing.

At Stillwater the "live wires" will show the other delegates and the residents of the prison city that Duluth is on the map.

The convention will be attended by delegates from Minnesota, North and South Dakota, Manitoba, Alberta and Saskatchewan.

SOCIALISTS' HOPES HIGH

(Continued from page 1.)

the defecting elements in that party, and the Democrats who have espoused the cause of W. J. Bryan. The other party will be made up of the machine Republicans and the Gold Democrats.

"Neither Theodore Roosevelt nor any other Republican is able to close the wide breach in the party, and the moribund Democratic party cannot be reconstructed sufficiently to take advantage of the schism in the opposition faction. In the forthcoming congressional campaign the Republicans will lose heavily, but the Democratic gain will be minimized by the inroads of Socialism, which, I believe, will have representaton in the next congress.

Reform or Revolution.

"The wounds in the body politic will not be healed by the formation of new parties and there will be no balm until the Socialists finally come into national power. I am not fixing a date for this event. Should the new parties continue in the mistakes of the present dominant elements, a revolution more disastrous than that which overthrew the aristocracy in France a century ago, will result."

MUCH TALK OVER TEDDY

(Continued from page 1.)

conventional is justified only by success. If he prefers realities to the proprieties where vital interests are concerned, so does the judgment of the British people."

The Standard: "That he should lay hands on one of the nation's private and particular political subjects seemed a social crime not far from sacrilege, but in reading the speech carefully there is found nothing of which to complain."

Of the Liberal papers, the Westminster Gazette, questions the necessity and disagrees with the conclusions of the speech.

The Star says that "Mr. Roosevelt should learn that he is not exempt from the customs of civilized nations."

The radical Chronicle takes it as a compliment to Anglo-American solidarity, but doubts whether it would be wise for a British ex-premier to imitate the performance in New York or Washington.

Welcome the Advice.

The Conservative papers are inclined to welcome the advice.

The Telegraph thanks the colonel for his "bitter medicine" but believes that the British people are sensible enough to swallow the dose.

The Daily News seriously takes Mr. Roosevelt to task for "a breach of international manners."

Mr. Roosevelt passed today quietly. He visited the national gallery during the forenoon and had lunch with several men prominent in the Irish Nationalist party. The former president will be a guest over night at the country home of Frederick C. Selous.

CROWDS AT CROOKSTON

(Continued from page 1.)

and Great Northern. The biggest delegations will arrive this evening, excepting the special train from St. Paul and Minneapolis which will pull in Thursday morning.

There will be over 500 men at the reception and smoker at the Commercial club this evening, at which two minute addresses will be made by scores of visitors. The gathering will be of an informal nature, though the keynote of the convention is to be sounded then.

James E. O'Brien, president of the Crookston Commercial club, will preside at the smoker.

Reception for Delegates.

The arrival of 200 this morning surpassed all expectations, as no delegates were expected before tonight. The trains all arrived in ample time for the reception, which was the first feature on the program, and citizens are already volunteering rooms to take care of the crowd of over 1,000 visitors who are expected and are almost certain to be here by tomorrow morning. The weather is ideal and the city is in gala attire.

Every precaution is being taken against the injection of any politics in the gathering, though the city is alive with politicians and their friends. C. A. Smith of Eveleth and W. W. Taber of Park Rapids, both candidates for state treasurer, are on the ground, and other state candidates will be here tonight and in the morning.

BROWNE MUST STAND TRIAL FOR BRIBERY

(Continued from page 1.)

likewise sustained the jurisdiction of the Cook county courts. He explained that this ruling is without prejudice to the venue of the Sangamon county court, where an indictment has been brought against State Senator Broderick, charging that he bribed state's Senator Holstlaw to vote for Lorimer.

Promise and Act.

It was the contention of the defense that the promise to pay for a vote (alleged to have been made at Springfield), and not the payment of the money (alleged to have occurred in Chicago), constitutes the crime of the bribery.

In both the White and the Broderick cases, it is charged that the promises to pay were made at Springfield, while the transfer of money took place in this city.

The argument of the defense that bribery of legislators voting to elect a United States senator is not an offense against the state, but against the federal government, and that the federal law provides no punishment, Judge McSurely said he believed to be a plea unique in the history of the courts.

Claim Is Unique.

In disposing of this question the judge went back to the Constitution, saying:

"The importance of this claim is recognized at once, and, so far as I am aware, has never heretofore been made in any court. A claim so contrary to the general impression of what the law is in this regard, and so sweeping in its consequences, should not only receive most careful attention, but, I believe, should not receive assent unless compelled thereto by convincing reasoning and authority.

"I make no apology for admitting that my conclusion on this point is largely one of first impression. I do regret that time did not permit fuller investigation and ampler argument to justify that impression.

"The claim is advanced that when members of both houses meet in joint assembly to vote for a senator of the United States congress they cease to become a state legislature and become a wholly different body. It is, therefore, important to inquire into who or what elects the senators of the congress of the United States.

Quotes the Constitution.

"The Constitution says (Article 1):

"'The senate of the United States shall be composed of two senators from each state, chosen by the legislature thereof, for six years.'

'The federal statute entitled 'congress,' section 14, (election of senators), reads: 'The legislature shall proceed to elect a senator in congress.' And again, more than once, the statute contains the words, 'The legislature shall elect,' etc.

"This alone would seem sufficiently clear to permit of no further question. But it is said that the members of the legislature, when voting to elect a senator, cease to be state officers and are more properly federal officers."

On this point Judge McSurely quoted the decision of Justice Gray in Fitzgerald versus Green, 134 U. S. 377.

"Paraphrasing the language of Justice Gray, "said Judge McSurely, "we may say: Although the legislature, when electing a United States senator, is acting under and pursuant to the constitution and statute of the United States, they are no more officers or agents of the United States than are presidential electors when acting as electors of the president and vice president, or the people of the state when acting as electors of representatives in congress."

What Constitutes Bribery.

On the point raised by the defense attacking the jurisdiction of the Cook county court, declaring that a promise to pay money for a vote constitutes bribery, and not the consummation of that promise by the actual paying of the money, the court declared that the payment of money for a vote constitutes bribery. In the case at bar, it is alleged that Lee O'Neil Browne promised to pay Representative White $1,000 to vote for William Lorimer for senator, and that $850 of this sum was subsequently given to White in Chicago. This rule is without prejudice to the jurisdiction of the Sangamon county (Springfield) courts.

On this point Judge McSurely said:

"Nothing herein said is intended to be understood as denying the Sangamon county court's jurisdiction over certain phases of this or any other similar transaction, if any there be. Upon that question I express no opinion. I am certain that what is here before the court in this indictment is properly within the jurisdiction of the criminal court of Cook county."

Has More Evidence.

Springfield, Ill., June 1.—State's Attorney Edmund Burke arrived from Chicago this morning, and signified that his mission in search of additional evidence was successful.

"We are going to keep pounding away," said the prosecutor.

Mr. Burke expects—for today, at least—to devote his energies to witnesses already subpoenaed. Three representatives are to be questioned, and attention will be given, it is expected, to the desk and seat contract in which Senator Holstlaw figures and which was the point on which the Iuka senator's confession was obtained.

Mr. Burke was jubilant over obtaining proof of a deposit slip, recording that Senator Holstlaw deposited $2,500 in the State Bank of Chicago last June. This he regards as strong evidence of Holstlaw's confession which involves Senator John Broderick.

NEW RATES FORBIDDEN BY COURTS

(Continued from page 1.)

in opposing the increase in rates are said to be the Missouri Manufacturers' association of St. Louis and the Illinois Manufacturers' association.

It was stated today that it was not the purpose of the railroads to increase all rates in this territory today. Only commodity rates were to have been advanced, which apply almost solely to freight the general public is not directly interested in.

The roads restrained from increasing their freight rates are: The Missouri-Pacific Railway company; Chicago & Northwestern Railway company; Chicago, Burlington & Quincy Railroad company; Chicago, Rock Island & Pacific Railway company; Wabash Railroad company; Chicago, Milwaukee & St. Paul Railroad company; Illinois Central Railway company; Chicago & Alton Railroad company; Atchison, Topeka & Santa Fe Railroad company; Chicago Great Western Railroad company; Missouri, Kansas & Texas Railway company; St. Louis & San Francisco Railroad company; Quincy, Omaha & Kansas City Railroad company; St. Paul & Des Moines Railroad company; Minneapolis & St. Louis Railroad company; Iowa Central Railroad company; Fort Dodge, Des Moines & Southern Railroad company; Chicago, St. Paul, Minneapolis & Omaha Railroad company; Elgin, Joliet & Eastern Railroad company; Chicago, Peoria & St. Louis Railroad Company of Illinois; Chicago, Milwaukee & Gary Railway company; Minneapolis, St. Paul & Sault Ste. Marie Railroad company; Kansas City Southern Railroad company; Chicago, Indiana Southern Railroad company; the Western Trunk Line committee.

Criticises Taft's Course.

Chicago, June 1.—Speaking in behalf of the railroad management, Slason Thompson, head of the Railways Publicity bureau here, expressed the opinion that President Taft had not carefully studied the railroad problem before deciding to act against their proposed raise in rates.

"Surely the president has not understood the history of railroad business during tho last ten years," said Mr. Thompson. "So far as I am aware, the present proceeding is the most radical in the whole history of the court. Never before, so far as I can remember, has the government of the United States departed so radically from the functions laid down by it, as to say to the seller of a commodity or a service, 'Thou shalt not sell thy goods or thy service at any price, but one that pleases me.'

Beat La Follette to It.

"It seems that President Taft and Senator La Follette have been in a race as to which would get to the railroads first and that the president has beaten him to it. It is the most startling innovation on record and it is unjust and unwise.

"In railway management, when the ratio of expense to revenue rises above 67 per cent, the railroad cannot live. As long as that ratio remains at 67 per cent the road can take care of maintenance of way and equipment. But as soon as the ratio rises above 67 per cent, maintenance of way and equipment must suffer. And in this country, so fast are we growing, it is necessary to anticipate an increase in these things of eight per cent a year."

Six Fishermen Drowned.

St. Pierre, Miquelon, June 1.—Six fishermen lost their lives when the brigantine Mauve of Cancale, France, struck on Point Blanche, while entering St. Pierre in a thick fog early today.

Head of Boston University.

Boston, Mass., June 1.—President Guy Potter Benton of Miami university, Oxford, Ohio, has been elected president of the Boston university.

SERGEANT PREFERS DEATH TO DISGRACE.

San Francisco, June 1.—Preferring death to disgrace and probable prison sentence from pending court-martial proceedings, G. C. Reeves, a first sergeant in the United States marines stationed on Goat Island, snatched a private's revolver from its holster and blew out his brains.

NORWEGIAN BARK BORGEHILDE LOST.

Port Bickerton, N. S., June 1.—The Norwegian bark Borgehilde, bound from Frederickstadt for Port Jeddore, N. S., was wrecked on Caster ledges off here today. Two of the crew were drowned and the remainder, nine men, were rescued in an exhausted condition. Two of the rescued men will probably die from injuries received.

You'll Do Better at Kelly's

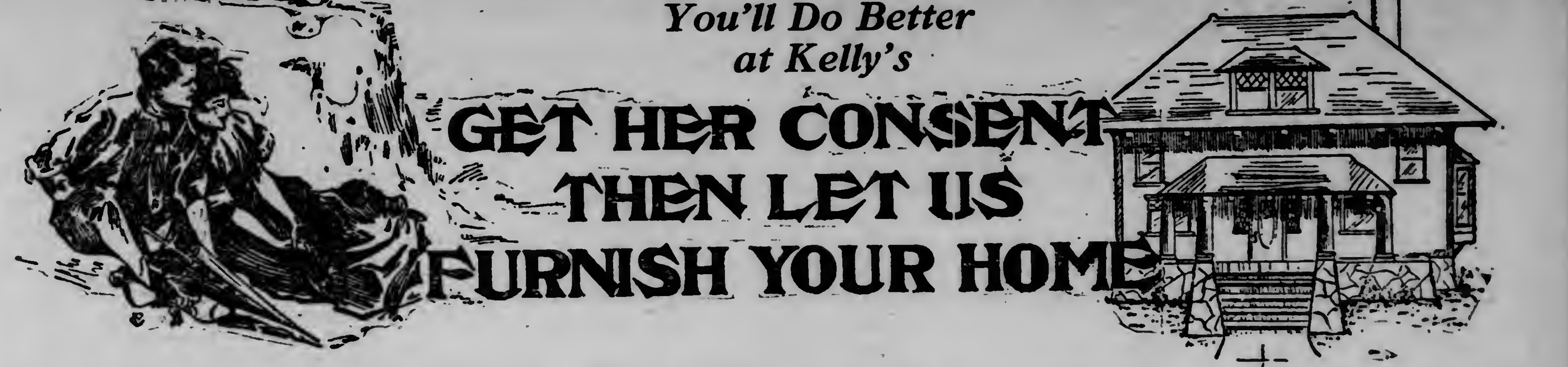

Special Sale of High Grade Leather Rockers

Every One Upholstered in Genuine Leather—You Cannot Afford to Be Without One.

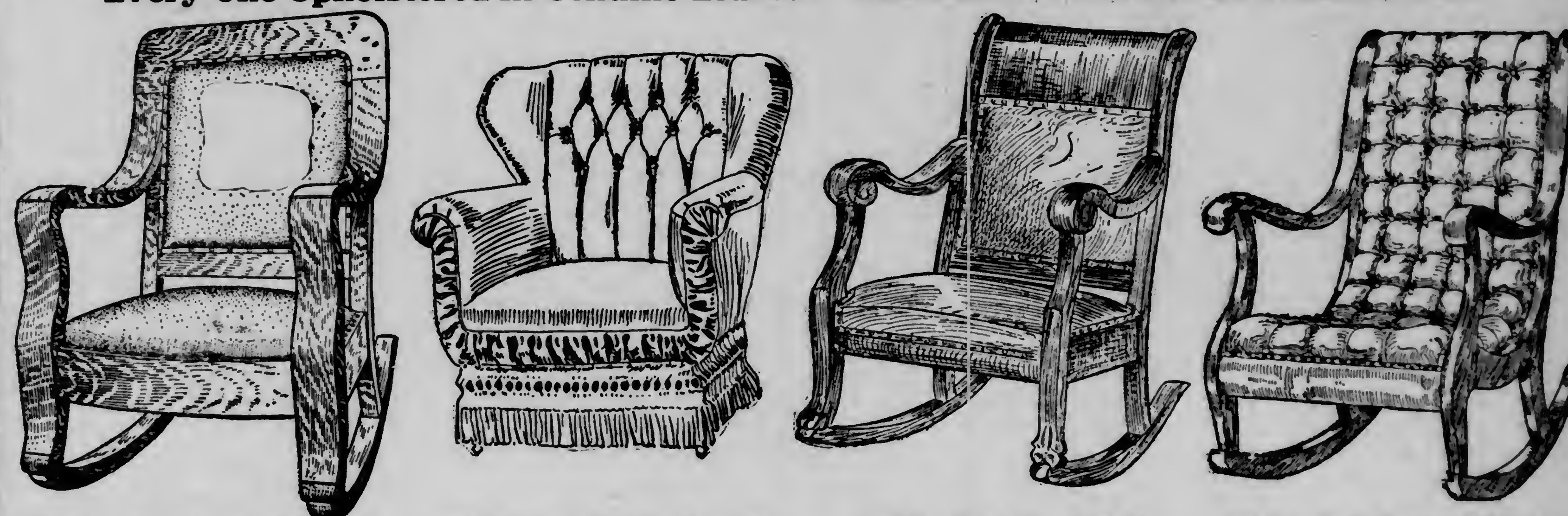

This Rocker $12.50
This rocker will improve the looks of your living room or parlor. Note the comfortable lines, the strength and beauty of it. It is a massive rocker, made of quartered oak, finished golden, Early English or Fumed. We can also furnish it in mahogany. Seat and back upholstered in genuine leather over oil tempered springs. On sale this week at............... **$12.50**

This Rocker $15.50
Here is another great value. Full size Turkish rocker, exactly like illustration. Strong frame, well braced. Covered with genuine leather. The back is tufted, seat and arms are plain. Ruffle edge on back and arms. Heavy fringe around base of rocker. Fitted with genuine Harrington springs. The springs used in the upholstering of this chair are oil-tempered and well tied. You'll be pleased with this great value. Kelly's price—only **$15.50**

This Rocker $14
This rocker comes in mahogany, Early English and golden oak finishes. A handsome parlor or living room rocker; heavy frame constructed along graceful lines. Claw feet and large roll back, shaped arms. Seat and back upholstered in genuine leather over oil tempered springs. This style of rocker sells reg. at $19.50—Kelly's price only **$14.00**

This Rocker $11.25
Here is an opportunity to purchase a genuine sleepy-hollow rocker at an extremely low price. It is exactly like illustration. It is strong and will last for years to come. The heavy frame is finished Early English; seat and back are upholstered in genuine Spanish Leather, Biscuit Tufting. This chair sells about the city at prices ranging from $16 to $20. Kelly's price **$11.25**

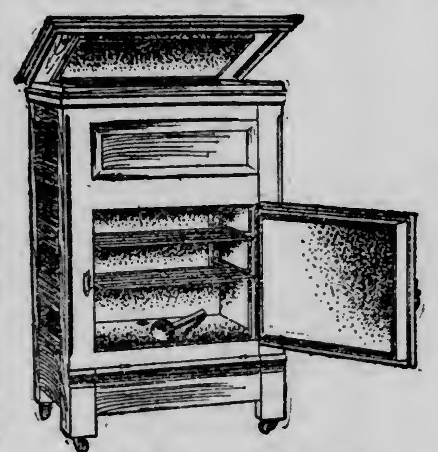

Refrigerators
Exactly like the illustration, made of hardwood. Heavy insulation of mineral wool and charcoal. Inside lined with galvanized iron. Strong rigid shelves. A practical sized refrigerator — worth $10.00. Kelly's price only................. **$6.50**
Exclusive agents for the Seeger Refrigerators.

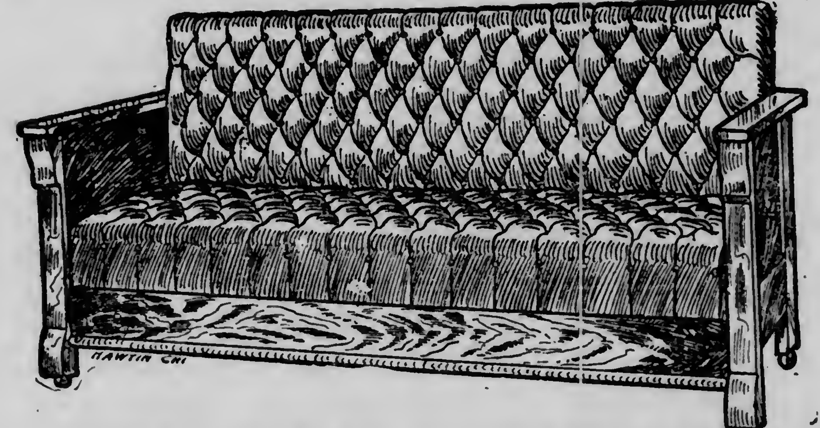

This Bed Davenport $15.50
Here is a Bed Davenport that positively excels by a big margin any similar value ever offered by any one in the city. A handsome Davenport by day, and a comfortable bed at night. Upholstered in Boston leather, biscuit tufting. Frame is made of solid oak, finished a rich golden color. There is a large compartment under the seat for storage—worth $23.00. On sale this week at **$15.50**

PULLMAN BED DAVENPORTS—We are exclusive agents in Duluth for this famous bed, and we have them as low as **$26.50**

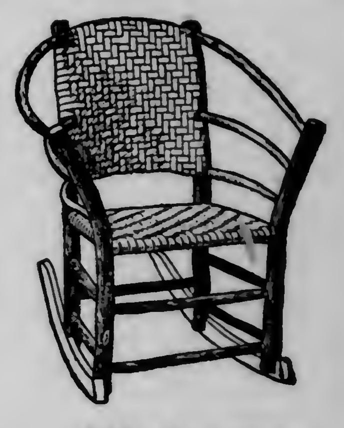

Hickory Furniture
For your porch, lawn or camp. The most comfortable furniture made. Not affected by weather conditions. Made of hickory, bent into comfortable shapes. Every piece of hickory is comfortable. Come in or write for our catalog. We have genuine hickory rockers, as low as......... **$2.50**

WHERE YOUR CREDIT IS GOOD

3 Rooms Furnished for $69 Terms $1.50 a Week

F. S. KELLY FURNITURE CO.
226-228 WEST SUPERIOR ST.

4 Rooms Furnished for $99 Terms $2 a Week

Quality Clothes. **Fitwell CLOTHING COMPANY** 112 W. SUPERIOR ST. *Quality Store.*

PRICE IS STRONG FACTOR

Value Is Still More Important!

There are thousands of men and young men who want suits selling for

$15, $20, $25

And we want to impress upon you that we offer you the pick of a great big stock. Every suit represents absolute value for every dollar of its price.

All Clothes purchased here will be kept Pressed and Repaired Free of Charge.

CASTORIA
For Infants and Children.
The Kind You Have Always Bought
Bears the Signature of *Chas. H. Fletcher.*

DULUTH, SOUTH SHORE & ATLANTIC RY.

EXCURSION BULLETIN

May 30, Decoration Day—Fare and one-third between all stations.

June 1 to Sept. 30—Summer tourist fares to Eastern Canada, New York and New England.

June 3 to July 30—Every Friday low rates by train and steamer to Detroit, Toledo, Cleveland and Buffalo.

June 7, 15, 22—Annual Spring Excursions to Cheboygan, Alpena, Detroit, Toledo, Cleveland and Buffalo. Usual low fares.

July 11 to 17—Elks' National Convention, Detroit, Mich.

Watch for announcement of other excursions. For particulars, apply to

A. J. PERRIN, General Agent, Duluth.

THE DULUTH HERALD

THE HOME PAPER OF DULUTH

CIRCULATION STATEMENT FOR THE MONTH OF MAY, 1910

Days.	Copies.	Days.	Copies.
1	Sunday	17	25,575
2	25,238	18	25,525
3	25,300	19	25,332
4	25,350	20	25,725
5	25,425	21	26,125
6	25,333	22	Sunday
7	26,250	23	25,425
8	Sunday	24	25,333
9	25,275	25	25,575
10	25,303	26	26,050
11	25,400	27	25,662
12	25,600	28	26,100
13	25,250	29	Sunday
14	26,325	30	22,900
15	Sunday	31	25,550
16	25,684		

Total Circulation 662,610
Daily Average Circulation 25,485

Samples, waste, unused and returnable copies not included in this statement, which is the actual net paid circulation.

The daily average circulation for the month of May, 1910, was 25,485
The daily average circulation for the month of May, 1909, was 21,809

Showing a daily average gain over the corresponding month of 1909 of 3,676

STATE OF MINNESOTA, COUNTY OF ST. LOUIS.—ss.

Wm. F. Henry, C. G. Howard, Edward Armstrong, James L. Dorsey and Oliver Quick, being severally sworn, each for himself and not the other, says he is either business manager or employe, as designated below, for The Herald Company of Duluth, Minn., publishers of The Duluth Herald, and that each is familiar with and knows the circulation of said paper, and that for the month ending May 31, 1910, said circulation was as above set forth.

WM. F. HENRY, Business Manager.
EDWARD ARMSTRONG, Circulation Manager.
C. G. HOWARD, Asst. Advertising Manager.
JAMES L. DORSEY, Auditor.
OLIVER QUICK, Supt. Press Room.

Subscribed and sworn to before me this 2nd day of June, 1910.

F. N. ALLEN,
(Seal.) Notary Public, St. Louis County, Minnesota.
My commission expires April 1, 1915.

GIVES ADVERTISERS A SQUARE DEAL

The Duluth Herald holds a unique place in the Duluth newspaper field, in that it is the only daily paper that has never used voting, guessing or premium schemes of any nature to artifically stimulate circulation. The Herald today leads all Minnesota papers (outside of the Twin Cities) by thousands of daily paid subscribers.

HERALD ADVERTISERS GET THE BENEFIT OF A HOME CIRCULATION OF A HIGH ORDER—A PROVEN CIRCULATION OF QUALITY AS WELL AS QUANTITY.

Sanitol Tooth Powder, and Sanitol Tooth Paste are different from other dentifrices.

They impart a cooling and refreshing sensation to the mouth and gums.

Their special antiseptic properties keep the mouth toned up for hours afterward.

25c, wherever toilet articles are sold.

SANITOL

The Business Men of Duluth Are Taking an Active Part In the Organization of the Duluth Life Insurance Co.

A meeting of a number of business men was held at the offices of the Duluth Life Insurance Company, on the third floor of the Sellwood building last evening. There was much enthusiasm expressed on the amount of business thus far secured. It was agreed by all present to exert their personal energy with a view to completing the organization by Aug. 1, 1910.

A. B. Siewert & Co.
Hatters and Furnishers
304 West Superior St.

GO FOR THE
GOPHER
For Improved
SHOE REPAIRING
while You wait
DULUTH and SUPERIOR

GRADUATION EXERCISES

Diplomas Will Be Given to 687 Eighth Grade Graduates This Year.

Commencement Exercises of the Central High School June 17th.

All graduation records for the school system of the city of Duluth will be broken this year, when 135 Central high school students will receive diplomas and 687 pupils will complete their work in the grades. From the Irving Industrial high school of West Duluth, fourteen young people will graduate.

The annual rush of work incident to the end of the school year is on in the schools. The students are busy finishing their year's work and those who are fortunate enough to have completed either the grammar or high school courses this year are preparing for commencement. The two weeks remaining before the end of the school term will be busy ones for pupils, teachers and school officials.

The commencement exercises of the Central high school will be held on the evening of Friday, June 17, which is the last day of the term. The exercises will be held in the Central high school in the evening and diplomas will be presented to the 135 members of the graduating class. The class play will be given Tuesday evening, June 14.

The graduation exercises of the Irving Industrial high school will be held Thursday evening, June 16, at West Duluth.

The grade school exercises will be held Wednesday and Thursday, June 15 and 16. On Wednesday afternoon, the graduates from schools in the western part of the city will receive their diplomas and the following day, the graduates of the schools in the eastern and central part of the city will hold their exercises.

The programs for the grade school exercises are now being arranged. Each school will contribute a number to the program. The graduates will gather at the Central high school on the appointed day and, after the program, they will be presented with the diplomas.

Although there are 687 names now on the list of Eighth grade graduates, the number to receive diplomas may not be that large. Some are still doubtful and their fate will not be decided for some days. However, the number of Eighth grade graduates will undoubtedly be the largest in the history of the city.

At the exercises on Wednesday of commencement week, 348 young people will receive diplomas and on the following day, 339 from the schools in the eastern and central parts of the city will be similarly favored.

Following are the schools and the number of graduates from each, as the list now stands:

Western schools—Adams, 33; Bryant, 49; Jackson, 51; Irving, 24; Fairmont, 18; Lincoln, 57; Longfellow, 32; Madison, 12; Ely, 42; Stowe, 8; Smithville, 5; Fond du Lac, 5; Whittier, 12.

Eastern schools—Endion, 48; Franklin, 36; Jefferson, 78; Emerson, 18; Nettleton, 18; Lakeside, 12; Lester Park, 15; Washington, 62; Washburn, 22; Lowell, 6; Salter, 22; Kruger, 2.

MARINE NEWS

WALKOUT MAY BE EXTENDED

Officials of Tugmen and Towing Company to Hold Conference.

Cleveland, Ohio, June 1.—Practically all navigation in the Cleveland harbor ceased yesterday when the 100 tug men employed by the Great Lakes Towing company quit work after their demand for a twelve-hour working day had been refused. Today it probably will be decided whether or not the shut-out will extend to all the ports on the Great Lakes. The tugmen at Ashtabula harbor quit last Saturday.

The great majority of the lake tugmen are members of the National Licensed Tugmen's Protective association. President Martin Cole of that organization has arrived in this city from Duluth and Edward Smith, president of the towing company is expected here from Buffalo. A conference between these two officials is expected to decide whether a strike will be called by the tugmen's union.

The tugmen demand a twelv-hour working day and two holidays each month. They claim that at present they work from sixteen to eighteen hours a day and seven days a week. They assert that the towing company is violating the United States regulation under which licenses are issued, and which call for a working day of not more than thirteen hours.

Locally there has been no trouble, and no strike has been called. The local tugmen are all union men and if a strike is called they will go out.

SAUNDERS ASHORE ON KEWEENAW

Gilchrist Steamer in Considerable Danger---Crew Is Taken Off.

Calumet, Mich., June 1.—The steel steamship D. M. Saunders of the Gilchrist line of Cleveland, heavily laden, is fast on Gull Rock at the extreme entrance of Keweenaw point. The tug Hebart of the Pequaming, and the Portage canal life saving crew, have gone to the aid of the boat, according to the captain of the A. E. Stewart, which passed the boat.

The Saunders is high out of the water and in considerable danger, as the sea is running high. A number of the boats are riding at anchor in Keweenaw bay and the Lilly pond until the high sea subsides.

The Saunders is 380 feet long, 50 feet beam with a tonnage of 3,366 She was attempting to round Keweenaw Point when she went aground.

Crews Taken Off.

Detroit, Mich., June 1.—A special to The Detroit News from Calumet states that the Saunders crew was taken off at midnight by the life saving crew.

TOURIST TRAVEL WILL BE HEAVY

Passenger Season on the Great Lakes Will Open This Month.

The present month will witness the beginning of the big passenger business of the Great Lakes. The steamer North West, for many seasons considered the pioneer in the development of the larger passenger boats, will soon begin her trips to the Head of the Lakes. At the present time the North West is having a wireless system installed, and on her first trip here the present season the big boat will be equipped with the apparatus.

The North West will make her first trip of the season here June 28. According to information received here from the agencies of the big boat at Buffalo and other lake ports, there has already been inquiry for the first trip, and when the big boat comes here for the first trip of the season she will have a heavy passenger list.

The outlook for a good passenger season is very bright. All of the lines will be operating their passenger boats the present month, and by the middle of June tourists will be coming to the Head of the Lakes in great numbers.

FATALLY SCALDED BY SHOWER OF STEAM.

Alpena, Mich., June 1.—Caught in a shower of steam when a pipe burst on board the steamer Bulgaria in Lake Huron yesterday, James Burns and Frank Cassidy of the crew were so badly scalded that Burns died before aid could reach him. He shipped on the Bulgaria at Cleveland. The condition of Cassidy, who lives in Chicago, is serious.

The Thunder Bay life saving station sent a boat to the Bulgaria which was not seriously damaged. She is owned at Green Bay, Wis.

MAY MOVE SUNKEN STEAMER THURSDAY.

Sault Ste. Marie, Mich., June 1.—(Special to The Herald.)—The strong wind yesterday prevented rapid work in placing pontoons about the steamer Ketchum, lying at the bottom of West Necoish rock cut, and but one was placed. Today the fourth will be in readiness and it is expected the lift will be made tomorrow.

The steamer Holmes got away in a leaking condition after being temporarily repaired. She punctured her side a little above the tank when trying to make the turn alone at Encampment Monday. The Briton was delayed a few hours today while a new flange was placed on the wheel.

The gate damaged last fall by the Ellwood has been repaired and was today placed as a guard gate in the Poe lock.

The Sault Passages.

Sault Ste. Marie, Mich., June 1.—Special to The Herald.)--Up Tuesday: Yosemite, Ranney, 10:30 a. m.; Fairbairn, Bryn Mawr, Michigan, noon; Wawatam, Nottingham, Hubbard, Cuddy, 12:30 p. m.; Jenks, 1; Empire City, Senator, 1:30; Fitch, Maitland, 2; Goulder, Athabasca, 8:30; Troy, 9; Corona F. Magna, 9; B. W. Rhodes, 10; Augustus W. Kitchell, 10:30. Down: Watt, Manila, 11:30 a. m.; Verona, Constitution, 4:30 p. m.; Newonia, 10:00; P. Turret Court, D. M. Whitney, midnight. Up Wednesday: Huronic, 12:30 a. m.; Holmes, 6; Cort, Earling, Yuma, 7:30; Sulleum, 8; America, Widlar, Victory, 8:30; Lambert 9; Steel King, W. D. Reis, 10:30; Ed Carter, Edmonton, 11:30; Morgan, noon. Down: Kopp, 12:30 a. m.; Craig, North Sea, 3; Wisconsin, 4; Bope, 4:30; McKenny, 5; J. H. Reed, 5:30; J. E. Upson, 6; Hoyt, 6:30; Vancise, 7; Northern Light, 8; Leonard, 9; Conemaugh, 9:30; Frick, 10:30; Poe, Marcia, 11; Dunn, Assiniboia, 11:30; Viking, 12.30 p. m.

Port of Duluth.

Arrivals—Denmark, Socopa, Berwind, Sachem, G. B. Owen, Nettleton, H. B. Nye, H. W. Oliver, Norway, Ball Bros., Saxona, Smith Thompson, P. G. Walker, light for ore; W. Scranton, John Owen, A. W. Thompson, Kennedy, Jenkins, Wernell, Sinaloa, Sellwood, Antrum, Woodruff, coal; J. S. Keefe, light for grain; Buffalo, Northern Queen, package freight.

Departures — Saxona, Snyder, Ball Bros., Norway, H. B. Nye, H. W. Oliver, Denmark, Worrell, Charles Weston, Antrim, Woodruff, Tomlinson Smith Thompson, P. G. Walker, W. A. Paine, Garrettson, ore; Sachem, C. M. Watson, Alva, light; H. G. Dalton, grain.

WOMAN ASKS FOR EXAMINATION

May Humphrey Charged With Assault in Second Degree ---Victim Under Arrest.

May Humphrey, the colored woman arrested yesterday for slashing George Amos, a colored porter, with a knife at the Central house on Lake avenue yesterday noon, asked for an examination when arraigned in police court yesterday afternoon charged with assault in the second degree. Amos, charged with assault in the third degree on a warrant issued for him March 16, entered a plea of not guilty. The woman will have her hearing and Amos his trial tomorrow afternoon.

Amos and the woman are not married, but have been living together at the rear of 216 Lake avenue south. The woman claims that he attacked her in a room of the hotel after breaking down the door with a heavy pestle used for tamping concrete in construction work. It is at the police station and is splattered with blood. The handle is two inches thick and several feet long.

Amos' cuts are serious, but they will not likely prove fatal. He has a bad stab in the head over the eye, another over the heart and a third on his wrist.

Anderman Dress Forms Will Help You Fit Your Dresses Perfectly.

Gray-Tallant Co

117-119 WEST SUPERIOR STREET, DULUTH, MINN.

50c for 65c Collar and Belt Pins Tomorrow

A fine assortment of belt and color pins, gold plated, oxidized silver and Egyptian gold, plain and stone set—regular price 65c—special tomorrow at 50c each. **50c**

50c for 65c Jabots and Dutch Collars Tomor.

A new line of dainty jabots and Dutch collars—embroidery and lace trimmed novelties of the newest sort — regular 65c qualities — special Saturday at 50c each. **50c**

Smart Tub Dresses of Rare Good Taste

Await Your Selecting Here

Think of buying dainty, pretty summer wash dresses at **$4.98, $6.50 and $7.50.** You'll want to put your efforts into some other channel than making them or having them made at these prices. You can choose from plain and fancy materials in Linene, Madras, Ginghams, Cotton Foulards and Linen.

The styles will appeal to you with their dainty yoke and sleeve trimmings, with their kilted or tunic effects, and you can have Dutch neck styles with short sleeves or high collar and long sleeves—All sizes from 15 to 46. You'll see many days this month where one or two of these little gowns would fit in so splendidly. Will you get them tomorrow?

Rich Bargains in Our $13.50 Suit Sale for You Thursday

There Are Suits in the Lot That Sold up to $68.50!

Think of it—you know we are not selling all of our suits at $13.50, but there are odd numbers in this lot that actually sold as high as $68.50—The majority of them are regular $25.50 and $30.00 values—materials in serges, worsteds, panamas and novelty weaves—plain tailored models or braided effects. It's the winding up of our recent purchase from one of New York's foremost makers, with additions from our regular stocks—You cannot afford to miss it. It's a very low price for very good suits.

Waist Special

Values up to $2.25 in Lawn Waists 98c

White lawn waists with embroidered fronts and neatly tucked sleeves and back—it's a gathering together of the odds and ends of our stock in values up to $2.25; offered in one lot Thursday your choice at **98c**

$4.98 Silk Waists at $3.75

Beautifully Tailored styles in taffeta silk waists. Colors in black, navy, gray and changeable effects—Do you want one for general wear? Our $4.98 qualities on sale. **$3.75**

You Can Still Buy Shantungs at Sale Prices!

49c Shantungs 39c a Yard

The heavy firm kind—especially desirable for tailored styles — 24 inches wide — can be laundered—well worth 49c a yard, our regular price. Sale price, a yard.. **39c**

(On the Bargain Square.)

69c and 75c Shantungs 59c Yard

Twenty-seven inches wide—plain all silk quality and a cotton warp, stripe weave—splendid colors in each—extra values at, a yard.......................... **59c**

(On Bargain Square.)

$1.25 36-in. Pongee
$1.35 Mirage Silk
$2 Robespierre Silk **89c**

The pongee is in natural color only, and is 36 inches wide—some of the mirage silks come in the popular changeable effects—the Robespierre is that heavy corded silk—tailors splendidly in gowns or coats—high-grade silks all of them and extra bargains at, a yard.......................... **89c**

$1.00 Shantungs 79c Yard

Our 24-inch Shedwater Shantung and our 27-inch Ottoman Shantung—Both excellent fabrics—a wide color range in each weave—always $1.00 a yard, sale price, a yard.......................... **79c**

$2.00 Baroness Silk $1.35

Very heavy quality — splendid for tailored gowns or coats—27 inches wide—our regular $2.00 quality—new odds shades —at, a yard.................. **$1.35**

10c Yd. for 15c White Goods

Twenty-five pieces striped, checked and crossbarred Lawns and Swiss—these are always 15c everywhere. We sell quantities of them for dainty undermuslins, also children's dresses, etc.—very special, 3 days only, the yard.......................... **10c**

20c for 35c India Linens

Finest quality India Linens—Nice weight for dresses, waists, etc.—it washes and wears well—every piece on sale in this lot sells regularly at 30c and 35c and 39c a yard—Tomorrow, yard.............. **20c**

17c for 20c Longcloth

Fine 36-inch Long Cloth —always 20c a yard, **17c,** $2.00 12-yard lengths.

$1.15 for $1.50 Bedspreads

$1.50 Bedspreads—Full size, plain hemmed—good designs—special at $1.15.

Extra Special at $1.00

Here are the season's newest and finest materials for dressy suits—fine hand-loom embroidery pique, finest French pique and other imported novelties, selling at $1.25, $1.50 and $1.98 the yard—only for this Special Showing do we offer these at, a yard.......................... **$1.00**

28c for 35c Nainsook

42-inch finest Sea Island Nainsook—always 35c a yard straight—special for 2 days at 28c a yard or $3.25 for a piece of 12 yards, put up in a box.

$1.98 for $2.50 Bedspreads

One case, finest crochet bedspreads — escalloped and embroidered — size 80x90 inches, weighty and soft finish—best Marseilles designs—worth $2.50, special $1.98.

11c for 15c Huck Towels

Our popular 18x34-inch Huck Towels—Hemstitched—never less than 15c each—very special 11c each—the dozen.................. **$1.30**

Wash Fabrics

Special offerings that are well worth taking advantage of.

25c for 39c Repps

The popular cotton fabrics for wash suits and dresses — they're mercerized and have a permanent finish—plain colors only—27 inches wide—our regular 39c quality—Wednesday and Thursday, a yard.......................... **25c**

48c Shantungs 35c

They're half silk—medium weight—very desirable for summer gowns and suits—pretty colorings—our 48c quality at, at yard........ **35c**

39c Mercerized Foulards for 30c a Yard

27 inches wide—looks like all silk—they can be laundered—colors in rose, tan, lavender, light blue and black—pretty designs—39c quality at, a yard.................. **30c**

25c Madras for 19c

32 inches wide—light grounds, with colored stripes in blue, black, lavender, brown and red — make pretty waists, dresses, etc. — extra good wearing at,, a yard..... **19c**

ANY of you young men who want special young styles and don't want to look too "sporty," want

Hart, Schaffner & Marx

Young men's clothes; and we know it. The new models made for us are made for just such wearers as you; and we'll put you in right. All-wool fabrics, perfect style and making, and fit that you want.

Suits $18 to $35. Cravenettes $18 to $30.

This store is the home of Hart, Schaffner & Marx Clothes. And everything else a man needs to wear.

KENNEY & ANKER

409-411 West Superior Street

CRYSTAL DOMINO SUGAR

2lb. AND 5lb. SEALED BOXES!

BEST SUGAR FOR TEA AND COFFEE! BY GROCERS EVERYWHERE!

E. BURNHAM'S KALOS-OZONE TOILET REQUISITES

E. BURNHAM'S KALOS-OZONE MASSAGE CREAM — Greaseless and refreshing delicacy; disappears immediately, leaving the skin soft and clear. Also delightful after shaving. Price 50c

E. BURNHAM'S KALOS CREMOZONE — Allays all irritation of the skin; should be in the kit of every motorist. Price 50c

E. BURNHAM'S KALOS LILIOZONE — Hand whitener; relieves chaps. Price 25c

E. BURNHAM'S KALOS TALCOZONE — Superior talcum; perfumed with the essence of La France roses. Price 25c

E. BURNHAM'S KALOS POUDROZONE — Invisible face powder, impalpable, adhesive. Price $1.00

Copyright 1908

None genuine without trade mark. AT ALL DEALERS or direct upon receipt of price

E. BURNHAM, Chicago

SPRECKELS ON WAR PATH.

Millionaire Will Reform Capital, Labor and Politics.

Chicago, June 1.—Rudolph Spreckels, the San Francisco banker, who has devoted time and money to fighting graft in his home town, has reached Chicago the bearer of an entirely new plan for the reformation of politics, business and labor of the country. He was met by his brother, Claus A. Spreckels of New York, head of the Federal Sugar Refining company. Together, the brothers will meet a number of prominent men interested in reform movements in Chicago.

"I intend devoting the remainder of my life to reforms," said Rudolph Spreckels. "The movement will start in Chicago when I confer with certain parties here. From here I go to New York, and then, after a two months' tour of Europe, the campaign will be on in earnest.

"Capital, labor and politics are all on a basis of corruption throughout the United States today, and the beginning of the end is just in sight. The people have a mistaken notion about this reform movement. They claim it hurts business. The opposite is the fact.

"I will announce the full details of my plan in September and I am certain it will bring about changed conditions for the betterment of the whole people."

The Prestige of The Lanpher. The Hat that wears.

Don't worry about your hat losing its new look —enjoy The LANPHER

There is no mistake about one thing the man who compares The Lanpher ...

In this community it is a decided ... readily understand ... tolerate a hat without ... be a practical ... against odd color and off

FRIDBLOM TOLD TRUTH

Timber Inspector Says North Shore Settler Did Not Exaggerate.

Second Letter From Homesteader Left Destitute By Flames.

Several small contributions have been received by The Herald for Carl Fridblom and other settlers on the north shore, whose possessions have been wiped out by forest fires. The Herald will be glad to care for any such contributions and they will be forwarded to some responsible party or parties at Grand Marais, who will see that the money is spent to the best advantage, or turned over to Fridblom himself.

"Carl Fridblom did not exaggerate the terrible effects of the forest fires, in writing to The Herald," said Paul Hampel, a timber inspector who dropped in to make a contribution today. "I know that several setlers have been stripped of all their possessions in Cook county and have been compelled to make a new start. We people living in the city do not realize the hardships with which they have to contend under ordinary circumstances, but a forest fire, taking from them the products of their hard work, is almost enough to drive them to suicide. I am glad to make a little contribution and I hope other people will do the same. I have seen the conditions and I know that a dollar given to help those settlers get a new start is a dollar spent to good advantage."

The Herald has received another letter from Fridblom, the setler near Schroeder, Cook county, whose home and other possessions were wiped out by a forest fire recently. Fridblom wrote to The Herald last week a pathetic story of the destruction of his home and the wiping out of the fruits of seven years' labor in the heart of the forest. His letter just received emphasizes his destitute condition and that of the other settlers in the north woods. It was evidently written before he saw his first published.

Fridblom's letter follows:

"To the Editor of The Herald:

"I wrote you last week at some length in explanation of my inability to pay for the paper that I have been receiving for the past year. I have been thinking more on the subject since then and I wish to write a few words more on it.

"I have thought since the last letter of how during the presidency of Roosevelt, millions of dollars were sent out of the country for the rebuilding of the homes of another nation's people which had been destroyed through an earthquake. It was a beautiful action, but it strikes me that while a helping hand was extended to people beyond the sea, perhaps many people within the border of this very country, having through no fault of their own been brought to a condition quite as bad, are left without help or support.

"There is no fund or institution from which a person who has lost everything—home, clothes, food, tools, animals and, for a time, means of support—can obtain a loan, even a small amount for a new start—a fund out of which he can get an aid that ought to be instantaneous in order to be of full effect. If there were such a fund, much humiliation and much suffering would be saved the proud and upright man who has been stricken by a calamity that left him destitute and worse off than a tramp and a beggar, who are what they are from inclination sometimes at least.

"I told you how we have been stripped of everything except the working clothes we had on when the disaster occurred. My wife was in overalls and I was dirty and ragged as a farmer usually is when at work. In that condition we had to go to our neighbors for shelter during the night. Our few neighbors have had to give us out of their scant supply what they could spare of old clothes and household things and the town has loaned us a tent in which to live. But as for money with which to buy the most necessary things, food and clothing, it cannot be obtained even as a loan. So there we are!

"We cannot leave the place and go somewhere else in search of a means of livelihood for lack of decent clothing; we cannot go out begging for we are neither willing nor would be allowed to do so, and we cannot stay on the place for we are not able to provide enough to keep us until we have made a new start. That would require a few hundred dollars which we cannot get.

"I just wonder where the wise man is who can tell us where the exit may be found from such an emergency.

"I told you in my previous letter that I was living on a homestead. You know a homestead is not in a thickly settled community: it is rather the opposite. It is in a wilderness where human help, if such be needed, is far off. This town is bounded by Lake Superior on one side for about seven miles and then goes north to the Canadian border, for forty miles, and on that vast area are living about fifty persons, men, women and children.

"There are several people in the same condition as I am in the burned area, for I know several have been burned out besides myself, though perhaps not so badly. Some years ago there was some kind of aid offered to the fire stricken. But I know of nothing now. Some people say the state will aid us. Will it? I do not know! Perhaps that would involve too much of Socialism.

"CARL FRIDBLOM."

HOUSE WORKS ON BUREAU OF MINES

Appropriates $488,000 Toward Fund to Establish Its Work.

Washington, June 1.—Nearly the entire session of the house yesterday was taken up with the consideration of appropriations to make effective the law passed during the present congress for the establishment of a bureau of mines and mining. Before adjournment $488,000 had been appropriated for this purpose, of which $310,000 was for the investigation as to the cause of mine explosions and methods for the prevention of accidents and $100,000 was for analyzing coal, lignites, ores and other minerals. When the house adjourned Mr. Douglas of Ohio had additional amendments making appropriations for the bureau.

For New York-Chicago Flight.

Chicago, June 1.—The $2,000 of Aviator Charles K. Hamilton toward a $25,000 purse for an aeroplane flight from New York to Chicago has been increased to $3,000. J. C. Shaffer, publisher of the Chicago Evening Post, announces that he will donate $1,000 to the purse.

HEARING ON WHEEL TAX

Many Objections Are Being Heard to Proposed Ordinance.

New Bakers' Ordinance Passes Without a Dissenting Vote.

WHAT THE COUNCIL DID.

Gave notice of a public hearing on the proposed wheelage tax ordinance next Monday afternoon.

Passed the bakers' ordinance.

Appropriated not to exceed $2,000 for the building of the Farrell road below the boulevard.

Appointed Mayor Cullum and Alderman Shartel a special committee to represent Duluth at Crookston.

Introduced ordinance for sale of $50,000 worth of 4½ per cent bonds for permanent improvement revolving fund.

Allowed transfer of saloon of Henry Beaulieu from 130 to 306 Central avenue.

Settled storm damages.

Put wires in East end underground.

Considerable opposition appears to be developing to the proposed wheelage tax ordinance, which had its first reading in the city council a week ago Monday night. The indications are that it will be bitterly opposed before it becomes a law, with the probability that it will be carried to the courts if it is passed and approved.

Alderman Joseph Shartel announced last evening that the committee on ordinances and resolutions, of which he is chairman, will hold a public meeting in the council chambers next Monday afternoon at 3 o'clock. All those interested are invited to attend to give their views.

The tax was made possible at the last election by the adoption of the second charter amendment. By it the council has the power to levy a special tax on all vehicles, the rates ranging from $3 for a single horse drawn vehicle to $35 for a six-horse wagon or big automobile truck. The funds thus derived must be used exclusively for the maintenance of the streets and avenues in the city limits.

A similar ordinance is now in force in Chicago. Five cases were carried to the state supreme court. In four of them the court held that the tax was valid.

* * *

The bakers' ordinance was passed unanimously. Under its provisions all bake shops must wrap bread separately; take every possible precaution to improve the sanitary conditions; provide good ventilation, and give the workmen individual towels. There was no opposition. The only change in the original draft was the elimination of that section requiring barns to be built at least twenty feet away. This is now left to the discretion of the proprietor.

* * *

Alderman Joseph Shartel and Mayor M. B. Cullum were appointed a special committee of two to represent Duluth at the Crookston development meeting June 1, 2 and 3. The council realized the importance of the gathering and felt that the city's interests should be cared for by official representatives. The city will pay their expenses.

* * *

The construction of those parts of the Farrell and Sundby roads below the boulevard was ordered and not to exceed $2,000 appropriated for the purpose. As the Farrell road will eliminate the necessity of completing the Sundby road below the boulevard practically all this money will be applied to the Farrell road. Several hundred farmers back of the city will be greatly benefited by these roads. as they will furnish them an easy access to the local markets. At present they are required to take a long, roundabout course if they wish to take in or bring back a heavy load. The money will be taken from the public works fund. The $2,000 was put in the levy for this purpose at the meeting of the conference committee last fall.

* * *

The application of Henry Beaulieu for a transfer of his saloon license from 130 to 306 Central avenue was granted by a vote of 11 to 5. The same transfer was refused two weeks ago, it being claimed that the saloon would be objectionable to the congregation of the Pilgrim Congregational church. There was scarcely any opposition, none of the aldermen having anything to say in opposition.

* * *

An ordinance was introduced by Alderman Getchell providing for the issuance and sale of $50,000 worth of bonds for the permanent improvement revolving fund. The rate of interest is 4½ per cent, the highest the city has paid for years. It was found impossible to sell bonds bearing a lower rate of interest. The money is absolutely necessary before many needed improvements can be made.

* * *

An ordinance of Alderman Moore's putting wires underground in the East end was passed. The ordinance embraces Twenty-first avenue east between Superior and First streets; First street between Twenty-first and Twenty-fifth avenues; Twenty-third avenue east between Superior and Fourth streets, and Twenty-fourth avenue east between Superior and Fourth streets.

* * *

Upon recommendation of the city attorney storm damages were allowed as follows: Henry Krause, $350; Pearl Stephen, $350; Daniel Cameron, $130; William Wallaner, $130; and John Benson, $130. The injury was done by the cloudburst in July, 1909 in the vicinity of Eighth avenue east and Seventh street. The settlement is in the nature of a compromise of suits in district court.

* * *

J. R. Sheehy made another application for a license to operate an employment office at 521½ West Michigan street. It was referred to the committee, but no report was made upon it. Several previous applications from Sheehy have been buried in the police and license committee.

* * *

William Prindle and H. J. Mullin reported that an additional $12 would be needed to pay the balance of the cost of installing the White Way on Superior street between Second avenue east and Washington avenue. That sum was allowed.

* * *

Ruben Johnson, secretary of the civil service board, announced that another examination will be held in the near future. A large percentage of the candidates failed at the last examination.

* * *

The council approved about $8,000 in water and gas extensions recommended by the board of water and light commissioners.

* * *

A sanitary sewer was ordered in Gladstone street between Fortieth and Forty-fifth avenue east.

* * *

The proposed Ramsey street extension from its present terminus to Fifty-eighth avenue west was referred to the board of public works with instructions to get estimates of the cost and to begin negotiations with the Northern Pacific for a right of way across their tracks.

* * *

Several contractors were allowed extensions of time in which to complete small contracts.

* * *

The sprinkling districts made several weeks ago were declared permanent, subject to change upon recommendation of the board of public works. These changes must be brought to the attention of the council prior to March 1 of each year.

* * *

Another small batch of applications to operate motor vehicles was approved.

Mayer

Martha Washington

Comfort Shoes

The Shoes Without Buttons or Laces

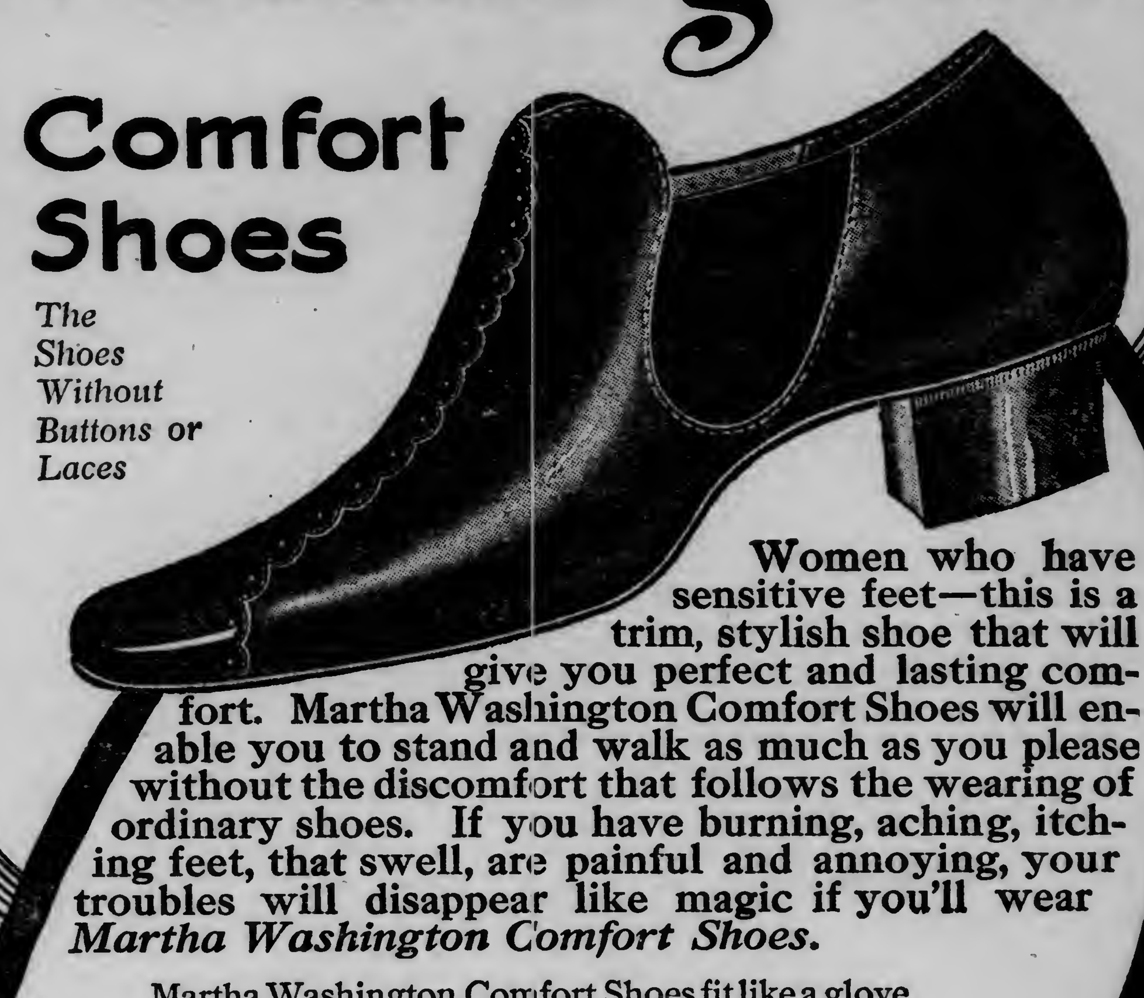

Women who have sensitive feet—this is a trim, stylish shoe that will give you perfect and lasting comfort. Martha Washington Comfort Shoes will enable you to stand and walk as much as you please without the discomfort that follows the wearing of ordinary shoes. If you have burning, aching, itching feet, that swell, are painful and annoying, your troubles will disappear like magic if you'll wear *Martha Washington Comfort Shoes.*

Martha Washington Comfort Shoes fit like a glove yet are as easy on the feet as a stocking. They fit snugly without hurting and are roomy without being wide. There are no buttons or laces. You slip them on and off at will. They are trim and stylish and make the feet look neat and dressy.

If you enjoy rest and relief and want genuine comfort you will appreciate Martha Washington Comfort Shoes. Foot ease relieves body and mind.

But be sure you get the *genuine.* There are many inferior imitations. The *real* Martha Washington has the name *Martha Washington* and Mayer trade mark on the sole. Don't be misled—reject as counterfeit, shoes offered as the Martha Washington *without the trade mark.* The best merchants handle the genuine. If you can't find a dealer write to us.

MILWAUKEE Mayer CUSTOM MADE

TRADE MARK

F. Mayer Boot & Shoe Co. Milwaukee

NEW GOAT IS INVENTED.

Will Not Eat Shirts or Tomato Cans, But Is Energetic.

Washington, June 1.—Members of secret societies, who sometimes may be put to much trouble to secure a sufficiently irascible goat for the purpose of initiating new members to their respective lodges will be glad to learn that the inventive genius of America has come to their assistance.

The device is a mechanical goat, which can be put in a closet when not needed; that requires no feeding and practically no care. Also, it may be handled by its keepers without fear of consequences. This mechanical goat is mounted on a tripod, which runs on three wheels. A handle in the rear is for the purpose of pushing it.

The candidate, blindfolded, is led to the side of the animal, and on it he takes his seat, placing his feet in stirrups on either side. As the goat is pushed about the lodgeroom a series of wheels and rods, geared to the wheels on which it runs, causes the animal to buck and rear in a fearful manner, keeping the candidate in continual danger of being shaken off.

PRIZE FOR FLIGHT TO ST. LOUIS FROM NEW YORK.

New York, June 1.—Thirty thousand dollars was offered last night to the first aviator who flies in an aeroplane from New York to St. Louis or from St. Louis to New York. Mayor Gaynor announced the prize at the Hotel Astor, when Glenn H. Curtiss, who on Sunday made a flight from Albany to Governor's island, was the guest of the New York World, whose $10,000 award he won.

The prize is offered by the New York World and St. Louis Post-Dispatch. Conditions governing the flight will be announced shortly, after a conference with aeronautic experts.

Curtiss was enthusiastic over the new offer, but in the absence of details as to the stops allowed and other conditions, he would not say whether he would enter the contest.

Charles K. Hamilton announced, however, that he would be a contestant.

CHURCH RELATIONS ARE CONSIDERED AGAIN.

Philadelphia, June 1.—The general assembly of the United Presbyterian church last night by a vote of 183 to 60 adopted the recommendation of its committee on bills and overtures that a permanent committee on church relations be appointed to consider all matters of closer relations with all evangelical demoninations inclusive of proposed union with such denominations as may seek or desire union on satisfactory terms. The new committee will consist of nine members, three to serve one year; three, two years; and three, three years. Three members are to be appointed each year.

Snow in Pennsylvania.

Somerset, Pa., June 1.—Snow fell on the mountains near Somerset last night.

Want Aeroplane Race.

New York, June 1.—The New York Times announces that it has arranged with J. C. Shaffer of the Chicago Evening Post for an offer of $25,000 for an aeroplane race between Chicago and New York.

Baking Powder Biscuit

1 Quart Duluth Imperial Flour
2 Rounding Teaspoons Baking Powder
1 Pint of Milk
1 Teaspoon Salt
1 Tablespoon Butter or Lard

Full directions for making biscuits from this recipe are given in the DULUTH IMPERIAL COOK BOOK, which can be obtained by writing to the Duluth-Superior Milling Co.—Duluth, Minn.

DULUTH IMPERIAL FLOUR

ON THE IRON RANGES

MRS. DILLON NOT WORRYING MUCH

Confessed Murderer of Her Husband Still Persists She She Did Right.

Hibbing, Minn., June 1.—(Special to The Herald.)—Still maintaining she did the proper thing when she shot and killed her husband, Joseph Dillon at their place seven miles from here Monday afternoon because he tried to force her to sell herself to other men, Mrs. Joseph Dillon, from whom Chief of Police Peter Wring secured a confession, after the woman had first claimed an unknown man committed the murder, seems little concerned over her action. She was taken by an officer to the Dillon place today to get some of her effects.

Mrs. Dillon claims that she had every reason to believe her husband was about to kill her when he arose from his bed Monday afternoon mingling curses with threats because she refused to accede to his demands and started for the kitchen. She says she thought he was going after a weapon and she grabbed the 30-30 caliber rifle and fired.

Coroner Butchart has not held an inquest. The suspects arrested on the woman's first story have been released. Her preliminary hearing on the murder charge will be conducted Friday.

The woman claims her maiden name was Beasley, and her home was in Chicago when she married Dillon three years ago and that Dillon was married before.

WIDTH OF WALKS IS DECIDED UPON

Virginia Council Takes Action Preparatory to Paving of Central Avenue.

Virginia Minn., June 1.—(Special to The Herald.)—The city council last night took decisive action on the width of sidewalks to be established on Central avenue preparatory to paving. From Chestnut to Spruce streets the walks are to be sixteen feet in width; from Spruce street to Cedar street, twelve feet, and from Cedar street to the south end of Central avenue the established width will be six feet. Joseph Karl, owner of property on Central avenue, who has been rather obstinate in regard to the laying of a cement walk, will receive instructions to tear out the old plank walk and replace it with cement. Other larger property owners in this block have either had cement walks put down or are about to do so.

The board of health was instructed to a select a site fr the establishment of an incinerator plant which will cost in the neighborhood of $12,000. The board was also instructed to visit Duluth and Superior for the purpose of inspecting the garbage destroyers there.

City Attorney Otto A. Poirier was instructed to notify the Great Northern railroad officials to improve its crossing tracks on the north side which is in bad condition.

City Engineer E. F. Johnson submitted his estimate of the cost of the curb and gutter work on Central avenue from Poplar street to Sage street, naming the sum at $3,320.50. His estimate for the same work recently completed by the H. L. Bartlett company on Maple street, amounted to $3,137.79, which sum the clerk was ordered to pay.

Meat Inspector John Byrne reported all markets, hotels and grocery stores inspected during the past week in good condition with no complaint registered.

Miss Jessie McNeil, clerk of the municipal court, reported fines collected in that court for the week ending May 28, amounting to $93.

A hydrant will be installed at the corner of Maple street and Central avenue at the request of Fire Chief A. F. Thayer.

The ordinance relating to cruelty to animals received its second reading as did also the ordinance relating to parks and park ways.

Mrs. Westlake of the Merchants hotel was granted permission to build an eight-foot cement walk along her property on Mesaba avenue.

An arc lamp was ordered placed at the corner of Pine street and Wyoming avenue.

TOWER COMMENCEMENT.

Six Students Will Graduate at Exercises This Evening.

Tower, Minn., June 1.—(Special to The Herald.)—Six students of the senior class of the high school will graduate this year participating in the commencement exercises at the Vermilion opera house tonight: Arthur Fay, Marie Degrugillier, Annie Hewett, Ethel Burgess, Signie Anderson and Julia Pederson.

'We sail tonight; where shall we land?" is the class motto, while the colors are old rose and silver and the class flower, pink rose. The program for tonight's exercises follows: "The Dance of the Fairies," (Louis Gregh), chorus; president's address, Arthur Fay; "Class History," Ethel Burgess; "The Indians of Northern Minnesota," Julia Pederson; "Carmena," (Wilson-Rhys-Herbert), chorus; advice to juniors, Annie Hewett; junior response, Esther Strand; class will, Signie Anderson; class prophecy, Marie Degrugillier; "To Spring," (Edward Grieg), Miss Margaret Merrill; address, Rev. John W. Powell; presentation of diplomas, W. H. Cartwright, superintendent of city schools; "Good Night," (Wilhelm Zaubert), chorus.

PAVING STARTS ON EVELETH'S MAIN THOROUGHFARE

GRANT AVENUE AS IT LOOKS TODAY.

Eveleth, Minn., June 1.—(Special to The Herald.)—Grant avenue, the main thoroughfare, which was platted about eight years ago, with the removal of the business houses from the srteets in the vicinity of the Adams and Spruce mines, is all built up and the paving matter which has been agitated for the past three years has been settled. Paving in granaloid will be commenced this week. Many employes of the Rudolph S. Blome company, which was awarded the contract to lay the paving at $1.89½ per cubic yard, are at work. The six blocks will be all paved by Aug. 15, as the contract calls for, and with the addition of the proposed "great white way," Eveleth will soon be able to boast of one of the finest appearing main streets in this section.

Many Grant Avenue New Fronts.

Many new fronts are being built on Grant avenue, the First National bank being the latest to commence work on the exterior of their brick bank building. Frank Rabinowitz has completed has completed remodeling his building between Pierce and Monroe streets. Peter Junke has completed the removal of his two-story frame building, formerly located betwen Jackson and Hayes streets, to the lot opposite the Feldman block, and on the old site will erect a new two-story brick building. Frank Solblom is reported to have purchased the lease of the Peterson hat store, on Grant avenue, and will remodel the building. John M. Bradish has completed remodeling his Grant avenue building. Remodeling the Forncrook building has been completed, as has that on the new Hayes and Casey structure, on Grant avenue. Frank Miller has had the old Johnson supply store remodeled and is now occupying it with a poolroom. The Berg building exterior is in a complete shape and the structure is being occupied. The Campbell building, the Eveleth milk depot, Fayne block, Firehall grocery have all been remodeled and much new work is being done in the Central division No. 2. All lots in this new territory have been sold and the district, which was practically unoccupied two years ago, is now almost completely built up, only a few lots remaining.

The new North Side addition has been placed on the market and the owners report that but few vacant lots remain. In this district a new avenue is being opened up which will enable the Missabe Mountain township school children to more conveniently reach the new Adams school.

The Leonidas location is occupied by fifteen residences erected by the Oliver Mining company for the Adams and Leonidas mine employes in the immediate vicinity and many more structures will be built next year.

HIBBING COUNCIL HAS BRIEF MEET

Absence of Mayor and One Trustee Resulted in Little Being Done.

Hibbing, Minn., Jaune 1.—(Special to The Herald.)—The village council held a session last night.

On account of President Weirick and Trustee McHardy being out of the city the council was called to order by Capt. William Wearne, acting president. The payroll for the month of May was approved, after which the council adjourned until Tuesday, June 7.

The proposed street railway franchise was not brought up, as none of the promoters was present.

The water, light, power and building commission held a lengthy session, several matters of importance being discussed.

The bids for coal were opened but there was no contract awarded, the bids being laide over for an indifferent time.

MARRIED AT VIRGINIA.

Joseph Trueman in Charge of Sand Lake Cottages Takes Bride.

Virginia, Minn., June 2.—(Special to The Herald.)—Joseph P. Trueman and Sarah Ann McDonald were married at Our Lady of Lourdes Catholic church by Rev. Father W. J. Powers this morning. Mr. and Mrs. Trueman will reside at Sand Lake, where Mr. Trueman has charge of the lake and the summer cottages there.

The Ladies of the Presbyterian church will give a supper on Friday, June 3, in the basement of the church from 5:30 to 8 o'clock.

The dance and social given by the local lodge of Modern Woodmen of America at Hankinson's hall last evening was well attended.

John C. Shaw, who suffered a stroke of paralysis last Friday, has been taken to the home of his daughter in Minneapolis.

A daughter was born unto Deputy Clerk of the Court and Mrs. U. H. Holloway, Monday morning.

Mrs. A. K. Sedgwick has returned frm a visit to relatives in Duluth.

Mrs. A. W. Hubbard has gone to Minneapolis for a visit with relatives.

Alderman and Mrs. Frank Weber have returned [illegible] visit among relatives in Michigan.

D. McNamara of Winnipeg spent Sunday here a guest of J. P. Chalmers. Mr. McNamara is the province commander of the order of Maccabees.

Mayor Andrew Hawkinson spent yesterday in Duluth in attendance [illegible] a meeting of the county poor commissioners of which he is a member.

President N. B. Arnold of the Commercial club was a business visitor in Duluth and Superior this week.

Mrs. R. C. Pickering has returned from a visit to her parents at [illegible], Iowa.

Mr. and Mrs. R. G. Sherwood entertained a small company at dinner Tuesday in honor of their wedding anniversary. Mr. and Mrs. G. W. Mulligan and daughter, Lucinda, of Eveleth were the out of town guests present.

Superintendent Mark Elliott, Dr. C. B. Lenont and W. J. Schulze left this morning for Crookston to attend the meeting of the Northern Minnesota Development association as representatives of the Virginia Commercial club. D. E. Cuppernull was unable to go on account of business engagements.

Mr. and Mrs. E. M. Tredway and children of Duluth were guests of Dr. and Mrs. C. B. Lenont this week.

Mrs. H. S. Gillespie and little son are visiting relatives in Duluth this week.

NO DRASTIC ACTION IN SALOON MATTER

Two Harbors Council Lets Accused Saloon Men Down Rather Easily.

Two Harbors, Minn., June 1.—(Special to The Herald.)—Claiming that their investigation of the charges that certain saloon keepers had violated the laws in selling liquor to minors disclosed that the minors purporting to have secured drinks had mistated their true ages, the members of the committee from the city council that probed the matter reported last night that no action should be taken at present. The committee recommended that the council order saloon keepers to be more careful in the future and report cases of minors trying to buy drinks and such recommendations were adopted.

The outcome of the matter was surprising to many people, as it was expected the committee would report in favor of taking away some licensees. Acting on the suggestion of Mayor Knauff, the council revoked permits to sell fruit at outdoor stands on Poplar and Cedar streets. An ordinance was read regulating pool rooms which are alleged to have allowed boys under 18 to play therein.

HIBBING DELEGATES LEAVE.

Depart Today for the Big Development Meet at Crookston.

Crookston, Minn., June 1.—(Special to The Herald.)—President D. D. McEachin of the Commercial club, accompanied by Mayor Weirwick, H. P. Reed. P. J. Ryan, A. P. Silliman, R. W. Hitchcock and many others left today to attend the Development meeting at Crookston.

Miss Veldor McLeod has returned home from a few days' visit with friends in Duluth.

O. W. Erickson who has spent a few days in this city returned to his home Tuesday, at Cloquet.

Julge Martin Hughes left Tuesday for Two Harbors where he will preside during the Lake county term of court.

Carver Richards returned Tuesday from a few days' visit at Duluth.

D .D. McEashin, has returned home from a short visit in Virginia.

Miss La Trendasse of Duluth returned to her home Tuesday after spending a few days in this city as the guest of Miss Marie Sullivan.

Mrs. Joe Zantz arrived home Tuesday evening from Superior.

Miss Marcella Lavell returned Tuesday evening from Valparaiso, Ind., where she attended college the past nine months.

L. L. Baskins and J. L. Stewart arrived home from Rainy Lake country Tuesday. Mr. Baskins and Mr. Stewart were among those who went to Rainy Lake country Saturday.

Samuel Heistein left Tuesday for the Twin Cities and Chicago on his annual buying trip.

Rev. Frank Durant returned from Duluth.

Mrs. Samuel Coyme returned to her home at Cloquet Tuesday after spending a few days in the city with her daughter, Mrs. Joseph Healy.

Clarence Dwyer left Tuesday for Two Harbors, Minn., where he went on business for a few days.

Ed. Kaleble returned Tuesday from Bemidji

BOTH BODIES RECOVERED.

Victims of Double Drowning Did Not Have Death Grapple.

Grand Rapids, Minn., June 1.—(Special to The Herald.)—Michael Mulvahill and Miss Ruth Bacus did not indulge in a death grapple when they struggled in the waters of Lake Pokegama, as they sank to their death Monday evening. This was demonstrated yesterday when both bodies were found several feet apart. Mr. Mulvahill's body accompanied by John Costello left today for its final resting place at Arnprio, Ont., the home of the deceased. John Mulvahill, father of the deceased, will meet the body at the Soo.

Miss Bachus' body will be taken to her home at Michigamme, Mich. Her sister, Miss Viola Bachus, also living here, when hearing of the tragedy went into hysterics. The sad affair has thrown a gloom over the community. Sympathetic friends have subscribed $50 to buy floral tributes.

FIFTEEN BODIES FOUND.

Are Still Finding Human Remains in Hibbing Excavation.

Hibbing Minn., June 1.—(Special to The Herald.)—At the Buffalo & Susquehanna strippings opposite the Episcopal church, four additional bodies have been found and were at once taken to the cemetery south of town for reinterment, making a total of fifteen bodies that have been found up to noon today.

Saturday night about 10:30 a small rough box, containing a baby's coffin, was brought up in the dipper of the steam shovel, the box being unbroken.

One more cut remains to be made in addition to the one which is now being made by the shovel at this spot, so that several additional bodies may yet be found.

BOVEY ITEMS.

Bovey, Minn., June 1.—(Special to The Herald.)—Eric Johnson was a Nashwauk visitor, Tuesday.

Agnes La Vallie and Andrew Peltier spent Sunday at the home of the former's parents, Mr. and Mrs. T. E. La Vallie of Lawrence Lake.

Mrs. J. Ball was a Grand Rapids caller Monday.

Mr. and Mrs. J. Barlow and Mr. and Mrs. J. Griffin made a trip to Pokegama lake in their automobile Friday, where they spent the day fishing, returning in the evening with a good catch.

Mr. and Mrs. J. Hurley and son, Miss Marie L Vallie and brother, Leon, and Mrs. H. Hutchinson drove to the La Vallie farm at Lawrence lake, Monday afternoon, returning in the evening.

Mrs. McVay and two children of Grand Rapids visited over Sunday with Mr. and Mrs. Gordon Meagher.

E. C. Hutchinson sustained an injury to his head by being thrown out of a buggy, while returning home from La Prairie river, Monday, where he had spent the afternoon fishing in company with Harold Hutchinson and B. E. Larson. Dr. Morris of Coleraine took three stitches in the wound.

The Catholic Mission, which has been here for the past week, ended Sunday. The work of the mission was very good and was considered a decided success.

B. E. Larson was a business caller at Keewatin Saturday.

Students Inspect Mines.

Chisholm, Minn., June 1.—(Special to The Herald.)—Accompanied by N. S. Kingston, an instructor in the University of Minnesota and formerly engineer at the Fayal mine, twenty-eight students of the university are here looking over the local mines.

PRICES GO SMASH

(Continued from page 1.)

mission houses were reported as having sold long stock, and the way prices crumbled bespoke hurried liquidation. A significant feature of the decline was the selling by brokerage houses with Western connections.

There was evidence of support in certain stocks, but rallies throughout the early session were fitful and hardly sufficient to overcome the selling movement.

Liquidation continued to pour into the market and prices yielded steadily before the stream without support. The railroads which were enjoined from putting advance freight rates into effect today still led the decline, but the whole list was acutely weak, other stocks being held over to protect the holdings of those which were moro difficult of sale.

Small Accounts Forced Out.

The rapid decline in prices impaired margins and forced out small accounts Before noon there had been shown such declines as 7¼ in St. Paul, 4⅜ in Union Pacific and Reading, 3¾ in Atchison, 3⅝ in Baltimore & Ohio, 3⅜ in Wabash preferred and 3 or more in Southern Pacific, Northern Pacific, Canadian Pacific, Minneapolis, St. Paul & Sault Ste. Marie, Illinois Central, Louisville & Nashville, Missouri Pacific, Denver & Rio Grande, Amalgamated Copper and Consolidated Gas.

ELKINS GETS THINGS GOING

(Continued from page 1.)

cations intended to meet the objections of Democratic senators who thought the Dolliver provision too much of an encroachment on the rights of the states. He undertook to show that the regulation of the stock and bond issues of the railroads was demanded by the Denver platform.

Votes on La Follette Plan.

By inference the Wisconsin senator gave notice that he would undertake to have members held to account for their votes on this provision. This was continued in a demand for the publication, not only of the official rcll call, but the pairs and the names of the senators who did not vote and were not paired.

The thirty votes against the provision were cast by Republicans. Of the 25 affirmative votes, 15 were cast by Democrats and 10 by Republicans.

The Republicans who voted for the amendment were: Messrs. Borah, Bristow, Brown, Clapp, Crawford, Dixcn, Dolliver, Gamble, Jones and La Follette.

The Democrats who voted for it were: Bacon, Bailey, Clay, Fletcher, Frazier, Gore, Newlands, Overman, Owen, Paynter, Purcell, Rayner, Simmons, Stone and Taylor.

Those absent and not paired were: Burkett, Beveridge and Bourne, Republicans; and Bankhead, Hughes, McEnery and Smith (Maryland), Democrats.

ONE MAN KILLED IN FALL OF FORTY FEET.

Pittsburg, Pa., June 1.—One workman was killed and seven injured today when a scaffolding collapsed at the plant of the Formed Steel Wheel company, under construction at Lyndora, near here. The men fell forty feet,

SIX FIREMEN HURT IN MILWAUKEE FIRE.

Milwaukee, Wis., June 1.—Six firemen were injured, one, Anton C. Olson, seriously, by the falling of a brick wall during a fire which destroyed the plant of the Clear Ice company at the corner of Wine and Clinton streets about noon today. The property loss is estimated at $25,000.

Carrier at Paynesville.

Washington, June 1.—(Special to The Herald.)—Vernon S. McLouth was appointed rural carrier and Fred Parke substitute on route 2 at Paynesville, Minn.

EDIBLE FLOWERS.

Most people are apt to regard the artichoke as a vegetable, whereas as a matter of fact it appears upon the table as unopened flowers of a plant. If they are left on the plant they eventually turn into handsome purple blossoms. This statement has reference to that species of thistle known as the globe artichoke.

Dr. Johnson called the cauliflower "the finest flower in the garden." This statement was accurate, for when the snowy "vegetables" of that name are served they are nothing but the unexpanded flowers of a variety of cabbage.

Among other flowers that are eaten Harper's Weekly mentions cloves and capers. The first named are the immature blossoms of a plant of the myrtle order growing in the Moluccas. This takes the form of a beautiful evergreen sometimes thirty or forty feet in height with lovely crimson flowers.

The buds are first light colored, then green and finally red. At this stage they are gathered and dried. The diminutive round knob in the center of the clove is the unexpanded crimson blossom.

Capers, those familiar trimmings for mutton and other meats and dishes, are the unopened flowers of a bramble-like shrub that grows on the shores of the Mediterranean sea. The trailing plant shows handsome pinkish white flowers with long tassels of stamens. The youngest and tenderest of the buds form the finest capers, known as nonpareil. As they flower they become superfine, capucin and capot capers.

The chrysanthemum is now made the basis of a salad served with a sauce made of cream. Another flower, the lily, contributes in a more solid form to the menu in certain parts of China. There the dried flowers of a particular species of lily are highly esteemed as a relish with meats, especially pork. At Chinkiang on the Yangtse these lily flowers account for nearly one-fourteenth of the value of the exports.

A MISUNDERSTANDING.

Senator Tillman was praising journalism.

"You boys," he said to a little group of correspondents, "are often misunderstood. That is why you get a bad name. It's like the case of Representative Dash. The representative, you know, was very deaf. One day, in the midst of a session, a Louisiana correspondent sent in his card, and the representative hurried out to the young man.

"'What can I do for you?' he said courteously.

"'Is there any important news?' said the correspondent.

"The representative's face darkened, and he put his hand to his top vest pocket.

"'Yes,' he said, drily. 'I have just one.'

"And handing the correspondent a cigar, he hurried back to his desk.

"'What do you think of the nerve of that Louisiana newspaper man?' he whispered to his neighbor. 'He called me out, right in the midst of important government business, to ask for a cigar!'"

Baseball—The favorite Sport of Millions

Its hard to find an American who does not declare baseball to be the best of out-door sports, and its harder to find one who does not declare

Budweiser

the best of all bottled beers. Look about you at Hotels, Clubs and Cafes—on Buffet and Dining Cars—on Ocean and Lake Steamers—wherever you go you will find the popular verdict favors Budweiser.

Bottled only by the Anheuser-Busch Brewery ST. LOUIS, MO.

W. A. WAGNER, Distributor - - - - - - - - Duluth, Minn.

MICHELIN Tires

You cannot know what a good tire is until you try a Michelin properly inflated.

In Stock by

F. J. COSFORD

527 East Superior St., Duluth.

Not in any Milk Trust

The Original and Genuine

HORLICK'S MALTED MILK

The Food Drink for All Ages.

For Infants, Invalids, and Growing children. Pure Nutrition, upbuilding the whole body. Invigorates the nursing mother and the aged. Rich milk, malted grain, in powder form.

A quick lunch prepared in a minute. Take no substitute. Ask for HORLICK'S.

Others are imitations.

The kitchen sink and its intricate waste pipes where cleanliness is essential

Swift's Pride Cleanser

Cleans Scrubs Scours Polishes

At your grocer's Try it

Swift & Company U.S.A.

10c Per Can

LATEST SPORTING NEWS OF THE DAY

MINN.-WIS. LEAGUE

WINONA BAGS FIRST GAME

Dumb Work on Part of Thorsen and Anderson Responsible.

Failure to Tag Runner and Two Steals of Home Lose Game.

Standing of the Clubs.

	Won.	Lost.	Pct.
Eau Claire	11	7	.611
Rochester	11	7	.611
Wausau	11	7	.611
Winona	11	9	.550
Superior	10	9	.526
La Crosse	8	10	.444
DULUTH	7	12	.368
Red Wing	6	14	.300

Games Today.

Winona at Duluth.
La Crosse at Superior.
Rochester at Red Wing.
Wausau at Eau Claire.

Tuesday's Results.

Winona, 3; Duluth, 1.
Superior, 8; La Crosse, 4.
Wausau, 4; Eau Claire, 3. (Twelve innnings.)
Red Wing, 9; Rochester, 2.

(BY BRUCE.)

Duluth, 1; Winona, 3.

It wasn't a nice game to lose. All the way to the fatal fifth it looked so nice and easy for us. Richard Brinsley had everything, except his noodle, and we were going along fine. Then came the strange and totally unexpected happenings of the fifth—and we lost.

Thusly it happened:

After Mons. Solbraa had flown gently to Mons. Sweeny in the beginning of this disastrous inning little Goodman, who covers more ground than the new courthouse, slammed one on the piccalo for three bases. It did look as if some fast sprinting in the garden might have held the brownie at second.

Shortstop Davy hit to Shortstop Altermott and the latter made a perfect throw to the plate to get fast-coming Goodman. Anderson got the ball in plenty of time and then allowed the little base runner to have all the path, naturally failing to tag him. One run for the enemy.

Killian hit safely, sending Davy to second. Bzoskie grounded out at first, advancing both runners. Then Davy and Killian pulled off the double steal, Davy coming home while Thorsen was leisurely winding up and Joe going to third. A moment later, while Graves was holding the stick, Joe also stole home, Thorsen dumbly holding the ball until the catcher was nearly home.

She was a great old inning—for Winona.

Graves drew a base on balls but was caught sleeping off the first bag.

We could do absolutely nothing with the curves of Bzoskie until the ninth inning. Until that time Neelon and Sweeny were the only two Duluth batsmen to get hits off the snaky curves of the tall Pole.

The ninth was started in the way most of the other innings had been started. Neelon flew out and Taylor went out at first. Darby brought slender hope in from the kitchen, where it had gone to weep, by getting a walk, and the fair dame wiped her eyes when Theodore Roosevelt Altermott hit up against the left field paling for two bases, sending the Irish Orator across the pure and untrodden plate.

Fans in the stand began to sit up when Michael Dennis Sweeny got his second hit of the day, sending T. R. Altermott to the third station. Here Klingebiel was sent in to bat for Gillis, for some reason, and he hit a liner that Magician Goodman speared with one hand, throwing the pitcher out at first. Our hopes were thus rudely ended.

In the first Neelon got to second on his hit and stolen base. In the second Altermott also reached second on his base on balls and Sweeney's sacrifice. Sweeney got to second in the fifth through his two base hit. Aside from the ninth, this was as threatening as we ever became.

For Winona, Curtis reached second in the first, only to be left. The Pirates were retired one, two, three in the second, third and fourth. Cragle got a hit in the sixth, but was forced at second. A double play did the one, two three work in the seventh, the enemy going out in order in the eighth and ninth.

It was a hard game to lose, and but for the slow work of the battery, which was asleep on the job at critical times, Duluth would have pulled the contest the right way.

Look below and wipe your eyes:

DULUTH.

	AB.	R.	H.	PO.	A.	E.
Anderson, c	4	0	0	5	2	0
Neelon, cf	4	0	1	1	0	0
Taylor, lf	4	0	0	1	0	0
O'Brien, 2b	3	1	0	5	3	0
Altermott, ss	3	0	1	0	2	0
Sweeney, 3b	2	0	2	2	1	1
Gillis, 1b	3	0	0	11	0	0
Day, rf	1	0	0	0	0	0
Marion, rf	2	0	0	1	0	0
Thorsen, p	3	0	0	1	3	1
*Klingebiel	1	0	0	0	0	0
Totals	30	1	4	27	11	2

*Batted for Gillis in the ninth.

WINONA.

	AB.	R.	H.	PO.	A.	E.
Graves, cf	2	0	0	0	0	0
Koepping, 2b	4	0	0	0	3	0
Curtis, lf	4	0	0	1	0	0
Crangle, rf	4	0	1	1	0	0
Solfraa, 1b	4	0	0	18	0	0
Goodman, 3b	1	1	1	1	8	0
Davy, ss	3	1	0	1	2	0
Killian, c	3	1	1	5	1	0
Bzospie, p	3	0	0	0	2	0
Totals	28	3	3	27	16	0

Score by innings:
Duluth ....0 0 0 0 0 0 0 0 1—1
Winona ....0 0 0 0 3 0 0 0 0—3

Summary: Two-base hits—Sweeney, Altermott. Three-base hit—Goodman. Double plays—Sweeney to O'Brien. Stolen bases—Curtis, Goodman, Killian (2), Neelon. Left on bases—Duluth, 6; Winona, 1. Bases on balls—Off Thorsen, 3; off Bzospie, 3. Struck out—By Thorsen, 6; by Bzospie, 6. Time, 1:45. Umpire—Anderson. Attendance, 1,500.

WAUSAU DEFEATS ANGELS IN TWELVE INNINGS.

Eau Claire, Wis., June 1.—(Special to The Herald.)—Wausau defeated the Angels here yesterday in an exciting twelve-inning game, the score being 4 to 3.

The winning run came through on Bond's scratch hit, Duchien's sacrifice of the manager, who scored on Dolan's double to right. The game was fast and cleanly played throughout.

Kading's double and two single's in the sixth gave the locals a lead of two. Doubles by Johnson and Bourgeois and a single by Walliser tied the score in the ninth. Johnson got four hits, while Dolan also did some good hitting. Score: R. H. E.
Wausau ...1 0 0 0 0 0 0 0 2 0 0 1—4 12 1
Eau Claire.0 0 1 0 0 2 0 0 0 0 0 0—3 12 1

Batteries—Lakoff and Johnson; Morrow, Nicholson and Benrud.

GRUMBLERS TAKE FIRST

La Crosse Defeated Across the Bay By the Score of 8 to 4.

Superior came from behind in the game with La Crosse yesterday, winning by the score of 8 to 4. The Outcasts led by the score of 3 to 2 until the sixth inning, when the Grumblers shoved four life-sized runs over the plate.

Josie Krick was yanked after the second inning, making box space for Dahlgren, who was a little playmate of Artie's in the Western Canadian prairies. With the aid of some combination hitting Dal was able to pull the game out of the fire.

The errors of the humble Outcasts figured in their defeat.

The score:

LA CROSSE.

	AB.	R.	H.	PO.	A.	E.
Ward, 1b	3	0	0	11	0	1
Kuhn, lf	4	0	1	2	0	0
Zalusky, c	3	3	1	6	2	0
Safford, cf	4	0	2	0	2	0
Klein, rf	4	0	3	1	0	0
Doll, 3b	4	1	1	1	1	0
Wais, 2b	4	0	1	1	5	1
Connell, ss	3	0	0	1	3	4
Wolford, p	2	0	0	1	1	0
Totals	31	4	9	24	14	6

SUPERIOR.

	AB.	R.	H.	PO.	A.	E.
Landry, lf	5	0	0	3	0	0
McGraw, rf	4	1	1	0	1	0
Clemons, cf	3	2	1	2	0	0
Kourick, 2b	4	1	1	1	1	0
McCulloch, 1b	3	1	0	10	0	0
Caldwell, 3b	5	1	1	0	6	1
Bancroft, ss	4	1	1	0	1	1
McCarthy, c	4	1	1	11	0	0
Krick, p	0	0	0	0	0	1
*Dahlgren, p	3	0	1	0	7	0
Totals	35	8	7	27	16	3

*Pitched last seven innings.

Score by innings:
La Crosse ....0 1 1 0 1 0 0 0 1—4
Superior ....0 0 0 1 1 4 2 0 x—8

Summary: Home run—Kourick. Two-baggers—Clemons, Kuhn. Stolen bases—Kourick, Zalusky, Doll, Wais (2), Connell. Sacrifice hits—Kourick, Kuhn, Wais, Connell, Wolford (2). Bases on balls—Off Krick, 1; off Dahlgren, 3; off Wolford, 4. Struck out—By Krick, 1; by Dahlgren, 5; by Wolford, 5. Hit by pitcher—McCulloch. Left on bases—Superior, 10; La Crosse, 10. Time, 2:30. Umpire—McDermott.

SURGEONS BADLY BEATEN BY MALLOY'S INDIANS.

Red Wing, Minn., June 1.—(Special to The Herald.)—Red Wing easily defeated Rochester yesterday by the score of 9 to 2; Rube Johnson was driven off the mound and McNeil was also hit hard and often. Weidel was steady for the locals. Score: R. H. E.
Red Wing .....1 0 0 2 0 0 1 5 x—9 11 3
Rochester ......0 0 0 2 0 0 0 0 0—2 5 2

Batteries—Weidel and Thomas; Johnson, McNeil and Fisher. Umpire—Arundel.

NATIONAL LEAGUE

Standing of the Clubs.

	Won.	Lost.	Pct.
Chicago	22	12	.647
New York	23	14	.622
Pittsburg	18	15	.545
Cincinnati	18	16	.529
St. Louis	18	20	.474
Brooklyn	16	22	.421
Philadelphia	13	20	.394
Boston	14	23	.378

Games Today.

Pittsburg at Brooklyn.
Chicago at Boston.
Cincinnati at New York.
St. Louis at Philadelphia.

NEW PITCHER MAKES GOOD WITH BROOKLYN.

Brooklyn, N. Y., June 1.—Brooklyn tried out Pitcher Knetzer yesterday and he made good. Boston went down, 4 to 1. He allowed only six hits and two passes, one of the latter followed by Beck's double scoring the only run for the visitors. Brooklyn bunched hits off Mattern in the third and fifth. Score: R. H. E.
Boston ....0 1 0 0 0 0 0 0 0—1 6 1
Brooklyn ......0 0 2 0 2 0 0 0 x—4 7 1

Batteries—Parsons, Mattern and Smith; Knetzer and Erwin. Umpires—O'Day and Brennan.

PHILLIES PLAY POORLY AGAINST THE GIANTS.

Philadelphia, June 1.—Philadelphia put up a very poor exhibition against New York yesterday and lost, 4 to 2. The home team escaped a shutout when Grant hit to the club house for a home run, also scoring Knabe. Bates and Doyle were sent off the field by Umpire Johnstone for disputing decisions. Score: R. H. E.
New York ......0 1 0 0 0 1 1 1 0—4 6 0
Philadelphia ...0 0 0 0 0 0 0 2 0—2 10 5

Batteries—Raymond and Wilson; Brennan, Moore and Dooin. Umpire—Johnstone and Moran.

Cincinnati-Pittsburg game postponed on account of rain.

AMERICAN LEAGUE

Standing of the Clubs.

	Won.	Lost.	Pct.
Philadelphia	26	9	.743
New York	23	10	.697
Detroit	23	16	.590
Boston	19	16	.543
Cleveland	14	18	.433
Washington	16	22	.421
Chicago	11	21	.344
St. Louis	7	28	.200

Games Today.

Philadelphia at Detroit.
Washington at Cleveland.

ATHLETICS TAKE BIG END OF BOSTON SERIES.

Boston, Mass., June 1.—Philadelphia took the series, three games to two, getting an even break yesterday by winning the second game of a double header, 4 to 2, after Boston had been victorious in the first game, 1 to 0. Thomas had his thumb broken, being the fourth Philadelphia player to be injured in the series here. The others were Baker, Oldring and Murphy. Scores:

First game— R. H. E.
Philadelphia ...0 0 0 0 0 0 0 0 0—0 4 1
Boston ....0 0 0 0 0 0 0 0 1—1 2 0

Batteries—Morgan and Lapp; Collins and Carrigan. Umpires—Kerin and Sheridan.

Second game— R. H. E.
Philadelphia ....0 0 0 0 2 2—4 7 0
Boston ....0 0 0 1 0 1—2 6 2

Batteries—Bender and Thomas, Lapp; Arrelanes, Hall and Carrigan. Umpires—Kerin and Sheridan.

HIGHLANDERS MAKE IT THREE OUT OF FOUR.

New York, June 1.—New York made it three out of four from Washington yesterday by winning, 5 to 1. Pitcher Quinn registered his fourth victory of the year over the visitors. Quinn practically won his own game, tripling in the seventh, when the score was tied and bringing in two runners. Score: R. H. E.
Washington ....1 0 0 0 0 0 0 0 0—1 4 2
New York ......0 0 0 0 1 0 2 2 x—5 8 1

Batteries—Johnson and Street; Quinn and Sweeney. Umpires—O'Loughlin and Perrine.

TIGERS TAKE FOURTH STRAIGHT FROM BROWNS.

St. Louis, Mo., June 1.—Detroit in less than one and a half hours yesterday won the fourth straight game and the series from St. Louis by a score of 3 to 1. Score: R. H. E.
St. Louis ....0 0 0 0 0 0 0 0 1—1 6 1
Detroit ....1 0 2 0 0 0 0 0 0—3 9 1

Chicago-Cleveland game postponed on account of rain.

AMERICAN ASSOCIATION

Standing of the Clubs.

	Won.	Lost.	Pct.
Minneapolis	29	13	.690
St. Paul	28	15	.651
Toledo	26	17	.605
Columbus	20	23	.465
Indianapolis	19	24	.442
Kansas City	15	23	.395
Milwaukee	16	26	.380
Louisville	16	28	.364

Games Today.

St. Paul at Columbus.
Kansas City at Toledo.
Milwaukee at Indianapolis.
Minneapolis at Louisville.

BREWERS WIN PITCHERS' BATTLE FROM INDIANS.

Indianapolis, Ind., June 1.—Milwaukee defeated Indianapolis yesterday in a pitchers' battle between McGlynn and Hardgrove, 1 to 0. A pass, a sacrifice, an out and a bunt in the fourth inning scored the only run of the game. McGlynn held the locals to four hits. Score: R. H. E.
Indianapolis 0 0 0 0 0 0 0 0 0—0 4 0
Milwaukee .0 0 0 1 0 0 0 0 0—1 7 0

Batteries—Hardgrove, and Higgins; McGlynn and Ludwig. Umpires—Owens and Cusack.

Toledo-Kansas City game postponed on account of rain.

BASEBALL!
DULUTH vs. WINONA
Tomorrow at 3:30 p. m.

WOLGAST AND REDMOND WILL FIGHT JUNE 10.

Milwaukee, Wis., June 1.—The ten-round battle between Ad Wolgast, lightweight champion of the world, and Jack Redmond, scheduled to be held here on June 10, will take place as originally agreed upon. Wolgast asked to have it postponed to June 24, but later agreed to fight on the original date June 10.

BURNS AND LANGFORD TO MEET LABOR DAY.

Los Angeles, Cal., June 1.—Articles were signed last night for a 25-round fight between Sam Langford and Tommy Burns to take place here on Labor day. Burns will receive 60 and Langford 40 per cent of a $25,000 purse. Each fighter will receive 25 per cent of the moving-picture profits.

CLARK GRIFFITH'S BAND OF YOUNGSTERS ARE THE "DARK HORSES" IN NATIONAL LEAGUE RACE

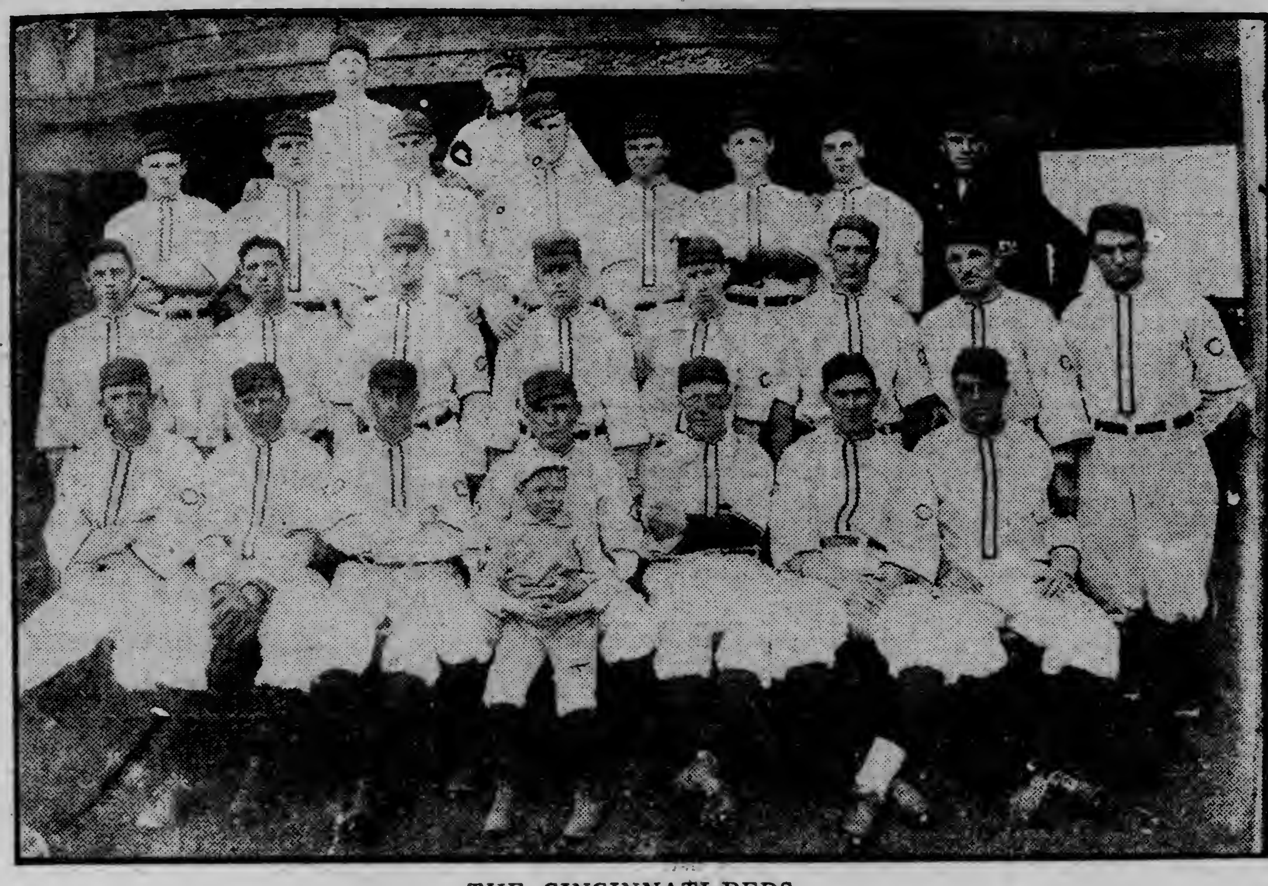

THE CINCINNATI REDS.

Clark Griffith has succeeded in getting together a team of young players who are going to be hard to beat later on. Just now they are putting up a good fight and will probably land in the first division. It is practically a new team. This photograph was supplied through the courtesy of the Cincinnati Times Star. The men are; left to right; top row—Fromme, Furchner (since released). Second Row—Miller, Rowan, Cantwell, Cheney, Anderson, Spade, Egan and Coveleskie, (released). Third row—Paskert. Hosp, Beebe, Downey, Doyle, McCabe, Lobert and Clarke. Bottom row—Mitchell, Suggs, Castleton, Griffith, Roth, Bescher, Hobitzel, Brownie Burke, mascott, sitting in Manager Griffith's lap.

FROM THE PRESS BOX

Goodman did more than anything else to defeat us. He had nine chances in all and he never so much as wavered, getting some at the initial bag by inches. His stop of Altermott's liner in the seventh was of the King Bradley order, the little man spearing the ball with his glove hand. Again in the ninth he robbed Klingebiel of a hit by reaching far to the left and gathering in the hit with his glove.

In addition to his sensational fielding, Goodman batted 1,000. Officially he was at bat but once, though he faced the curves of Thorsen three times. He sacrificed the first time up, hit for three bases the second time at bat and drew a base on balls the last time he faced the Viking.

* * *

Old Man Curtis has been taken off first to make room for the fielding of Solbraa, who used to play in the old Northern-Copper, Curtis is being kept in the garden for his hitting. McNutt started in left for Winona, but has failed to show very much. It is up to Curtis to hit to hold his job.

* * *

Killian's team does not appear to be very much stronger than the aggregation he had last season. With the exception of Davy at short, the infield is fast. The outfield is only fair. Graves is a good ball player, but Crangle in right lacks a whip. Bzoskie looks like a find, however.

* * *

After the present series Winona will go to Superior and Joe will have the opportunity to see personally the knocker of the sleepy village. The gink who freely bestows the name of quitter on players and fans, will have the royol chance of venting some of the stuff that he delights to write, from behind the protection of a sermon. Joe is game.

* * *

Solbraa at first yesterday had eighteen putouts, which shows the way the Duluth batters were hitting. The Winona outfielders had but two putouts, which also shows that the work of beating us fell heavily upon the first line of defense.

* * *

Perhaps some day Kid Thorsen will learn that it is very unwise to take a long and leisurely windup while a runner is making suspicious motions off the third bag. Young Anderson should also learn not to give the welcome of the plate to the runner. A catcher should not act altogether in the role of a reception committee, or a welcome to our territory gathering.

* * *

The team is going better at the present time than at any time the present year, despite the fact that we were beaten yesterday. There are yet two places on the team to strengthen, which will give the team the finish necessary to take it to the top of the column.

* * *

This Bzoskie chap has a lot of nice box stuff. His curves have Marguerite Sylva sharpness and he also has control and smoke-judging from the performance of yesterday.

* * *

Anderson, Taylor, O'Brien, Gillis, Thorsen, Day and Marion were shy and backward regarding the curves of Bzoskie. They failed to break into the "H" column.

FLAG DAY IS DECIDED ON

President Elliott Will Attend Celebration of Raising Pennant.

June 12 has been officially settled upon as flag-raising day. On the day when the team returns from the next short trip the pennant won last year will be raised at the park amid [illegible]ting ceremonies.

President John A. Elliott, who has not been in the city since the annual meeting of the league officials, has promised to be present upon that occasion and take part in the flag raising. Mr. Elliott also promised to be present at the opening game in this city, but failed to keep his promise.

It is up to the league executive to pay a visit to this city, and Mr. Kuehnow has the definite assurance that the president will not disappoint upon the coming occasion. The fans here are anxious to see the LaCrosse citizen and it is distinctly up to him to come up for the banner hoisting party.

The pennant will be here in a few days. It is the first pennant won in the Minnesota-Wisconsin league and is an unusually handsome one. It is a flag that will make a great showing at the park, and one that the fans of this city will be pround of.

Flag-raising day will be the biggest day of the local season, with the possible exception of the Fourth of July. There will be music and speaking, and the fact that the Sox were the best team in the league last season will be duly celebrated.

ONE OF THE BEST OF THE LITTLE MEN

JEM DRISCOLL.

Jem Driscoll is reckoned as one of the best little men that England has ever sent across the pond.

FITZ HERBERT ROMPS HOME

Sam Hildreth's Entry Easily Wins the Brooklyn Handicap.

New York, June 1.—The Brooklyn handicap, its glory dimmed by recent anti-betting legislation, its value as a stake shrunk to $6,000 as compared with $19,750 two years ago, was won yesterday in easy fashion by Sam Hildreth's Fitz Herbert in the presence of a thinned crowd variously estimated at between 6,000 and 8,000 persons.

R. T. Wilson, Jr.'s, Olamba finished second, a length behind the winner and a head in front of Prince Imperial, the entry of the Woodlawn stable.

The race was contested today by a bare half-dozen starters. Fitz Herbert, at the short odds of 3 to 5, easily outclassed the field, and the race was his from the start. Under the confident guidance of Jockey Dugan, the champion 4-year-old was never in danger during the entire mile and a quarter. The time was 2:05 3-5.

FOURTH RACE FEATURE AT CHURCHILL DOWNS.

Louisville, Ky., June 1.—With clear weather and a fast track prevailing, there was a good crowd at Churchill Downs yesterday afternoon to witness some brilliant sport, of which a handicap in the fourth at six furlongs was the feature. In this Al Muller rushed into the lead at once and never afterwards left the issue in doubt, winning by three lengths from Jack Parker, who had gotten a flying start when the barrier was released.

GOTCH IS THE FAVORITE

Few People Will Concede Zbyszko a Chance in Championship Match.

American Should Have Hard Time Pinning Pole to the Mat.

Chicago, June 1.—Frank Gotch and Stanislaus Zbyszko will battle for the wrestling championship of the world at the Coliseum tonight. It is believed by the critics that the American will retain his laurels, but it is predicted that he will have a hard fight to pin the giant Pole on the mat twice. Few outside of his enthusiastic countrymen concede Zbyszko a chance of wresting from Gotch the honors he won in defeating George Hackenschmidt in 1908, and which he has successfully defended since then.

Zbyszko is admittedly the logical opponent for Gotch, as he has emerged successfully from the informal elimination contests. He has defeated Yousiff Mahmout, the challenger against Gotch last year, and practically all of the important wrestlers of the country.

Gotch and his opponent tonight have met once before, but in a handicap match. It was in Buffalo, and the terms of the match called for the American to throw the Pole twice in an hour. Gotch failed to get even one fall in the allotted time.

Dick Fleming of Chicago has been chosen as referee. Zbyszko made an effort to get a Pole to be allowed to act in that capacity, but his demands were refused. He will be allowed, however, to have a committee of his countrymen at the ringside, and they will prepare a report of the match for general circulation throughout Europe, where Zbyszko is far better known than in this country.

The men are scheduled to enter the ring about 9:30 p. m.

SQUABBLE LIKE TWO CHILDREN

Corbett and Johnson Engage in "Signed Statement" Battle.

San Francisco, Cal., June 1.—Jack Johnson's day off from hard training yesterday was spent in drawing up a written "come back" to James J. Corbett's fusillade regarding the negro champion's ring courage. Johnson appears to be uncommonly exercised over his long-distance word war with the former champion.

"In reply to James J. Corbott," his document began, "I wish to state that it is not my purpose to enter into any maudlin combat with him. However, he who has been posing under the alias of 'Gentleman Jim' had started this campaign long before he reached San Francisco. Possibly he may believe that I will have to take such insults as he intimates, on account of color. As to his assertion that I have a yellow streak, maybe he is right. Still, no one has been able, up to the present, to produce it."

Johnson tries to indicate Corbett showed cowardice in his meetings a decade ago with Tom Sharkey, and wants to know if Corbett's behavior in these settos would come "under the heading of 'yellow sreak.'" The statement concludes:

"As to you coming to my quarters and boxing, I would be ashamed to ever offer you inducements after the expressions of many as to your shattered frame. In fact, if the truth were known, you hardly scale the middleweight limit. Now, I hope and trust this may appease your appetite for gallery playing, for which you are famed."

Corbett, in a "signed statement," says he in in earnest about arranging a meeting with Johnson to show him up, and if the negro fails to prepare for one he will take the initiative himself.

SWIMMING STUNTS PLEASE CROWD AT Y. M. C. A.

Following are the results of the swimming events, held last evening at the pool of the Y. M. C. A.:

20-yard dash — Chapman, first; Greene, second.

20-yard on back—Chapman, first; Greene, second.

20-yard breast stroke—Chapman, first; Bickel, second; Edmund, third.

120-yard—Edgar, first; Greene, second; Bickel, third.

Swim under water—Williams, first; Wisted, second; Horigan, third.

Hoop race—Greene, first; Wisted, second; Williams, third.

Plunge for distance — Horigan, 33½; Williams, 32½; Greene, 31½; Bickel, 32; Wisted, 29½.

Walk on bottom of plunge—Wisted, 60; Williams, 56; Greene, 54.

Relay race—Greene's team defeated Williams' team.

E. R. Anderson, popularly known as the "human trout," did a floating stunt that contributed one of the features of the evening. He read The Evening Herald, the account of the baseball game, ate a light lunch, and did various other amusing tricks while floating easily upon his back.

TWO EIGHTS WILL RACE SATURDAY.

A great deal of interest is being shown in the race between the first and second crews of the Duluth Boat club, which will take place next Saturday afternoon. The crews will be sent over the course of a mile and a half and some exciting sport is looked for.

The second crew will probably be given a handicap, to make the race more exciting. The first crew is going at a good clip at the present time and the race would hardly be fair, were the two crews to start even.

The first crew has not been selected as yet, by any means. Coach Peyton has intimated that there are at least two positions that he has not settled upon. The coming of Crawford may also change the makeup of the eight.

Those who have seen the crew in action, and who know something about rowing, state that the chances of the present crew should be considered the best at Kenora. The candidates are showing very good form and with consistent improvement between now and the latter part of July, there is no reason why at last Duluth should not bring home the cup for first place.

NO CHANCE TO VOICE PROTESTS

Permit for Big Fight Granted While the Reformers Look On.

San Francisco, Cal., June 1.—With but two dissenting votes and without preliminary discussion, the permit for the forty-five-round battle on July 4 between Jeffries and Johnson was granted late yesterday by the board of supervisors.

The board room was crowded with representatives of church and civic organizations who were present with protests, which they did not get a chance to voice. The permit was advanced on the board's calendar and passed before they realized what had taken place. When they learned the permit had been granted, they protested indignantly and left the room in a body.

By their action yesterday the board of supervisors removed the last official obstacle in the way of the promoters, who may now proceed with the erection of the arena. District Attorney Fickert has already announced that he will not seek to prevent the contest.

When the board assembled, John L. Herget, chairman of the police committee, moved that 'on account of the large number of bids which were to be opened by the board the matter of the permit be advanced on the calendar and taken up immediately."

In making the motion he said he was led to take this step for the convenience of the large number of people who had gathered to discuss the matter.

In the buzz of comment that followed his motion, this part of his utterance seems to have been lost on the protestants and the motion was put and carried before the dazed representatives of reform realized they had lost their chance to be heard.

FITZGERALD KNOCKS OUT BILLY MOOREHEAD.

St. Joseph, Mo., June 1.—Jack Fitzgerald of South Omaha last night knocked out Billy Moorehead of Milwaukee in the twelfth round. Fitzgerald had been offered a match with Jimmy Clabby, acknowledged welterweight champion.

JIMMY WALSH GIVEN DECISION OVER MOORE.

Boston, Mass., June 1.—Jimmy Walsh of Boston secured the decision over Pal Moore of Philadelphia at the Armory A. A. last night at the end of twelve rounds of fast fighting. Moore refused to weigh in and Walsh demanded and secured twelve rounds of two minutes each in place of ten rounds of three minutes each. Walsh won the bout by occasional flashes of speed, drawing blood in the fifth.

LOCAL INTEREST HIGH IN GOTCH-ZBYSZKO MATCH.

Never before in the history of the wrestling game has so much interest been shown in the outcome of any match as is being manifested in the result of the struggle this evening between Champion Frank A. Gotch and Challenger Zbyszko at Chicago.

The Poles of this city are of the firm opinion that their champion will take the title held in this country back to the home land. The Americans are willing to back their high opinion of the ability of Gotch with good coin of the realm. There is not a little money being wagered in the city on the outcome of the match.

Arrangements have been made at various places for the returns on the match. Many wrestling fans will eagerly await the result, as many believe Gotch is tackling the hardest proposition of his entire wrestling career.

Advertise in The Herald

Coffin's Dancing Academy,
18 LAKE AVENUE NORTH.

Beginners' class,, Monday evening 8 p. m. Hall for rent: private parties, weddings, etc. Either 'phone.

TRAMP-EZY

Shoes for Men, Women, Boys, Girls and Little Tots.
NATURE'S OWN LAST FOR THE WHOLE FAMILY.
THE BEST SCHOOL SHOE

Boys'—$2.00, $2.50 and $3.00
Misses'—$1.75, $2.00 and $2.50
Children's—$1.25, $1.50 and $1
Little Tots'—50c, 75c and $1.00

W. & L. SHOE STORE
218 W. Superior St.

NEWS OF THE NORTHWEST

RUSH LINE THIS WAY

Bending Every Effort to Finish Plummer-Moose Lake Soo Line.

Contractors Hope to Complete It in Time to Haul Grain Here.

Bemidji, Minn., June 1.—(Special to The Herald.)—Construction is being pushed on the new Plummer-Moose Lake line of the Soo railway. The chief contractors, Foley, Welch & Stewart of St. Paul, are working hard to have the new air line from Plummer to Moose Lake and Duluth in readiness to haul grain this fall from the wheat fields of Northeastern Minnesota and North Dakota to the Head of the Lakes.

Richard Evans, a Minneapolis contractor, will be one of the last to complete his work, owing to the delay in the Soo and the Minnesota & International Railway companies reaching an agreement as to how the Soo tracks would be built into Bemidji. Mr. Evans is now throwing dirt at three different points on his contract, between Bemidji and Cass Lake. Four steam shovels are being used and rushed to the utmost.

It is stated that the grading as far northwestward from Moose Lake as Cass Lake will be finished, ready for steel, by July 1. Steel has been laid on the new line out from Moose Lake as far as Palisade, north of Aitkin, on the Mississippi crossng, and the steel crew is now putting in the steel span at that point. It is expected that this span will be completed by the end of the present week, when the work of laying steel on the roadbed will be rushed northwestward at the rate of one and one-half miles per day.

John Moberg, a Bemidji contractor, will be late in finishing his contract, as he must grade much ground, within the city limits of Bemidji, for locations and yards.

Large Cuts and Fills.

From Wilton, seven miles west of Bemidji, to Roughey Brook, in Clearwater county north of Bagley, much moving of dirt is required, and that stretch of grade is considered about the most difficult along the entire line. There are many hills, necessitating large cuts and fills, with many bridges and culverts.

West of Roughey Brook, and coming eastward from Plummer, the work is well advanced, and both grading and steel laying is being pushed to the limit. Two trains of track-laying material are now at Plummer and will be unloaded at once and used in constructing the line eastward, after yards have been completed at Plummer.

An employe of Foley, Welch & Stewart, the contractors, stated he believed the entire Plummer-Moose Lake Soo road would be graded and considerable steel laid by Sept. 1, also that trains would surely be running through by Oct. 1.

George M. Huss, division engineer for the Soo, is now stationed here, as is J. Birdsell, resident engineer. Mr. Funston, chief clerk and assistant engineer F. J. Anderson, superintendent of construction for Foley, Welch & Stewart.

TEDDY FEARED NO ELEPHANTS

Fred Stephenson Tells of Ex-President's Nerve on African Hunt.

Menominee, Mich., June 1.—(Special to The Herald.)—His face bronzed from exposure, Fred Stephenson, who recently returned from his famous African hunting trip with John T. McCutcheon, the cartoonist and William Aikely of the Field Museum of Chicago, is greeting old friends at his home here.

In speaking of the meeting of his party with the Roosevelt expedition, and the famous elephant hunt which they had together, Mr. Stephenson recounted this experience showing the reckless courage of the ex-president:

"We had come across a herd of elephants and the wind being right, had advanced to probably 300 yards, covering our approach by crawling on our hands and knees in the protection afforded by the huge ant hills, five or six feet high, which cover the country in certain sections. When the elephants were near enough for a shot, Mr. Aikely, who was heading our position, began to make careful preparations, but Teddy,' who wants to shoot the minute he sees anything, immediately stepped out into the open and let drive, missing the elephants and precipitating a charge. With a herd of seven elephants thundering down on him Roosevelt never finiched but just fired away as fast as he could. I thought he was done for, but just as the herd was about twenty yards from him, two of the big elephants dropped and the rest broke, going to the side of him."

OLDEST SETTLER IN STATE BURIED

Mrs. Jane Gibbs, Who Came to Minnesota in 1834, Laid to Rest.

St. Paul, Minn., June 1.—(Special to The Herald.)—Mrs. Jane Gibbs, widow of Herman R. Gibbs, who died at her home in Rosetown, Monday afternoon, was buried today. With her death there passed the oldest living white settler in Minnesota. Her death was due to a general physical breakdown. She had been failing in health for several months.

At her bedside when the end came were her son and daughter, Frank H. Gibbs and Miss Ida W. Gibbs of St. Paul and two sisters, Mrs. Abbie J. Fischer of Rosetown and Mrs. Lillie Ve Conte of Prior Lake.

Mrs. Gibbs was brought to Minnesota in 1834 by Rev. J. D. Stevens, one of the earlier Presbyterian missionaries. She was then 6 years old. Her parents were French and lived in New York. With their consent she was adopted into the Stevens family and went with the missionary on many of his trips among the Indians. She attended an Indian school established by the missionaries and learned many of the Indian ways and habits.

When Mrs. Charlotte Van Cleve died a few years ago in Minneapolis, Mrs. Gibbs fell heir to the distinction of being the oldest living white settler in Minnesota. With her death there passes the last of the little band of white people who came to the state with the first inland tide of immigration in the years from 1832 to 1835.

SIX STUDENTS WILL GRADUATE

From the Sandstone High School at Commencement Friday Night.

Sandstone, Minn., June 1.—(Special to The Herald.)—Commencement exercises will be held Friday evening, June 3, at the opera house. The graduating class consists of five girls and one boy; Serene Bissett, Hilma Efram, Violet Lynds, Margaret Scott, Annie McArule and Harry Ford. The baccalureate sermon was delivered Sunday afternoon by Rev. W. S. Middlemass and Prof. A. E. Jenks of the University of Minnesota will deliver the commencement address.

The program is as follows: Music, orchestra; invocation, Rev. W. Stegeman; song, chorus; salutatory, Serene Bissett; piano duet, Violet Lynds, Daisy Bullis; address, Dr. A. E. Jenks; trio, Mada Bullis, Cornelia Stegeman, Kitty Harris; valedictory, Hilma Efram; vocal solo, Florence Webb; presentation of diplomas, Dr. H. P. Dredge; vocal s lo, Miss Robinson; benediction, Rev Stegeman; selection, orchestra.

MURPHY CONVICTED.

Story of Being Kidnaped and Robbed of Money Not Believed.

St. Paul, Minn., June 1.—Capt. Timothy Murphy of the Volunteers of of America, who claimed that he was kidnaped and robbed of $1,250 belonging to the organization on March 17 last, was found guilty last night by a jury of grand larceny in the first degree. The offense carries with it a punishment of from one to ten years in the penitentiary. The money Murphy is alleged to have stolen, was collected during a "tag day" the funds being raised to build a girl's rescue home. Murphy disappeared and several days later returned, claiming that he had been confined in a cave by robbers who took the money.

TRYING YOUNG BANKER.

W. C. Hauck Facing Jury at Fargo on Embezzlement Charge.

Fargo, N. D., June 1.—(Special to The Herald.)—A shortage in the cash for nearly every day for seven months is one of the damaging bits of evidence the government has introduced against W. C. Hauck, on trial in the federal court here on the charge of embezzling $3,000 from the National Bank of Anamoose, N. D., while cashier. The accused, a young man, with his young wife and baby beside him excites no little sympathy from spectators.

Abolish Chain and Ball.

Minot, N. D., June 1.—When he found that a prisoner charged with vagrancy had been fitted out with a ball and chain and put to work on one of the city streets, President Arthur Le Seuer of the city commission took action by ordering a discontinuance of the practice. He declares that it is a relic of barbarism and should not be tolerated.

YOUNG DENTIST BADLY STABBED

Former St. Paul Man and Wife in Sensational Mixup in Eau Claire.

Eau Claire, Wis., June 1.—(Special to The Herald.)—Dr. James D. MacKenzie, aged 28, a dentist, who came to this city about two months ago from St. Paul and has been doing laboratory work for the Eau Claire dentists, lies at the Montgomery hospital in a serious condition as the result of a knife wound in his abdomen sustained during a scuffle with his wife, Belle MacKenzie, 26, Monday night at their apartments. There were no other eye witnesses to the affair.

Mrs. MacKenzie is occupying the apartments where the trouble occurred. She said the stabbing was accidental and happened while she and her husband were engaged in a scuffle following a quarrel which ensued when he came home partly intoxicated and in bad temper. The knife is a common potato knife with a blade about two and a half inches long and sharpened on both sides. Mrs. MacKenzie says that the knife was in her hand when the stabbing occurred, but that she did not intentionally stab him; that she would not have done anything to harm him intentionally.

The injured man was taken to the Montgomery hospital where it was found that the abdomen had been penetrated by the knife, but it was impossible to ascertain just how far the penetration had gone and whether any of the internal organs had been affected. He spent quite a restless night, but his condition today was reported as being quite favorable.

MR. RICHARDSON SPEAKS.

Thief River Falls Attorney Pays Tribute to War Heroes.

Thief River Falls, Minn., June 1.—(Special to The Herald.)—Memorial exercises were held Monday in the city park under the auspices of the city band. The address of the day was delivered by Attorney Ira Richardson of Thief River Falls. The procession which was formed on Second street and was led by the city band, followed by the militia company L, the veterans of the Civil war and the Spanish war, the city fire department in uniform and the school children to the number of 250. Many citizens followed the procession to Greenwood cemetery where the graves of the dead were decorated and volleys were fired by the members of the militia company.

STRAIGHTEN THIEF RIVER.

Otherwise Much Damage Will Result From It Overflowing Banks.

Thief River Falls, Minn., June 1.—(Special to The Herald.)—Serious objections have been raised to the use of the Thief river as an outlet for the many large ditches which are being constructed near it and whose flowage will find its way into the river, based on the fact that the river being so creeked it will carry off the spring drainage and valuable farm lands will be overflowed. As Engineer Hoag is making a survey with the view of forming some plan whereby the bends in the river may be eliminated. This river enters the Red Lake river in this city and is the only outlet for the great drainage projects in the northern part of Red Lake county and for the whole of Marshall county. It is no small stream, but can be navigated and is now by steamers and launches.

BURGLARS BLOW SAFE IN OSCEOLA, WIS., STORE.

Osceola, Wis., June 1—Burglars forced an entrance to the Osceola Mercantile company's store and blew open the vault, inside of which was a safe containing $500. The door of the vault was blown through the front of the building, a big hole was made in the roof and the store-room was wrecked. The safe was toppled over on its side, but was not opened.

Afterwards the cracksmen went to another store across the street and rifled the cash drawer, getting $2.50. Then they stole a team and left town.

RURAL MAIL CARRIERS OF NORTH DAKOTA ELECT.

Fargo, N. D., June 1.—(Special to The Herald.)—At the meeting of the North Dakota Rural Mail Carriers' association here Monday the following officers were elected: President, L. L. Earles, Tower City; vice president, A. L. Craver, Oriska; secretary-treasurer, O A. Vangsness, Kindred; chaplain, J. Cook, Fargo; sergeant-at-arms, O. Boglean, Hillsboro.

A vote of thanks was given retiring President Paul for the work he has done for the association.

A very interesting letter was read from Congressman L. B. Hanna touching the work, as seen from the department at Washington.

Inspector Chase represented the department and gave a very interesting address.

KERNEL OF CORN IS CUT FROM CHILD'S WINDPIPE.

Mankato, Minn., June 1.—The 2-year-old son of Mr. and Mrs. Tamberino of Le Sueur county was successfully operated upon in this city a day or so ago for the removal of a large kernel of corn from his windpipe. An incision was made in the windpipe and the kernel removed, but pneumonia has developed.

ST. CROIX LUMBERMAN'S WIFE IS DEAD AT 50.

Stillwater, Minn., June 1.—Mrs. A. J. Lammers died Monday night at the family residence in this city. She was about 50 years of age and is survived by her husband and several children. Her death was caused by a cancerous growth for which she had an operation three weeks ago. Mr. Lammers is a well-known lumberman of the St. Croix river.

CURTISS COMING TO TWIN CITY AVIATION MEET.

St. Paul, Minn., June 1.—Walter R. Wilmat, manager of the Twin City aviation meet, set for June 22, 23, 24, 25, at the State fair grounds, has made contracts to bring here Glenn H. Curtiss, Charles K. Hamilton and Charles F. Willard to fly against world's records with the Curtiss new model machines.

"I have also an option on J. P. Mars, who Sunday, at Joplin, Mo., flew to a height of 1,300 feet and made a glide to earth of 500 feet," said Mr. Wilmot.

CATCHES TWELVE POUNDER.

Sault Ste. Marie, Mich., June 1.—Stanley Smith of the Soo has caught the banner fish yet taken out of the St. Mary's rapids this season. It was a rainbow trout, weighing twelve and three-quarter pounds. The record for the present year formerly was held by Bert Lord. The latter's trout tipped the beam at ten pounds.

Caught Seining Fish.

Winona, Minn., June 1.—Joseph Prodzinski and his son, Joseph, were arrested by Wisconsin Deputy Game Warden Arthur Holmes and fined $111.48 by Justice C. F. Ford of Trempealeau. They were caught with eight bass and some sunfish and a complete seining outfit, which was confiscated. Their license was revoked and the bondsmen who put up $200 will be required to make good. The state department may push the case. The men were fishing a mile east of East Winona.

Fargo Greets New Bishop.

Fargo, N. D., June 1.—(Special to The Herald.)—The Right Rev. James O'Reilly, D. D., bishop elect of the Fargo diocese, arrived in the city Monday evening and was met at the Northern Pacific depot by fifty of the Knights of Columbus in automobiles to be escorted to the hall where he was the guest of honor at the ceremonial session and banquet given by the Knights of Columbus.

MINNESOTA BRIEFS

Bemidji—N. J. Sero of Ashland, Wis., who assists Special Agent Johnson of the United States Indian department to look after the government's wards in this part of the country, arrived in Bemidji Monday from the vicinity of Thief River Falls, where he spent a few days investigating the actions of the saloon men.

Rochester—Saturday evening at the beautiful home of Mr. and Mrs. William J. Mayo, in the presence of the relatives and intimate friends of the contracting parties, Rev. Victor Lynch Greenwood read the ring service of the Congregational church which united Dr. Donald Church Balfour and Miss Carrie Louise Mayo.

Moorhead—The eighteenth annual commencement exercises at Concordia college will begin Sunday, June 12, with the graduating class, and it will be preached by the Rev. M. E. Waldeland. Prof. B. G. Martin and the Rev. H. O. Shurson will assist in the service, to be held in the college auditorium at 8 p. m. Miss Romsdahl will sing an appropriate solo.

Onamia—Until the new pastor arrives, Rev. T. M. Finley, pastor evangelist, will conduct services at the regular hours at Wahkon, Cove and Onamia.

Minneapolis—R. Dixon of Rockford, Minn., was thrown out of his wagon at 1800 Crystal Lake avenue when his horses ran away Monday night, landing head first on the curb. He was partially scalped and sustained several serious bruises about the body and remained unconscious several hours after being taken to the city hospital. It was stated there that he has a chance for recovery.

Albert Lea—The celebration of the twentieth anniversary of the establishing of the Clarks Grove creamery, the first co-operative creamery in the state, took place at Clarks Grove Monday afternoon, although the first twenty years' existence of the creamery ended May 5 last.

Moorhead—John Dolan, 19 years old, who was arrested a few days ago for alleged complicity in a disorderly row and robbery, and was found to be a paroled inmate of the reformatory at Red Wing, has been returned to the latter institution, where he will now have to remain until he is 21 years of age.

Minneapolis — Gus Wickstrom, 51 years old, was found by his wife dead in bed at his home, 111 Fifteenth avenue south, Monday night. Coroner Seashore had the body removed to the morgue, where he will hold an autopsy today to determine the cause of death.

Stillwater—John McCarthy, a former resident of Stillwater, died at the home of his daughter at Gordon, Wis., on Sunday. His funeral will be held here Wednesday.

Faribault—Sheriff Geiger has captured a suspect who is believed to have stolen two horses, a colt and buggy here Sunday night. The sheriff traced the man to Owatonna and from there took an automobile and caught him. The stranger gave his name as Johnson.

Anoka—Mrs. Louisa B. Clark died at her home here of old age. She was born in Brooks, Me., Nov. 10, 1824, and came to Minnesota in 1853. On July 4, 1843, she was married to Josiah F. Clark. Since coming to Minnesota she has made Anoka county her home, living for many years on the farm in Burns. Of four children two survive, Mrs. Georgia Norris and Josiah W. Clark.

PENINSULA BRIEFS

Marquette—Eighteen Civil war veterans fell in line at the call of their commander Monday, participated in the Memorial day parade and attended the exercises at the opera house. The address of the day was delivered by M. J. Doyle of Menominee, and his effort was a masterpiece of eloquence.

Negaunee—Mrs. Joseph Hodge, aged 33, died Monday morning at 4 o'clock at the home of her father-in-law, William Hodge. Pneumonia, which she contracted less than a week ago, was the cause of her demise.

Calumet—N. F. Kaiser, clerk of the village of Red Jacket, has finally decided to make the run for the county clerk nomination at the primaries and is circulating his petitions. They are beng largely signed, both at Calumet and at Torch Lake and in the Portage lake towns.

Ishpeming—William Cameron, a confectioner, whose condition had been precarious for several days, died Monday. Mr. Cameron had been a resident of the city for about eleven years, all of his time he having been engaged in the confectionery business. As far as can be learned he had no relatives living, He was about 43 years of age and single. The funeral will be held Wednesday afternoon.

Calumet—Mrs. Albert Droelle of Detroit, state commander of the Lady Maccabees of the World is in the city for the purpose of arousing interest in the upper peninsula rally for the members of this order to be held at Marquette, July 28 and 29. Mrs. Droelle is a guest at the home of Mr. and Mrs. Joseph Forster of Oak street.

Houghton—Marriage licenses have been issued by County Clerk L. H. Richardson as follows: Felix Dumonthier and Agnes Osiewacz of Hubbell; William Adams and Clara Grahel of Hancock and John Tikkanen of Redridge and Lydia O. Lahnala of Oskar.

Hancock—William Adams and Miss Sarah Grahal were married on Saturday, the knot being tied by Rev. G. Traub, pastor of the German Lutheran church.

Laurium—A memorial service in honor of the late King Edward was held Sunday evening at the Laurium M E. church.

Menominee—The I. Stephenson company's big pine lumber mill at Wells, Delta county, began operations Monday. No time was lost after the old plant had burned in getting the erection of the new one under way, and the mill that has just been completed outshines the old one by a large margin.

South Range—The two youths from Baltic who are above 16 years of age, and who are alleged to have broken in the South Range Mercantile store at Baltic last week, will be given a hearing next Saturday. They have been remanded to jail, being unable to furnish bonds.

Laurium—Conductor George D. Barnard of the Calumet & Hecla band announces that the band will give its first June promenade at the Calumet Light Guard armory on Friday evening, June 3.

DAKOTA BRIEFS

Donnybrook, N. D.—R. E. Combs of Donnybrook, N. D., has bought the Harvey ranch near Great Falls, Mont., Mr. Combs will move to Montana within a short time and will make his permanent residence there. It is understood that he intends to engage in the livestock business extensively.

Casselton, N. D.—Erick Erickson was found dead in the trees and weeds on the East side of the town. Until a week ago he had been employed on the Dalrymple farm.

Fargo, N. D.—Fargo council of the Knights of Columbus entertained Monday hundreds of Sir Knights from all over this state as well as many from the state of Minnesota. The occasion was the last ceremonial session of the order in this city for this season. A large class was given the instructions in the various degrees of the order.

Grand Forks, N. D.—An Aaker club has been organized with these officers: President, Prof. C. J. Hanson; vice president, J. L. Hulteng; secretary, B. J. Sanders; treasurer, Paul Lieberg.

Jamestown, N. D.—Numerous power plow outfits are turning over several hundred acres of sod daily in Stutsman county and preparing it for flax seeding. Thousands of acres of new farm lands are being opened for crop for the first time this season, and the result cannot but be productive of excellent financial results.

Hope, N. D.—While he was crossing the Great Northern track near the city en route home, George Cole was struck by the fast mail train. His wagon was smashed up, one horse received a broken leg, and Cole himself was bruised.

Rugby, N. D.—While out in his barnyard at his farm near Rugby, E. J. Lavik, was kicked by one of his horses. There were several horses loose in the yard and one of the horses in kicking at another, hit Mr. Lavik on the right side of the head, breaking his jaw bone, mashing the cheek bone quite badly and injuring his eye quite seriously.

Le Beau, S. D.—By virtue of a recent deal between the parties at interest, the Dakota State bank of this city has passed to new control. L. T. Davidson, president; W. L. Merrick, cashier, and J. F. Knight, director, have sold to Col. J. H. Holmes of Aberdeen and W. P. Holmes of Cresbard, their entire holdings of stock in the corporation.

WISCONSIN BRIEFS

Portage—While listening to the Memorial day exercises in Courthouse square, Mrs. Fritz Ehr was knocked down and critically injured, when William Blume lost control of an automobile he was driving and it charged into the crowd.

Baraboo—The seventh annual convention of the Rural Letter Carriers' Association of Wisconsin convened in this city Monday morning for a two-days' session. About 200 delegates are in attendance.

Green Bay—Architects are now at work on plans for a new church to be erected on the corner of Monroe and Stuart streets by the Grace Presbyterian congregation. The work on the building will be started the first part of June. The cost will be about $8,000.

Madison—Memorial exercises were held Mondoy in Forest Hill cemetery under the auspices of Lucius Fairchild post, G. A. R. Graves of soldiers were decorated during the forenoon, and in the afternoon speeches were made by Dr. R. G. Thwaites, Governor J. O. Davidson and others.

Milwaukee—Charles Kelsey, for twenty years a Sunday school missionary in Wisconsin, Nebraska and Ohio, died Monday at his residence, 3606 Grand avenue, aged 57, after a year's illness. Mr. Kelsey was stricken with paralysis a year ago in Ohio, and came to Milwaukee to reside with his son, Fenton P. Kelsey.

Madison—Prof. Lawrence Martin geological department, University of Wisconsin has left for Alaska. He was accompanied by F. E. Williams, '10, Madison, just appointed instructor in Geology, and G. F. Bean, '09, Zearning, Iowa, assistant in geology. Prof. Martin will do research work on Alaskan glaciers.

Eau Claire—A business change of considerable importance to Eau Claire was effected Tuesday when Messrs. Harry D. Alshuler of Racine and Elmer G. Alshuler of Chicago, brothers, purchased the entire stock of the People's Clothing company and took charge of the same immediately.

New Richmond—In the debate between the New Richmond and Hudson high schools in Hudson, the New Richmond team, composed of Maurice Fraher, Walter Dean and Raymond Humphrey, won 2 to 1.

S.S.S. PERMANENTLY HEALS SORES & ULCERS

Old sores remain open and chronic ulcers refuse to heal because they are kept constantly irritated and infected by impurities in the blood. This impurity of the circulation comes from various causes. A long spell of debilitating sickness, which breeds disease germs in the system, the retention of refuse matters of the body because of a sluggish condition of the eliminative members, a continued malarial state of health, inherited bad blood, etc., are usually responsible. But whatever the cause of the infected circulation, the sore or ulcer CANNOT heal until the blood is purified. S. S. S. heals sores and ulcers in the very simplest way. It just goes into the circulation and removes the impurities and polluted matter which are the means of keeping the sore open; then the sore is bound to heal. S. S. S. is the finest of all blood purifiers, and not only does it cleanse the circulation but it adds the necessary healing qualities to the blood, and in this way assists nature to quickly cure sores and ulcers. Salves, washes, lotions, etc., can do no permanent good toward healing an old sore because such treatment does not reach the blood. These external applications may be soothing and cleansing, but the healing must begin at the bottom, and this is just what S. S. S. does by first purifying the blood, and then furnishing nourishment and health to all the flesh tissues. Book on Sores and Ulcers free to all who write and request it.

THE SWIFT SPECIFIC CO., ATLANTA, GA.

PRINTING That Satisfies All Our Customers. Are You One of Them? MERRITT & HECTOR, PRINTERS AND BINDERS. Push Orders a Pleasure. 112 West First Street.

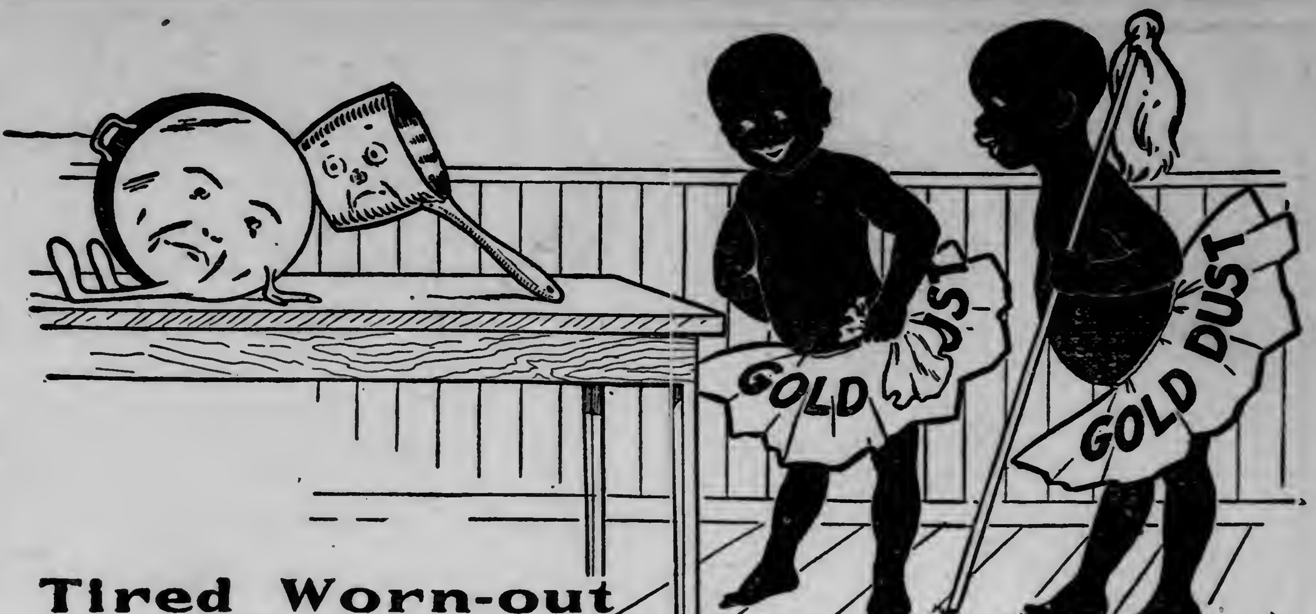

Tired Worn-out Dishes

Dishes and pots and pans get tired and worn out—when they get dirty, greasy and sticky. They need a thorough cleansing—to put new life into them. Soap will not cleanse them below the surface, and besides leaves them with a "soapy" smell that is anything but appetizing.

Gold Dust is the real doctor for tired dishes. Gold Dust makes dish-water that digs—gets under the surface and searches out every hidden particle of dirt and germ that ordinary dish-water overlooks. Gold Dust not only cleanses—it sterilizes.

Besides, Gold Dust will cut your dish-washing time right in two, and give you that much more leisure.

Do not use Soap, Naphtha, Borax, Soda, Ammonia or Kerosene with Gold Dust. Gold Dust has all desirable cleansing qualities in a perfectly harmless and lasting form. The Gold Dust Twins need no outside help.

Made by THE N. K. FAIRBANK COMPANY, CHICAGO
Makers of Fairy Soap (the oval cake)

"Let the Gold Dust Twins do your work"

LUERY'S CLOAK & SUIT HOUSE
109 East Superior Street
Between 1st and 2nd Ave. East.
"Out of the High Rent District."
You Can Save Money Here on Ladies' Ready-to-Wear Garments.

ASK FOR WASHBURN-CROSBY'S GOLD MEDAL FLOUR
THE VERY HIGHEST QUALITY
COPYRIGHT 1910 WASHBURN-CROSBY CO. MINNEAPOLIS, MINN. 64

D. E. H., June 1, 1910.

"Say, Mister, which is yours?"

The high one is low in price considering the material. It's light weight and made for these spring days.

The low one is high in quality and has every good point that your feet can appreciate.

Both are "Columbia $3.50 shoes;" they satisfy every inch of the foot and are a true all-the-year-round bargain.

Columbia $3.50 shoes are here for both men and women.

THE COLUMBIA

Foot-Note: Sole Sellers of Everwear Guaranteed Hose.

Special for Thursday and Friday... $5.95

This beautiful panel Bed with supported spring and good cotton top mattress for

$11.85

$1.00 with order and $1.00 a week.

Your Credit Is Good

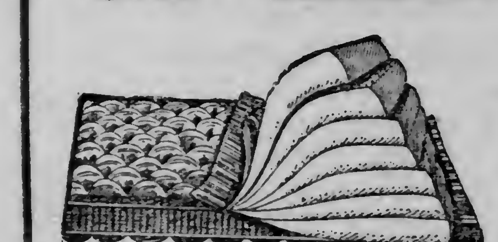

RUGS!

Tapestry Brussels, 9 x 12 feet—$15.95 and $11.95

Velvets—9x12 feet..... $23.65

Axminsters—9x12 feet..... $29.50

Felt Mattress

Elastic Felted 45-pound Mattress, made from pure odorless layer cotton. Regular price $10.85. As many as you want for............ $8.65

Write for our special 1910 Furniture Supplement.

GATELY'S

Our "Twin Port" Stores.
1410 Tower Avenue.
8 East Superior Street.

GRAVE SITUATION AT WILKESBARRE.

Wilkesbarre, Pa., June 1.—A number of striking miners gathered at the Consolidated colliery at Avoca today and intercepted the employes who were on their way to work. When the whistle blew to begin operations for the day the usual force was absent. The state police were summoned but it is not likely that even under the protection of the troopers the employes will return to work.

The strike situation looks more threatening now than ever.

William Seeto, a watchman employed at the Ewen breaker at Port Griffith, was shot in the abdomen last night and is expected to die. It is said he had received a warning to quit work.

Baby Walkers on Sale

Thursday Special

$1.48

Sold Everywhere at $2.75 or $3.00.

Of all Baby walkers on the market Forward's special is the best. Solidly built of wood and steel framework, with wooden shelf. The wooden saddle seat is suspended with leather straps and steel coil springs. Runs on ball bearing casters.

It is designed especially for baby's comfort. Get your walker at this sale—it's a rare bargain.

Go-Carts, Cribs, High Chairs, Nursery Chairs are shown here in big assortments and at comparatively little prices. **Cradles**—real old-fashioned cradles. The biggest stock in the city at Forward's. You want what you want—we are here to fill that want.

R. R. Forward & Co

FURNITURE SPECIALISTS. SECOND AVENUE EAST.

CONVENTION IS OPENED

Bishop of North Dakota Is Delayed By Railroad Accident.

Will Speak Later---Bishop Morrison Reads His Annual Report.

Bishop Cameron Mann of Fargo, North Dakota, who was to have delivered the principal address at the opening of the annual convention of the Episcopal diocese of Duluth at the meeting this morning at the Trinity Pro-Cathederal, failed to arrive in time. The delay was due to a railroad accident and his arrival is now indefinite, although he was expected some time this afternoon.

The convention was to open with the address of the bishop, but in his absence Bishop Morrison of Duluth delivered his annual charge to the assembled delegates. The program will be carried out as arranged and the Dakota man's talk will be given later.

The services opened this morning with the celebration of holy communion. The service was open to the public. The choir was assisted by singers from outside the city.

In his annual report Bishop Morrison passed over the figures showing the growth in the various departments, saying that they would be printed later.

Tribute to King.

Bishop Morrison called attention to the fact that the Duluth diocese was very young. In a general way he alluded to the growth. He called attention to the various members of the Episcopal church who had been prominent in the affairs of the church and had gone to their last resting place during the year. Chief among these he mentioned Edward VII, king of England, who died recently. He said that Edward had well earned his reputation as peacemaker of the world. The bishop told of the unhappy condition of England at the time Edward was called on to take the government in hand and paid a high tribute to him as he told of how conditions were straightened out. "He accomplished great things," said the speaker, "chief among them was the peace given South Africa. Our presidents stir up much talk and much discontent, but this never was true of Edward. He was a great church man and even insisted that his guests attend church at least once on Sunday."

The bishop in the course of his remarks told of meeting the Prince of Wales at a garden party given by the archbishop of Canterbury many years ago. He said that even then he was a great statesman and the possessor of much tact.

Bishop Morrison called the attention of his hearers to the fact that the great number of changes in the pastors in the Duluth diocese is a serious drawback to the progress of the church. Bishop Morrison advocated the holding of a pastor when he is well acquainted with the conditions and hence able to do his best work.

At 12:30 luncheon was served the visiting clergy and delegates by the united Women's guilds of Lakeside and Park Point.

This afternoon the delegates reconvened and the reports of the archdeacons, the Sunday school commission, the committee on the state of the church, the standing committees of the diocese and the board of missions were heard. The members of the standing committees were elected as were also the delegates to the general convention of the Episcopal church, to be held in Cincinnati, Ohio, in October of this year. The diocese of Duluth is entitled to four clerical and four lay delegates.

Tonight at 7 o'clock the Sunday school banquet will be held in Trinity hall. The combined guilds of St. Paul's and Trinity will serve the banquet. Bishop Mnn will speak on "The Sunday School as a Missionary Agency."

SENATE HAS NO LORIMER CHARGES

Will Not Investigate His Election Unless Definite Accusation Is Filed.

Washington, June 1.—The senate will not enter hastily upon an official investigation of the bribery charges against Senator Lorimer of Illinois. The committees on privileges and elections, which will decide whether there shall be an investigation at all, has no formal changes before it at this time and the members are inclined to wait until something definite is filed in Washington.

Senator Lorimer's resolution, presented by him at the close of his speech in the senate last Saturday, was today reported favorably from the committee on contingent expenses. The resolution was then referred to the prtvileges and elections committee, of which Senator Burrows is chairman.

Grand Jury Records Enough.

It is said that if any of the grand jury records in the cases of members of the Illinois legislature were filed with the senate and referred to Senator Burrows' committee they would be regarded as sufficient to compel action immediately. Chairman Burrows will not call a meeting of the committee until there is something of an official character before it, on which action can be taken.

Motorcycle for Mail Routes.

An ingeniously constructed motorcycle is used for rural mail delivery on one of the routes out of Sittingbourne, Eng. It is of the three-wheel type, and over the forward wheels is a large compartment for articles sent by parcel-post, and letters. Insure good health and a cheerful disposition by the daily use of a good malt tonic, such as Golden Grain Belt beer. This beverage is an ideal food-drink—pure, wholesome and refreshing. "Order of your nearest dealer or be supplied by Duluth branch Minneapolis Brewing company."

COPPER COUNTRY CRACK-TRAIN HITS FLAT CARS.

Menominee, Mich., June 1.—(Special to The Herald.)—The new Copper Country limited train of the Northwestern railroad narrowly escaped a serious wreck at Peshtigo, Wis., this morning at 2 o'clock when it crashed into flat cars left on the St. Paul tracks at the point where the Chicago, Milwaukee & St. Paul crosses the Northwestern line. The passengers were badly frightened but none was hurt.

NEW BISHOP INSTALLED

James O'Reilly, New Head of Fargo Diocese, Clothed With Authority.

Archbishop Ireland, Bishop McGolrick and Other Churchmen Take Part.

Fargo, N. D., June 1.—(Special to The Herald.)—Right Rev. James O'Reilly, formerly of Minneapolis, was this morning installed as bishop of the Catholic church for the see of Fargo. Archbishop Ireland presided and was assisted by seven bishops and 100 or more priests while thousands of Catholics from North Dakota and Western Minnesota attended.

It was an imposing and impressive ceremony and the biggest Catholic event ever held in the state. Twenty-one years ago Bishop Shanley was installed in a poor diocese with a scattered following and few churches that were of a substantial nature. The new bishop assumes his duties under far more favorable auspices and with a great deal more ceremony than attended the induction into office of his predecessor.

Archbishop Ireland arrived from St. Paul early this morning and was met at the depot by an escort of the Knights of Columbus. Soon after 9 o'clock the priests formed in line in the cathedral clubrooms and nearly 100 were in the procession which entered the cathedral at 9:30.

Bishop McGolrick Present.

Archbishop Ireland escorted Bishop O'Reilly to the throne and read the papal bull containing the official appointment of the new bishop for this see. Bishops McGolrick of Duluth, Wehrle of Bismarck, Corbett of Crookston, Lawler of St. Paul, Forbes of St. Cloud, Heffron of Winona and Busch of Lead, S. D. were present and assisted the archbishop in the ceremony. Bishop O'Reilly's chaplains were Fathers Considine of Minto and Lemieux of Fargo

Following the ceremony solemn high mass was celebrated with Vicar General Egan, who has been administrator of the diocese since the death of Bishop Shanley, as celebrant. He had Father Lee as deacon, Father Duerr as sub-deacon and Fathers Coreh and McGough of the cathedral.

Immediately following the high mass Archbishop Ireland delivered his installation address. During the entire ceremonies the Knights of Columbus acted as a guard of honor.

This afternoon a banquet is being held with the new bishop as the guest of honor and this evening at the same place there will be a reception in his honor.

A Woman's Great Idea

Is how to make herself attractive. But without health, it is hard for her to be lovely in face, form or temper. A weak, sickly woman will be nervous and irritable. Constipation and Kidney poisons show in pimples, blotches, skin eruptions and a wretched complexion. But Electric Bitters always prove a godsend to women who want health, beauty and friends. They regulate Stomach, Liver and Kidneys, purify the blood, give strong nerves, bright eyes, pure breath, smooth, velvety skin, lovely complexion, good health. Try them. 50c at all druggists.

RAILROADS

ROUTING RULES ARE LAID DOWN

Commerce Commission Decides Complaint of the Duluth & Iron Range.

Washington, June 1.—In a comparatively insignificant reparation case, the interstate commerce commission in an opinion on a complaint instituted by the Duluth & Iron Range Railroad company against the Chicago, St. Paul, Minneapolis & Omaha Railroad company and other carriers, makes a ruling of the highest importance to interstate railways and shippers.

It holds that a connecting line receiving a shipment without instructions, may demand instructions from the initial carrier, but if, instead of pursuing that course, it assumes responsibility of routing, it must accept the resulting liability for any increased charges that may follow a mistake in selecting the route.

The case in which the opinion was rendered becomes of peculiar importance because more difficulty is experienced by the commision and shippers with the misrouting of freight than with any other complaints with which the commission has to deal.

Santa Fe Raises Wages.

Topeka, Kan., June 1.—Announcement was made today that all the employes of the Atchison, Topeka & Santa Fe Railway company receiving less than $80 per month have been granted an increase of 10 per cent in wages. The increase affects 4,000 employes in Topeka alone.

MANY GRADUATES RETURN TO FARMS

North Dakota Agricultural College Appears to Be Filling True Mission.

Fargo, N. D., June 1.—(Special to The Herald.)—President Worst of the North Dakota Agricultural college points to the fact that few of the graduates of the different courses in the institution, who come directly from the farms, pursue other courses than farming or teaching others the science of the profession.

There is a short term course in the winter months attended by from 100 to 300 farmers. These all return to their regular work at the conclusion of the term. The courses for these students are varied and appeal to those interested in many branches of farm work.

Of the thirty-four graduates in the regular courses at the commencement exercises next week, several are from villages and towns, even some of ... are taking the agric... There are ... return to their farms and put into actual practice the information they have secured here.

In the agricultural four-year course, there are four graduates. Two become instructors in agricultural schools, another becomes a member of the state soil survey corps of the state and another has decided to temporarily engage in the insurance business, being the only one to fall by the wayside.

There are seven graduates in the domestic science department. Three will teach domestic science in high schools and four will return for other courses at the agricultural college.

There are two young women and four young men who graduate in the pharmacy department and all will follow that profession next year except one who will return for post-graduate work.

Four complete the four-year civil engineering course and will follow that profession.

The number of graduates increases each year and the courses of study are varied and popular with the youth of the state.

STORM WORKS BIG HAVOC AT WICHITA.

Wichita, Kan., June 1.—A heavy wind storm caused damages here last night estimated at $150,000. The residence of W. J. Babb was wrecked, the roof was blown off the Sante Fe roundhouse, one end of the stock yards building, a new $125,000-structure, was blown in and scores of small buildings were blown down. All wires of the St. Louis and San Francisco are down.

LAY ALL BLAME UPON SPITZER

Gerbracht Says He Had Nothing to Do With Weighing Sugar.

New York, June 1.—Oliver Spitzer, the former dock superintendent of the American Sugar Refining company, upon whose shoulders the three remaining defendants in the sugar conspiracy trial declare all the blame for the underweighing frauds rests, today was an interested listener to the testimony of Ernest W. Gerbracht, superintendent of the sugar company's Williamsburg refinery at the time the frauds are alleged to have been committed. The defense of Charles R. Heike, secretary of the American Sugar Refining company, is to follow that of Gerbracht.

Gerbracht testified that he devoted his entire time to the supervision of the sugar refining operations, and never had anything to do with the weighing of sugar.

MISSOURIANS WANT TO BE SHOWN AIRSHIP.

St. Louis, Mo., June 1.—Governor Hadley and Commissioner of Iimmigration of Missouri John H. Curran started a fund today which is expected to reach $10,000 and which will be given to the aviator who flies from St. Louis to Kansas City—288 miles. The governor and the commissioner each subscribed $100 to the fund. The flight must be made within twenty-four hours, with as many stops as the contestants find necessary.

BAILEY WOULD FIX UP COMMODITIES CLAUSE.

Washington, June 1—Senator Bailey today presented to the senate a proposed amendment to the administration railroad bill designed to make effective the "commodities clause" provision of the Hepburn rate law. The amendment would correct, he believes, the defect in the "commodities clause," amendment which was pointed out by the supreme court of the United States in the decision which suspended its operation.

25c White Lawn—In fine sheer quality, 42 inches wide — Thursday at 17½c

Where Values Reign Supreme.

STACK & CO.

21 AND 23 WEST SUPERIOR ST.

75c Dresser Scarfs and Shams — Embroidered; special for Thursday 45c

To Make Things Lively We Offer Great Inducements In the Women's Underwear Department for Thursday

Women's Union Suits — Summer weight, ribbed, high neck, long sleeves, ankle length; 59c value, only.......... 39c

Women's Pants—Wide and narrow knee, extra and regular size, per pair........... 25c

Women's Vests and Pants—Vests high neck, long sleeves; pants wide knee; 25c value..................... 19c

12½c Low Neck Vests—size 4 to 9—at.......... 10c

15c Low Neck Vests—sizes 4 to 9—at....... 12½c

20c Vests—Fancy trimmed, wing sleeves; regular and out-sizes, at................ 15c

Men's 75c Night Shirts — Fine cambric, V-shape neck, at................ 50c

Men's 75c Dress Shirts—A mammoth collection of styles, at................ 59c

Men's $1.25 and $1.50 Plaited and Plain Shirts—Newest patterns, at..... $1.00

Boys' Waists—Plain and fancy, good styles at 50c and.................... 29c

Sample Sweaters for Men, Women and Children Here Tomorrow at Exactly Wholesale Prices—New Fall Styles.

Ready-to-Wear Specials
For Thursday and Friday

One-piece Wash Dresses—In percales, lawns, chambrays and ginghams—very neat and stylish—all sizes—very special values on Bargain Table for $4.50, $3.25, $2.50, $1.50 and........ $1.19

House Skirts—In shrunk cotton canvas, navy and black grounds, with white dots; very special value for.................... $1.50

WAISTS—Three great specials, come in lawn, percales, madras and linens, some embroidered and lace trimmed, others tailored, with laundered cuffs and collars, with pleats and tucks and pocket. The best values we ever offered—all sizes—at 98c, 75c and.............................. 55c

Ten Dozen Black Sateen Petticoats—Good quality, with deep flounce, cut full; regular 79c petticoats, for.............................. 49c

Ten Dozen Wash Petticoats—In striped seersucker and chambray; very special value for.............................. 50c

Specials in Wash Goods Department
Leaders for Thursday.

Linen Crash Suiting—Full 36 inches in width. They come in all the new coloring: Alice blue, natural, old rose, lavender, gun metal, gray, brown and navy; a regular 50c quality, Thursday special at, per yard.............................. 39c

Rajah Silk—Twenty new spring shades to choose from; full 36 inches in width. This number would be cheap at 75c a yard; a leader for one day at, per yard, tomorrow.............. 59c

20c quality Beach Suiting—Goods that will absolutely wash and wear well; special for tomorrow at, per yard.............................. 15c

One solid case—about 75 pieces—High-grade Wash Goods, such as holly, batistes and dotted silk mull goods; regularly sold at 15c and 20c per yard; a leader for tomorrow at, per yard. 8½c

STOP-LISTEN

HAVE YOU A $1.25?

An Event That Will Prove of Sensational Interest to Every Man in the Twin Ports Who Appreciates Money Saving!

Beginning tomorrow and continuing four days, we will place on sale 2,000 Manufacturers' Sample Lines of Outing Shirts, embracing the most up-to-date styles and patterns, the majority made with the new French cuffs and Yale soft collars, guaranteed $4.00, $3.50, $3.00 and $2.50 values—mostly $3.50 and $3.00 qualities. Extra special

Thursday, Friday, Saturday and Monday—
Four Days Only—Your Choice

Guaranteed up to $4.00 Values

Sizes 14 to 17

$1.25

Limit Three to a Customer

See West Window

This is a lifetime chance. Don't miss it.

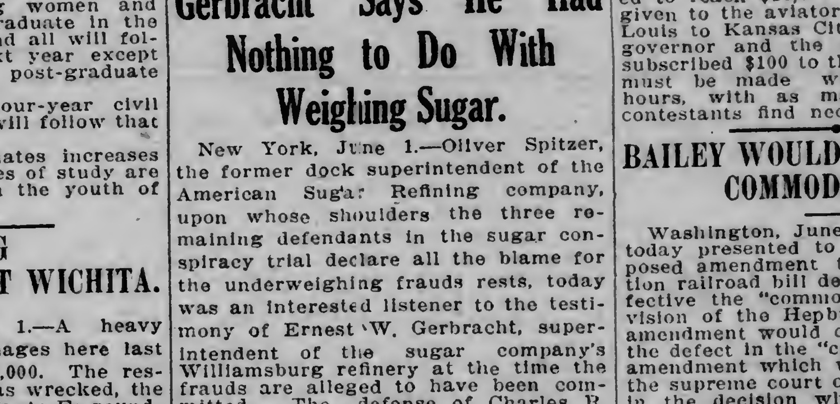

FORMERLY C. W. ERICSON'S STORE

DEFECTIVE PAGE

BUSINESS EXPANSION

Is Shown By the Increase in Duluth's Bank Clearings.

Figures for Last Quarter Exceed Those of a Year Ago.

Business expansion in Duluth is indicated by the bank clearings for the last three months. Five months of the year have passed, but as the local clearing house was not organized on a working basis until Feb. 15, 1909, figures for comparison with those of the first two months of this year are not available.

These are the comparative statistics.

	1909	1910
March	$11,302,108.94	$13,736,347.93
April	11,014,787.36	13,916,206.07
May	12,896,734.07	16,006,178.85
Totals	35,215,630.37	43,658,812 85

Monthly increases: March—$2,434,-238.68; April—$2,901,498.71; May—$3,-209,444 79.

Increase for three months' period as compared with same period last year, $8,445,182 38.

The largely increased showing for May is due in part to the May deliveries in the grain trade, but the clearing as a whole for the three months' period indicates a healthy condition of trade in all lines.

While Duluth has had no statisticals available in the past that would show so clearly what are the trade conditions, it is probably true here as in Minneapolis the greatest gains are made in the autumn months, when the grain crop moves through the port. Suposing that the present rate of increase continued throughout the summer season, with the normally enlarged gains in the fall, Duluth's bank showing this year will be exceptionally good.

MANY GOING TO MEET PINCHOT

Coming Banquet at St. Paul Is Arousing State-Wide Interest.

St. Paul, Minn., June 1.—(Special to The Herald.)—The banquet in honor of Gifford Pinchot June 11, will be held at the Ryan hotel in the large dining room, and so great has the interest in the presence of Gifford Pinchot, former chief forester of the United States, grown that the banquet is no longer a city affair, but has taken on state-wide interest.

Many letters have been received by the president of the Roosevelt club, Hugh T. Halbert, at whose request Mr. Pinchot comes to St. Paul, asking for more information regarding the banquet, in order that the writers may make plans to attend. Governor Eberhart this morning promised to send to the executive committee of the club a list of names of men throughout the state who are interested in conservation, who attended the state convention last March, and who will be prominent in the national gathering here next September.

With Mr. Pinchot will come B. N. Baker, president of the National Conservation congress, and Thomas R. Shipp, secretary. It is quite likely that both men will remain in the city a few days after the banquet in order to become acquainted with the local situation in connection with the national meeting.

I Save You Money on Your Shoes and Shoe Repairing!

Men's and Women's Shoes

$2.48 AND $2.98

Men's soles sewed, 65¢.
Women's soles sewed, 50¢.

CLARK The Sample Shoe Man
11 SECOND AVENUE WEST.

Wedding Gifts

What gift can be more appropriate than a beautiful Picture?

Or some piece of Art Goods.

If you are looking for something in this line you can find it at

Engels' Art Store
7 East Superior Street.

SWELL SUMMER SHOES

Immense Display

OXFORDS PUMPS
OXFORDS PUMPS

Made By the Best Makers.

LADIES' OXFORDS—Gun Metals, Patents, Calf—

$4, $3 and $2

LADIES' TAN OXFORDS in the season's demanded styles—

$5, $4 and $3.50

WIELAND'S
115 West Superior St.

PERSONAL

S. A. McPhail has returned from a trip to the Pacific coast.

A. D. Grignon of Pitt, Minn., is a guest at the St. Louis.

Charles J. Markham of Houghton is at the St. Louis.

L. Hersig of Taconite is a guest at the St. Louis.

Rev. P. C. Hanson of Paynesville is registered at the St. Louis.

P. J. Somers of Hibbing is at the St. Louis.

William H. Smith of Cass Lake is a guest at the McKay.

J. Kolstad of Ely is reigstered at the McKay.

J. H. Beaty of St. Cloud is a guest at the McKay

H. T. Morris of St. Paul is at the Spalding.

Nels P. Flodin of Marquette, Mich., is in the city on business and is a guest at the Spalding.

V. G. Halby of Marquette is at the Spalding.

F. E. Post of Grand Rapids is a guest at the Spalding.

W. B. Windsor of Fergus Falls is at the Spalding.

Francis De Smote of Red Wing is a guest at the Lenox.

P. F. Welsh of St. Paul is at the Lenox.

W. H. Ruge of Faribault is at the Lenox.

W. H. Colburn of St. Paul is registered at the Lenox.

C. R. Hill and Matt Alto of Aurora are guests at the Lenox.

P. S. Anneke, J. H. McCall and Max Klein were in Chicago Decoration day. They returned yesterday.

Fred Morgan one of Ringling Bros. trustel lieutenants is in the city today arranging for the coming of the tented city on Saturday, June 25.

G L. Goodell and Miss Sadie Goodell of Barnum are guests at the McKay.

Mrs. S. M. Barron and Mrs. W. M. Barron of Barnum are at the McKay.

CITY BRIEFS

Duluth-Made Blank Books.
Thwing-Stewart Co. 'Phone 114.

Heath & Milligan Paints
Have been sold in Duluth for fifteen years. No better make. Quayle Larsen company, 23 Second avenue West.

Middlecoff in Virginia.
Judge J. B. Middlecoff of the probate court is holding the range session at Virginia today.

Organize Supply Company.
Capt. Harvey Clow and James W. Neff have organized the Twin Ports Supply company, to handle sand and gravel, and ultimately general builders' supplies. The company has secured dock room at Lake avenue and Eleventh avenue west, and another dock space on Tower bay slip and First street. Mr. Neff will manage the company.

For Stealing Watch.
Oscar Summerson was arrested in Superior this morning charged with stealing a silver watch from Joseph Thompson at the Rex hotel on the Bowery. He entered a plea of not guilty and will be tried later.

Denies the Charge.
Anton Anderson said in police court this morning, when put on trial for petty larceny for the alleged theft of a air of shoes from John Tura, that Leon Solomon employes him in his store on the Bowery solely to get the Scandinavian trade. He denied that he ever wrapped up goods for customers. Tura claims that he bought some goods in the store, and that Anderson failed to include a pair of shoes for which he had paid. The case was not completed this forenoon.

Gilbert Will Probated.
The will of Frederick L. Gilbert was admitted to probate yesterday. The particulars of the will were announced some time ago.

Meeting of Poor Commission.
Only routine business was transacted at the meeting of the county poor commission held yesterday.

Special Thursday, June 2.
Burson's Ladies' Black hose, seamless white foot, 19c per pair, regular 25c. 25c store, 315 East Superior street.

The Modern Maccabees
will give card party tomorrow night at Kalamazoo hall.

Get Off Lightly.
Thomas Harding owes a suspended sentence in police court this morning to his fluent tongue. He told the court that he has a job which keeps him working fifteen hours a day, and that he had some reason for getting more liquor on board than an ordinary man should carry in one load.

Assaulted His Wife.
Fred Johnson was arraigned in police court this morning on a warrant sworn out by his wife, charging him with assault. The case was continued until this afternoon, after he had pleaded guilty, in order that the court might hear from his wife. The Johnsons live on the Morris Thomas road.

Pratt & Lambert's
No. 61 Floor Varnish has stood the test. Quayle-Larsen Co., 23 Second avenue west.

Harris Elected Captain.
"Mowry" Harris, a member of the past season's crack basket ball team of the Central high school, was today elected captain of the 1911 team. Although one of the smallest players on the team, Harris was one of the fastest. He is considered one of the best all-round athletes in school.

Changes in Railroad Office.
H. R. White has been appointed chief clerk in the local office of the Northern Pacific and Arnold Johnson, formerely with the Milwaukee, has been appointed rate clerk, succeeding Frank Miller.

Father Dies.
Frank H. Hamm of 407 East Sixth street was called to Moline, Ill., today on account of the death of his father.

JAIL SENTENCE FOR JOY RIDER

Judge Windom of the municipal court served emphatic notice on the automobile drivers of the city this afternoon that he intends to stop speeding in the city limits. John T. Dohm was given fifteen days in the county jail, without the option of paying a fine, on conviction of having exceeded the speed limit. A policeman testified that Dohm was making about fifty miles an hour at about 1 o'clock this morning on Superior street between First avenue east and First avenue west.

Locomotive Explodes; Three Dead.
St. Louis, Mo., June 1—Three men were killed when a locomotive exploded near Collinsville Junction, Ill., on the tracks of the St. Louis, Troy & Eastern railway today.

UNDERTONE OF MARKET WEAK

Only Advances of Session Are Caused By Shorts Covering.

Values in all markets churned up and down today. In the copper market prices opened weak despite the strong London situation and declined violently. There was heavy liquidation on account of the temporary injunction which was granted by Federal Judge Dyer at Hannibal, Mo., against twenty-five western railroads. Injunction was invoked by the government to prevent an advance in freight rates, which was to have become effective at midnight last night.

Later in the day values firmed on account of short covering and good support in the steels and some of the dealing railroads. The support in other stocks seemed to come mostly from short covering and at the close the undertone of the market was weak despite the strong rally which carried prices to within hailing distance of the opening and in some instances higher.

Confidence in the market has been shaken and investment activity probably will be curtailed in the near future or until the session of congress ends and there is less liability of bearish news from Washington. An important feature of today's market was the fact that selling came from the big interests which are supposed to dominate the market.

The foreign visible supply of copper is 106,815 tons, a decrease of 1,807 tons in the month of May. Copper exports in May were 20,882 tons compared with 31,423 tons last year.

Trading here was light. The part paid Scott sold at $3.56¼ to $3.75 and the full paid was traded in at $8.25 to $8.37½. Copper Queen sold at 33c and 34c, Denn at $2.87½, Giroux at $7.25 to $7.50, Live Oak at $20.87½ to $20.62½, Shattuck at $25.75, $26 and $25.25, Superior & Pittsburg at $11.75, Warrior at $8, Butte & Superior at $1.75, Chief at $1.50, Cliff at $1.37½, Keating at $1.25, $1.31¼, and $1.37½, San Antonio at $8 and Amazon at $3.25.

Butte-Ballaklava sold at $16.50, $15.75, $16.25 and $16.50, Butte Coalition at $19.25, $18.50 and $18.75, Calumet & Arizona at $63, $62.50 and $63.50, Giroux at $7.50, $7.12½ and $7.50, Greene at $8, $7.87½ and $8, Lake at $51, 49.50, 52 and $51.50, North Butte at $31.75, $31 and $32, Ojibway at $7.50, Superior & Pittsburg at $11.50 and $11, Steel common at $79.52½, $78.12½ to $79.75 and Amalgamated from $68.25 to $65.37½ and up to $67.

* * *

Closing quotations on the Duluth Stock Exchange today were as follows:

Listed Stocks—	Bid.	Asked.
American Saginaw	1½	1¾
Butte Coalition	18½	19
Butte Alex Scott, pt pd	3½	3⅞
Butte Alex Scott, fl pd	7⅞	8½
Butte Ballaklava	16⅜	16⅝
Calumet & Arizona.....	63	64
Copper Queen	32c	35c
Cordova, pt pd.........	....	65c
Cordova, fl pd.........	....	1¼
Denn Arizona	2¾	3
Duluth & Moctezuma..	....	4½
Giroux Consolidated ..	7½	7¾
Greene Cananea	8	8¼
Keweenaw	4	4¼
Live Oak Development	20½	21
North Butte	31¾	32
Ojibway	7¼	7½
Savanna, pt. pd.......	....	1½
Savanna, fl. pd.......	....	3½
Shattuck Arizona	....	25¾
Superior & Pittsburg..	11	11½
Warren Development ..	....	1⅞
Warrior Development	....	8¼
Zenith Lead & Zinc....	....	90c
Red Warrior Mining..	....	2⅛
Unlisted Stocks—		
Butte & Superior......	1⅝	1¾
Calumet & Montana....	1⅛	1 5-16
Calumet & Corbin......	....	65c
Calumet & Sonora......	17	18
Carman Cons.	1 1-16	1¼
Chief Cons.	1½	....
Cliff	1¼	1½
Elenita Development..	....	6⅜
Keating Gold	1¼	1½
Lake Superior & Ariz..	....	1⅝
Mowitza	....	55c
National	....	30c
Rawhide Royal	2c	5c
San Antonio	7⅝	8
St. Mary	18c	21c
Tuolumne	3⅝	4
Wolverine & Arizona..	....	80c
North American	3	3¼
Amazon-Montana	....	3½
Duluth-Toroda	....	75c
Lake Superior & Son...	....	30c

Total number of shares, 3,325.

SIMMONS SHORT HAUL AMENDMENT ADOPTED.

Washington, June 1.—The senate today adopted an amendment to the railroad bill by Mr. Simmons, prohibiting the interstate commerce commission from granting a lower charge for a long than a short haul when made to destroy water competition.

LETS COMMISSION FIX MINIMUM RAIL RATES.

Washington, June 1.—The Burton amendment to the railroad bill authorizing the interstate commerce commission to fix the minimum rates that may be charged by railroads which compete with water rates, was adopted by the senate, 53 to 1, the negative vote being cast by Senator Frye.

PUGILIST CONVICTED OF MANSLAUGHTER.

Fresno, Cal., June 1.—Guilty of manslaughter was the verdict returned by a jury last night against William G. King, a pugilist whose recent bout with A. D. Russell resulted in the latter's death.

FRED CARPENTER IS GIVEN COMMITTEE O. K.

Washington, June 1.—The nomination of Fred W. Carpenter, of Minnesota, secretary of the president, to be United States minister to Morocco, was ordered favorably reported to the senate today by the committee on foreign relations.

Assistant Secretary of the Treasury Charles D. Norton, who is expected to succeed Mr. Carpenter as secretary to the president, breakfasted with President Taft this morning and it is understood formally accepted the place.

OLD SETTLERS REUNION.

St. Paul, Minn., June 1.—(Special to The Herald.)—The Minnesota Old Settlers' association comprising the men who were settlers in Minnesota before the end of 1849, the year this territory was organized and who were then 21, is being held this afternoon in the Historical society rooms in the old capitol. The total enrollment is 234, of whom only thirteen are living. The officers of the association are: President, William P. Murray; vice president, Maj. Benjamin H. Randall of Winona; secretary, A. L. Larpenteur; treasurer, Capt. Edward W. Durant of Stillwater.

Subscri[illegible]

SOME FUN OUT OF COST OF LIVING

Grocer and Butcher Tells What Things Are Less in Price Than Formerly.

Chicago, June, 1.—Live on canned goods, old potatoes and rice, and laugh—if there is a laugh left in you—at the high cost of living.

This was the inference drawn today by spectators who heard the testimony of A. Johnson, grocer and butcher, given in the firemen's arbitration proceedings. Mr. Johnson had enumerated butter, eggs, meat, new potatoes, apples, flour and bread among the articles which have increased in price 1907. Then he was asked if anything in his line had decreased. The witness scratched his head thoughfully, and replied with the air of one searching deeply into the vaults of memory:

"Canned goods—hum-m—let's see—yes, old potaters and rice, too!"

A Millerist Baptism.

London Globe: A curious ceremony has just taken place at Geneva, where a young woman, 20 years of age, was baptized in one of the bathing establishments, according to the rites of the Millerists.

She appeared in chemisette and short skirt, and stood up to her knees in water, and so remained while the minister read some passages from the New Testament. The minister wore a frock coat and high boots. Taking the postulant by the waist, he plunged her into water and asperged her copiously. Then she was taken into a room, and dry clothing given her. This is the second baptism of the kind which has taken place in Geneva.

He GOT IT.

The non-magnetic yacht Carnegie, before its departure on a fifteen-year trip to survey the oceans of the world, was visited by Mr. Carnegie. On his tour of inspection, accompanied by Dr. L A Bauer, who has charge of the yacht's expedition, Mr. Carnegie expressed great admiration for the appearance of the engine-room. The surface of each small piece of brass or nickel was a mirror; no soiled waste or greasy cloth was anywhere to be seen.

Mr. Carnegie said he would like to congratulate the person who was responsible for the engine-room's appearance. The man was sent for and listened respectfully to Mr. Carnegie's praise. Then moving out of the room, he halted at the door, and, smiling, asked:

"Excuse me, sir, is this 'just honorable mention,' or does it carry a prize?"

It carried a prize.

TOO LATE TO CLASSIFY

One Cent a Word Each Insertion. No Advertisement Less Than 15 Cents.

$100
Cash takes a 25 by 140 level lot on upper side of Eighth street, near Twelfth avenue east; balance $345, at $2 per week; Torrens title; no interest; one block from proposed car line. Address E 900, Herald.

SITUATION WANTED—PLACES TO go out cleaning by the day. 1021½ Minnesota avenue. Mrs. Hessler.

WANTED—A GIRL TO ASSIST WITH kitchen work in small private boarding house. Good wages. Apply 109 West Third street.

FOR RENT—HANDSOME SUITE OF rooms, with private bath, all newly furnished, at 131 West Third street. Board in connection if desired, also two fine large pleasant rooms at 109 West Third street, with or without board, in private boarding house.

WANTED—YOUNG GIRL FOR LIGHT housework. Three in family. 1916 West Michigan street.

LOST — EMERALD EARRING ON Second street, between Twelfth and Seventeenth avenue east. Return to 1217 East Second or call Melrose 203.

WANTED—A NEAT AND INTELLIGENT girl for general housework; family of three. 214 East Third street.

SUPERFLUOUS HAIR, MOLES AND warts removed by electricity; manicuring, facial and scalp treatments. Full line of hair goods. Miss Kelly, over Suffel's.

BIRTHS.

THOMPSON—A son was born to Mr. and Mrs Thomas Thompson of 116 West Second street May 23.

SMITH—A daughter was born to Mr. and Mrs. E. C. Smith of 502 St. Croix avenue May 30.

MICHELSON—A daughter was born to Mr. and Mrs. Thomas Michelson of 1901 East Ninth street May 24.

ANNIS—A son was born to Mr. and Mrs. R. D. Annis of 619 East First street May 26.

DEATHS AND FUNERALS

HAAGENSON — Catherine Haagenson, 22 years of age, died yesterday afternoon at St. Mary's hospital of pneumonia, following an operation. She was not married. The funeral will take place tomorrow afternoon from the undertaking rooms of C. J. Stewart. Interment will be at Forest Hill cemetery.

COLLINS—The funeral service of Mrs. K. A. F. Collins, who died Tuesday morning of heart disease, will be held at her home, 231 West Third street, Thursday morning at 11 o'clock, the Rev. R. S. Read of St. Paul's church officiating. The body will be taken to St. Paul for burial.

Protect the family, by life insurance. PINEO, Penn. Mutual, 409 Columbia.

BUILDING PERMITS.

To Gust Carlson, brick dwelling, Twenty-fourth avenue east and Second street	$30,000
To Thomas Thomson, frame store, Grand avenue between Sixty-third and Sixty-fourth avenues	300
To A. Sorenson, brick building East Sixth street between Ninth and Tenth avenues	500
To Thomson & Stewart, concrete foundation, South street between Eighteenth and Nineteenth avenues	200
To Erickson & Peterson, frame dwelling, East Sixth street between Seventeenth and Eighteenth avenues	2,000
To J. D. Molitor, brick addition, West Superior street	1,000
To Adolph Hanson, brick dwelling, East Sixth street between Fifth and Sixth avenues	3,000
To George Older, frame cottage, West Fifth street between Eleventh and Twelfth avenues	500
To A. H. Meyer, frame dwelling, East Fifth street between Twenty-first and Twenty-second avenues	2,500
To E. C. Perry & Son, flat building, East Sixth street between Thirteenth and Fourteenth avenues	3,000
To E. C. Perry & Son, frame ... frame cottage, ... be- [illegible]	

THE BIG STORE WITH LITTLE PRICES.

Summer Shirts 75c to $2.00

UNION CLOTHING AND SHOE HOUSE
405-407 WEST SUPERIOR ST.

Straw Hats 10c to $3.00

BIG OVER-STOCKED SALE MEN'S SPRING SUITS

With sledge hammer like force do we now drive down the prices. We must sell and sell quickly.

You Buy Every Suit With This Guaranty—Satisfactory or Money Back

$10 SUITS FOR $6.75
$12 SUITS FOR $8.75
$15 SUITS FOR $10.75

ANIMALS AS FIRE SETTERS.

The latest trick in burning up a building for profit, "touching it off," the firemen call it, comes from Liverpool, England. Fires in the cotton warehouses came so regularly that the authorities became convinced that the fires were purposely set. A strict watch was rewarded by the firemen catching a fire in its incipiency aand extinguishing it where it started, says the New York Sun.

A search was then made for evidence and the first thing discovered was a small hole in the wall. A few bricks had been taken out, but the opening was not large enough to admit a person. The next thing that turned up was a cat. This solved the mystery of the hole in the wall, as well as the manner of setting the fires.

Puss still had attached to her tail some half burned rags. The incendiary simply put the cat through the opening, lit the stuff tied to her tail, and the cat naturally ran wild through the warehouse, carrying a trail of fire behind her. A fire in a cotton warehouse set in this manner usually meant a total loss and poor puss was burned, destroying the evidence.

The East Side firemaker has been known to use a dog as a firebug. The plan was to tie the dog to the leg of a table. On the table was placed a kerosene oil lamp.

After locking the door the firemaker called to the dog. In his efforts to respond the animal naturally tugged at the cord attached to the table, and if he pulled hard enough he upset the table and threw the lamp on the floor and the blaze was started.

The rat has been used to start fires, but often with disastrous consequences to the man who used the rat. A stable keeper who was troubled with rats got a grudge against the animals and thought it would be a fine thing to pour kerosene oil on a rat and light it. The rat promptly ran back to its nest in the stable, the most natural thing for it to do, and set fire to the stable, and shortly the stable keeper was gazing on a pile of smoking rubbish as the result of his experiment.

Rats and mice are regular firemakers. It was the late Edward Atkinson who demonstrated that these little animals are troublesome fireburgs.

As far back as 1875 Atkinson made some investigations and experiments that proved this. The New England mills had had a number of fires which started in the roofs. On examining one fire that was put out immediately it was found that rats had built their nest up in the rafters and close to the chimneys to get the warmth.

They used the best materials to start a fire, such as cotton waste, excelsior an dother fine stuff, frequently soaked with oil. In time the heat from the chimney and the close quarters of the nests combined to cause spontaneous combustion and there was an unexplained fire in the roof.

Atkinson also made an experiment to find out if rats would gnaw matches For two weeks a rat was kept under watch and matches placed with its food. It was not long before it was seen chewing the matches, and once it got a taste of the phosphorous it began to like the matches, and in chewing them set them off.

Mice also like phosphorous, because it is sweet, and they will steal matches to use them in building their nests. In one case in which a floor was opened up a collection of heads of matches was found laid aside in a corner, for food, while the sticks had been used in building the nest. Birds have also been responsible for fires, but not actually causing them like the rats and mice. The birds are firemakers through building their nests in places where sparks from a chimney, for instance, fall in the straw and dry stuff used in building the nest.

The cow is not regularly classed as a firebug, but one cow made at least fire history. It was Mrs. O'Leary's famous animal who one afternoon kicked over a kerosene oil lamp and started a fire that wiped out the city of Chicago in 1871.

THE PRINCESS CAME.

London Standard: The first instance of the kaiser's revolt against the stringent rules of court etiquette began on the occasion of his last visit to Vienna, when all the exalted and distinguished guests invited to a state banquet in the imperial palace there were assembled preparatory to going to table.

Glancing around the brilliant assembly the kaiser missed the Princess Hohenberg. Walking up to the Austro-Hungarian heir presumptive (speaking in the second person) he said: "Where is thy wife?"

The archduke was somewhat embarrassed by the question, and replied: "Surely thou knowest that my wife is regarded here as a lady of inferior rank." Then ensued the kaiser's rejection of court etiquette. He exclaimed impulsively, "But no, thy wife must be here!"

In accordance with the Emperor William's express desire and after his host, the Emperor Francis Joseph, had given his assent, the Archduke Francis Ferdinand left the royal palace and drove to his own residence to fetch his wife. The whole company waited until he returned, bringing his wife with him.

THE CASEMENT CRAZE.

The Queen: There is an element which has come into existence during the last few years known as "new art." The way the temples consecrated to its cult are known is by their long casements. The chief article in the credo of the exponents of this new art seems to be that you are all right if you have a room with a long casement filled up with panes of diamond leaded glass and a casement curtain—olive green for choice—drawn half way across the opening.

It is no matter what the size or character of your room may be, it must not have windows but casements. If you wish to be accepted as one of the lect you must also, no matter what the character of your room may be, take care that the walls are done up in rough brown paper, as though it was your intention to paste a label on them and send them off by express to their destination when you found time to search for string.

Now, one of the casement windows is in its right and natural place in a cottage the ceilings of which are necessarily low—not perhaps so low as those of the house in Ireland, where nothing but plaice could be put on the dining table, but still low enough for the windows to be a good deal broader than they are high; it is, however, absurdly out of place in a large apartment with a moderately high ceiling.

The June Bride

Appreciates good judgment in the selection of appropriate wedding gifts and will value a

SENSIBLE, SEASONABLE AND SERVICEABLE GIFT

We have for your approval a beautiful array of gifts in our large window display, any one of which we are sure will meet with the approval of the most fastidious of

JUNE BRIDES

If you are thinking of making a gift, call at our store and have these goods displayed to you. We know that among the large assortment you can pick a gift that will be esteemed.

Take a look at them! They will bear the closest inspection. Don't be satisfied with "just a gift"—buy goods that last—the kind you find at the

Kelley Hardware Company
118 & 120 West Superior St., Duluth, Minn.

Quality-Value-Art

H.J. Co.
Henricksen Jewelry Co.
DULUTH, MINN.
"Under the Chimes."

Rare Settings and Combinations of Diamonds and Other Precious Stones

We offer a very wide choice in the most refined precious stone settings—plain or ornate, as your fancy dictates. Special mountings to your order. Make free use of our services.

The Diamond Store of Duluth.

DIAMONDS
$100 Special in Perfect Gems.

Beautiful Tiffany settings. Pure white stones, brilliant and sparkling. We offer an unusual value in these charming solitaire diamonds at $100. Of course they are ideal engagement and graduation rings, and to encourage their giving we are making a special in this, the best value you will find anywhere. We have the best $25, $30 and $35 Diamond value in Duluth.

Diamonds reign supreme in the realm of precious stones—when you buy here you have the assurance of a reputable house back of your purchase, and confidence is an important element in diamond buying. Diamonds bought now are well bought, for they are advancing in price rapidly. Perfect stones are growing scarce.

HENRICKSEN
Jewelry Company

DEFECTIVE PAGE

ONE DAY OFF EACH WEEK

Firemen Are Granted Concession They Have Long Demanded.

The New Rule Will Go Into Effect on July 1.

The board of fire commissioners decided at the meeting at the office of the mayor last night that the firemen will get one day off in every seven beginning July 1.

The board believes that there will be sufficient money in the fund to grant the request of the men. The council put the matter in the hands of the board some time ago.

The bettering of the conditions will mean much to the men, who in the past have had but one day off in every ten, although they are required to be in the station twenty-four hours a day. The change will necessitate the hiring of more men, and an examination to secure eligibles will be held in a short time. Some difficulty has been experienced lately in getting enough men, but it is believed that with the improved conditions the list of applications will be large.

The date of the annual inspection was set for Friday afternoon, June 10. Automobiles will be furnished for all the city officials. Several are already assured, but more will be needed. The board does not think that there will be any trouble in getting the loan of several cars from private citizens.

The automobiles which have been submitted for inspection will be tested this afternoon. There are several excellent cars in the bunch. The board was authorized to advertise for bids for a machine a week ago Monday. The machine will later be equipped with fire extinguishing apparatus of the lighter variety.

Chief Randall and two men were granted permission to attend the state firemen's convention at Alexandria, Minn., June 14 and 15.

SUPERIOR

COUNCIL SUSTAINS VETO.

Mayor Crumpton's Action Approved —Paving Material Changed.

Mayor Crumpton's veto of the council resolution providing for the paving of Belknap street from Oakes to Clough avenues was sustained by an 11 to 9 vote last evening at a meeting of the council. By a vote of 18 to 2, it was decided that the contract for creosoted black paving woud be let at once. The lowest bidder, the Kettle River company, received the contract.

The council passed a resolution asking the railroad commission to compel the Soo road to follow the route proposed by the city engineer, in building its ore line.

A hearing in the matter of the revocation of the liquor license of Valentine Maniak was set for June 7.

The old rules of the council were adopted with a few slight changes.

It was decided to secure additional park property at the East end and in the Third ward.

The contracts for several new sidewalks in the Second and Third wards were let.

In Municipal Court.

John Glychlink forfeited $10 and a $5 gun by not appearing yesterday in police court to answer a charge which has been placed against him. He was accused of discharging firearms within the city limits. The man claims that he was "just testing" the gun. James E. Norman, a negro, who was arrested by Patrolman Widness Monday night, was fined $15 yesterday in police court because he pulled a gun on the officer to prevent arrest. Norman was taken to the station for using abusive language.

His Life Threatened.

J. B. McGilligan, superintendent of the gas department of the Superior Water, Light & Power company, complained to the police department yesterday that his life had been threatened by a Third street bartender, who refused to allow him to inspect the gas pipes in the Cotter saloon at 1601 Third street. As McGilligan refused to swear out a warrant, no arrest was made.

May Lose His License.

Valentine Maniak, proprietor of the Euclid hotel bar at the East end, may have his license revoked by the council. He has been ordered to appear before the council and show cause why this action should not be taken. Maniak has been convicted twice recently of "lifting the lid."

Bullet Is Removed.

Miss Effie Johnson, who was shot four times by Nick Schommer, near the girl's home at Billings park about two months ago, had one of the bullets removed from her body today. Her chances of recovery are said to be about even.

MURDERED PRIEST AND WOMAN BURIED

Crowds Attend Funeral of Father Walsh at South St. Paul.

St. Paul, Minn., June 1.—(Special to The Herald.)—The bodies of Father Edward J. Walsh and Mrs. Nancy McGowan Gibbons, victims in the double murder committed Sunday night by Mrs. Gibbons' husband, Patrick J. Gibbons, were carried this morning from the church of St. Augustine in South St. Paul to their graves.

Mrs. Gibbons' funeral was held first. At 8:15 o'clock her body was taken from the home of Mrs. P. H. McAuliffe to the church. There the service for the dead was held, the sermon preached by Bishop Busch. The body was taken to Mrs. Gibbons' girlhood home in Sleepy Eye, Minn., for interment.

Many Attend Funeral.

In the meantime the body of Father Walsh had been lying in the rectory. As the hour for his funeral approached the concourse of people became unwieldly and a steady stream of parishioners and other friends passed into the little house for the last look at the priest's features.

The coffin, preceded and followed by a double line of clergy, was carried to the church through a great mass of people.

The coffin was placed in the aisle in front of the altar, and service commenced with the chanting of the services for the dead. The clergy, including priests from St. Paul and parishes in Iowa, the Dakotas and Nebraska, made an imposing appearance.

DIES AT HOME OF HER DAUGHTER

Mrs. Sophia G. Smith, 87 Years of Age, Passes Away.

Mrs. Sophia G. Smith, 87 years of age, died this afternoon at the home of her daughter, Mrs. Julius N. St. Clair, 20 North Twelfth avenue east. Mrs. Smith came to Duluth about four years ago to make her home with her daughter. The funeral will be held Friday afternoon with services at the St. Clair residence at 3:30 and the body will be sent to Chicago for interment.

TWENTY-NINE TO BE EXECUTED

Life Imprisonment Is Meted Out to Others of Russian Band.

St. Petersburg, June 1.—Penalties of death or life imprisonment have been meted out to the men and women members of the youthful band that for eighteen months during 1907-08 committed a series of robberies and murders that kept the residents of a considerable territory in a state of terror.

Twenty-nine men, ranging in age from 10 to 25 years, were sentenced to death. Eight women escaped hanging because of their sex, but were sentenced to imprisonment for life. A 15-year-old boy, who was shown to have been an active outlaw, was sent to the colony for juvenile offenders.

The most sensational feat of this band was accomplished Aug. 23, 1907, when they held up a train on the Coast railroad and robbed the cashier of the Sestraretska Imperial Arms factory of $6,500. Col. Sudeikin, who sat near the cashier, was fatally shot.

MADRIZ'S ARMY IN FULL RETREAT

Lara's Forces at Bluefields Defeated By Estrada's Command.

Washington, June 1.—The Nicaraguan government's army, under Gen. Lara, which has been in front of Bluefields for several weeks, has been defeated by the insurgent troops under Gen. Estrada, and is now in full retreat.

TWENTY-FIVE MEN DIE IN UTAH EXLOSION.

Ogden, Utah, June 1.—Twenty-five workmen were killed in an explosion today in a quarry of the Union Portland Cement works at Devil's Slide, Utah, thirty miles east of Ogden.

HONORARY DEGREE IS GIVEN DR. WILLIAM MAYO.

New York, June 1.—At the conclusion of the one hundred and fifty-sixth annual commencement exercises of Columbia university today, honorary degrees were conferred on William Allen White of Emporia, Kan.; Dr. William J. Mayo of Rochester, Minn.; Sir William Henry White, formerly director of construction of the British navy; Rev. William Newton Clarke, professor of theology in Colgate university, and Dr. William H. S. Demarest, president of Rutgers college.

92 LOTS

Near the proposed street car line. Here is a

BIG CHANCE

To make big money quick, like betting on a

SURE THING

Don't miss it, if you are looking for an investment or quick turn for your money.

See us at once for full particulars.

We write insurance in A-1 companies only.

WE HAVE MONEY TO LOAN.

CHAS. P. CRAIG & CO.,

501 to 505 Sellwood Building.

LITTLE & NOLTE UNDER AM. EX. BANK. INSURANCE REAL ESTATE LOANS ESTABLISHED 1886

You Can Make 16% on Your Investment Here!

$2300 for an eleven-room house in West end. Hardwood floors, water, sewer, electricity, gas. Rent, $321. 51-16.

$8000 for **Central Corner** on Fourth street, 75x150 feet. Avenue and street paved.. Best business corner on the street. 37-7.

$5500 for **Lester Park Home**—Nine rooms—hardwood floors throughout. Fine place, good barn, large grounds. 170x250 feet. One-half block from car line. 78-2.

For Rent—A few desirable offices in the Lyceum building.

PARK POINT COTTAGE

Five-room house, harwdood floors, lathed and plastered throughout; electric light; water in kitchen; woodshed; lot 40x100—

$200 Cash

Balance monthly payments if desired. Price $1,650.

Mendenhall & Hoopes,

209 First National Bank Bldg.

5%

On your savings account with complete and clear statement of securities that the same is invested in each six months.

CLIMAX BUILDING & LOAN ASSOCIATION

405 TORREY BUILDING.

MONEY TO LOAN ON REAL ESTATE

5 5½ & 6% ON OR BEFORE PRIVILEGE.

F. I. SALTER CO. LONSDALE BLDG.

BEST CONTRACT—LEAST COST.

FOR RENT STORES.

For rent two or three desirable stores on Superior and First streets. Possession, May 1.

N. J. UPHAM CO.,

18 Third Avenue West.

Subscribe for The Herald

BIDS WANTED.

For addition to building of Finnish Work People's College at Spirit Lake. Plans and specifications to be had at 321 West First street, Duluth. Victor Brander.

NOTICE TO CONTRACTORS.

Sealed bids will be received at office of Park Board, City Hall, for filling road, etc., on Boulevard near Forty-first avenue west. Specifications can be examined at City Engineer's office, City Hall. All bids must be accompanied by certified check of 10 per cent of amount of bid. The board reserves the right to reject any or all bids. All bids must be made by 12 o'clock, noon, June 10.

H. CLEVELAND, Secretary.

D. E. H., June 1, 2, 3, 4, 1910. D 697.

National Casualty Company.

Principal office, Detroit, Mich. (Organized in 1904.) W. G. Curtis, President; F. S. Dewey, Secretary and Treasurer. Attorney to accept service in Minnesota, Commissioner of Insurance.

CASH CAPITAL, $100,000.00.

INCOME IN 1909.

Premiums Received—(Net)—		
Accident and health	$701,207.16	
Total net premium income		$701,207.16
From interest and rents		7,118.09
From all other sources		49,400.00
Total income		$757,725.25
Ledger assets December 31st of previous year		210,420.24
Sum		$968,145.49

DISBURSEMENTS IN 1909.

Claims Paid (Net)—		
Accident and health	$262,544.28	
Net paid policy holders		$262,544.28
Investigation and adjustment of claims		4,594.11
Commissions		255,197.54
Dividends to stockholders		16,000.00
Salaries of officers, agents, employes, examiners' and inspection fees		117,973.52
All other disbursements		63,483.52
Total disbursements		$719,792.97
Balance		$248,352.52

LEDGER ASSETS DEC. 31, 1909.

Mortgage loans	$ 8,100.00
Collateral loans	2,850.00
Book value of bonds and stocks	200,040.00
Cash in office, trust companies and banks	25,171.09
All other assets	12,191.43
Total ledger assets (as per balance)	$248,352.52

NON-LEDGER ASSETS.

Interest due and accrued	$ 3,571.23
Other non-ledger assets	33,330.00
Gross assets	$285,253.75

DEDUCT ASSETS NOT ADMITTED.

Premiums in course of collection (past due)	$ 100.00
Book value of ledger assets over market value	948.52
All other assets not admitted	30,000.00
Total assets not admitted	$ 31,048.52
Total admitted assets	$254,205.23

LIABILITIES.

Claims—	
In process of adjustment and reported	$ 18,354.72
Deduct reinsurance	500.00
Net unpaid claims except liability claims	$ 17,854.72
Unearned premiums	3,350.82
Commissions and brokerage	300.00
All other liabilities	19,068.97
Capital stock paid up	100,000.00
Total liabilities, including capital	$141,074.51
Surplus over all liabilities	$113,130.72

BUSINESS IN MINNESOTA IN 1909.

	Premiums Received.	Losses Paid.
Accident	$09,014.28	$39,392.56

State of Minnesota, Department of Insurance.

I Hereby Certify, That the annual statement of the National Casualty Company, for the year ending December 31st, 1909, of which the above is an abstract, has been received and filed in this department and duly approved by me.

JOHN A. HARTIGAN, Commissioner of Insurance.

NOTICE OF MORTGAGE SALE—

WHEREAS, default has been made in the conditions of a certain mortgage, which was duly executed and delivered by Amasa McComber and Emily A. McComber, his wife, and Mary E. McComber, unmarried, mortgagors, to Julia M. Landon, mortgagee, dated November first (1st), 1900, and which was duly recorded in the Register of Deeds' office for St. Louis County, Minnesota, on January eleventh (11th), 1901, at 3:00 o'clock P. M., in Book one hundred eighty (180) of Mortgages, on page four hundred ninety-nine (499); such default consisting in the non-payment of the principal sum thereby secured, with interest thereon at six per cent per annum, from May first (1st), 1909, and no part of which has ever been paid; and

WHEREAS, there is therefore claimed to be due, and there is actually due, upon said mortgage debt, at the date of this notice, the sum of three thousand one hundred eighty and 50-100 ($3,180.50) dollars, principal and interest; and

WHEREAS, said mortgage contains a power of sale in due form, which has become operative by reason of the defaults above mentioned, and no action or proceeding, at law or otherwise, has been instituted to recover the debt secured by said mortgage, or any part thereof;

NOW, THEREFORE, notice is hereby given, that by virtue of said power of sale contained in said mortgage, and pursuant to the statute in such case made, said mortgage will be foreclosed by a sale of the premises described in said mortgage, being the following described tracts or parcels of land, situate in St. Louis County, Minnesota, to-wit: All of lots numbered seven (7) and eight (8), in block numbered one hundred (100), Endion Division of Duluth, according to the recorded plat thereof in the office of the Register of Deeds for St. Louis County, Minnesota; which premises will be sold by the sheriff of said St. Louis County, Minnesota, at the front door of the court house, in the city of Duluth, in said county and state, on the twenty-fifth (25th) day of June, A. D. 1910, at ten (10) o'clock A. M., at public auction, to the highest bidder for cash, to pay said debt and interest, and the taxes, if any, on said premises, and seventy-five ($75) dollars attorney's fees, stipulated for in said mortgage in case of foreclosure, and the disbursements allowed by law; subject to redemption at any time within one year from the day of sale, as provided by law.

Dated May 2nd, 1910.

JULIA M. LANDON, Mortgagee.

FRANCIS W. SULLIVAN, Attorney for Mortgagee.

Duluth Evening Herald, May 11, 18, 25, June 1, 8 and 15, 1910.

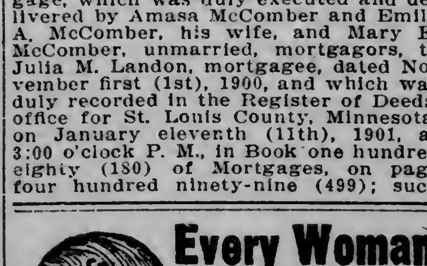

Every Woman

is interested and should know about the wonderful

MARVEL Whirling Spray

The new Vaginal Syringe. Injection and Suction. Best—Safest—Most Convenient. It Cleanses Instantly.

Ask your druggist for it. If he cannot supply the MARVEL, accept no other, but send stamp for illustrated book—sealed. It gives full particulars and directions invaluable to ladies. MARVEL CO., 44 E. 23d ST., NEW YORK.

For Sale by Max Wirth, Druggist.

ORDER FOR HEARING ON PETITION FOR ADMINISTRATION—

State of Minnesota, County of St. Louis. —ss.

In Probate Court.

In the Matter of the Estate of Bozo (Joe) Basta, Decedent.

THE PETITION OF Sava Basta having been filed in this Court, representing, among other things, that Bozo (Joe) Basta, then being a resident of the County of St. Louis, State of Minnesota, died intestate, in the County of St. Louis, State of Minnesota, on the 11th day of April, 1910; leaving estate in the County of St. Louis, State of Minnesota, and that said petitioner is the widow and praying that Letters of Administration of the estate of said decedent be granted to her,

IT IS ORDERED, That said petition be heard before this Court, at the Probate Court Rooms in the Court House in Duluth, in said County, on Monday, the 20th day of June, 1910, at ten o'clock A. M., and all persons interested in said hearing and in said matter are hereby cited and required at said time and place to show cause, if any there be, why said petition should not be granted.

ORDERED FURTHER, That this Order be served by publication in the Duluth Evening Herald, according to law, and that a copy of this Order be served on the County Treasurer of St. Louis County not less than ten days prior to said day of hearing.

Dated at Duluth, Minn., May 24th, 1910.

By the Court,

J. B. MIDDLECOFF, Judge of Probate.

(Seal, Probate Court, St. Louis County, Minn.)

Duluth Evening Herald, May 25, June 1 and 8, 1910.

(Torrens No. 1279.)

SUMMONS IN APPLICATION FOR REGISTRATION OF LAND—

State of Minnesota, County of St. Louis—ss.

District Court, Eleventh Judicial District.

In the matter of the application of Charles Downer to register the title to the following described real estate situated in St. Louis County, Minnesota, namely: Lot numbered fourteen (14) in block numbered eighty-five (85), West Duluth, Second Division, according to the plat thereof on file and of record in the office of the Register of Deeds of St. Louis County, Minnesota

Applicant.

vs.

J. T. Erickson, Unknown heirs of J. T. Erickson, Scandia Building & Loan Association, and all other persons or parties unknown, claiming any right, title, estate, lien or interest in the real estate described in the application herein,

Defendants.

The State of Minnesota to the above named Defendants:

You are hereby summoned and required to answer the application of the applicant in the above entitled proceeding and to file your answer to the said application in the office of the Clerk of said Court, in said County, within twenty (20) days after the service of this summons upon you, exclusive of the day of such service, and, if you fail to answer the said application within the time aforesaid, the applicant in this proceeding will apply to the Court for the relief demanded therein.

Witness, J. P. Johnson, Clerk of said Court, and the seal thereof, at Duluth, in said County, this 14th day of May, A. D., 1910.

J. P. JOHNSON, Clerk.

By B. G. RILLING, Deputy.

(Seal of District Court, St. Louis County, Minn.)

ALFORD & HUNT, Attorneys for Applicant.

Duluth Evening Herald, May 18, 25 and June 1, 1910.

CERTIFICATE OF INCORPORATION —OF— GLENCOE REALTY COMPANY.

KNOW ALL MEN BY THESE PRESENTS, That we, whose names are hereunto subscribed, have agreed to and do hereby associate ourselves together under the constitution and general laws of the State of Minnesota, and more particularly under the provisions of Chapter 58 of the Revised Laws of said State for the year 1905, as a corporation, under the name and for the purposes hereinafter set forth, and to that end do hereby adopt the following Articles of Incorporation:

ARTICLE I.

The name of this corporation shall be "GLENCOE REALTY COMPANY," and the general nature of its business shall be buying, selling, leasing, dealing in and improving lands, tenements and hereditaments, and all business incidental thereto or connected therewith, said business to be carried on in the State of Minnesota, and the principal place of transacting the business of said corporation shall be in the City of Duluth, County of St. Louis, and State of Minnesota, with such branch offices at such other places as may from time to time be determined upon by the management of such corporation.

ARTICLE II.

The time of the commencement of this corporation shall be the 4th day of June, A. D. 1910, and the period of its continuance shall be thirty (30) years.

ARTICLE III.

The names and places of residence of the persons forming this association for the purpose of incorporation are as follows:

John A. Stephenson, Alexander Macrae, Percy J. Chinnick, Norman A. Benedict and Anna J. Mark, all residing at Duluth, Minnesota.

ARTICLE IV.

The government of this corporation and the conduct and management of its affairs is hereby vested in a board of five directors, who shall all be stockholders, and except as herein provided, shall be elected by the stockholders at their annual meeting, which shall be held on the first Saturday after the first Monday in January of each year, and who shall, within ten days thereafter, elect the following officers, to-wit:

A President, Vice President, Secretary and Treasurer.

Any two of said offices may be held by the same person, with the exception of the offices of President and Vice President.

The first annual meeting of the corporation shall be held on the first Saturday after the first Monday in January, 1911, but until such time and until such directors shall have been elected and shall have qualified, the following persons shall be and constitute the Board of Directors of this corporation:

John A. Stephenson.
Alexander Macrae.
Percy J. Chinnick.
Norman A. Benedict.
Anna J. Mark.

And until such annual meeting is held, and until the directors thereat chosen shall have elected officers, as hereinbefore provided, and until such officers shall have qualified, the officers of this corporation shall be as follows:

John A. Stephenson, President.
Norman A. Benedict, Vice President.
Alexander Macrae, Secretary and Treasurer.

The officers and directors of this company, except those herein designated to act as such in the first instance, shall hold office for the period of one year, or until their successors are elected and qualified, and in case any vacancy occurs in any of the offices or membership of the Board of Directors of this corporation, the same shall be filled by the Board of Directors until the next annual meeting and until such vacancies shall be filled by election held in accordance with these articles and such by-laws as may be adopted providing for elections.

The board of directors of this corporation may adopt, and is hereby authorized to adopt such by-laws, rules and regulations for the corporation and the management of its business, not inconsistent with these articles or with the Constitution and laws of the State of Minnesota, as it may deem needful for the government of the officers and the conduct of the affairs of the corporation, and may create such other offices in addition to those herein provided as may from time to time be deemed necessary, and may fill such offices as it may so create, and abolish and discontinue such offices at will.

The board of directors shall also have the power, when in its judgment cause exists, to remove any officers of this corporation from their positions and declare the offices vacant.

ARTICLE V.

The amount of capital stoock of this corporation shall be One Hundred Thousand Dollars ($100,000.00), and the same shall be divided into one thousand (1,000) shares of the par value of One Hundred Dollars ($100) each, and said stock shall be sold only at par, either for cash or for property and things of value deemed by the board of directors to be equivalent thereto, such determination by the board of directors to be deemed final and binding upon the parties in interest. Stock of this corporation shall be paid for as called for by the board of directors, and no stock which has not been subscribed for and upon which the payments have not been made, as required by the board of directors, shall be entitled to vote or representation in any of the proceedings of this company.

ARTICLE VI.

The highest amount of indebtedness or liability to which this corporation shall at any time be subject shall be the sum of One Hundred and Twenty-five Thousand Dollars ($125,000.00).

IN TESTIMONY WHEREOF, The parties have hereunto set their hands and seals this 27th day of May, A. D. 1910.

JOHN A. STEPHENSON. (Seal.)
ALEXANDER MACRAE. (Seal.)
PERCY J. CHINNICK. (Seal.)
N. A. BENEDICT. (Seal.)
ANNA J. MARK. (Seal.)

Signed, Sealed and Delivered in Presence of:

F. M. EMANUELSON.
G. H. SPENCER.

State of Minnesota, County of St. Louis —ss.

On this 27th day of May, A. D. 1910, before me, a Notary Public within and for said county, personally appeared John A. Stephenson, Alexander Macrae, Percy J. Chinnick, Norman A. Benedict and Anna J. Mark, to me known to be the persons described in, and who executed the foregoing Certificate of Incorporation, and they acknowledged that they executed the same as their free act and deed, for the uses and purposes therein expressed.

F. M. EMANUELSON,

Notary Public, St. Louis County, Minn.

(Notarial Seal, St. Louis Co., Minn.)

My commission expires March 11, 1912.

State of Minnesota, Department of State.

I hereby certify that the within instrument was filed for record in this office on the 28th day of May, A. D. 1910, at 11 o'clock A. M., and was duly recorded in Book T-3 of Incorporations, on page —.

JULIUS A. SCHMAHL, Secretary of State.

OFFICE OF REGISTER OF DEEDS.

State of Minnesota, County of St. Louis —ss.

I hereby certify that the within instrument was filed in this office for record May 31, 1910, at 10 A. M., and was duly recorded in Book 10 of Misc., page 425.

M. C. PALMER, — Register of Deeds.

By THOS. CLARK, Deputy.

Duluth Evening Herald, May 31 and June 1, 1910.

ORDER TO EXAMINE FINAL ACCOUNT—

State of Minnesota, County of St. Louis —ss.

In Probate Court.

In the Matter of the Estate of George H. Taylor, Decedent.

THE PETITION of Sarah Taylor, as representative of the above named decedent, together with her final account of the administration of said estate, having been filed in this court, representing among other things, that she has fully administered said estate, and praying that said final account of said administration be examined, adjusted and allowed by the Court, and that the Court make and enter its final decree of distribution of the residue of the estate of said decedent to the persons entitled thereto, and for the discharge of the representative and the sureties on her bond.

IT IS ORDERED, That said petition be heard, and said final account examined, adjusted and allowed by the Court, at the Probate Court Rooms in the Court House, in the City of Duluth, in said County, on Monday, the 13th day of June, 1910, at ten o'clock A. M., and all persons interested in said hearing and in said matter are hereby cited and required, at said time and place, to show cause, if any there be, why said petition should not be granted.

ORDERED FURTHER, That this order be served by publication in The Duluth Evening Herald, according to law.

Dated at Duluth, Minn., May 16th, 1910.

By the Court,

J. B. MIDDLECOFF, Judge of Probate.

(Seal. Probate Court, St. Louis Co., Minn.)

JAQUES & HUDSON, Attorneys.

Duluth Evening Herald, May 18, 25 and June 1, 1910.

DULUTH, WINNIPEG AND PACIFIC RAILWAY COMPANY—

Notice is hereby given, That under the powers contained in the mortgage hereinafter referred to, Duluth, Winnipeg and Pacific Railway Company intends to call in, and does hereby call in, the $1,525,000 par value of bonds issued by it and secured by mortgage dated April 30th, 1909, made by the said Company to National Trust Company, Limited, as Trustees (the Canadian Northern Railway Company being a party thereto), and to give the holders of such bonds in exchange therefor the same amount of first mortgage securities of Duluth, Winnipeg & Pacific Railway Company guaranteed as to principal and interest by The Canadian Northern Railway Company.

Pursuant to the terms of the said mortgage, the holders of the said bonds called in as above are hereby required, on or before Wednesday, the 15th day of June, 1910 (which day has been appointed by the Company for that purpose), to deposit their bonds with National Trust Company, Limited, Trustees, Toronto, Canada, or Illinois Trust & Savings Bank, Chicago, Illinois, by whom the said exchange will be made.

The said mortgage provides that should any holder of the bonds thereby secured omit to deposit the same pursuant to this notice, the Company may deposit with National Trust Company, Limited, Trustee, the necessary amount of first mortgage securities guaranteed as aforesaid to represent the bonds not deposited as aforesaid, and thereupon and upon cancellation of the remaining bonds by the said mortgage secured, the Trustees shall discharge the mortgaged premises under the said mortgage from the charge created thereby, and the bonds not so deposited shall not form a charge secured under the said mortgage, but the first mortgage securities deposited with the Trustees, to represent the said bonds not so deposited shall at any time thereafter, on application of the holders of the said bonds by the said mortgage secured which have not been deposited as aforesaid, be delivered to such holders in exchange therefor, and the bonds received in exchange shall thereupon be cancelled by the Trustees.

DULUTH, WINNIPEG AND PACIFIC RAILWAY COMPANY.

R. P. ORMSBY, Secretary.

May 21st, 1910.

Duluth Evening Herald, May 23, 25, 28, 30, 331, June 1, 4 and 6, 1910.

Office of the BOARD OF PUBLIC WORKS.

City of Duluth, Minn., May 23, 1910.

In the matter of the condemnation of land for a roadway 66 feet wide through Kimberley & Stryker's addition, Second division, and Mineral addition, and through west ½ of west ½ of section 1-49-15 and the SW ¼ of SW ¼ of section 36-50-15.

The undersigned Board of Public Works, having first caused due notice to be given as required by the city charter, did, on the Thirteenth day of May, A. D. 1910, at its office in the City of Duluth, meet to ascertain and award the amount of damages caused by the taking of private property in this proceeding, and, after having heard the evidence adduced, and having viewed the premises to be taken, we do hereby award and assess the damages to the premises to be taken as shown in the following schedule, showing the description of each tract and parcel to be taken, the name of the owner so far as known to said Board, and the amount of damages to each parcel.

The property to be taken consists of those portions of the lots, parts of lots and parcels of land, mentioned in the following descriptions, which lie within 33 feet of each side of a line described as follows: Beginning at a point on the center line of Highland street 25 feet east of the west line of Sixty-sixth avenue west; thence at an angle of 38 deg. 22 min. to the left from the center line of Highland street 594.5 feet to a point; thence at an angle of 88 deg. 35 min. to the right, 270.5 feet to a point; thence at an angle of 64 deg. 43 min. to the right 118.6 feet to a point; thence at an angle of 2 deg. 04 min. to the right 147.4 feet to a point; thence at an angle of 30 deg. 25 min. to the left 134.0 feet to a point; thence at an angle of 22 deg. 32 min. to the left 112.8 feet to a point; thence at an angle of 16 deg. 12 min. to the right 78.6 feet to a point; thence at an angle of 19 deg. 40 min. to the left 112.1 feet to a point; thence at an angle of 5 deg. 24 min. to the left 396.5 feet to a point; thence at an angle of 34 deg. 09 min. to the left 141.5 feet to a point; thence at an angle of 83 deg. 57 min. to the left 269.5 feet to a point; thence at an angle of 20 deg. 25 min. to the right 68.0 feet to a point; thence at an angle of 43 deg. 46 min. to the right 90.0 feet to a point; thence at an angle of 18 deg. 07 min. to the right 155.5 feet to a point; thence at an angle of 5 deg. 19 min. to the right 60.5 feet to a point; thence at an angle of 20 deg. 44 min. to the left 78 feet to a point; thence at an angle of 32 deg. 38 min. to the right 86.7 feet to a point; thence at an angle of 22 deg. 50 min. to the right 256.3 feet to a point; thence at an angle of 7 deg. 28 min. to the left 510.7 feet to a point; thence at an angle of 13 deg. 10 min. to the right 418.0 feet to a point; thence at an angle of 22 deg. 55 min. to the right 1,153.7 feet to a point; thence at an angle of 24 deg. 22 min. to the left 348.9 feet to a point; thence at an angle of 41 deg. 31 min. to the right 219.7 feet to a point; thence at an angle of 11 deg. 23 min. to the left 1,015.7 feet to a point; thence at an angle of 14 deg. 45 min. to the left 1,279.4 feet to a point; thence at an angle of 18 deg. 44 min. to the left 85 feet to the north city limits.

Name of Owner so Far as Known to Board.	—Description— Lot.	Block.	Amount of Damages Awarded.
Kimberley & Stryker's Addition, Second Division.			
Jefferson County National Bank	3	14	$ .06
Jefferson County National Bank	4	14	.06
Jefferson County National Bank	5	14	2.00
Jefferson County National Bank	6	14	4.00
Jefferson County National Bank	7	14	6.00
Jefferson County National Bank	8	14	8.00
Jefferson County National Bank	9	14	8.00
Jefferson County National Bank	10	14	6.00
Jefferson County National Bank	11	14	4.00
Jefferson County National Bank	12	14	2.00
Lawrence Edward Gilley et al	1	19	10.00
Lawrence Edward Gilley et al	2	19	9.00
Lawrence Edward Gilley et al	3	19	7.00
Lawrence Edward Gilley et al	4	19	5.00
Lawrence Edward Gilley et al	5	19	3.00
Lawrence Edward Gilley et al	6	19	.06
Lawrence Edward Gilley et al	7	19	.06
Rachael H. Heming	1	21	.06
William G. Mulligan	2	21	.06
William G. Mulligan	3	21	.06
William G. Mulligan	4	21	.06
William G. Mulligan	5	21	.06
William G. Mulligan	1	20	.06
Lawrence Edward Gilley et al	2	20	.06
Lawrence Edward Gilley et al	4	20	.06
John M. Hulett	5	20	.06
Lawrence Edward Gilley et al	6	20	.06
Lawrence Edward Gilley et al	7	20	9.00
Benjamin T. Hale	8	20	10.00
Benjamin T. Hale	9	20	7.00
Benjamin T. Hale	10	20	5.00
Benjamin T. Hale	11	20	.06
D. H. Merritt	7	13	.06
P. McDonnell	8	13	6.00
P. McDonnell	9	13	9.00
P. McDonnell	10	13	10.00
P. McDonnell	11	13	6.00
Rachael H. Heming	12	13	.06
Rachael H. Heming	4	12	.06
Lawrence Edward Gilley et al	5	12	10.00
Lawrence Edward Gilley et al	6	12	9.00
Lawrence Edward Gilley et al	7	12	8.00
Lawrence Edward Gilley et al	8	12	.06
Lawrence Edward Gilley et al	5	5	8.00
Benjamin T. Hale	6	5	10.00
Benjamin T. Hale	7	5	10.00
Century Commercial Co	8	5	3.00
Century Commercial Co	9	5	.06
Century Commercial Co	7	4	4.00
Edward M. Gaylord et al	8	4	10.00
Edward M. Gaylord et al	9	4	5.00
Edward M. Gaylord et al	10	4	3.00
Edward M. Gaylord et al	11	4	.06
Rachael M. Hemming	12	4	.06
Rachael M. Hemming			
Oneota Cemetery association, s½ of sw¼ of sw¼, sec. 1, 49-15			.06
Mineral Addition to West Duluth—			
Beriah Magoffin	24	7	.06
Beriah Magoffin	25	7	.06
Beriah Magoffin	26	7	.06
Beriah Magoffin	27	7	.06
Beriah Magoffin	28	7	.06
Beriah Magoffin	29	7	.06
Beriah Magoffin	30	7	.06
Beriah Magoffin	31	7	.06
Beriah Magoffin	32	7	.06
Beriah Magoffin	1	12	.06
Beriah Magoffin	2	12	.06
Beriah Magoffin	8	12	.06
Beriah Magoffin	9	12	.06
Beriah Magoffin	10	12	.06
Beriah Magoffin	11	12	.06
Beriah Magoffin	12	12	.06
Beriah Magoffin	13	12	.06
Beriah Magoffin	17	12	.06
Beriah Magoffin	18	12	.06
Beriah Magoffin	19	12	.06
Beriah Magoffin	20	12	.06
Beriah Magoffin	21	12	.06
Beriah Magoffin	22	12	.06
Beriah Magoffin	2	11	.06
Beriah Magoffin	3	11	.06
Beriah Magoffin	4	11	.06
Beriah Magoffin	5	11	.06
Beriah Magoffin	6	11	.06
Beriah Magoffin	7	11	.06
Beriah Magoffin	8	11	.06
Beriah Magoffin	9	11	.06
Beriah Magoffin	10	11	.06
Beriah Magoffin	11	11	.06
Beriah Magoffin	12	11	.06
Beriah Magoffin	13	11	.06
Beriah Magoffin	14	11	.06
Beriah Magoffin	15	11	.06
Beriah Magoffin	26	11	.06
Beriah Magoffin	27	11	.06
Beriah Magoffin	28	11	.06
Beriah Magoffin	29	11	.06
Beriah Magoffin	30	11	.06
Beriah Magoffin	31	11	.06
Beriah Magoffin	32	11	.06
Beriah Magoffin	17	8	.06
Beriah Magoffin	18	8	.06
Beriah Magoffin	19	8	.06
Beriah Magoffin	1	9	.06
Beriah Magoffin	2	9	.06
Beriah Magoffin	3	9	.06
Beriah Magoffin	4	9	.06
Beriah Magoffin	5	9	.06
Beriah Magoffin	30	9	.06
F. B. Myers	9	4	.06
F. B. Myers	10	4	.06
F. B. Myers	11	4	.06
F. B. Myers	12	4	.06
F. B. Myers	13	4	.06
F. B. Myers	14	4	.06
F. B. Myers	15	4	.06
Beriah Magoffin	20	4	.06
Beriah Magoffin	21	4	.06
Beriah Magoffin	22	4	.06
Beriah Magoffin	23	4	.06
Beriah Magoffin	24	4	.06
Beriah Magoffin	25	4	.06
Beriah Magoffin	26	4	.06
Beriah Magoffin	27	4	.06
Beriah Magoffin	15	3	.06
Beriah Magoffin	16	3	.06
Beriah Magoffin	17	3	.06
Beriah Magoffin	18	3	.06
Toledo Investment Co., N½ of SW¼ of SW¼ of Section 1-49-15			.06
Anna M. Willard et al., E½ of NW¼ of SW¼ of Section 1-49-15			.06
Charles A. Martin, E½ of SW¼ of NW¼ of Section 1-49-15			.06
Charles A. Martin, E½ of NW¼ of NW¼ of Section 1-49-15			.06
Total			$221.94

Notice is hereby given, That the Board of Public Works will attend at its office, in the City Hall building, at 10 o'clock A. M. on the Thirteenth day of June, A. D. 1910, for the purpose of hearing objections to said assessment; that all objections made thereto must be filed in writing with said Board at least one day prior to the time above specified, and that, unless sufficient cause is shown to the contrary, the said assessment so made as aforesaid, will be confirmed.

OLOF G. OLSON, President.

Official: R. MURCHISON, Clerk, Board of Public Works.

(Seal.)

D. E. H., June 1, 1910. D 696.

WHEAT HAS A REACTION

July Option Advances Sharply After a Long Continued Slump.

Light Offerings and Moderate Short Coverings the Causes.

Duluth Board of Trade, June 1.—In a market characterized by light offerings and moderately heavy short covering, wheat values advanced from a firm opening today. Cables were higher and the pit sentiment was bullish. The cash situation was better. Mills paid 2c over July and elevators offered ½@1½c over.

July wheat opened with bids at $1.02½ and sold at $1.03 and $1.04¼, closing with offers at $1.04¼. September opened with bids at 92¾c and sold at 93½c, 94c, 93⅝c; 94⅜c, 94⅛c and closed with bids at 94⅛c. Flax was mixed. July opened at $2.10 asked and sold at $2.06, $2.05, $2.07 and closed with bids at $2.07. The September option opened late at $1.68 bid and sold at $1.69¾, $1.69¼ and closed $1.69 bid. The October option opened at $1.58 bid and sold at $1.59¾ and $1.59, closing at $1.59.

Oats closed ⅝c up, rye 1c off, durum 1⅞c up and barley was unchanged.

The reaction in wheat today was natural after the recent long decline in values. Offerings were light and the moderate buying sent values upward with little opposition. There was some short covering although this feature was not a strong factor as many shorts ran to cover yesterday and others had closed out their trades at the close of last week expecting the advance which took place today. The crowd generally was bullish.

Bartlett-Patten, said Chicago messages, bought July moderately and the crowd trailed along. This firm and their following have not unloaded all of their holdings in July and September and some people think they will endeavor to put up the market in order to get out as advantageously as possible. The bulk of their trades in September were recently closed out at a loss estimated to be about 7c a bu.

Wheat receipts are expected to increase from now on. Some people believe that the sale of most of Waterman's cash wheat and the favorable chances for the disposal of the remainder will mitigate against a large carry-over into the next crop year. They think this country can use all available supplies and they see no reason why the American markets should descend to an export basis in the near future. It is pointed out, on the other hand, that exports in the ten months of this crop year have been far short of exports last year and that there is no likelihood of any export business in the near future. With the exception of a moderate amount of durums to the continent this market has not done any export business in the last several days. The Eastern milling demand is not favorable on account of the relative cheaper prices of the Waterman offerings on the basis of Buffalo delivery. The people who think this country can use all of the wheat in sight believe that higher prices must be paid to make the situation attractive to farmers.

Flax values are artificial and the market is being maintained by muscle and a lack of offerings. On a 1,000 bu order today the July delivery was run down 5c before a sale was made. Any real selling would depress values violently. The bid price of Winnipeg July flax is 45c and 50c under this market and if the crushers were in serious need of supplies they could import flaxseed at an advantage. The western situation is dominated by the Minneapolis crushers and they apparently are having no trouble in maintaining values at a high level in order to get a high price for their oil.

Cash Sales Wednesday.

No. 1 hard wheat, 2-3 car	$1.05⅞
No. 1 northern, 1,130 bu in settlement	1.04⅜
No. 1 northern, 2 cars	1.05
Flax, 1-3 cars	2.06
No. 1 durum, 1,200 bu to arrive	.78¾
No. 1 durum, 1 car	.78½
No. 1 durum, 1 car	.79
No. 2 durum, 1 car	.78¾
No. 2 durum, 1 car	.78
Barley, 2 cars	.58½
Barley, 1 car	.56½
Barley, 3 cars	.56
Barley, 5 cars	.55
Barley, 2 cars	.54
Barley, 1 car	.53
Barley, 7 cars	.55½
Barley, 1 car	.58
Barley, 1 car	.57½
Barley, 1 car	.52½
Oats, 1 car No. 4 white	.35⅝
Oats, 1 car No. 2 white	.37⅜
Oats, 1 car No. 2 white	.37¾
Oats, 1 car No. 4 white	.36
Oats, 1 car No. 4 white	.36⅛
Oats, 1 car No. 4 white	.35⅝

MARKET GOSSIP

Broomhall cabled: "Market at opening firm with offerings light and shorts nervous and values were ⅝d to 1⅜d higher, being influenced by the firmness in America and the strength in Winnipeg yesterday. The continent continues to buy and make good inquiry for off coast cargoes and spot markets are steadier. Following the opening there was some realizing on the increase in monthly stocks and the large cargo arrivals which are offered for sale at a decline and a poor demand for parcels. Russia report was bearish and this country continues to offer freely. Later and toward midday the market again became firm with an advance of ⅜d to ⅞d on renewed covering by shorts and support by a large house here. At midday the market was firm and 1¼d to 1⅜d higher with the principal support in July.

"Corn market was steady at the start and ¼d higher on the firmer La Plata offerings, fair inquiry for parcels and the strength in America. Following the opening the market was quiet and unchanged.

"Russia: A semi-official report under date of May 23, states that the outlook for winter wheat crop is good

"Liverpool monthly stocks wheat this month, 3,376,000 bu against 2,632,000 bu last month. Corn, 1,530,000 bu against 1,830,000 bu."

* * *

Cars receipts of wheat:

	Today.	Last Year.
Duluth	29	6
Minneapolis	148	156
Northwest	177	162
Chicago	24	10
Winnipeg	130	25
Kansas City, bu	21,000	5,000
St. Louis, bu	13,000	9,000

* * *

Foreign Markets Closed: Liverpool wheat, 2⅛d to 2⅞d higher. Berlin wheat, ⅞ higher. Budapesth wheat, ¾ higher. Antwerp, unchanged.

* * *

Chicago wired: Public and private elevator stocks: Wheat—total, 4,361,000; increase, 579,000. Corn—4,124,000; decrease, 446,000. Oats—Total, 2,637,000; increase, 296,000.

* * *

King, Toledo wired—Oklahoma June wheat condition, 88.3; May, 87; last June, 61. Estimated acreage to be harvested, 1,537,000 vs. 1,200,000 last year. Expect larger yield per acre this season. Acreage abandoned 2.2 per cent. May estimated 1 per cent; government, 3 per cent; last year, 11 per cent. Corn conditions, 93; last year, 83; October, 55; wheat crop, 75,000,000.

* * *

Bradstreet's visible corn decreased 347,000; oats decreased 1,754,000; wheat decreased 2,095,000.

* * *

Primaries: Wheat—Receipts, 264,000, last year, 227,000; shipments, 543,000, last year, 238,000. Corn—Receipts, 092,000, last year, 717,000; shipments, 609,000, last year, 469,000.

* * *

Snow's report estimated the winter crop at 385,000,000 bu, and the spring crop at 300,000,000 bu.

* * *

Chicago wired that 320,000 bu of cash wheat was sold there today.

* * *

Duluth car inspection: Wheat—No. 1 hard, 1; No. 1 northern, 6; No. 2 northern, 4; durum, No. 1, 9; No. 2, 8; total durum, 17; mixed, 1; total wheat, 29, last year, 6. Flax, 16; last year, 10; oats, 36; rye, 1; barley, 80; corn, 4, last year, 9. Total, 166. On track, 81, one train to come.

* * *

Bradstreets visible supply: Wheat—124,503,000 bu; last year, 95,784,000 bu. Corn—11,961,000 bu; last year, 5,300,000 bu. Oats—15,125,000 bu; last year, 12,977,000 bu.

* * *

Clearances—Wheat—48,000 bu; flour, 9,00 bbl. equals 87,000 bu; corn, 98,000 bu; oats, 12,000 bu.

* * *

Van Dusen-Harrington said: "The weather has been exceedingly favorable for all crops. Trees and shrubs, which lost their leaves by reason of the heavy frosts earlier in the month, are covered with new foliage —apparently as thoroughly covered as they were the first time. All field crops and pastures have been improved by several light rains and the growth has been healthy, though not rapid.

"Seeding of barley and flax continues and doubtless will not be entirely completed before June 15. Early corn is now being cultivated. Corn planting is going forward in the northern counties and in North Dakota, but will not be completed for some time.

"Oats, generally speaking, is rather thin on the ground, but is vigorous and good color. All other crops seem to be good to excellent. As near as possible to estimate today, the increase in wheat acreage for the three states as compared with last year is 8 per cent. The increase in flax acreage is 10 per cent."

* * *

"Our reports on the winter wheat crop by states show condition 81.8c May was 82.1c by the government and June last year 83.5c. Details follow:

	June— Con.	Crop, bu.	May—Government— Acreage.	Con.	Crop, bu.
Penn	.91	26,798,000	1,556,000	93	27,386,000
Ohio	.84	32,288,000	1,944,000	80	33,048,000
Michigan	.83	13,658,000	869,000	84	13,817,000
Indiana	.78	38,132,000	2,627,000	82	40,062,000
Illinois	.62	25,240,000	2,139,000	80	32,513,000
Kentucky	.80	7,930,000	731,000	83	8,226,000
Tennessee	.81	7,867,000	887,000	73	8,047,000
Missouri	.68	19,429,000	1,821,000	73	20,869,000
Nebraska	.75	31,461,000	1,978,000	67	28,088,000
Kansas	.81	59,036,000	4,027,000	63	47,519,000
Oklahoma	.80	19,535,000	1,556,000	87	22,468,000
Texas	.95	17,860,000	1,252,000	91	17,100,000
Wash	.94	17,834,000	676,000	95	17,914,000
Oregon	.93	10,332,000	467,000	95	10,554,000
California	.92	16,286,000	1,088,000	94	16,646,000
Mtns. Pac.	.94	22,667,000	909,000	96	23,179,000
All others	.89	56,247,000	4,427,000	90	56,879,000
Tot. winter	81.8	422,600,000	29,044,000	82.1	424,315,000

* * *

Spring wheat acreage increased 6 per cent says Clement-Curtis. Condition is 91,2, against 95.2 last year and 95 in 1909. Details by states follow:

	Per cent last year.	Total acreage, 1910.	Promise, bu.	Acreage. 1909.
North Dakota	105	6,956,000	103,645,000	6,625,000
South Dakota	104	3,510,000	45,279,000	3,375,000
Washington	109	828,000	18,995,000	760,000
Oregon	108	299,000	6,039,000	275,000
All others	105	1,846,000	45,781,000	1,758,000
Totals	106	10,487,000	313,482,000	18,393,000

* * *

"It looks as if Kansas is in for a fair-sized crop, says the Chicago Inter-Ocean, as the labor commissioner of that state is out with a call for 20,000 harvest hands, or 2,000 more than last year. It was said by a wheat bull, that the figures were raised so that they will attract attention and it might help to secure the number of men desired."

THE CHICAGO MARKET.

Playing for Rally Is General Rule in the Wheat Pit.

Chicago, June 1.—Playing for a rally was the most popular game today in the wheat trade. Weather in the spring crop districts was not up to the standard set by the most cautious, foreign markets had turned firm, and the disturbing May deal was finally a thing of the past. Announcement was made that all but 500,000 bu of the bull leaders' holdings in the old crop month had been sold. Several strong firms showed themselves openly friends to an upward turn, at least temporarily. Dealers taking the opposite side were scattered and had but little backing in the news, except the official crop report from Oklahoma, which, however, made a flattering exhibit. The opening was ⅛c to ⅝c up, with September typical of the whole at 91¼c to 91¾c. That option later touched 91⅞c.

Buying orders from the Southwest helped prices up. Another bullish influence was an estimate by a local expert putting the combined winter and spring crop at 685,000,000 bu. The close was steady with September at 92¼@92¼c, a net gain of 1 to 1¼c.

Cool temperatures in the corn belt caused buying on the part of commission houses. Frost was reported in Illinois. September opened ⅛@¼c higher at 58⅜c to 58½c, but reacted to 58⅛@58¼c.

Receivers said that the country was offering little or no corn. Eastern demand was reported improving. The close was steady, with September at 55⅝@55¾c, a net gain of ⅜@½c.

Oats shorts were on the run, frightened by the strength of wheat and corn. September started a shade to ¼@⅜c up at 35½c to 35¾c, and steadied at 35½@35⅝c.

Because the hog market turned weak, there was quite a rush to sell provisions, but the resulting decline was somewhat overcome on the appearance of a little support. First prices were 2½c to 27½c off, with September delivery $21.62½ to $21.70 for pork, $12.15 to $12.20 for lard and $12.12½ for ribs.

Articles—	Receipts.	Shipments.
Flour, bbls	20,100	14,900
Wheat, bu	24,000	8,100
Corn, bu	703,700	251,200
Oats, bu	451,800	303,600
Rye, bu	5,000	none
Barley, bu	106,500	12,200

Car lot receipts: Wheat, 24 cars, with 12 of contract grade; corn, 610 cars, with 147 of contract grade; oats, 248 cars. Total receipts of wheat at Chicago, Minneapolis and Duluth today were 201 cars, compared with 215 cars last week and 172 cars the corresponding day a year ago.

Cash close: Wheat—No. 2 red, $1.00 @1.01½; No. 3 red, 95@99c; No. 2 hard, 95½@96½c; No. 3 hard, 90@92½c; No. 1 northern, $1.02@1.03½; No. 2 northern, 99c@$100; No. 3 spring, 90@99c. Corn—No. 2, 57½@58c; No. 2 white, 61@61¼c; No. 2 yellow, 58½@69c; No. 3, 57@57½c; No. 3 white, 60@60½c; No. 3 yellow, 58@58½c; No. 4, 52½@55c; No. 4 white, 55@58c; No. 4 yellow, 52½@56½c. Oats—No. 2, 36¾c; No. 2 white, 38¾@39c; No. 3 white, 36½@38¼c; No. 4 white, 35@37c; standard, 38¼@39c. Rye, 75@76c; uly, 75c. Barley, 45@66c. Timothy—October, $4.35 @4.50.

	Open.	High.	Low.	Close.
Wheat—				
July	.93¼-½	.94⅝	.93¼	.94¼-⅜
Sept	.91¼-¾	.92⅜	.91¼	.92⅛-¼
Dec	.91-⅞	.91⅞	.91	.91⅝
Corn—				
July	.57⅜-¾	.58¼	.57⅜	.58
Sept	.58⅜-½-⅝	.58⅞	.58⅛-¼	.58⅝-¾
Dec	.55¾-⅞	.56	.55⅝-⅛	.55⅞-56
Oats—				
July	.36¾-⅞	.37¼	.36⅝-¾	.37
Sept	.35½-¾	.36⅛	.35⅜-½	.35¾
Dec	.36	.36⅝	.36	.36¼-⅜
Mess Pork, per bbl—				
July	22.10	22.20	21.90	21.90
Sept	21.62½-70	21.95	21.52½	21.60
Lard, per 100 lb—				
July	12.35	12.35-37½	11.95	11.97½
Sept	12.15-20	12.20	11.90	11.90
Short Ribs, per 100 lb—				
July	12.37½	12.42½	12.17½	12.17½
Sept	12.12½	12.22½	11.90	11.92½

THE MINNEAPOLIS MARKET.

Wheat Is Very Strong on Weather and Foreign Advance.

Minneapolis, Minn., June 1.—Lack of rain and low temperatures, added to a big advance in Liverpool, made wheat very strong today. July opened ¾c higher than yesterday and sold up to $1.04¼. Minneapolis was stronger than outside markets, but they followed the lead here. Some reports told of dryness in Northwest. Rain is wanted with warmer weather but no damage has been done as yet. Local elevator stocks decreased 165,000 bu for four days. Wheat receipts so far this week were 93,324 bushels in excess of the wheat and flour shipments. Minneapolis today received 168 cars against 156 a year ago; Duluth, 29 cars against 6 and Winnipeg, 130 against 25. July opened $1.02¾, high, $1.04½; low, $1.02¾; closed, $1.04¼. September opened, 92½c; high, 93⅜@93½c; low, 92⅜@92½c; close, 93⅛c.

Cash wheat was about steady. Choice grades were in good demand, but the lower qualities were a slow sale. No. 1 northern sold for 1c to 3½c above the July contract. Closing prices: No. 1 northern, $1.05¼@1.07¼; to arrive, $1.05¼@1.07¼; No. 2 northern, $1.03¼@1.05¼; to arrive, $1.03¼@1.05¼; No. 3 wheat, $1.00¼@1.03¼; No. 3 yellow corn, 52½@54½c; No. 3 white oats, 35@36c; No. 2 rye, 66@69c.

Millstuffs—Shipments, 1,127 tons. The market was steady, demand fair, prices steady and shipments about nominal. Bran in 100-pound sacks, $18.00@18.25.

The big mills reported a slight improvement in the flour demand, but the smaller mills noted no change. Prices held firm and shipments were light. Shipments, 33,441 bbls. First patents in wood, f. o. b., Minneapolis, $5.00@5.20; second patents, $4.60@$5.00; first clears, $3.85@3.95; second clears, $2.60@2.90.

Flax—Receipts, 8 cars; year ago, 2; shipments, 3. Demand continued strong for both spot and to arrive at one cent above the Duluth July contract. Offerings were light. Closing prices, $2.08.

Barley—Receipts, 42 cars; year ago, 20; shipments, 35. The market held firm today. Prices unchanged. Closing range, 48@58c.

Liverpool Grain.

Liverpool, June 1.—Close: Wheat—Spot dull; No. 2 red western winter, no stock; futures firm; July, 6s 4⅛d; October, 6s 5⅜d; December nominal. Corn—Spot easy; old American mixed, 5s 6d; new kiln dried, 5s 3½d; via Galveston, 5s 5½d; futures dull; July, 4s 8d; September, 4s 5½d.

New York Grain.

New York, June 1.—Close: Wheat—July, $1.01⅝; September, 98⅜c; December, 99c.

Corn—July, 67¼c; September, 67¼c.

Corn and Wheat Bulletin.

For the 24 hours ending at 8 a. m., Wednesday, June 1:

STATIONS.	State of weather.	Temperature. *Maximum	†Minimum	Rainfall. Inches and hundredths
Alexandria	Clear	72	44	0
Campbell	Pt. Cloudy	70	34	0
Crookston	Clear	66	34	0
Detroit City	Clear	68	36	0
Halstad	Clear	72	30	0
Montevideo	Clear	74	40	0
New Ulm	Clear	74	44	0
Park Rapids	Clear	70	38	0
Rochester	Clear	68	46	0
Winnebago City	Clear	72	44	0
Worthington	Clear	66	44	0
Bottineau	Clear	68	38	0
Langdon	Clear	64	28	0
Larimore	Pt. Cloudy	70	36	0
Lisbon	Clear	72	36	0
Minot	Clear	74	30	0
Pembina	Pt. Cloudy	62	30	0
Millbank	Clear	70	40	.08
Mitchell	Clear	70	38	0
Bismarck	Clear	72	34	0
Devils Lake	Cloudy	68	32	.02
Duluth	Clear	68	44	0
Huron	Cloudy	70	38	0
La Crosse	Clear	70	42	0
Minneapolis	Clear	70	48	0
Moorhead	Clear	72	40	0
Pierre	Clear	72	46	0
St. Paul	Clear	70	48	0
Winnipeg	Clear	64	32	0

REMARKS.

Showers fell over the lake region and Ohio valley states. Freezing temperatures occurred this morning over portions of North Dakota.

H. W. RICHARDSON,
Local Forecaster.

T indicates inappreciable rainfall. *For yesterday. †For 24 hours ending 8 a. m., 75th meridian time.

NOTE—The average maximum and minimum temperatures and the average rainfall are made up at each center from the actual number of reports received. The "state of weather" is that prevailing at time of observation.

AMERICAN WHEAT MARKETS, JUNE 1.

July—	Open.	High.	Low.	Close.	May 31.
Duluth	$1.02½b	$1.04¼	$1.02½a	$1.04¼a	$1.02½a
Chicago	.93¼-½	.94⅝	.93¼	.94¼-⅜	.93⅛a
Minneapolis	1.02⅞	1.04½	1.02¾	1.04¼a	1.02b
New York	......	......	......	1.01⅝	1.00
Winnipeg	.88⅞	.89⅝	.88¾	.89¾	.88
Kansas City	.88	.89¼	.88	.89¼	.87¾-⅞
St. Louis	.91¾	.92¾-93	.91¾	.92⅝	.91⅜-½
September—					
Duluth	.92¾b	.94⅜	.93¾	.94⅛b	.92½b
Chicago	.91¼-¾	.92⅜	.91¼	.92⅛-¼b	.91⅛
Minneapolis	.92½	.93⅜-½	.92⅜-½	.93⅛-¼	.91⅝
New York	......	......	......	.98⅜	.96⅞
Winnipeg	......	......	......	.87⅜	.85⅝
Kansas City	.88⅛-88	.88⅛	.86¾	.87⅜-½	.86¼-⅜
St. Louis	.90⅞	.91⅜	.90⅞	.91⅜	.90⅜

Southwestern and Winnipeg quotations furnished by B. E. Baker & Co.

DULUTH DURUM MARKET.

	Open.	High.	Low.	Close.	May 31.
July	$ .78b	$ .80¼	$ .78b	$ .79⅞b	$ .78n
September	......	.80¾	.79½b	.80½b	.78⅝b

DULUTH FLAX MARKET.

	Open.	High.	Low.	Close.	May 31.
July	$2.10a	$2.10	$2.05	$2.07b	$2.10a
September	1.68b	1.69¾	1.68b	1.69b	1.67½b
October	1.58b	1.59¾	1.58	1.59	1.58b

Duluth close: Wheat—On track: No. 1 hard, $1.05¼-1.06¼; No. 1 northern, $1.04¾1.05¾; No. 2 northern, $1.02¾-1.03¾. To arrive: No. 1 northern, $1.04¾-1.05¾; No. 2 northern, $1.02¾-1.03¾; velvet chaff, $1.01¾; July, $1.04¼ asked; September, 94⅛c bid. Durum—On track, in store and to arrive: No. 1, 79⅞c; No. 2, 77⅞c; July, 79⅞c bid; September, 80½c bid. Flax—On track and to arrive, $2.07; July, $2.07 bid; September, $1.69 bid; October $1.59. Oats, 36½c. Rye, 67-70c. Barley, 50-60c.

Receipts: Wheat, 19,672 bu, last year, 11,575 bu; corn, 5,257 bu; oats, 29,973 bu; barley, 32,341 bu; flax, 47,771 bu, last year, 255 bu.

Shipments: Wheat, 288,000 bu, last year, 16,909 bu; oats, 101,500 bu; barley, 85,000 bu.

BAD SLUMP IN STOCKS

Active Unloading Resumed and Prices Have More Violent Declines.

Some Rallies Towards Close Due to Covering By the Shorts.

New York, June 1.—Active unloading of stocks was resumed with the opening of the market today, resulting in violent declines, the higher range of the London quotations affording no advantage here. The Western and Pacific railroad stocks were the most affected. St. Paul fell 3, Atchison, Denver & Rio Grande and Iowa Central 2, Northern Pacific 1¾, Union Pacific and Canadian Pacific 1⅜ and Baltimore & Ohio, New York Central, Great Northern preferred, Missouri, Kansas & Pacific, Rock Island, Norfolk & Western and others a point or more.

With the exception of a few trivial rallies on buying for both accounts the trend of prices was downward. The standard railroad stocks displayed the most active weakness. United States Steel showed some measure of resistance, although it lost a point in common with many other stocks. St. Paul broke 5¾; Atchison and Union Pacific, 3; Rock Island preferred, 2⅝; Baltimore & Ohio and Illinois Central, 2½; Reading, 2⅜; Atlantic Coast Line, 2¼, and Great Northern preferred, Amalgamated Copper and Consolidated Gas, 2.

The stock market was demoralized during the morning by the court injunction against the Western trunk line freight rates which were to have gone into effect today. Liquidation was uninterrupted and prices melted away. St. Paul offered a loss of 7½; Louisville and Nashville, 4½; Union Pacific and Reading, 4⅜; Atchison and Denver and Rio Grande, 3¾; Baltimore & Ohio, 3⅝, and Wabash preferred, the Pacifics and Western railroads generally, with Pennsylvania, Amalgamated Copper, American Car and Consolidated Gas, 3 to 3½. The first effective rally occurred about noon, when the bears covered shorts. The rebound ran to a point in the extreme cases. Bonds were weak.

The market closed slightly irregular. The shorts began to find difficulty in securing stocks to cover and they had to advance their bids. Reading and Wabash preferred rallied, 3; Southern Pacific, 2¾; Rock Island, 2⅝; Louisville & Nashville, 2½; Union Pacific and Baltimore & Ohio, 2¼. Atchison and Amalgamated Copper, 2; Northern Pacific, Southern Railway preferred and Consolidated Gas, 1¾; and other active stocks, 1 to 1½. There were some fresh recessions at the last.

New York stock quotations furnished The Herald by Piper, Johnson & Case.

STOCKS—	Open.	High.	Low.	Close.
Amalgamated	68¼	68⅝	65¾	67⅝
American Car Foundry	59⅛	59⅛	56¾	58
American Locomotive	45½	45⅝	45¼	45⅝
American Smelters	75⅞	75⅞	74⅛	75⅝
Anaconda	41⅝	42½	40⅝	42½
Atchison	105¾@105⅝	105⅝	102½	104½
Baltimore & Ohio	112	112	109⅝	111½
Brooklyn Rapid Transit	78⅝	78⅝	77⅝	78⅝
Central Leather	37¼	37½	36⅜	37½
Chesapeake & Ohio	84½	84½	82¼	83½
Chicago-Great Western	26½	27	25½	27
do pfd	48	49¼	48	49¼
C., M. & St. Paul	135½	135½	129½	130⅝
Colorado Fuel & Iron	36¼	36¼	35⅜	35⅜
Colorado Southern	60	60	59	59
Canadian Pacific	195	195	193	194½
Delaware & Hudson	167	......	......	167
Denver & Rio Grande	38	38	37¼	37½
Distillers	30	30	29	29
Erie	26	26⅜	26	26¼
do 1st pfd	44	44¼	44	44
do 2nd pfd	34⅜	34⅜	34½	34½
Great Northern	132	132	129⅜	131⅝
Great Northern Ore	61⅞	61⅞	60½	61
Illinois Central	133½	133½	130¼	133½
Kansas City Southern	32	......	......	32
Louisville & Nashville	144½	144½	140½	143
Missouri, Kansas & Texas	39½	39½	38⅜	39½
Missouri Pacific	68¼	69	66	66½
National Lead	75¼	75¼	73⅝	74⅝
New York Central	116⅝	116⅝	114½	116⅛
Norfolk & Western	100¼	100⅝	97¼	100⅜
Northern Pacific	126½	126⅞	125	126½
Ontario & Western	44	44⅜	43½	44⅜
Pennsylvania	131⅞	131⅞	129⅜	131⅜
Peoples Gas	106½	106½	106⅜	106½
Republic Steel & Iron	33	33	30⅞	32⅛
do pfd	96⅝	......	......	96⅝
Rock Island	40⅜	41¾	38¾	41
do pfd	87	......	......	87
Reading	156⅝	156⅝	153⅛	153⅝
Sloss-Sheffield	71½	71½	70¾	71
Soo Line	138½	138½	136	138
Southern Railway	25½	25⅜	25¼	25⅜
do pfd	59½	61	59½	61
Southern Pacific	121⅝	121⅝	119	121¼
Tennessee Copper	25½	26¼	25⅛	26¼
Texas Pacific	29½	30	29½	30
Union Pacific	178½	178⅝	175⅛	176⅞
Utah Copper	44	44	42¼	44
U. S. Steel	79⅝	79⅝	78⅛	79⅝
do pfd	117⅛	117⅛	116¼	116½
Wabash	19½	19½	18⅞	19½
do pfd	43¼	43½	40⅝	42⅝

THE COPPER STOCKS.

The following are the closing quotations of copper stocks at Boston today, reported by Paine, Webber & Co., 316 West Superior street:

STOCKS—	Bid.	Asked.
Amalgamated Copper	66⅞	67
Anaconda	42½	sale
Adventure	5¾	6
Ahmeek	170	175
Allouez	42	45
American Telephone	134¼	134½
American Zinc	25	25½
Atlantic	6½	7
Arcadian	5	6
Arizona Commercial	15¾	16
Butte & Ballaklava	16½	17
Boston Cons.	13	13¼
Black Mountain	8c	25c
Butte Coalition	18¾	19
Calumet & Arizona	64	......
Calumet & Hecla	570	573
Centennial	16¾	17
Cactus	2¾	3
Copper Range	66	66¼
Daly West	8	8½
Davis Daly	1 1-16	1⅞
East Butte	7¼	7⅜
Franklin	12¾	13
First National	3 11-16	3 15-16
Giroux	7¼	7⅜
Granby	39½	40
Greene-Cananea	7⅞	8⅛
Hancock Consolidated	18½	19½
Helvetia	3	3¼
Indiana	18	18¼
Isle Royale	21	21¼
Keweenaw	3½	4
Lake Copper	51¾	52
La Salle	11¾	12
Mass. Consolidated	7½	7¾
Mass. Gas	8½	sale
Miami Copper	21	21⅜
Michigan	4¾	5¼
Mohawk	49	50
Nevada Consolidated	19½	19¾
Nevada Utah	90	97
North Lake	10⅞	11
Nipissing	10¾	11
North Butte	31¾	32½
Ojibway	6½	7
Old Dominion	35	36
Osceola	133½	135
Parrot	14½	15½
Pneumatic Ser.	5¼	5½
Quincy	75	76
Ray Cons.	17¾	18
Santa Fe	1⅞	2⅛
Shannon	10¾	11
Shoe Michigan	68½	68¾
Superior Boston	10½	10⅞
Superior Copper	42½	43
Superior & Pittsburg	11	11½
Tamarack	51	52
Trinity	5¾	6⅛
United Fruit	189	......
U. S. Mining	......	41½
do. pfd.	49⅝	50
U. S. Oil	34⅛	35½
Utah Apex	3	3⅜
Utah Consolidated	21½	22
Utah Copper	13½	sale
Victoria	3	3½
Winona	7¼	8
Wolverine	114	115
Wyandot	1¾	2
Yukon Gold	4 5-16	4 7-16
Begole	2	3
Boston Ely	2	2⅛
Cactus	2¾	3
Cliff	1¼	1½
Cobalt Central	7	9
Chino	11⅞	12⅛
Corbin Copper	7¼	8
Cortez	3	3⅛
Elenita	......	6½
Ely Consolidated	50c	60c
Ely Central	75c	80c
Ely Witch	10c	15c
Fremont	......	4
Goldfield Cons	8½	8⅝
Gila	5½	6½
La Rose	4¼	4⅜
Live Oak	20	21
New Baltic	7	8½
Ohio Copper	2⅜	2½
Oneco	3	3⅛
Rey Central	2 9-16	2 11-16
Rawhide Coalition	25	29
Shattuck	......	25¾
Southern Lake	5	5¼
Tonapah Nevada	8¼	8⅝
Yuma	60	75

Chicago Livestock.

Chicago, June 1.—Cattle—Receipts estimated at 15,500; market steady; beeves, $5.70@8.50; Texas steers, $5.15@7.00; western steers, $5.25@7.60; stockers and feeders, $3.90@6.45; cows and heifers, $2.80@7.00; calves, $6.00@8.25. Hogs—Receipts estimated at 23,000; market slow; light, $9.40@9.70; mixed, $9.40@9.70; heavy, $9.35@9.70; rough, $9.35@9.45; good to choice, heavy, $9.45@9.70; pigs, $9.20@9.65; bulk of sales, $9.55@9.65. Sheep—Receipts estimated at 18,000; market weak to 10c lower; native, $3.25@5.35; western, $3.50@5.30; yearlings, $6.00@7.30; lambs, native, $5.25@8.50; western, $5.50@8.55.

Treasury Statement.

Washington, June 1.—The condition of the treasury at the beginning of business today was as follows: Trust funds—Gold coin, $857,003,869; silver dollars, $489,317,000; silver dollars of 1890, $3,711,000; silver certificates outstanding, $489,317,000.

General fund—Standard silver dollars in general fund, $2,875,945; current liabilities, $99,910,062; working balance in treasury offices, $18,860,319; in banks to credit of treasurer of the United States, $38,775,328; subsidiary silver coin, $21,367,285; minor coin, $1,257,024. Total balance in general fund, $82,165,417.

New York Money.

New York, June 1.—Money on call, steady, 2¾@3¼ per cent; ruling rate, 3¼ per cent; closing bid, 3¼ per cent; offered, 3⅜ per cent.

Time loans dull and slightly firmer; 60 days, 3½ per cent; 90 days, 3¾@4 per cent; 6 months, 4¼@4½ per cent. Close: Prime mercantile paper, 4¾ to 5¼ per cent. Sterling exchange weaker, with actual business in bankers' bills at $4.84@$4.84.25 for 60-day bills, and at $4.87.10 for demand.

Commercial bills, $4.83½@4.84.

Bar silver, 53½c; Mexican dollars, 44c.

Government bonds, steady; railroad bonds, weaker.

South St. Paul Livestock.

South St. Paul, Minn., June 1.—Cattle—Receipts, 800; market for stockers and feeders, 10c to 15c lower, others generally steady, unchanged.

Hogs — Receipts, 2,800; market steady; range, $9.30@9.40; bulk of sales, $9.35@9.40.

Sheep—Receipts, 500; steady to 25c higher; sheep, $2.50@6.50; lambs, $4.00 @9.00.

The Cotton Market.

New York, June 1.—Cotton opened steady at unchanged prices to an advance of seven points in response to better cables than due and covering, but quickly broke under a renewal of heavy western and Wall street liquidation with July contracts selling into new low ground for the movement. At a decline of about 25 points for July and of from 8 to 18 points for later months, however, it looked as though the selling for long account was less urgent and later in the morning prices rallied several points from the lowest on foreign buying and support from recent sellers.

Spot closed quiet, 5 points advance; middling uplands, 14.55; middling gulf, 14.80. Sales, 9,477 bales. Futures closed steady; closing bids: June, 14.37; July, 14.42; August, 14.05; September, 13.05; October, 12.40; November, 12.33; December, 12.25; January, 12.21; March, 12.24.

THE PRODUCE MARKETS.

ORANGES—	
Extra choice California navels, 250's to 324's	$3.10
Fancy California navels, 96's to 200's, box	3.50
Sunkist, 126's to 216's, box	3.85
Sunkist, 250's to 324's, box	2.65
Tangerines, halves, box	2.75
TOMATOES—	
Florida tomatoes, per crate	4.25
Florida tomatoes, per basket	.80
Tomatoes, per basket	.75
GRAPES—	
Imported, Malaga, keg	4.50
PINEAPPLES—	
Florida pineapples, extra fancy, 30's crate	3.75
Florida pineapples, extra fancy, per doz	1.50
GRAPE FRUIT—	
Florida, 54's, 64's, 80's box	5.25
PEARS—	
Eastern Buerrie, box	3.25
APPLES—	
Kansas Kings, fancy, per bbl	5.50
Illinois Ben Davies, fancy stock, per bbl	5.25
Illinois Ben Davies, commercial pack, per bbl	4.50
New York Baldwins, No. 1, per bbl	5.50
Jonathans, fancy eating, per bbl	6.00
Jonathans, extra fancy, per box	2.75
Ben Davies, Colorado, per bu box, extra fancy	2.50
LEMONS—	
California, extra fancy, per box	4.50
Limes, per box	1.25
BANANAS—	
Bananas, per lb	.04½
COCOANUTS—	
Cocoanuts, per sack	4.25
Cocoanuts, per doz	.60
CRANBERRIES—	
Genuine Lignon, bbl	8.50
Jersey cranberries, bu	2.00
Jersey cranberries, bbl	5.50
BUTTER—	
Fancy creamery, per lb	.29
Dairy, per lb	.23
Packing, per lb	.20
CHEESE—	
Fancy full cream twins	.16
Block Swiss, per lb, No. 1	.20
Primost cheese, per lb	.09
Wheel Swiss, per lb	.21
Limburger	.17
EGGS—	
Strictly fresh candled eggs	.20
FIGS AND DATES—	
California figs, 12-pkg. box	.80
California figs, 50-pkg. box	1.85
Imported figs, 5-crown, 12-lb box	1.25
Imported figs, 7-crown, 35-lb box	4.25
Imported figs, boxes, per lb	.13
Fard dates, 12-lb boxes, per box	1.25
Sugared walnut dates, 10-lb box	1.25
Hallowi dates, 70-lb box, per box	4.50
Hallowi dates, 30-pkg box	2.25
NUTS—	
New walnuts, broken lots	.14
Walnuts, No. 1, soft shell, sack, per lb	.16
Imported walnuts, per lb	.15
Filberts, per lb	.14
Brazils, per lb, large	.12
Pecans	.14
Almonds, Taragonias, per lb	.17
Italian chestnuts, per lb	.12
Mixed nuts	.12
Black walnuts, per bu	1.75
PEANUTS—	
Roasted peanuts, sack, per lb	.07½
Roasted peanuts, less than sacks	.08
Fancy raw, per lb, in sacks	.07
SALTED PEANUTS—	
Salted peanuts, 30-lb pails, per pail	3.75
Salted peanuts, 10-lb boxes, per box	1.35
CIDER—	
Apple cider, per bbl	5.75
Apple cider, clarified, per keg	3.23
Apple cider, casks, per gal	.22
POP CORN—	
Snowball pop corn, 40-pkg box	2.25
Pop corn, shelled	.04
Pop corn, on the cob	.03
MAPLE SUGAR—	
Iowa, assorted pkgs., 30-lb box	.10
MAPLE SYRUP—	
Vermont, per gal	1.75
Ohio, 5-gal cans, per can	2.50
HONEY—	
Colorado white clover, per case, 24's	4.50
POTATOES—	
Potatoes, per bu	.35
Sweet potatoes, per bu	1.50
New potatoes, per bu	1.35
CABBAGE—	
Holland seed cabbage, per cwt	2.40
Holland seed cabbage, per ton	45.00
ONIONS—	
Red onions, per cwt	2.25
Yellow onions, per cwt	3.25
Spanish onions, per crate	1.90
Minnesota onions, 100-lb sacks	2.25
FRESH VEGETABLES—	
Beans, wax, per hamper	5.75
Beets, dozen	.85
Carrots, per dozen	.85
Cauliflower, per crate	3.75
Eastern celery, per bunch	.90
Florida celery, 4 and 6-dozen crates	3.50
Hothouse cucumbers, per dozen	2.00
Head lettuce, per bu	2.50
Leaf lettuce, per box	1.25
Parsley, per dozen	.75
Radishes, round, per dozen	.75
Florida peppers, per basket	.85
Southern spinach, per bu	1.50
Endive, per bbl	6.00
Bagas, per cwt	1.00
Hubbard squash, per lb	.05
Beets, per cwt	1.50
Carrots, per cwt	1.00
Garlic, per lb	.25
Carrots, per cwt	1.00
Horseradish, per lb	.12
Horseradish, per bbl	6.50
Brussel sprouts, per qt	.25
Egg plant, per doz	1.75
Turnips, per cwt	1.50
New plant, 50-lb bundles, per bundle	.50
Southern shallots, per dozen	.75
Florida strawberries, per qt	.65
Green peas, per box	5.25
MEATS—	
Beef	8¾@ .11½
Mutton, per lb	.13
Pork loins, per lb	.14
Veal, per lb	9½@ .10
Lamb, per lb	16@ .16½
Lard, per lb	.14
DRESSED POULTRY—	
Springs, per lb	.16½
Hens, per lb	18½@ .19
Turkeys, per lb	.23
LIVE POULTRY—	
Hens, per lb	24@ .25
FISH—	
Pike, per lb	.10
Halibut, per lb	.12
Salmon, per lb	.13
Spanish mackerels, per lb	.11
Smoked haddies, per lb	.10
White fish, per lb	.11
Herring, per lb	3@ .04
FEED—	
No. 1 feed	25.00
No. 2 feed	26.00
No. 3 feed	27.25
Bran	22.00
Shorts	23.00
Flour middlings	25.50
HAY—	
No. 1 timothy	12.50
No. 2 timothy	10.50

New York.

New York, June 1.—Butter—Market firm; receipts, 26,960; creamery specials, 29c; extras, 28½c; thirds to firsts, 26@28c; state dairy finest, 28c; common to prime, 23½@27c; process specials, 26c; seconds to extras, 23@26c; factory, seconds to firsts, 22¼@23½c; imitation creamery, 24@25c. Cheese—Market firm; receipts, 11,404; state whole milk, new specials, 15@15½c; fancy, 14¾c; fancy colored, 14¾; average prime, 14¼@14½c; fair to good, 13@14c; common, 10@12c; state skims, specials, 12¾c; fine, 10¾@11¾c; fair to good, 8@9½c; common, 5½@7½c; full skims, 2½@3½c. Eggs—Market steady; receipts, 25,917; state Pennsylvania and nearby hennery white, 24@26c; gathered white, 23@25c; hennery brown, 23@25½c; gathered browns, 21½@22½c; fresh gathered storage packed selections, 21@22c; regular packed extra firsts, 21@21½c; firsts, 19½@20½c.

Chicago.

Chicago, June 1.—Butter—Market steady; creameries, 25@27½c; dairies, 23@26c. Eggs—Market steady; receipts, 28,767 cases; at mark, cases included, 15½@16½c; firsts, 17½c; prime firsts, 18½c. Cheese—Market firm; daisies, 14¾@15c; twins, 14¼@14¾c; young Americas, 15¼@15½c; long horns, 14¾@15c. Potatoes—Market weak; choice to fancy, 22@24c; fair to good, 18@20c. Poultry—Market steady; turkeys, 15c; chickens, 16½c. Veal—Market steady; 50 to 60-lb weights, 8@8½c; 60 to 85-lb weights, 9@9½c; 85 to 110-lb weights, 10c.

HIDES, TALLOW AND FURS.

GREEN SALTED HIDES—	No. 1.	No. 2.
G. S. steers, over 60-lb	$.13	$.12
G. S. cows, 25 lb and up, steers under 60 lb	.11	.10
G. S. cows, 25 lb up, branded flat	.09	.08
G. S. bulls, stags and oxen, 40 lb and up	.10	.09
G. S. long haired kips, 8 to 25 lb	.11½	.10½
G. S. veal calves, 8 to 15 lb	.16	.14½
G. S. veal kips, 5 to 25 lb	.14	.12½
G. S. Deacon skins, under 8 lb	.80	.70
G. S. horse hides	3.50	1.30
Green hides and calf 1½c less than salted.		
DRY SALTED—		
Dry ter. hides, over 12 lb	.20	.18
Dry Minnesota, Dakota, Wisconsin and Iowa hides, over 12 lb	.16	.14
Murrains	.15½	
Dry kip, under 12 lb	.18	.16½
Dry salted hides and kip, 5 lb and over, all sections	.15	.14
Dry salted calf, under 5 lb, all sections	.18	
TALLOW AND GREASE—		
Tallow, in cakes	.06	.04½
Tallow, in bbl	.05½	.04½
Grease, white	.04	.04⅛
Grease, yellow and brown	.03¾	
Ship in light two-headed barrels to avoid leakage.		
SHEEP PELTS—		
G. S. pelts, estimated washed wool, lb	.28	.30
G. S. shearlings, each	.15	.20
Dry butcher pelts, lb	.16½	.17
Dry murrains, lb	.15	.16

FURS—	Large.	Medium.	Small.
Skunk, black	$4.50	$3.50	$2.50
Skunk, short striped	3.25	2.50	2.00
Skunk, long narrow stripe	2.50	2.00	1.50
Skunk, broad stripe and white	1.00	.75	.50
Muskrat, spring	.70@80	[illegible]	[illegible]
Muskrat, winter	.65@64	[illegible]	.41@40
Muskrat, fall	[illegible]	[illegible]	.25@24
Muskrat, kits	[illegible]	.10@08	.25@24
Raccoon	5.10	2.10	1.60
Mink, dark and brown	5.50	4.00	3.00
Mink, pale	6.00	4.00	3.00
Beaver	7.00	5.00	3.25
Cat, wild	5.00	3.75	2.50
Fisher, dark	20.00	15.00	10.00
Fisher, pale	12.00	9.00	7.00
Fox, red	10.00	7.00	5.00
Fox, gray	2.00	1.30	1.00
Lynx	20.00	15.00	12.00
Marten, dark	25.00	18.00	10.00
Marten, dark brown	15.00	7.00	4.50
Marten, light br. and pale	10.00	4.25	3.00
Weasel, white	1.00	.50	.25
Weasel, stained, damaged	.35	.15	.10
Wolf, timber	5.00	4.00	3.00
Wolf, brush, cased	3.50	2.00	1.00
Wolf, open	3.25	2.40	1.50
Wolf, coyote, cased	3.50	2.50	1.85
Bear, black, br., grizzlie	17.50@25	14@20	10@15
Bear, yearlings	12.50@15	8@12	7@10
Bear, cubs	7.00@10	5@8	3.50@4
Fox, black and silver, gray	80@450	55@350	35@150
Otter, dark and pale	25@20	10@15	7@10

Badger, civet and house cat, cross and kit fox, mountain lion, opossum and wolverine command market prices. The above prices are for Prime No. 1 skins. No. 2, 3 and 4 in proportion. Wisconsin and Mississippi river heavy muskrat 3@5c higher; kits, 2c higher.

EARLIEST RAILWAY TICKETS.

Railway Magazine: The earliest railway tickets differed entirely from those now in use. The booking clerk was furnished with a volume, the pages of which were divided down the center by a perforated line, the outside half of each page was again divided into slips about four inches long by an inch and three-quarters in width, on each of which was printed the name of the issuing station; spaces were provided in which the clerk had to write the destination, passengers name, date of issue and the time the train was due to depart. One of these slips, duly filled in, was detached from the book and handed over to each would-be passenger in exchange for its fare.

The traveler, having thus obtained his ticket, was passed on to the guard of the train by which he desired to travel. This official was provided with a kind of way-bill on which he entered particulars of all his passengers in much the same way that a parcel is served nowadays.

Incidentally the similarity of treatment did not always end there, the third class passengers had to travel in an open air carriage, frequently nothing more than a goods truck attached to a train which carried both passengers and goods, more or less indiscriminately.

THINGS MADE WITHOUT EGGS.

New York Sun: "With eggs at 50 cents a dozen and my family of four clamoring for cakes, cookies, desserts and breakfast breads, egg economy was simply forced upon me," said a thrifty housekeeper. "I'd always heard of eggless recipes and laughed at them, but with ruin staring me in the face I decided to make a thorough search through reliable cook books and domestic magazines until I'd collected a good assortment of these eggless recipes.

"I gave up the best part of three days to looking through the cook books at one of our large public libraries and I was simply amazed at the results of my search. While some of the best authorities had not a single recipe for cake made with less than three eggs, others of equally high standing usually gave a one egg cake and occasionally an eggless cake.

"All authorities gave directions for making icings and fillings without the use of a single egg, while up to that time I'd always used at least the white of one egg for any kind of frosting. All the books gave a recipe for molasses cake or gingerbread without eggs and one or two included an eggless recipe for cookies and doughnuts.

"When it came to breakfast breads I had quite a hunt, but after a close examination of every recipe of this kind in the best books I copied half a dozen into my pocketbook. Most of these I've tried since and they've proved to be all that was claimed for them, eggless but nevertheless light and nice. Some of these were so simple as to seem really ridiculous until I'd tried them. Waffles without eggs were unknown except in one book, and but one recipe could I find for an eggless griddlecake!

"Desserts without eggs seemed to offer the most promising field for my research, and I found I could not only treat my family to eggless pumpkin and lemon pies (which was a surprise to me), but I could give them a variety of puddings of the kind that usually called for two or three eggs at the very least."

A REAL BWANA TUMBO.

Quentin Roosevelt, discussing his father's power as a hunter, said one afternoon on the homeward-bound St. Louis:

"My father is such a good shot that, when he gets back, he'll have a right to talk as one of his old western friends did.

"This grand old western hunter sat by the stove at the trader's one night when a young man exclaimed:

"'Say Pap, tell us about some of the narrow escapes you've had from grizzlies and so on.'

"'Young feller,' said the old hunter grimly, 'if there's been any narrow escapes, it's the grizzlies as has had 'em, not me!'"

Greene Cananea Copper Company.

Duluth, Minn., May 25th, 1910.

To the Stockholders:

Notice is hereby given that the third annual meeting of the stockholders of Greene-Cananea Copper company will be held at the office of the company at Room 1400 in the Alworth building, in Duluth, Minn., on Monday, the 20th day of June, A. D. 1910, at 12 o'clock noon, for the election of three directors to hold office for three years, and the transaction of such other business as may properly come before said meeting. The stock transfer books will be closed from June 3rd, 1910, to June 20th, 1910, both inclusive.

FREDERIC R. KENNEDY,
Secretary.

Duluth Evening Herald, May 25, June 1, 8, 15, 1910.

Zenith, 1464. Duluth, Melrose, 2215.

MARTIN ROSENDAHL & COMPANY, Inc.

COPPER STOCK BROKERS.

404 West First Street, Commercial Building.

Wednesday, June 1, 1910.

The big market came back strong at the finish today. Many of the good coppers again advanced; Tuolumne and Ballaklava about to pay big dividends; Shattuck will loosen $350,000 and much of this comes into Duluth.

We can only say that the Scotts are now in a position for a big advance. The 1,600-foot level is being opened up and at any time we may open a bonanza ore body on this level. This mine will soon go on a shipping basis and should ship 400 tons a day from four levels. No stocks on the board is as good a buy and it is only a question of a few more days before we should deliver to the stockholders a $3,000,000 property. We can use big blocks of part paid at $3.50 and full paid at $8.

Calumet & Sonora should sell higher as it is a very big mine.

Butte-Ballaklava also looks very good and we think it a very safe stock.

St. Mary will easily advance on any kind of a buying movement.

Butte & Superior has a big market. It is a valuable property and should sell higher.

Duluth stocks are making good. We honestly believe that the Butte Alex-Scott will create a big stir in the local market shortly. It must advance to a high level.

MARTIN ROSENDAHL.

With our own private wire connections with New York, Boston and the Copper countries of Michigan, Montana, Nevada, Utah, Arizona and Mexico, we are the best equipped to give you quick executions on all the leading local stocks of any brokerage house in the city.

PAINE, WEBBER & CO.

316 WEST SUPERIOR ST. Torrey Building.

Lewis H. Merritt. Lucien Merritt.

LEWIS H. MERRITT & COMPANY

BROKERS

PRIVATE WIRES TO ALL MARKETS

104 Providence Building. Zenith, 707. Duluth, 1239.

O. A. HOFFMANN

MINING SECURITIES.

Palladio Building, Duluth.

MEMBER DULUTH STOCK EXCHANGE.

Market Letter Mailed Free.

BODEN & SMEAD,

Vermilion Iron Stock Brokers,

222 Manhattan Building.

If looking for good safe investments—Consult us.

LEE W. FARMER,

IRON and COPPER STOCKS.

Best facilities for handling out-of-town Orders.

Correspondence Solicited.

Phones, 432. 410 Lonsdale Bldg.

LOCAL and LONG DISTANCE PHONES. 2003.

AMERICAN SECURITY CO.,

HIGH-GRADE INVESTMENT SECURITIES.

Private Wires to Principal Markets. Ground Floor Palladio Bldg.

HOLBROOK W. COULTER

HIGH CLASS SECURITIES

BOISE KING PLACER CO.,

An Investment, Not a Prospect. Your Investigation Solicited.

Phone, Melrose 4560. 300 Exchange Building, Duluth.

WANTS CONTINUED FROM PAGE 20

FOR RENT—HOUSES.

FOR RENT — SIX-ROOM DETACHED dwelling in West end; water, sewer, electric lights, etc.; $20 per month. F. I. Salter company, Lonsdale building.

FOR RENT—TEN-ROOM FURNISHED house, East end; modern in every respect; will rent from June 15 to Sept. 1. Apply rental department, John A. Stephenson, Wolvin building.

FOR RENT—SEVEN-ROOM HOUSE centrally located; city water. House in first class condition. $18 per month. Inquire at 501 West Michigan street.

FOR RENT—SEVEN-ROOM HOUSE; Twelfth avenue west and Michigan street. City water and sewer; newly papered and painted inside. Stryker, Manley & Buck, Torrey building.

FOR RENT—SIX-ROOM HOUSE; LAKE view; centrally located. Apply 126 West Fourth street.

FOR RENT—FOUR-ROOM HOUSE; $8. Call 120 West Fourth street.

FOR RENT—FURNISHED SIX-ROOM house; modern, for two or three months. Inquire 825 East Second or call Melrose 2094 or 4475.

FOR RENT — FOURTEEN - ROOM house, 526 West First street. Newly papered and painted. Good location for lodging. Inquire at 501 West Michigan street.

FOR RENT OR SALE—FURNISHED ten-room house, good place for roomers; central location. For particulars call new 'phone 1140-D.

FOR RENT — SIX-ROOM HOUSE with bath. 506 Fifth avenue east. $20.00 per month. Stryker, Manley & Buck, Torrey building.

FOR RENT — TEN-ROOM HOUSE; water and sewer. 21 Seventh avenue west. Apply Stryker, Manley & Buck, Torrey building.

FOR RENT—FIVE-ROOM COTTAGE, all nicely furnished; gas, electric light, water. 3439 Minnesota avenue. Inquire Bloom & Co., 102 West First street.

FOR RENT — NINE-ROOM HOUSE; water and bath, and heat furnished. 618 Sixth avenue west.

FOR RENT—ROOMY COTTAGE AT Fond du Lac, with large grounds; very desirable. See Getty-Smith company, 306 Palladio building.

FOR RENT — FIVE-ROOM FURnished cottage on Twenty-eighth street, Park Point, Melrose 660.

FOR RENT—FURNISHED HOUSE; eight rooms; modern throughout; central location. See Getty-Smith company, 306 Palladio building.

FOR RENT — 713 EAST FOURTH street, five rooms, electric light, porcelain bath, gas, fine porch, etc.; $20. Call Little & Nolte, Exchange building.

FOR RENT — FOUR-ROOM FURnished cottage, Minnesota Point. S. S. Williamson, 515 Torrey building. Both 'phones.

FOR RENT—FOR SALE—SIX-ROOM house, with stone foundation and basement; practically new, with all up-to-date conveniences. 610 Fourth avenue east. Apply on premises.

FOR RENT—NICE NEWLY PAINTED eight-room house. 431 West First street. Inquire at 501 West Michigan street.

FOR RENT — NINE-ROOM BRICK house; has bath, gas, water and electric light; No. 620 Sixth avenue east; $25 per month. Inquire Bloom & Co., 112 West First street.

FOR RENT — SIX-ROOM FURnished house; all conveniences. 517½ East Fifth street.

HOUSES FOR RENT—SEVEN-ROOM house, Lakeside; all modern except heat. Chas. P. Craig & Co., 501-505 Sellwood building.

FOR RENT—210 EAST SECOND street, $50 per month; furnace, electric light; eleven rooms; good repair. Little & Nolte, Exchange building.

STENOGRAPHERS.

M. G. BARNETT.
Legal work, depositions, specifications and mimeograph work. 307 First National Bank building. Zenith 801; old 2064.

MISS SCHOLTZ — SUBSTITUTING, copying—circular letters. 'phone 1830-X.

PATENTS.

PATENTS — ALL ABOUT PATENTS. See Stevens, 610 Sellwood building.

SUMMONS—
State of Minnesota, County of St. Louis—ss.
District Court, Eleventh Judicial District.
B. C. Rogers, Plaintiff,
vs.
Jessie Macfarlane, Margeret L. Macfarlane, and the unknown heirs of Angus J. Macfarlane, deceased, Luther W. Bodman and Charles Towner, Defendants.
The State of Minnesota to the Above Named Defendants:
You, and each of you, are hereby summoned and required to answer the complaint of the plaintiff in the above entitled action, which is on file in the office of the Clerk of the above Court, and to serve a copy of your answer to the said complaint on the subscriber at his office, No. 407 Palladio building, in the city of Duluth, St. Louis County, Minnesota, within twenty days after the service of this summons upon you, exclusive of the day of such service, and if you fail to answer the said complaint within the time aforesaid the plaintiff will apply to the court for the relief demanded in said complaint.
Dated May 7th, 1910.
JNO. JENSWOLD,
Attorney for Plaintiff.
407 Palladio Bldg., Duluth, Minn.

NOTICE OF LIS PENDENS—
State of Minnesota, County of St. Louis—ss.
District Court, Eleventh Judicial District.
B. C. Rogers, Plaintiff,
vs.
Jessie Macfarlane, Margeret L. Macfarlane, and the unknown heirs of Angus J. Macfarlane, deceased, Luther W. Bodman, aand Charles Towner, Defendants.
NOTICE IS HEREBY GIVEN, That an action has been commenced and is now pending in the above entitled Court, by the above named plaintiff and against the above named defendants.
That the object of this action is to determine the adverse claims, estate, lien and interest of the defendants and the rights of the parties to this action in and to the premises hereinafter described, and that plaintiff be adjudged to be the absolute owner thereof in fee simple, and that defendants and each of them have no right, title, estate or interest therein or lien thereon.
The description of the real property involved, effected or brought in question thereby is situated in St. Louis County, Minnesota, and described as follows: Lot 13, Block 24, Macfarlane's Grassy Point Addition to the City of Duluth, according to the recorded plat thereof.
Dated May 7th, 1910.
JNO. JENSWOLD,
Attorney for Plaintiff.
407 Palladio Bldg., Duluth, Minn.
Duluth Evening Herald, May 11, 18, 25. June 1, 8, 15.

FARM LANDS.

FOR SALE—TEN ACRES OF CHOICE land, located west of Arnold, fronting on Howard and Gnesen road; $30 per acre. G. A. Rydberg, 417 Torrey building.

FOR SALE—ACRE TRACT. WE HAVE two one-acre tracts in Superior View division, Nineteenth avenue east and Twelfth street, which we can sell very cheap for cash. The land consists of ten building lots 25 feet by 140 feet, each one of which can be sold within a year or two for what you pay for the entire tract. See us at once. W. M. Prindle & Co., 3 Lonsdale building.

FOR SALE—FARM TEN, TWENTY or forty acres, about one-half cleared; on one of the best roads; sixty blocks from Lake avenue and Superior street; easy payments or will trade for city property. Address T 216, Herald.

FARMS AND TIMBER LANDS IN ST. Louis and Carlton counties bought, sold and exchanged. Kuehnow & Nelson, 715 Torrey building. Zenith 2357.

FOR SALE—10,000 ACRES IN 40 AND 80-acre tracts, close to Hibbing and Chisholm; good markets; forty annual payments of $16 each on 40 acres, or $32 each on 80 acres, pays both principal and interest. For further information, apply Guaranty Farm Land company, 416 Lyceum building, Duluth, Minn.

FOR SALE — LANDS IN SMALL tracts to actual settlers only; good location for dairying and truck gardening. For further information call on or address Land commissioner Duluth & Iron Range Railroad company, 512 Wolvin building, Duluth, Minn.

WANTED—TO RENT.

WANTED TO RENT—BY A NUMBER of young people, now attending the Duluth Business university, boarding places in private families at moderate rates; also places to work mornings, evenings and Saturdays, for room and board. Apply at college office, Christie building.

WANTED TO RENT—UNDETACHED house in East end; must be modern. Call Melrose 4201.

WANTED TO RENT—YOUNG BUSIness man wants modern furnished room; walking distance, or East end. M 418, Herald.

WANTED TO RENT — FIVE-ROOM strictly modern flat; all conveniences. Apply 111 East Fifth street.

AGENTS WANTED.

AGENTS—START YOUR OWN BUSIness; capital not required; advertising novelties; fourteen samples mailed for 25 cents. Pencil Advertising company, East Orange, N. J.

AGENTS WANTED — EXPERIENCED men with steady habits to sell our household specialties in city and on road; best of inducements. Gately's, 8 East Superior street.

OPTICIAN.

A. L. NORBERG, OPTOMETRIST AND optician, 102 West Superior street, over 5 and 10-Cent store; glasses fitted under guarantee and at money-saving prices.

PAINTING AND PAPERHANGING.

PAINTING, PAPERING, HARDWOOD finishing, graining, etc. H. Farver. Zenith 'phone 2265-D.

FOR FIRST-CLASS PAINTING, PAperhanging and decorating call at 1122 East Fifth street. Zenith 'phone 1533-Y.

AUGUST CARLSON, KALSOMINING and decorating. 316 W.Sec. Zen. 1559-A.

PICTURE FRAMING.

DECKER'S, 16 SECOND AVE. W. ALSO complete line of artists' materials.

GUSTAVE HENNECKE. 211 E. SUP. ST.

TIMBER LANDS.

TIMBER AND CUT-OVER LANDS bought; mortgage loans made. John Q. A. Crosby, 305 Palladio building.

FOR SALE — A SNAP — TIMBER claim in township 55, range 17. S 530 Herald.

I buy standing timber; also cut-over lands. Geo. Rupley, 615 Lyceum Bldg.

BOARD OFFERED.

BOARD AND ROOM, 218 WEST Third street. Zenith 'phone 1127-D.

FOR RENT — NICELY FURNISHED room with board. 226 Fifth avenue east. Ashtabula terrace.

Room and board—301 East Third street.

NOTICE OF MORTGAGE SALE—
WHEREAS, default has been made in the conditions of a certain mortgage, which was duly executed and delivered by Amasa McComber and Emily A. McComber, his wife, mortgagors, to Julia M. Landon, mortgagee, dated October twenty-first (21st), 1895, and which was duly recorded in the Register of Deeds' office for St. Louis County, Minnesota, on October twenty-second (22nd), 1895, at 3:50 o'clock P. M., in Book one hundred seventy-seven (177) of Mortgages, on page twenty-three (23); such default consisting in the non-payment of the principal sum thereby secured, with interest thereon at six per cent per annum, from May first (1st), 1909, and no part of which has ever been paid; and
WHEREAS, there is therefore claimed to be due, and there is actually due, upon said mortgage debt, at the date of this notice, the sum of three thousand one hundred eighty and 50-100 ($3,180.50) dollars, principal and interest; and
WHEREAS, said mortgage contains a power of sale in due form, which has become operative by reason of the defaults above mentioned, and no action or proceeding, at law or otherwise, has been instituted to recover the debt secured by said mortgage, or any part thereof;
NOW, THEREFORE, notice is hereby given, that by virtue of said power of sale contained in said mortgage, and pursuant to the statute in such case made, said mortgage will be foreclosed by a sale of the premises described in said mortgage, being the following described tracts or parcels of land, situate in St. Louis County, Minnesota, to-wit: Lots numbered two (2) and fifteen (15), of Block three (3), in Helm's Addition to Duluth, according to the recorded plat thereof in the office of the Register of Deeds for St. Louis County, Minnesota; which premises will be sold by the sheriff of said St. Louis County, Minnesota, at the front door of the court house, in the city of Duluth, in said county and state, on the twenty-fifth (25th) day of June, A. D. 1910, at ten (10) o'clock A. M., at public auction, to the highest bidder for cash, to pay said debt and interest, and the taxes, if any, on said premises, and seventy-five ($75) dollars attorney's fees, stipulated for in said mortgage in case of foreclosure, and the disbursements allowed by law; subject to redemption at any time within one year from the day of sale, as provided by law.
Dated May 2nd, 1910.
JULIA M. LANDON,
Mortgagee.
FRANCIS W. SULLIVAN,
Attorney for Mortgagee.
Duluth Evening Herald, May 11, 18, 25, June 1, 8 and 15, 1910.

MONEY TO LOAN.

YOU NEED THE CASH.
SALARY AND CHATTEL LOAN.
LOOK HERE FOR CHEAP RATES.
$10......Repay 2½ cents a day.
$20......Repay 5 cents a day.
$30......Repay 7½ cents a day.
All dealings are strictly private.
DULUTH FINANCE CO.,
301 Palladio Building.

NOTICE TO BORROWERS.
We are now making special rates on loans from $10 to $100 on furniture, pianos, horses, wagons, etc., and to salaried people. You can pay your loan on our easy weekly or monthly plan. Discount allowed on all loans paid before due. Loans also made on city and farm property. Union Loan company, 302 Palladio Bldg. Both 'phones, No. 227.

Security Mortgage Loan Company,
401 FIRST NATIONAL BANK BLDG.

We lend money to salaried people and others on furniture, pianos, horses, wagons, etc., for a long or short time, and allow liberal discounts if paid up before due.

YOU CAN GET IT TODAY.
Security Mortgage Loan Company,
Melrose 4693. Zenith 612.
401 FIRST NATIONAL BANK BLDG.

MONEY EASY.
Loans on city property.
Loans on suburban property.
Loans on farm and timber lands.
Real estate sales contracts bought.
Mortgages bought and sold.
Notes bought and sold.
CENTRAL LOAN COMPANY,
412 Lyceum Building.
'Phone Zenith 2151-X.

QUICK LOANS.
HOUSEHOLD FURNITURE, PIANOS, SALARIES, ETC.
We are a new concern, organized by the leading men of this town to loan to residents of Duluth and Superior at ONE-HALF the rate of a regular loan office.
CAN YOU BEAT THEM?
15c a week pays a $10 loan.
50c a week pays a $25 loan.
$1 a week pays a $50 loan.
All other sums in proportion.
You can pay monthly if you wish.
DULUTH LOAN COMPANY,
307 Columbia Building,
303 W. SUPERIOR STREET.
Old 'phone 2355.
Open all day and Wednesday and Saturday evenings.

MONEY TO LOAN
On furniture, pianos, horses or any good security. Also salary loans. Courteous treatment and all business strictly confidential.
INTERSTATE LOAN CO.,
412 Columbia Building,
Cor. 3rd Ave. West and Sup. St.
New 'phone 1736-A.

MONEY TO LOAN ON FURNITURE, horses, wagons, or any personal security at the lowest rates of any place in the city. Our large clientage and twenty-five years' experience should be sufficient proof that we do business right. Call and see us before closing deal elsewhere. Duluth Mortgage Loan company, 430 Manhattan building. William Horkan, manager. Zenith 1598-D; old, Melrose, 3733.

MONEY TO LOAN—ANY AMOUNT. Mortgages and notes purchased. Both 'phones. Western Loan company, 521 Manhattan building.

CITY PROPERTY LOANS.
BUY OR BUILD A HOME ON MONTHLY PAYMENTS.
C. A. KNIPPENBERG,
300-301 Alworth.

CITY PROPERTY LOANS.
Any amount—5 and 6 per cent.
A. H. BURG & CO.,
300-301 Alworth.

WE MAKE LOANS OF ALL KINDS—salary and personal; large or small amounts; easy payments; low rates. 608 Palladio building.

MONEY TO LOAN—ANY AMOUNT. Minnesota Loan company, 205 Palladio building.

MONEY SUPPLIED TO SALARIED people, women keeping house and others, upon their own names without security; easy payments. Tolman, 509 Palladio building.

MONEY TO LOAN ON DIAMONDS, watches, furs, rifles, etc., and all goods of value, $1 to $1,500. Keystone Loan & Mercantile Co., 16 West Superior street.

MONEY TO LOAN—LOANS MADE ON farms and timber lands. Guaranty Farm Land company, 416 Lyceum.

MONEY TO LOAN—WILL LEND ANY part of $2,500 on Duluth real estate. U 254, Herald.

Money to loan—Any amount; low rates. Cooley & Underhill, 209 Exchange.

MONEY LOANED ON REAL ESTATE. Lowest rates. L. A. Larsen company, 214-215 Providence building.

MONEY TO LOAN—LOANS MADE ON timber and farm lands. John Q. A. Crosby, 305 Palladio building.

MONEY ON HAND TO LOAN ON REAL estate. Apply N. J. Upham Co., 18 Third avenue west.

$500 TO LOAN ON REAL ESTATE. F. S. Williamson, 515 Torrey Bldg.

ORDER FOR HEARING ON PETITION FOR ADMINISTRATION—
State of Minnesota, County of St. Louis—ss.
In the Matter of the Estate of Matt Novosalak, Decedent.
THE PETITION of Steve Novosalak of Chisholm, Minnesota, having been filed in this Court, representing, among other things, that Matt Novosalak, then being a resident of the County of St. Louis, State of Minnesota, died intestate, in the County of St. Louis, State of Minnesota, on the 1st day of March, 1910, leaving estate in the County of St. Louis, State of Minnesota, and that said petitioner is the brother of deceased, and holds power of attorney from widow of said decedent, and praying that Letters of Administration of the estate of said decedent be granted to Steve Novosalak.
IT IS ORDERED, That said petition be heard before this Court, at the Probate Court Rooms in the Court House in Duluth, in said County, on Monday, the 27th day of June, 1910, at ten o'clock A. M., and all persons interested in said hearing and in said matter are hereby cited and required, at said time and place, to show cause, if any there be, why said petition should not be granted.
ORDERED FURTHER, That this Order be served by publication in The Duluth Evening Herald according to law, and that a copy of this Order be served on the County Treasurer of St. Louis County not less than ten days prior to said day of hearing.
Dated at Duluth, Minn., May 31st, 1910.
By the Court,
J. B. MIDDLECOFF,
Judge of Probate.
(Seal, Probate Court, St. Louis Co., Minn.)
L. H. CORCORAN,
Attorney for Petitioner.
Duluth Evening Herald, June 1, 8 and 15, 1910.

HERALD WANTS BRING QUICK RESULTS

BUSINESS CHANCES.

BUSINESS CHANCES — FISHING lodge, furnished. Income $1,200 per year. Can be doubled. Improvements worth $2,000; 160 acres good land; property worth $5,000. Must be sold at once. $3,500. A. J. Heskett, 201 Exchange building, Duluth.

BUSINESS CHANCES—OXYGEN POWder; a revolution in explosives; no beter investment in America. A limited amount of preferred stock for sale at $1 per share. Make your reservations now. Call at office and let me show you what we are making, or write for free book telling all about Oxygen Explosives. Government Standard Powders company, Frank L. Schott, fiscal agent, 517 Torrey building, Duluth, Minn.

BUSINESS CHANCES — FORTY-TWO-room hotel, near new Soo depot. Reasonable rent to right party. Inquire at 501 West Michigan street.

WANTED—LOAN OF $1,800 FOR three or five years on new house worth $4,500; will pay 7 per cent; no commission. 310 Columbia building.

FOR SALE—CENTRALLY LOCATED confectionery with living rooms; owner leaving city; for quick sale, price $210. Deppe Realty company, 501 Manhattan building.

BUSINESS CHANCES — FOR SALE — Ross hotel, New Duluth; leaving city on account of health; very nice location and full of boarders; near steel plant; best in town; well furnished; must be taken at once; will accommodate seventy to seventy-five people. Apply Ross hotel, New Duluth, Minn.

FOR SALE—LUNCH ROOM DOING a good business; owner leaving city; will sell cheap if taken at once. Address B 642, Herald.

FOR SALE — DRUG STOCK FIXtures and soda fountain, located in prosperous town in Houghton county, Michigan. Will sell cheap for cash or part down; other business. Address South Range Drug Store, South Range, Mich., Box 185.

BUSINESS CHANCES—WILL SELL, TO right party, half interest in well established real estate business; have big clientage, and will guarantee earnings. Address B 329, Herald.

BUSINESS CHANCES — FOR SALE: eighteen-room boarding house, full of steady boarders; good location; doing good business; reason for selling, party leaving city. 537 Garfield avenue.

BUSINESS CHANCES — WE BUY stocks of merchandise, paying spot cash. No matter where located or size of stock it will pay you to write Eastern Salvage Co., Merchandise Brokers, 401 Alworth building, Duluth, Minn.

BEFORE BUYING ANY BUSINESS OR property write for magazine. Opportunities mailed free. Dalrymple Co., Palace building. Minneapolis.

RENT—STORES, OFFICES, ETC.

FOR RENT—ONE-HALF STORE, EXcellent front; one-half block from Lake avenue on Superior street; counters, shelving and all conveniences included in rent. Address T 215, Herald.

FOR RENT—ROOM 7, BANNING block, opposite Panton & White company, steam heat, electrict light, $10. Call Little & Nolte, Exchange building.

FOR RENT—CHRISTIE BUILDING four front offices fronting courthouse; one room 25 by 75 for light manufacturing. Apply Christie Litho & Printing company.

FOR RENT—TWO STEAM-HEATED front offices over Kelly Hardware store, 118 West Superior street. Apply Pulford How company, American Exchange bank building.

STORE FOR RENT—NEW FIRE proof store and basement 25 by 100 feet; for rent about Aug. 1. Steam heat, elevator service. 14 East Michigan street. Charles P. Craig & Co., 501 to 50 5Sellwood building.

STORE FOR RENT—AT 23 NORTH Fifth avenue west; reasonable rent; occupancy at once. Apply rental department, John A. Stephenson, Wolvin building.

FOR RENT—SMALL STORE AT 19 East Superior street; also offices and rooms on second floor. Apply Joseph Altman, 507 West Superior.

STORE FOR RENT—130 WEST MICHigan street Charles P. Craig & Co., 501 to 505 Sellwood building.

FOR RENT—FIFTY-FOOT STORE AND basement at 222-224 West First street. Apply rental department, John A. Stephenson, Wolvin building.

FOR RENT—HALL OVER 222-224 West First street; best hall in the city for lodge purposes and dancing. Apply rental department, John A. Stephenson, Wolvin building.

WATCHES REPAIRED.

Guaranteed Main Springs, $1.00; watch cleaned, $1. Garon Bros., 213 W. 1st.

SUMMONS—
State of Minnesota, County of St. Louis—ss.
In District Court. Eleventh Judicial District.
Arthur L. Sauve, Plaintiff,
vs.
Lillian A. Sauve, Defendant.
The State of Minnesota to the Above Named Defendant:
You, Lillian A. Sauve, are hereby summoned and required to answer the complaint of the plaintiff in the above entitled action, which complaint is hereto annexed and herewith served upon you and also on file in the office of the Clerk of said District Court at the City of Duluth, County of St. Louis and State of Minnesota, and to serve a copy of your answer to the said complaint on the subscribers at their office in the City of Duluth, said County of St. Louis, within thirty days after the service of this Summons upon you, exclusive of the day of such service; and if you fail to answer the said complaint within the time aforesaid the plaintiff in this action will apply to the Court for the relief demanded in said complaint.
Dated May 23, 1910.
RILEY, GOLDBERG & CLASSON,
Atorneys for Plaintiff,
404-405 Columbia Building, Duluth, Minn.
Duluth Evening Herald, May 25, June 1, 8, 15, 22, 29.

PROGRESSIVE FIRMS THAT BOOST DULUTH

ART GLASS AND MIRRORS.

All kinds glass; lowest prices. St. Germain Bros., 121 First avenue west.

ATTORNEYS.

S. L. SMITH, Attorney, has moved his office from 118 to 624 Manhattan.

BLACK DIRT.

FOR SALE—BLACK DIRT AND SANDY loam. Keedy, old 'phone, 1390; Zenith 'phone, 1488-X.

CUTTING-DRESSMAKING SCHOOL.

System easily learned. You make your own and others while learning. Miss Gray, third floor, Gray-Tallant Co. Patterns cut to order.

CIVIL ENGINEERING.

Duluth Engineering Co., W. B. Patton, Mgr., 613 Palladio bldg. Specifications prepared and construction superintended for waterworks, sewerage, etc.

ANDREW ANDERSON, 22 VERNON street.

CARRIAGES, WAGONS, DRAYS.

Farm wagons, open and top buggies, Concords. All styles of delivery wagons. Ford automobiles and International auto buggies and auto delivery wagons. M. W. TURNER, 218-220 East First street.

DENTIST.

Dr. W. H. Olson, 222 New Jersey Bldg. All work guaranteed. Both 'phones.

FLORIST.

J. J. Lo Borious, florist, 921 E. 3rd St. Floral and funeral designs, cut flowers.

FURNITURE AND PIANOS.

Polished and repaired. Theo. Thompson, 336 E. Sup. St. Old 'phone 2828-L.

FURNITURE RECOVERED.

Let Forsell do your UPHOLSTERING. 334 E. Superior St. Zenith 'phone 949.

FURNITURE AND STOVES.

All kinds at lowest prices, Shapiro, 12 First avenue W. Zenith 'phone 1032.

GRADING AND SODDING.

G. R. MERCER, LANDSCAPE GARdener. Grading, sodding and seeding. Trees, plants, shrubs and vines furnished, planted and cared for. Old phone Melrose 3545. 631 East Superior street.

IMPROVED SHOE REPAIRING.

GOPHER SHOE WORKS—Shops 10 1st avenue west and 12 4th avenue west.

JOB PRINTERS.

Rankin Printing Co. Out-of-town order a specialty. 221 W. Superior St.

KODAKS AND CAMERAS.

Eclipse View Co., Inc., 30 4th Ave. W. Develop and finishes for amateurs.

LAUNDRIES.

Model Laundry, 126 E 1st St. "We do the work." Old 2749-L; new 1302.

MACHINE WORK.

EXPERIMENTAL WORK. REPAIRing of all kinds. Call Bergren, 207 West First street. Old 2522.

MANTLES, TILING, MARBLE.

DUNLOP-MOORE COMPANY, 124 East Superior street. Both 'phones, No. 656. Designs and estimates furnished.

OPTICIANS.

C. C. STAACKE, 106 WEST SUPERIOR street. Open Wednesday and Saturday evenings.

PHOTOGRAPHERS.

John Christensen, portrait photographer, 25 West Superior St. Zenith 1218-D.

PAINTING AND PAPERHANGING.

PAINTING AND PAPERHANGING. C. Gill, Zenith 'phone 1518-X.

REAL ESTATE, INSURANCE.

A SQUARE DEAL, WHETHER YOU buy or sell land, houses, lots or investments. L. A. Larsen company, 214-215 Providence building.

ROOFING, CORNICE, SKYLIGHTS.

ESTIMATES FURNISHED. M. J. HARney. Shop 105 Second avenue west. Zenith 2288-D.

BURRELL & HARMON, 308 E. Sup St. Both 'phones. First-class work.

SIGN PAINTING.

DULUTH Adv. Sign Co. 207 West First St., make and paint all kinds of signs.

TURKISH BATH PARLORS.

HOTEL McKAY, FIFTH AVENUE west, guarantees to cure colds, all rheumatic ailments. Ladies' baths given by appointment. Zenith 1369-A.

TAILORING.

S. GRASSINGER, CLOTHES CLEANED and repaired; alterations made for ladies and gentlemen. 211 W. Sup. St.

WATCHMAKING.

D. OSTROVE, SOO LOAN COMPANY, 717 W. Superior street. Zenith 1687-X.

HORSES, VEHICLES, ETC.

BARRETT & ZIMMERMAN'S GREAT MIDWAY HORSE MARKET.
"The horse and mule headquarters of the Northwest"—500 to 800 head of horses and mules constantly on hand. Part time given if desired. Private sales daily. If you need draft horses, general purpose horses, delivery horses, mules for railroading or other purposes, drivers or saddlers, we can fill your order. Every horse sold guaranteed to be as represented. Barrett & Zimmerman, Midway Horse Market, St. Paul.

FOR SALE—HORSES; 826 East Third street. H. Inch.

FOR SALE — BAY COMBINATION horse; very stylish and safe for ladies to ride or drive; weight 1,050. Address X 201, Herald.

FOR SALE—MATCHED TEAM OF horses; weighs 3,000 pounds. Inquire Bridgeman & Russell, 16 West First street.

FOR SALE—TWO-SEATED RUBBER tired trap in first-class condition; also three-quarter speeder and handmade single harness. 2731 West Third street.

FOR SALE—A 5-YEAR-OLD BLACK mare; weighs about 1,400 pounds; also one delivery horse, weighs 1,300 pounds. S. M. Kaner, 1219 East Seventh street.

FOR SALE—PAIR OF BLACK MARES; good farm team; both black; weight, 2,800; will sell at a bargain; part time given if desired. 608 North Fifty-sixth avenue west, Zenith, 3001.

FOR SALE—TWO PONIES, 6 AND 8 years old, broken single and double. Inquire 512½ East Sixth street.

FOR SALE — ALL CLASSES OF draft and driving horses. Fifty-fourth avenue west and Ramsey street, 'phone 32-L Calumet.

FOR SALE—HORSES, AT L. HAMMEL company.

MUSIC.

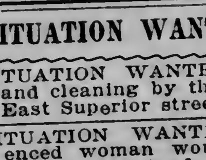

MUSIC AND MUSICAL INSTRUMENTS OF EVERY description. Edison phonographs, band and orchestra instruments, pianos and organs. INGVALD WESTGAARD, 7 and 9 First avenue west.

SITUATION WANTED—FEMALE.

SITUATION WANTED — WASHING and cleaning by the day. Apply 712 East Superior street, in basement.

SITUATION WANTED — EXPERIenced woman would like washing and ironing to do by the day. Call evenings at 621 East Seventh street.

WANTED—CLEANING AND WASHing by the day. 419 Twentieth avenue west.

SITUATION WANTED — EXPErienced lady stenographer wishes position. Will accept small salary to start with. M 620, Herald.

SITUATION WANTED—THOROUGHLY competent pastry cook wishes position in high-class hotel in city; years of experience and best references if required. Apply E 369, Herald.

SITUATION WANTED BY YOUNG girl in family as nurse girl, or will do light housework. 132 Eleventh avenue west.

SITUATION WANTED—MALE.

POSITION WANTED—OFFICE POsition by young married man, at present employed; ten years experience bookkeeping, general office and steamship business; accurate, sober, steady and industrious; not afraid of work. Good references. Address E 176, Herald.

SITUATION WANTED—YOUNG MAN with office experience, wishes position as bookkeeper or office clerk. Can furnish references. Address 1710 Broadway, Superior.

WANTED — POSITION BY FIRST-class soda dispenser; references furnished. D 510, Herald.

SITUATION WANTED—BY BOY 13 years old, place to work for board and attend school. G 626, Herald.

SITUATION WANTED — EDUCATED man, with medical knowledge, wants employment to care for invalid or any other light work. Address T. W., Herald office.

SITUATION WANTED—AS MOVING picture operator; five years' experience in running and putting up machines. Address F. C., 1002 Bay street, Superior.

SITUATION WANTED—MAN AND wife as cook in small lumber camp. E 517, Herald.

SITUATION WANTED — BLACKsmith; general. New phone 1189.

SITUATION WANTED—TWO MASONS will take small jobs by piece in or around oity. Address H 120, Herald.

SITUATION —WANTED—OFFICE work or traveling position by first-class accountant with road experience. Chance to get high grade man at reasonable figure. Highest testimonials. E 515, Herald.

Prudence Roberts, public janitor and porter, windows washed, floors mop porter, windows washed, floors mopped, etc. Best window cleaner in the city. Branch Bethel, 508 West Superior street, Zenith 391.

PLUMBING GOODS FOR SALE.

FOR SALE—PLUMBING GOODS. ED. Olson, 1204 West Lake street, Chicago, Ill.

ORDER FOR HEARING ON CLAIMS.
State of Minnesota, County of St. Louis.
In Probate Court.
In the matter of the estate of Elizabeth Nutting, decedent.
Letters of administration with the will annexed this day having been granted to Erwin W. Nutting.
IT IS ORDERED, That the time within which all creditors of the above named decedent may present claims against her estate in this Court, be, and the same hereby is, limited to three months from and after the date hereof; and that Monday, the 29th day of August, 1910, at ten o'clock A. M., in the Probate Court Rooms, at the Court House at Duluth in said County, be and the same hereby is, fixed and appointed as the time and place for hearing upon the examination, adjustment and allowance of such claims as shall be presented within the time aforesaid.
Let notice hereof be given by the publication of this order in The Duluth Evening Herald, as provided by law.
Dated at Duluth, Minn., May 25th, 1910.
J. B. MIDDLECOFF,
Judge of Probate.
(Seal Probate Court, St. Louis County Minn.)
Duluth Evening Herald, May 25, June 1 and 8, 1910.

FOR SALE—REAL ESTATE.

FOR SALE—$1,200 IN FOURTEEN months can be made by right party in Northern Minnesota; homestead claim; valuable timber; particulars free. Snyder Bros. 210 West First street.

FOR SALE—A BARGAIN, 50 by 140 foot lot on Eighteenth avenue east and Fourth street. H. G. Champlin & Co. 405 Providence building.

FOR SALE—THREE LOTS ON FIFTY-second avenue west near Roosevelt, on easy terms. Call No. 112 either 'phone.

TO BUY A GOOD STOCK, FRUIT OR grain farm in Michigan. Write for list, Real Estate Exchange, McBride, Mich.

FOR SALE—$50 CASH, $10 A MONTH; price $350. Level lot; no rocks; upper side street; fine view; good location. F. I. Salter company, Lonsdale building.

FOR SALE—A FEW GOOD SNAPS IN East end lots. H. G. Champlin & Co., 405 Providence building.

FOR SALE—FIVE-ROOM HOUSE AND lot 40 by 125, with barn; bargain at $1,500. 2619 Helm street.

HAIR DRESSING PARLORS.

LATEST STYLE EXPERT FACIAL massaging, shampooing, manicuring and scalp treatments. Expert wig and toupee maker; splendid line of switches; combings made up. G. Moisan, French hairdresser, 17 East Superior street, upstairs.

RAILROAD TIME TABLES.

DULUTH, MISSABE & NORTHERN RAILWAY.

Office: 426 West Superior St. 'Phone, 969.

Leave.		Arrive.
*7.40 am	Hibbing, Virginia, Eveleth, Coleraine, †Mountain Iron, †Sparta and †Biwabik.	*3.21 pm
*3.50 pm	Hibbing, Virginia, Eveleth, Coleraine.	*10.31 am
*7.10 pm	Virginia, Cook, Ranier, Fort Frances, Port Arthur, Baudette, Warroad, Winnipeg.	*7.31 am

*Daily. †Daily except Sunday.
Cafe, Observation Car, Mesaba Range Points. Solid Vestibuled Train, Modern Sleepers through to Winnipeg.

THE DULUTH & IRON RANGE RAILROAD COMPANY.

"VERMILION ROUTE."

Leave.	DULUTH.	Arrive.
*7.30 am †3.15 pm	Knife River, Two Harbors, Tower, Ely, Aurora, Biwabik, McKinley, Eveleth, Gilbert and Virginia.	†12.00 m *6.30 pm

*Daily. †Daily except Sunday.

Duluth & Northern Minnesota Ry.

Offices, 510 Lonsdale Bldg., Duluth.

Trains leave Knife River, 20 miles out on the D. & I. R. R. every day on arrival of the train leaving Union station, Duluth, at 7:30 a. m. Returning connections are made at Knife River with trains due in Duluth Union station at 6:30 p. m. Connections are made at Baptism River with stage line for Grand Marais and all North Shore points when operating.

NORTHERN PACIFIC RAILROAD

Leave.		Arrive.
*4.00 pm	.......Ashland and East.......	*11.15 am
*8 00 am	.......Ashland and East.......	*6.40 pm
*7.30 pm	...Minn. and Dakota Express...	*8.15 am
*8.05 am	.......North Coast Limited.......	*6.25 pm
Leave.	"Duluth Short Line."	Arrive.
†9.00 am *1.55 pm *11.10 pm	ST. PAUL MINNEAPOLIS	*6.30 am †2.05 pm *7.00 pm

*Daily. †Daily except Sunday. 'Phone, 214. Union Depot at 334 West Superior street.

NORTH-WESTERN LINE

C. ST. P. M. & O. RY.

Lv Dul..*3 30pm †5 15pm	Lv Dul...†8 35am *4 35pm
Lv Sup... 3 55pm 5 35pm	Lv Sup... 9 03am 4 55pm
Ar E. Cla 8 50pm 10 20pm	Ar S. Paul 4 30pm 9 55pm
Ar Mad.. 3 15am 3 40am	Ar Mpls.. 5 05pm 10 25pm
Ar Mil... ...... 7 40am	Pullman sleepers and chair
Ar Jan'le 4 25am 4 50am	cars to Chicago. Parlor and
Ar Chi.. 7 00am 7 30am	cafe cars to Twin Cities. Office, 302 W. Sup. St. Dul.
*Daily. †Except Sunday.	

Duluth, South Shore & Atlantic.

No. 6 A.M.	No. 8 P.M.		No. 7 A.M.	No. 5 P.M.
†7.45	*5.00	Lv....... Duluth ....Ar	*10.30	†4.55
†8.05	*5.15	.... Superior	*10.15	†4.35
P.M.	A.M.		P.M.	
†7.55	*5.40	Ar.... Houghton Lv	*11.05	
†8.55	*6.30	.... Calumet	*10.15	
			P.M.	A.M.
†7.05	*3.50	.... Ishpeming	*12.20	†6.20
†7.45	*4.30	.... Marquette	*11.30	†5.15
	*10.15	.....Sault Ste. Marie.....	*5.30	
	*8.00	.... Montreal	*9.50	
	*8.15	.... Boston	*10.00	
A.M.	P.M.		A.M.	P.M.
†8.50	*7.10	Lv....... Montreal .....Ar	*7.30	†10 15
P.M.	A.M.		P.M.	A.M.
†8.00	*7.18	Ar.......New York.......Lv	*7.00	†8.45

*Daily. †Daily except Sunday. Dining car on Trains Nos. 7 and 8.

THE GREAT NORTHERN.

Leave.	STATIONS.	Arrive.
†6.00 am *3.25 pm *11.10 pm	ST. PAUL and MINNEAPOLIS.	†10.18 pm *1.55 pm *6.30 am
*8.45 am *8.65 pm	Crookston, Grand Forks, Montana and Coast.	*6.35 pm *7.15 am
†2.20 pm	.Swan River, Hibbing, Virginia.	†12.30 pm
†6.00 am	.St. Cloud, Wilmar, Sioux City.	†10.15 pm

*Daily. †Daily except Sunday. Twin City sleepers ready at 9 p. m. Office, Spalding hotel.

HOTELS

The Spalding
DULUTH'S LEADING HOTEL.
Over $70,000 recent improvements. Cafes of the highest standard. One block from Union Depot.
European plan.......$1.00 up.

New Building, New Equipment—Rates, $2 and $2.50.
Hotel McKay
Corner First St. and Fifth Ave. West, DULUTH.

Lincoln Hotel
New building with modern conveniences. European plan, 50c to $2.00 per day. Special rates by the week.
321 WEST FIRST STREET.

Glen Hotel.
NEW, MODERN AND UP-TO-DATE
European plan, 50c to $1.00. Special rates by the week.
FIRST CLASS CAFE IN CONNECTION.
1201-3 WEST MICHIGAN STREET.

Hotel Superior
—SUPERIOR, WIS.—
Leading Hotel of the city. Fine Cafe Service at popular prices. Large Sample Rooms. Bus meets all trains.
EUROPEAN PLAN—75c to $2.50 per day.
—Special Weekly Rates—

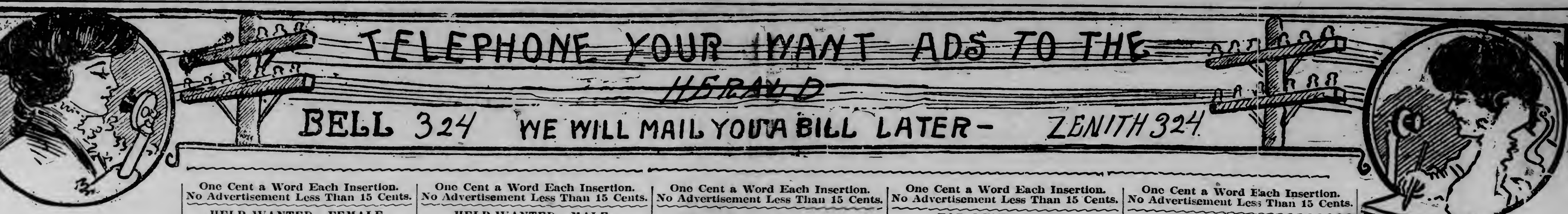

One Cent a Word Each Insertion.
No Advertisement Less Than 15 Cents.

SHOPPING. BY TELEPHONE.

	Old 'Phone.	New 'Phone.
MEAT MARKETS—		
Mork Bros.	1590	189
LAUNDRIES—		
Yale Laundry	479	479
Lutes Laundry	447	447
Troy Laundry	257	257
Home Laundry Co.	941	1128
DRUGGISTS—		
Eddie Jeronimus	1243	1027
Boyce	163	163
ARCHITECTS—		
Frank L. Young & Co.	4476	
MILLINERY—		
M. A. Cox	4576	
TENTS AND AWNINGS—		
Poirier & Co.		735
PLUMBING—		
Sanitary Plumbing Co.	319	319

REAL ESTATE, FIRE INSURANCE, AND RENTAL AGENCIES.

John A. Stephenson, Wolvin building.
E. D. Field Co., 203 Exchange building.
L. A. Larsen Co., Providence building.
H. J. Mullin, 403 Lonsdale building.

FOR SALE—MISCELLANEOUS.

FOR SALE — NEW AND SECOND-hand engines, boilers, portable sawmills, planers, matchers, resaws, pulleys, shafting, hangers and boxes. 'Phone 91. DULUTH MACHINERY CO.

FOR SALE--CHEAP; OLD CLOTHES, consisting of suits, spring and winter overcoats and a fairly good second-hand dress suit. Address for particulars M 424, Herald.

FOR SALE—GROCERY STORE, WITH four living rooms. Inquire of owner, 632 Eleventh avenue east.

FOR SALE—GARLAND RANGE; ALSO gas stove. Zenith 689, old 3828 Melrose.

FOR SALE — WOOD AND IRON-working machinery, sawmill edgers, lath mills, saw tables, surfacers, sharpers. Northern Machinery company, Minneapolis.

FOR SALE CHEAP—SEVEN-FOOT show case. Call at 527 West Superior street.

FOR SALE — GASOLINE ENGINES for marine, dredging, traction, ditching and stationary work of all kinds. If in the market for a gasoline engine, write us. Enterprise Machine company, Minneapolis, Minn.

FOR SALE — FIVE-PASSENGER touring car; best of condition; must sell. Address Automobile, care Herald for particulars.

FOR SALE—GAS RANGE, OAK SIDEBOARD, mahogany music cabinet, settee and chairs. 1618 East Third street.

FOR SALE—BED, DRESSER, CHIFfonier, dining table, chairs, stoves, piano. Cheap. 2128 West Fourth street.

FOR SALE—BOAT SUPPLIES, LAMPS, whistles, horns, electric lights, automatic drainers, Perfex igniters; a full assortment; largest stock in Northwest. Shadegg Engine company, 315-317-319 Third street south, Minneapolis.

FOR SALE—THURSDAY, FROM 9 TO 12 a. m., second-hand furniture cheap; also ice box and washing machine. 1511 East Superior street.

FOR SALE — REMINGTON TYPEwriter, No. 6; cheap. Room 15 Phoenix block.

FOR SALE—FIVE SHARES OF DUluth Steamship company stock; pays from 7 to 10 per cent annually; must have cash. 512 Columbia building.

FOR SALE—FURNITURE VERY REAsonable. 905 West Fifth street. Zenith phone 2108-Y.

FOR SALE—SAFES, OFFICE FURNIture, architects' and engineers' supplies, typewriters and supplies. J. S. Ray Co., 400 W. Sup. St. Both 'phones.

CLAIRVOYANTS.

Madame Sterling, Palm Reading, 25c; card reading, 50c. 114 E. Superior St.

MME. ANNA — ENEMIES DRIVEN away; card reading from 11 to 7. 18 Third avenue west, room 4½; Zenith 'phone 991-D.

PRIVATE HOSPITAL.

MRS. HANSON, GRADUATE MIDwife; female complaints, 413 Seventh avenue east. Old 'phone 1594; Zenith 1225.

MRS. MARY BARREL, NURSE; PRIvate hospital for ladies before and during confinement. 823 East Third street. Zenith 'phone 1597.

MRS ANNA RONGE — GRADUATE midwife, 2018 West Superior street. Zenith 'phone 1894-D.

Mrs. H. Olson, graduate midwife; thirty-five years' successful practice. 329 North Fifty-eighth ave. W. Zen. 3173.

Mrs. A. Ferguson, graduate midwife; private hospital, 2201 W. 4th St. Zen. 2614-X.

DYE WORKS.

ZENITH CITY DYE WORKS—LARGest and most reliable. All work done in Duluth. Work called for and delivered. 'Phones: Old 1154-R; new 1888. 232 East Superior street.

Duluth Dye Works—French dry cleaning; fancy dyeing. Old 'phone Melrose 4191; new 1191-A. 330 E. Sup. St.

East End Dyeing & Cleaning Co. Work done while you wait. 926 East Superior St. Zenith 1245-X; old 2742-R.

Northwestern Dyeing & Cleaning Co.—Oldest reliable dyers and French dry cleaners in Northwest. 15 Lake Ave. north. 'Phones: New 1516; old 1337.

MINING.

MONEY IN IRON MINES—IRON MOUNtain Mining company, with iron properties on the main formation of the Mesaba range, at Buhl, offers a limited amount of its treasury stock for sale at $1 per share. Ore samples from our property in form of drill cores can be seen at our office. Call or write for full information. Iron Mountain Mining company, 417 Torrey building.

ASHES AND GARBAGE.

REMOVED PROMPTLY. ZENITH 2378-X. 807 Sixth avenue east.

REMOVED ON SHORT NOTICE—DICK Barrett, 1122 E. 4th St. Zen. 1945-Y.

One Cent a Word Each Insertion.
No Advertisement Less Than 15 Cents.

HELP WANTED—FEMALE.

WANTED.
TEN GIRLS TO WORK ON SKIRTS.
F. A. PATRICK & CO.,
Sixth Floor.

WANTED—GOOD WASH WOMAN FOR Wednesday morning. Call tonight between 7 and 8; 529 East Third street.

WANTED—$2.50 PER DAY PAID TO one lady in each town to distribute free circulars and the orders for concentrated flavoring in tubes; permanent position. J. S. Ziegler company, Chicago.

WANTED—THE NEW METHOD dressmaking school teaches you to become a dressmaker in six weeks; make dresses for yourself or others while learning. 310 West Second street, next to Y. M. C. A. building.

WANTED—GIRL TO HELP TAKE care of four small children with whooping cough; one to go home nights preferred. Apply 5408 Grand avenue, West Duluth.

WANTED — STENOGRAPHER AND assistant; Scandinavian preferred; must be over 22 years old; $40 to $75 per month. F 448, Herald.

WANTED—GIRLS AT MRS. SOMMERS' employment office. 15 Second avenue east.

WANTED — SCRUB WOMAN AT Lenox hotel.

WANTED — GIRL FOR GENERAL housework. 715 East Second street.

WANTED—COMPETENT GIRL FOR general housework; no housecleaning; small family; good wages. Mrs. A. E. Walker, 2103 East First street.

WANTED—GOOD GIRL, FOR GENeral housework; no washing or ironing; house cleaning done; all Thursdays off; wages $20 to $25 per month. 1941 Waverly avenue, take Woodland car.

WANTED—COMPETENT GIRL FOR general housework; good wages. 422 North Fifty-eighth avenue west.

WANTED—WOMAN COOK AT THE Central hotel, Virginia, Minn.; state wages. Apply to J. S. Sutherland.

WANTED—Your sewing machine to repair. See Popkin, 1 West Superior street. Zenith 619-D.

WANTED — ILLUSTRATED SINGER and a piano player; good wages paid to the right parties. Orpheum theater, Hibbing, Minn.

WANTED—EXPERIENCED MARKER and sorter. S 523, Herald.

WANTED — COOK AND KITCHEN girl. 108 West First street.

WANTED—A GOOD COOK. APPLY Mrs. W. N. Ryerson, 2617 East Third street. Bell 'phone 1810, Zenith 'phone 1213-A.

WANTED—EXPERIENCED STENOGrapher. Good wages. Apply in own handwriting, giving experience. Box 25, West Duluth.

WANTED — TWO EXPERIENCED waitresses. Delmonico cafe.

WANTED — A COMPETENT COOK. Mrs. B. E. Baker. 6009 Tioga street, Lester Park.

WANTED — SWEDISH GIRL FOR private boarding house, 115 Nineteenth avenue west.

WANTED—DINING ROOM GIRL, Svea hotel. 1907 West First street.

WANTED—A GOOD OPPORTUNITY for a first-class automobile and motor boat machinist, to take active interest. Apply D, 528, Herald.

WANTED—GIRL FOR GENERAL housework; three in family. Apply afternoons between 3 and 5. 1526 East Third street.

WANTED—KITCHEN GIRL; $25 PER month. 2531 West Superior street.

WANTED—A GIRL FOR GENERAL housework; colored preferred. Call new phone, 2061.

WANTED—A MARKER AND SORTer and flannel washer. Apply Acme laundry. 217 West First street.

WANTED—YOUNG SWEDISH GIRL to assist with housework. 530 North Sixteenth avenue east.

WANTED—COMPETENT GIRL FOR genral housework; small family. 222 East Third street.

WANTED—NURSE MAID. MRS. G. G. Dickerman, 1819 East Second street.

WANTED—A COMPETENT GIRL FOR general housework; good wages. Mrs. Oscar Mitchell, 1102 East First street.

WANTED — GIRL FOR GENERAL housework; good wages. Mrs. F. L. Barrows. 12 North Nineteenth avenue east.

WANTED — EXPERIENCED AND also inexperienced girls at Model laundry, 126 East First street.

WANTED AT ONCE—TWO EXPERIenced machine girls. Apply Snow Flake laundry, 2022 West Superior street.

WANTED — GIRL FOR GENERAL housework, in small family. Call at 11 East Third street.

WANTEL — GIRL FOR GENERAL housework; highest wages paid. 1814 Jefferson street.

WANTED—AN EXPERIENCED DINing room girl; wages $18 per month, room included. Call 210 Lake avenue south, Mrs. Emmons.

WANTED—COMPETENT GIRL FOR general housework. 2032 Jefferson street.

WANTED — COMPETENT GIRL FOR general housework. 1415 East Superior street.

WANTED—GIRLS AT NEW WEST End Employment office, 2824 West Third street. Zenith 2080-A.

WANTED—A GOOD GIRL FOR GENeral housework; no washing; no housecleaning. 2416 Third street.

WANTED—COOK AND NURSE GIRL. Mrs. E. H. Eddy. 1601 East Second street.

WANTED — GIRL FOR GENERAL housework, in house where second girl is employed. Telephone, melrose 963, or call 530 Twenty-fourth avenue east.

WANTED—A COMPETENT WOMAN to take entire charge of housework for a family of four. Cal evenings at 1422 East Fifth street.

WANTED — COMPETENT SECOND girl; must have references. Mrs. A. B. Wolvin, 1103 East Superior street.

SITUATION WANTED—BY YOUNG lady of three years experience as stenographer; can furnish the goods and references. Address F. W., care Herald.

(Continued on page 19.)

One Cent a Word Each Insertion.
No Advertisement Less Than 15 Cents.

HELP WANTED—MALE.

WANTED—ABLE-BODIED MEN FOR the U. S. Marine Corps, between the ages of 19 and 35. Must be native born or have first papers. Monthly pay $15 to $69. Additional compensation possible. Food, clothing, quarters and medical attendance free. After 30 years' service can retire with 75 per cent of pay and allowances. Service on board ship and ashore in all parts of the world. Apply at 405 West Superior street, Duluth, Minn.

WANTED — ELEVATOR BOY. HOTEL McKay.

Wanted—Men to learn barber trade, special inducements this month; position guar. Write for free ill. cat. Moler Barb. Col., 27 Nic. Ave., Mpls.

WANTED — EXPERIENCED DRY lumber graders back of planer. The Virginia & Rainy Lake company, Virginia, Minn.

WANTED — CLERK FOR EMPLOYment office, one who speaks Finn or Swede. Call Gopher Labor Agency, 529½ West Michigan street.

WANTED—GIRL FOR GENERAL housework. Boyer Bros.' & Rose, 102 West Superior street, old 'phone Melrose 4719, ask for Rose.

WANTED—ELEVATOR BOY. APPLY St. Luke's hospital.

WANTED — A STENOGRAPHER; must also understand bookkeeping; must be a hustler and accurate in figures. Apply Petruschke Box & Lumber Co., West Duluth.

WANTED—500 MEN TO SEE OUR UNredeemed pledges; 25 single coats, sizes, 34 to 37 only; price while they last, $1.00; 15 unredeemed suits; 100 watches; all at big reductions. Keystone Loan Co., 22 West Superior street.

WANTED — THREE CAR LOADERS, $40; three teamsters, $35 and board; two edgmen, $2.50 per day, board $4. Apply to or write E. S. Hammond, Rice Lake, Wis.

WANTED — TWO BOYS 15 TO 18 years old. 223 West Superior street.

GOVERNMENT EMPLOYES WANTED —Write for Duluth examination schedule, Franklin Institute, Dept. 146 P, Rochester, N. Y.

WANTED—CABINET MAKERS. APply Duluth Show Case company, 302 Lake avenue south.

WANTED — COATMAKERS. J. S. Lane, Rooms 1 and 2, over Big Duluth.

WANTED—RELIABLE MAN, FAIR education, to make $3 per day; references required. Call C. A. Slack, 416 North Fifty-third avenue west, between 6 and 7 p. m.

WANTED—NIGHT CLERK FOR HOtel. Apply B 624, Herald.

WANTED—YOUNG MAN FOR LARGE retail store to do collecting and some office work. Apply in own handwriting, stating experience, references and salary expected. Address A 207, Herald.

WANTED — ASSISTANT BOOKKEEPer. Apply in own handwriting, giving past experience. Box 25, West Duluth.

WANTED—STRONG BOY TO DRIVE delivery wagon. Anderson & Gow, 322 West Second street.

WANTED—A HELPER IN A BAkery shop. Apply 732 East Third street. European Bakery company.

WANTED—EXPERIENCED PORTER at Holland hotel barber shop.

WANTED — BOY; APPLY AT LE Richieux drug store, 405 East Fourth street.

WANTED — A STRONG BOY TO work in grinding room. Duluth Show Case company, 302 Lake avenue south.

WANTED—ELEVATOR BOY OVER 17. Apply 511 Providence building.

STOVE REPAIRS.

WE CARRY IN STOCK REPAIRS FOR 10,000 different stoves and ranges. C. F. Wiggerts & Son, 410 East Superior street. Both telephones.

MEDICAL.

LADIES — $1,000 REWARD! I POSItively guarantee my great successful "Monthly" remedy. Safely relieves some of the longest, most obstinate, abnormal cases in three to five days. No harm, pain or interference with work. Mail, $1.50. Double strength, $2. Dr. L. M. Southington & Co., Kansas City, Mo.

DRESSMAKING.

DRESSMAKING AND TAILORING. Prices reasonable. Over Johnson & Moe's, Twenty-first avenue west and Superior street.

CLOTHES CLEANED & PRESSED.

Suits pressed, 50c; pants, 15c. Ladies' skirts cleaned and pressed, 50c. Zen. 1852-X. J. Oreckovsky, 10 4th av. W.

WHEN YOU WANT YOUR CLOTHES pressed good, go to 11 Lake avenue north.

JOHN MUELLER, 208 WEST FIRST street. Hats blocked, remodeled and cleaned.

One Cent a Word Each Insertion.
No Advertisement Less Than 15 Cents.

ADDITIONAL WANTS ON PAGE 19.

FOR SALE—HOUSES.

HOME FOR YOU.
THE EDMUND G. WALTON AGENCY is prepared to design a new home for you—build it and advance all the money necessary for its erection, which you repay monthly, providing you own your lot. Ask for Mr. Ralph, 312 Exchange building, or at 2403 West Superior street, Monday, Wednesday and Friday evenings, between 7 and 9 o'clock.

FOR SALE—MUST SELL MY THREE-room cottage; good lot and city water, near Lincoln park and car line; only $1,250. Address X 212, Herald.

FOR SALE—FOUR-ROOM COTTAGE; hardwood floor, electric light; $550, part cash. G 712, Herald.

FOR SALE — MY NEW, TWO-FAMIly residence of twelve rooms, birch and white pine finish; hardwood floors, electric light, etc.; on fifty-foot lot, one-half block from car line, in West end. A snap at $3,000; on easy terms. Address U 303, Herald.

FOR SALE—AT A BARGAIN, FOR A few days, new four-room house; three lots, 75 by 140; barn and chicken house; one block from car line; at 5118 Peabody street, Lakeside. Price $1,200, $700 cash. 'Phone Zenith 6098-D.

FOR SALE — ON EASY TERMS, TWO new houses on Fifty-second avenue west; six rooms; hardwood finish; water, sewer, gas. Call 112, both 'phones.

FOR SALE—OR RENT, ON PARK Point; a six-room cottage; cheap. Inquire 501 First National Bank building.

FOR SALE — SIX-ROOM HOUSE, hardwood floors, electric light; cheap. Call 413 Nineteenth and One-half avenue west.

FOR SALE HOUSE—ON ACCOUNT of leaving city a new eight-room house for two families on Ninth avenue east; hardwood floors, electric lights; price $2,750, $1,150 cash; balance to suit; look this up. John E. Lindgren, 415 Columbia building.

FOR SALE—SEE MY HOUSE! I MUST sell. Six rooms and bath; new, modern; the latest and best; $3,500; make your own terms. R 217, Herald.

FOR SALE CHEAP—SEVEN ROOMS with bathroom on good terms; electric light, water, gas, heat, stone foundation. Owner, 1614 East Sixth street.

FOR SALE—COWS.

FOR SALE—A CARLOAD OF FRESH milch cows will arrive to S. M. Kaner, Sunday, May 29, 1219 East Seventh street.

FOR SALE—I. L. LEVINE WILL ARrive with a carload of fresh milch cows Friday, May 27, at 821 Fourth avenue east. Zenith 'phone 1708-D.

FOR SALE—THREE FRESH COWS, one springer. 424 Ninth avenue west.

GRADING AND SODDING.

G. R. MERCER, LANDSCAPE GARdener. Grading, sodding and seeding. Trees, plants, shrubs and vines furnished, planted and cared for. Good men furnished for gardening, by day or hour. Old 'phone Melrose 3545. 631 East Superior street.

LOST AND FOUND.

LOST—AT LESTER PARK, A SMALL, black purse containing $48.58. The person seen to pick it up is known and to avoid further trouble return to Hotel Superior, Room 320, in Superior.

LOST — REDDISH COW, WHITE face, without horns. Call new phone 1284-A; Melrose 1407.

LOST—$5 REWARD FOR THE REturn of Persian angora orange-color cat that was stolen from 309 East Third street May 31. 'Phone Zenith 466.

LOST SATURDAY—GOLD NECK CHAIN and pendant. Reward. Call Zenith 1460-X.

LOST—SMALL GOLD WATCH AND fob, between Fourteenth avenue west and courthouse. Please return to Herald office, or call Melrose 4446.

LOST—BETWEEN TWELFTH AVEnue east on First street and Nineteenth avenue east or Dingwall street; string of gold beads; please return to 1907 Dingwall street and receive reward.

UPHOLSTERING.

FURNITURE, AUTOMOBILES, CARriages; reasonable prices. E. Ott, 112 First avenue west. Both 'phones.

UPHOLSTERY AND FURNITURE REpaired at 2032 West Second street. Andred Seastead.

One Cent a Word Each Insertion.
No Advertisement Less Than 15 Cents.

FOR RENT—FLATS.

FOR RENT — FIVE-ROOM FLAT; water, sewer and electric light; 221 West Fifth street; $15 per month. Stryker, Manley & Buck, Torrey building.

FOR RENT—FIVE NICE ROOMS; good location; clean and light; water paid; $13 per month. F. I. Salter company, Lonsdale building.

FOR RENT—FIVE-ROOM FLAT; GAS, electric light, bath, hardwood floors; $25 per month. 632 West Third street.

FOR RENT—FLATS IN CENTER OF city, cheap. Inquire of Morse, 126 West Fourth street.

FOR RENT—COMFORTABLE FOUR-room flat; water, sewer, bath, gas, electric lights, etc., at 318½ West Third street; $20 per month. F. I. Salter company, Lonsdale building.

FOR RENT—SEVEN-ROOM DACEY apartment; hot water heat; janitor service. Third street, Tenth avenue east. Call either phone 423.

FOR RENT—FIVE ROOMS; ALL conveniences, 521 East Sixth street.

FOR RENT—SIX-ROOM FLAT; CENtral location; heat and water, supplied. Apply Rental Dept., John A. Stephenson, Wolvin building.

FOR RENT — FIVE-ROOM FLATS; bath, toilet, gas for cooking. Twenty-third avenue West and Superior street. Chas P. Craig & Co., 501-505 Sellwood building.

FOR RENT — FIVE-ROOM FURNISHed flat; modern, $20 per month; also four and six-room flats cheap. 702 East Second street; 'phone 1299-D.

FOR RENT—A FIVE-ROOM FLAT; water, sewer, toilet and electric lights. 318 Eighth avenue east. Inquire C. A. Johnson, 515 Columbia building.

FOR RENT—FOUR-ROOM FLAT, WAter, toilet and gas, on Third avenue west; $13 "Harris" 533 Manhattan building.

FOR RENT — FOUR-ROOM FLAT; modern; furnished for housekeeping. Inquire 113½ East Fourth street.

FOR RENT—FOUR-ROOM STEAM-heated flat in new brick building, with hardwood throughout; janitor service and laundry facilities; will rent reasonable to good steady tenant; also two nicely furnished rooms; a snap. Call 1030 West First street.

FOR RENT — 118 WEST FOURTH street, five-room brick flat with bath and storeroom; hardwood floors throughout; large light rooms; $25 per month. W. C. Sherwood & Co., 118 Manhattan building.

FOR RENT — FOUR-ROOM FLAT, centrally located; all modern conveniences. Address E 506, Herald.

FOR RENT—FIVE-ROOM FLAT, 2310 West Fourth street.

FOR RENT—FIVE-ROOM FLAT, 312½ West Fifth street. Inquire Bridgeman & Russell, 16 West First street.

FOR RENT—FIVE-ROOM FLAT, 622 East Fifth street. All modern except heat. Apply 505 East Fourth street.

FOR RENT—MODERN SIX-ROOM flat, 204 East Fourth street. Inquire 202 East Fourth street.

WANTED TO BUY.

WANTED TO BUY—WE WANT TO buy a six or seven-room house; not higher than Sixth street; anywhere between Seventh avenue west and Second avenue east. What have you to offer? Lanigan-Gardner company, Dept. B, 904 Alworth building, 'phone Zenith 153.

WANTED TO BUY—OLD CLOTHES and furniture. Litman Bros., 328 East Superior street. Zenith 2013-D.

WANTED TO BUY—HIGHEST PRICE for men's cast-off clothing. Melrose 1834; Zenith 1134-D. N. Stone, 213 West First street.

WANTED TO BUY—A SIX OR SEVEN-room house, between Fifth avenue west and Third avenue east, not above Fifth street. Must be modern and sell on monthly payments. Address A 127, Herald.

WANTED TO BUY—A LARGE OR small tract of land for investment. I 69, Herald.

Furniture & Stoves—W. End Furniture house. 2012 W. Sup. St. Zen. 1330-A.

CARPET CLEANING.

EDWARD KELLY, expert operator of Elec. Invincible carpet cleaning machine; rugs, carpets, mattresses and upholstered furniture cleaned without being removed from the house. My prices right. Work guaranteeed to give satisfaction; 'phone 4287-M; new, 1803-A., care of Anderson's drug store.

INTERSTATE CARPET CLEANING company, Sinotte & Van Norman, compressed air cleaners and rug weavers. 1928 West Michigan street, both 'phones.

MILLINERY.

LATEST STLYES IN SPRING MILLInery showing. Mrs. Sharp, 317 East Superior street.

GOING SOME IN THE WEST END!

Herman Olson, the West End Newsdealer, bought and sold during the month of May, 36,088 copies of The Herald, or a daily average of 1,388 copies.

ALL DULUTH READS THE HERALD!

One Cent a Word Each Insertion.
No Advertisement Less Than 15 Cents.

FOR RENT—ROOMS.

FOR RENT — TWO ROOMS FURnished complete for light housekeeping. Inquire 329 East Superior street, Flat 3.

FOR RENT—ONE LARGE FRONT room; suitable for two; will allow light housekeeping. 24 Seventh avenue west.

FOR RENT — TWO FURNISHED rooms for light housekeeping. Everything modern. 217 East Second street.

FOR RENT—FURNISHED ROOM. 320 East Third street.

FOR RENT—A GOOD HOME WITH board for two young men with clean habits and must be moderately temperate. Call Zenith 2299-X.

FOR RENT — FOUR ROOMS; GAS, water, hardwood floors; $13. 12 West Fifth street.

FOR RENT—TWO LARGE FURNISHED rooms for light housekeeping; also single room. Inquire 213 Mesaba avenue.

FOR RENT — THREE PLEASANT furnished rooms; good view, modern; housekeeping allowed; Melrose 4631.

FOR RENT—HOMELIKE FURNISHED room; large, all modern; with or without board; a quiet place to live, in the Latoma, 122 East First street.

FOR RENT — LARGE FURNISHED room, suitable for two; all conveniences, 119 East Third street.

FOR RENT—FOUR GOOD ROOMS, downstairs; city water and sewer; small family preferred. Apply Herald E 374.

FOR RENT—NICELY FURNISHED room. 25 Second avenue west.

FOR RENT—TWO SUITES OF ROOMS, gentlemen preferred. 220 East Superior street.

FOR RENT — NICELY FURNISHED room. $8.00 per month. 231 West Second street.

FOR RENT—FURNISHED ROOM; ALL modern conveniences; reasonable. 1128 East Third street.

FOR RENT—TWO PLEASANT FURnished rooms, each suitable for one or two gentlemen; all conveniences. Apply 216 East Third street.

FOR RENT—FURNISHED ROOM AND board, 228 First avenue west.

FOR RENT — FURNISHED ROOM; bath and light; $5 per month; board if desired. 729 West Second street; Melrose 3991.

FOR RENT — NICELY FURNISHED room; all conveniences; light housekeeping allowed. 307 East Third street.

FOR RENT—THREE-ROOM BASEment; all conveniences; water, sewer and electric light, at 419 First avenue west.

FOR RENT—THREE OR FOUR UNfurnished rooms. 125 East Sixth street.

FOR RENT — LARGE FURNISHED room, also single room, 201 East Second street.

FOR RENT — FURNISHED ROOM suitable for one or two gentlemen, half block from courthouse. 503 West Third street.

FOR RENT — TWO FURNISHED rooms for housekeeping. 313 East Superior street.

FOR RENT — FURNISHED MODERN large room for two gentlemen. 120 East Fourth street.

FOR RENT—TWO FURNISHED ROOMS for housekeeping; modern, 214 West Third street.

FOR RENT — FURNISHED ROOMS. 230 Fourth avenue west.

FOR RENT—THREE-ROOM BASEment; water and light. 109 West Fifth street.

FOR RENT — NICELY FURNISHED rooms at 25 Second avenue west.

FOR RENT—PLEASANT FURNISHED room; all conveniences; suitable for one or two gentlemen; flat D, 222 West Third street.

FOR RENT — TWO FURNISHED front rooms, 609 West Third street; $20 per month; fuel, lights, water, use of bath and 'phone included.

FOR RENT—LARGE PLEASANT front room; all conveniences and use of telephone. 217 Twelfth avenue east.

FOR RENT — DESIRABLE FURnished room at 3731 West Third street, in modern flat, to lady wishing home privileges.

FOR RENT — FURNISHED ROOMS; gas, electric light, bath and use of 'phone. 221 Fifth avenue west.

FOR RENT—THREE UNFURNISHED rooms and bath, 1102 East Second street.

PERSONAL.

NOTICE—ONLY GENUINE CURE OF piles without the knife. $5. Cured or money refunded. A. Bee, 18 Third avenue west, room 4½.

PERSONAL—VISIT MARINELLA PARlors; facial, scalp treatment, hairdressing, shampooing, manicuring. 20 West Superior street, upstairs.

PERSONAL—COMBINGS AND CUT hair made into beautiful switches. Knauf Sisters.

PERSONAL — WANTED, FIFTEEN families to have housecleaning done, and rugs and carpets cleaned by electric machine. Call Jimmie Morgan. Zenith 595, old 650.

PERSONAL — VISIT MARINELLA parlors; facial scalp treatment, hairdressing, shampooing, manicuring. 20 West Superior street, upstairs.

Personal—Drs. McKey & Hannel, 131 W. Sup. St. Chronic and special diseases of men, women and children.

PERSONAL—NICE BABY BOY FOR adoption. Call at 326 East Eighth street.

LADIES—ASK YOUR DRUGGIST FOR Chichesters Pills, the Diamond Brand. For 25 years known as best, safest, always reliable. Take no other. Chichesters Diamond Brand Pills are sold by druggists everywhere.

PERSONAL—Private home for ladies before and during confinement; expert care; everything confidential; infants cared for. Ida Pearson, M. D., 284 Harrison avenue, St. Paul, Minn.

Wringer repairing. Interstate Mercantile Co., 1627 W. Sup. St., Zen. 787.

FOR RENT—LARGE BARN ON Fourth alley, between Third and Fourth avenues west; water, gas and electric light. William E. Richardson, Exchange building.

AUTOMOBILES.

FOR SALE — FIVE-PASSENGER touring car; best condition; must sell. Address, Automobile, care of Herald for particulars.

SECRET SOCIETIES.

PALESTINE LODGE, NO. 79, A. F. A. M.—Regular meetings first and third Monday evenings of each month, at 8 o'clock. No meeting until further notice. Gorman A. Taylor, W. M.; H. Nesbitt, secretary.

IONIC LODGE, NO. 186, A. F. & A. M.—Regular meetings second and fourth Monday evenings of each month at 8 o'clock. No meeting until further notice. Herbert W. Richardson, W. M.; Hugh Burgo, secretary.

KEYSTONE CHAPTER, NO. 20, R. A. M.—Stated convocations second and fourth Wednesday evenings of each month at 8 o'clock. Next meeting May 31, 1910. Work —M. M. degree. Andalla W. Torrance, H. P.; Alfred Le Richeux, secretary.

DULUTH COUNCIL, NO. 6, R. & S. M.—Regular meetings first and third Friday evenings of each month at 8 o'clock. Next meeting June 3, 1910. Work—Regular business. Carl E. Lonegren, T. I. M.; Alfred Le Richeux, recorder.

DULUTH COMMANDARY NO. 18, K. T. — Stated conclave first Tuesday of each month at 8 o'clock p. m. Next conclave June 7, 1910. Work—Regular business. Newton H. Wilson, E. C.; Alfred Le Richeux, recorder.

SCOTTISH RITE — REGUlar meetings every Thursday evening at 8 o'clock. No meeting until further notice. J. E. Cooley, secretary.

ZENITH CHAPTER NO. 25, Order of Eastern Star—Regular meetings second and fourth Friday evenings of each month at 8 o'clock. Next meeting June 10, 1910. Work—Initiation and regular business. Minnie Keeler, W. M.; Ella F. Gearhart, secretary.

EUCLID LODGE, NO. 198, A. F. & A. M.—Regular meetings second and fourth Wednesday evenings of each month at 7:30 o'clock. Next meeting June 8, 1910. Work —First degree. L. R. Clark, W. M.; A. Dunleavy, secretary.

DULUTH CHAPTER, NO. 59, R. A. M. — Meets at West Duluth first and third Wednesdays of each month at 7:30 p. m. Next meeting, June 1, 1910. Work—Royal Arch degree. W. B. Getchell, H. P.; A. Dunleavy, secretary.

DULUTH LODGE, NO. 28, I. O. O. F.—MEETS every Friday evening at Odd Fellows' hall, 18 Lake avenue north. Next meeting night, June 3, initiatory degree. Alvin T. Hill, N. G.; John A. Nelson, Rec. Sec.; A. H. Paul, Fin. Sec.

K. O. T. M.
DULUTH TENT, NO. 1, MEETS EVERY Wednesday, 8:15 p. m., at Maccabee hall, 21 Lake avenue north. Visiting members always welcome. O. P. Mecalson, commander, 505 West Third street; J. B. Gelineau, record keeper, office in hall. Hours, 10 a. m. to 1 p. m., daily. Zenith 'phone 991-X.

A. O. U. W.
FIDELITY LODGE NO. 105 — MEETS at Maccabee hall, 21 Lake avenue north, every Thursday at 8 p. m. Visiting members welcome. A. E. Jackson, M. W.; A. E. Piering, recorder; O. J. Murvold, financier, 217 East Fifth street.

MODERN SAMARITANS.
ALPHA COUNCIL NO. 1 — MEETS AT Foresters' hall, First street and Fourth avenue west every Thursday evening at 8 o'clock. Beneficent degree second and first Thursdays; Samaritan degree first and third Thursdays. All members are urgently requested to be on hand. Good time and initiation work. Come. N. B. Morrison, G. S.; Lucy M. Purdy, L. G. S.; T. A. Gall, financial scribe, 501 First National Bank building; Wallace P. Welbanks, scribe.

UNITED ORDER OF FORESTERS—Court Eastern Star, No. 86, meets every first and third Tuesdays at U. O. F. hall, corner Fourth avenue west and First street. Elizabeth Milnes, C. R., room 23, Winthrop block; A. E. Piering, secretary, 220 East Fifth street; Harry Milnes, treasurer, room 23, Winthrop block. Zenith 'phone 2978-X.

M. W. A.
IMPERIAL CAMP NO. 2206 — MEETS at U. O. F. hall, Fourth avenue west and First street, second and fourth Tuesdays of each month. William Tunell, consul; C. P. Earl, clerk, box 411; F. B. Doremus, deputy; address N. P. freight office.

NORTH STAR LODGE NO. 35, K. of P. —Meets every Tuesday evening at K. of P. hall, 118 West Superior street. Next meeting, Tuesday, May 31st. Work—First degree. All knights cordially invited. H. N. Colvin, C. C.; Chas. Hopkins, K. of R. & S.

K. of P.
DIAMOND LODGE NO. 45, K. of P.—Meets next Monday evening, May 9, in Sloans' hall, corner Twentieth avenue west and Superior street. All knights cordially invited. Work in second rank. M. J. Murray, C. C.; Otto E. Nelson, K. of R. & S.

KITCHI GAMMI LODGE NO 123, K. of P.—Meets every Thursday evening at Commercial Club hall, Central avenue, West Duluth. Next meeting, Thursday, June 2. Work in second rank. All knights cordially invited. G. W. Boutin, C. C.; C. M. Phillips, K. of R. & S.

CLAN STEWART NO. 50, O. S. C.—Meets first and third Wednesdays each month, 8 p. m., at U. O. F. hall, corner Fourth avenue west and First street. Next regular meeting June 1st. Alexander G. McKnight, chief; Don McLennan, secretary; John Burnett, financial secretary, 212 Torrey building.

ROYAL LEAGUE.
ZENITH COUNCIL, NO. 161, ROYAL League—Meets in K. P. hall first and third Monday evenings at 8 o'clock. G. L. Hargraves, scribe, care of Northern Shoe company; R. S. Sproal, archon, Sellwood building.

WOODMEN OF THE WORLD.
ZENITH CITY CAMP NO. 5—MEETS every second and fourth Wednesdays at the old Masonic temple, fifth floor. MacAuley, C. C., 102 West Michigan street; Williard Curtis, banker, No. 1, The Glen; Temple Sloan, clerk, 6 South Thirteenth avenue west. Zenith 'phone 1941.

ROYAL ARCANUM, Duluth Council No. 1483—Meets second and fourth Tuesday evenings, Maccabee hall, 21 Lake avenue north. Clinton Brooke, secretary, 401 Columbia building.
Mesaba Council, No. 1943—Meets first and third Wednesday evenings, Columbia hall, West end. A. M. Johnson, secretary, 117 North Twentieth avenue west.

ORDER OF OWLS—Nest No. 1200. Next meeting night June 3, at Owls' hall, 116 West Superior street. Jos. E. Feaks, secretary, 22 East Superior street.

SWEDISH MASSAGE.

A. E. HANSEN, MASSEUR, 400 NEW Jersey building. Old 'phone 4273 Melrose.

FINNISH MASSEUR AND NURSE—Mrs. Susanna Jacobson, 426 East First street, Duluth, Minn.

LAST EDITION

THE DULUTH HERALD

20 PAGES

TWENTY-EIGHTH YEAR. THURSDAY EVENING, JUNE 2, 1910. TWO CENTS.

MINNESOTA HISTORICAL SOCIETY.

BIG CONVENTION IN INTEREST OF NORTHERN MINNESOTA OPENED WITH ONE THOUSAND PRESENT

WELCOME BY CROOKSTON

Demand for Reapportionment and Change in Land Laws.

P. E. Dowling Urges Unity of Interest By the Whole North.

A. B. Hostetter Advocates New Office of Agricultural Instructor.

Crookston, Minn., June 2.—(Special to The Herald.)—President H. J. Maxfield of Wadena called the Northern Minnesota development convention to order at 10:30 this morning, shortly after the St. Paul delegation arrived on a special train of six cars, and marched to the hall in a body, headed by the Minnesota State band. The Hubbard county delegates also paraded, headed by their "booster" band.

Crookston is intoxicated with enthusiasm, Optimism is the watchword, and while politics do not enter into the convention discussons, woe be to the candidate who does not sit up and take notice of the demands made before this great convention adjourns.

Unity of action is the watchword everywhere. Politicians are as thick as fleas in a 10-cent lodging house. They are all working hard, but no definite support is being promised, as a rule, and will not be till after the convention resolutions have been passed, when the men who stand flat-footed for what is demanded may get some consideration.

President Maxfield made but a few remarks on opening the convention. He expressed the greatest gratification over the splendid delegations present, not a county being missing, many of the regular delegations being accompanied by three times as many boosters from their locality.

The addresses of Mayor McKinnon of Crookston, C. J. Conger of McIntosh, president of the Polk County Development association; J. E. Dowling of Eveleth; George Welsh, immigration commissioner, and Leroy Boughner of the Minneapolis Tribune were all delivered this morning, as scheduled, and were greeted with the most hearty applause.

Afternoon Proceedings.

At 2 o'clock this afternoon a special train left for the Crookston school of agriculture at the state experiment farm, where addresses were delivered by Supt A. M. Dunton of the state agricultural high school at McIntosh on "The Educational Needs of the Rural Community;" T. L. Haecker of the

(Continued on page 14, first column.)

OFFICERS OF DEVELOPMENT ASSOCIATION

H. J. MAXFIELD
Of Wadena, President.

W. R. MACKENZIE
Of Bemidji, Secretary.

EXTENDED WELCOME TO VISITING DELEGATES

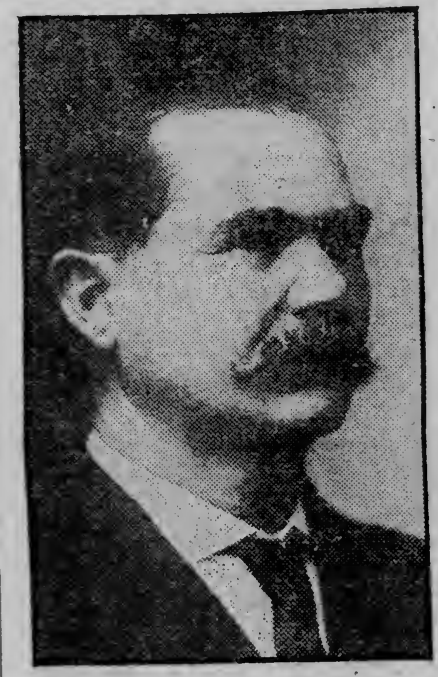

ALLAN J. McKINNON,
Mayor of Crookston.

CHARLES J. CONGER,
President of Polk County Development Association.

SAYS FLOUR CASE IS MILLERS' WAR

Attorney Defines It as Fight Between Northwest and Southwest.

Kansas City, Mo., June 2.—Edward P. Smith of Omaha, attorney for the millers in the bleached flour case, which is being tried in the federal court here, made his opening statement to the jury today. He said the case is not litigation between the government and several sacks of flour that had been seized, as the government's brief seemed to indicate, but a suit between the millers of Minnesota and the Dakotas, whose flour is naturally white, and the millers of Nebraska, Kansas, Missouri and Iowa, whose wheat produces a flour that is just a bit yellow.

The government alleges that the process used by the millers in bleaching flour adulterates it in violation of the federal pure food and drug act. It is charged that elements are introduced into the flour which destroy its breadmaking possibilities and, when taken into the stomach, form gases which affect the lungs and attack the blood. Attorney Smith argued that bread made from bleached flour does not have this effect.

The first testimony in the case was introduced today.

MORPHINE IS WOMAN'S PLEA

Mrs. Doxey Lays All Her Acts to Use of the Drug.

St. Louis, Mo., June 2.—Mrs. Dora E. Doxey, accused of poisoning William J. Erder, took the witness stand in her own defense in Judge Grimm's court today. She denied emphatically all connection with the death of Erder, even remotely, and excused her other acts on the ground that she was the victim of the morphine habit.

The defense's attorney announced this morning that they expected to complete their case today. In that event the argtument of counsel probably will begin tomorrow and the case reach the jury by Saturday.

TAFT TALKS TO THE GIRLS

Tells Bryn Mawr Graduating Class Education Is Good for Women.

President Will Visit Jackson, Mich., During Present Tour.

Philadelphia, June 2.—President Taft came to Bryn Mawr college today to deliver one of a number of commencement addresses he is to make this month. At the college all had been put in order for the coming of the president, whose daughter, Helen, is a student at the institution, and will be graduated next year.

Next to the visit of the president and the commencement fund was the matter of making up the fund of $380,000 that Bryn Mawr college sought to raise to be eligible to receive the $250,000 that the general education board has awarded to Bryn Mawr on condition that the first named amount be raised. Today it was announced the college had made up the whole $380,000.

Danger of College Life.

"There is one danger of a college education and four years life under college influences that it seems to me wise to warn against. It is the danger of discontent with the surroundings of the home to which a college girl goes back after graduation, and the yielding to the feeling that her own town or city does not offer to her the opportunities which she is entitled to in the use of the education which she has acquired," said President Taft, addressing the graduates. He continued:

"It gives her, after she has settled at home again, a nil admirari spirit, a longing for something she does not have, a spirit of criticism toward everything which surrounds her, and a consequent inability to contribute to the happiness of those with whom she lives or comes in contact. This is not the right result of the higher education.

"A young lady with a higher education has much to learn after graduation in the homely details and the drudgery of ordinary life; and the sooner she learns it the happier and the earlier she can adapt to its highest use

(Continued on page 5, second column.)

England Cuts Discount Rate.

London, June 2.—The influx of gold and the prospects of the early release of government balances resulted in a lower bank rate which the directors of the Bank of England today reduced from 4 per cent to 3½ per cent.

GERBRACHT UNDER FIRE

Stimson Pins Him Down as to Havemeyer's Orders in Sugar Deals.

Defendant Tries to Put the Blame on Spitzer and Dead Men.

New York, June 2.—Ernest W. Gerbracht's effort to put the responsibility for sugar underweighing frauds solely upon Oliver Spitzer, former superintendent of the American Sugar Refining company at Williamsburg, or by implication upon men now dead, was sharply attacked by Federal Prosecutor Henry L. Stimson at the resumption of the sugar conspiracy trial today. Gerbracht was superintendent of the Williamsburg refinery during the period when cheating devices on the scales were in use.

Mr. Stimson questioned Gerbracht as to how he accounted for discrepancies between government weights and refinery weights in the technical statements, without getting much information out of the witness. Then he took a new tack.

Back to Havemeyer.

"Now, I think you said that H. O. Havemeyer directed you to falsify the results on tests of raw sugar?" said Mr. Stimson.

"No, I did not," exclaimed Gerbracht.

"I think you testified that he told you to make tests of raw sugar low?" continued Mr. Stimson.

"No, sir, he told me to keep them low," corrected Gerbracht.

"Well," said Mr. Stimson, "the difference seems only to be a slight one in verbiage. As a matter of fact, did not this amount to a direction to affect that price paid to the sugar merchant from whom the sugar was bought?"

"No; it referred only to the cost of refining sugar."

Made False Tests.

"Now, didn't you make the tests

(Continued on page 13, sixth column.)

TELLS KING GEORGE ABOUT THE POLE

Peary Also Discusses the British Antarctic Expedition Just Started.

London, June 2.—Commander R. E. Peary was presented to King George at Marlborough house today. He remained a half hour telling his majesty something of his own achievements and discussing with him the prospects of Capt. Scott's Antarctic expedition.

The British Antarctic expedition set sail yesterday. Capt. Scott has announced December, 1911, as the date for his arrival at the South pole.

After receiving visits and good wishes from hundreds of persons, including Capt. Bartlett of the Arctic steamer Roosevelt, the Terra Nova sailed from the Thames for Cardiff. Thence, after coaling, she will proceed to New Zealand, where Capt. Scott will come aboard. The voyage into the Antarctic will then be continued.

BLOCKADE AT BLUEFIELDS

Madriz Government Issues Decree Regarding Shipping to That Port.

American Flag's Protection Is Sought in Nicaraguan City.

Bluefields, Nicaragua, June 2.—Dr. Julian Irias, the representative on the Atlantic coast of President Madriz, has issued a decree that vessels cleared for Bluefields on or after June 1 may not enter this port without the permission of the Madriz government.

The decree sets forth that all shipping which cleared for Bluefields before that date will be permitted to enter the harbor after the payment of custom duties at the custom house on Bluefields Bluff, which was recently captured and is still held by the government troops.

The official decree was issued from aboard the Nicaraguan war vessel Venus, and if its provisions are observed it will mean that the coastwise traffic will be absolutely in the control of President Madriz and the consequent weakening of the position of the insurgents at Bluefields.

Must Not Bombard City.

The United States gunboat Paducah will not permit the Venus to bombard the city of Bluefields or to shell the trenches of the revolutionists on the inland side of the city by firing over the provisional capital.

Because of his pronounced attitude

(Continued ou page 5, first column.)

FIVE HUNDRED IN PANIC IN SUBWAY

Men, Women and Children Fight Way to Surface in Bronx Station.

New York, June 2.—Five hundred hysterical women, screaming children and panic-stricken men fought their way through dense smoke in the Mott avenue subway station in the Bronx early today, striving to escape. Only one elevator was available to take them to the street, which is 65 feet above the subway level at this point. The crush to reach this exit or the five flights of stairs which led to the surface increased the panic.

Fifteen persons were overcome by smoke and two men were injured seriously enough to require hospital treatment.

Fire in an automatic pumping station caused the smoke. The damage was nominal.

NO MORE STEINS FOR STANFORD STUDENTS.

Menlo Park, Cal., June 2.—The last stein has been drained by merry-makers at Leland Stanford, Jr., university. The appellate court yesterday upheld the state law which prohibits the selling of liquor within one and one-half miles of the school.

The opinion was handed down on an appeal in a test case brought by a Menlo Park saloon keeper to test the validity of the law.

"AND WHAT IS SO RARE AS A DAY IN JUNE?"

POP: "IT'S NEAR MIDNIGHT AND I CAN'T SEE WHY STELLA'S YOUNGMAN HASN'T SENSE ENOUGH TO GO HOME."
LITTLE JOHNNIE: "HE CAN'T, DAD, SISTER'S SITTIN' ON HIM."

EASTERN RAILROADS ALSO FILE NOTICES OF INCREASED RATES

LEADS RAILROADS IN FIGHT ON INJUNCTION

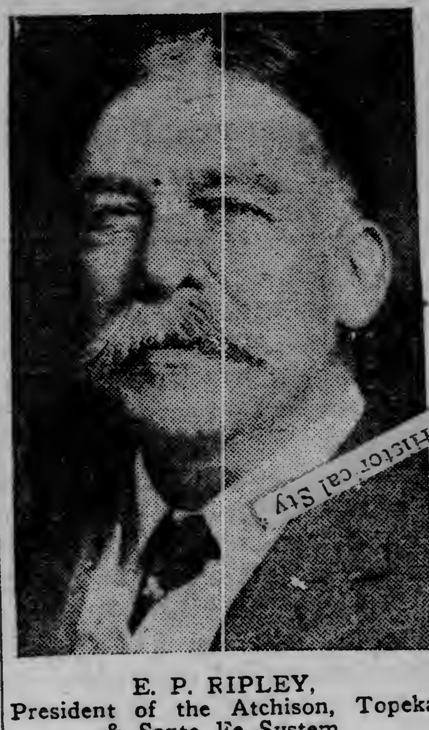

E. P. RIPLEY,
President of the Atchison, Topeka & Sante Fe System.

Ignore Action of Government in Securing Injunction in the West.

Similar Course May Be Adopted Regarding New Schedules.

Writs Are Served on Some Companies---Hard Fight Is Predicted.

Washington, June 2.—An advance in commodity freight rates eastbound from Chicago to New York was filed this afternoon by the Baltimore & Ohio Railroad company. It will take effect July 1. The average increase is approximately 9 per cent.

Washington, June 2.—Advances in commodity freight rates averaging approximately 12½ per cent have been made by the Chicago & Ohio River committee, an organization within Central Freight Association territory, from Chicago and Milwaukee to Indianapolis and Ohio river points.

The new rates are to become effective July 1.

Washington, June 2. — Revised freight rates were filed today with the interstate commerce commission by the New York Central & Hudson River company, the West Shore Railroad company and the Delaware, Lackawanna & Western Railroad company. The rates are effective July 5. While the class rates do not seem to be affected, particularly, there is some advance in the commodity rates.

Are Effective July 1.

Chicago, June 2.—Ignoring the action of the government in securing an order of court restraining increased freight rates, the Eastern railroads last night filed with the interstate commerce commission at Washington tariffs of increased commodity rates to take effect July 1.

Hearing of the unexpected action of the Eastern railroads, the shippers represented by the Illinois Manufacturers' association took immediate steps to insure action by the government similar to that taken with respect to the Western increased rates. J. M. Glenn, secretary of the association, issued a circular similar to the one issued by his association in the Western cases, and sent copies of it to all congressmen and senators and to

(Continued on page 13, sixth column.)

RAILROADS IN OUTCRY

Presidents and Traffic Managers Meet to Plan for Battle.

Claim Public Has Been Misled and New Attack Means Ruin.

Chicago, June 2.—Like the old guard at Waterloo, which "could die, but not surrender," presidents and traffic managers of railroads centering in Chicago formed in hollow square today in arms against a sea of troubles.

E. P. Ripley, president of the Atchison, Topeka & Santa Fe system, took the initiative in calling the meeting, which was held in his office. It was held to discuss a defense against the assault of the government on the recently enjoined advance in freight rates in Western Trunk Line territory.

The meeting was secret, as far as its proceedings were concerned. It is known, however, that the presidents are agreed that any action taken must be concerted.

Say Public Is Misled.

F. A. Delano, president of the Wabash road, voiced the general sentiment, as did President Ripley of the Santa Fe, in stating that the public has been misled as to the true rate situation, and that success of the attempt to frustrate an advance in rates spells ruin to the railroads.

While this meeting was in progress, Secretary Glenn of the Illinois Manufacturers' association, continued to send out circulars urging shippers to appeal to their congressmen to combat the new advances scheduled by Eastern roads.

Cannot Change Injunction.

Washington, June 2.—It is now too late for the government to take any action towards extending the scope of the injunction granted by Judge Dyer

(Continued on page 13, sixth column.)

CIVIL SERVICE MEN AT ALBANY

Governor Hughes Welcomes Gathering of Delegates From States.

Albany, N. Y., June 2. — Governor Hughes today welcomed to Albany civil service officials of cities in the United States who are here in attendance at the third biennial meeting of National Assembly of Civil Service Commissions and the third biennial conference of the New York state and municipal civil service commissions. Charles F. Milliken, president of the state commission, presided at the opening session, the two organiaztions meeting jointly in the senate chamber of the capitol.

In responding to the governor's welcome, Joseph C. Mahon of Springfield, Ill., president of the national assembly, reviewed "the extension and progress of the merit system during the last two years." Gen. John C. Black of Washington, president of the United States commission, delivered an address on "Restriction Upon Political Activity."

Mahon and Wales to Speak.

The program for the afternoon session, at which Mr. Mahon presided, included addresses by Charles Warren of Boston, chairman of the Massachusetts civil service commission, on "Methods of Certification; Three Names or One?" and George R. Wales of Washington, chief examiner of the United States commission on "Efficiency Ratings."

Tonight William A. Prendergast, comptroller of New York city, will speak. Officers will be elected tomorrow.

NO SIGN OF END TO MINE STRIKE

Both Sides in Pittston Coal District Trouble Remain Firm.

Wilkesbarre, Pa., June 2.—There is no sign of settlement today in the strike of the 12,000 anthracite mine workers in the Pittston district. Both sides are firm. The officials of the Pennsylvania Coal company declare no agreement can be reached until the strikers first return to work according to the rule of the strike commission. General Manager May is quoted as saying that to pursue any other course would put the company in the position of violating one of the most important rules of the commission.

The strike leaders, on the other hand, claim that the employes of the company will not wait for a decision from the conciliation board but want a written agreement from Manager May.

BUSY DAY IN BRIBE PROBE

Legislative Inquiry at Springfield, Ill., Is Under Way.

Springfield, Ill., June 2.—The legislative inquiry here opened with a program calculated to keep States' Attorney Burke and his assistants busy today. Silent features scheduled for the attention of the prosecutors are:

A conference between State's Attorney Burke and Governor Deneen looking toward the presence of the governor in the grand jury room to tell of legislative affairs.

Questioning of Representative H. J. Beckemeyer by Mr. Burke and before the grand jury.

Inquiry into the causes which led to the killing in committee of the fish bill fathered by the state fish commission.

Questioning of Representative C. L. McMackin, Republican, of the Holstlaw district.

Beckemeyer to Talk.

In the examination before the jury, Representative A. M. Foster, chairman of the fish and game commission, is scheduled as the first witness. Following him it is planned to have Repre-

(Continued ou page 5, first column.)

DEFECTIVE PAGE

Weather—Generally cloudy and continued cool tonight and Friday, with probably showers; northeast winds.

THE BIG CLOTHING SALE OF THE SEASON

BEGINS TOMORROW

At THE OAK HALL

WHERE ALL THE BIG CLOTHING EVENTS OF DULUTH ARE HELD!

WHILE OTHER STORES are wailing about the cool weather this spring, the backward season and the stagnant business resultant thereof, The Oak Hall is elated to spread the good news broadcast that despite these admitted drawbacks our business thus far in 1910 has passed all previous high water marks. Wholesalers are quick to detect the firms that are doing business, and our clothing buyer when in Chicago last week was besieged with propositions from overloaded manufacturers. After due deliberating (as only clothing that's perfect through and through will be admitted to the Oak Hall, no matter what the price), he closed with Chicago's best maker for this surplus line of Men's and Young Men's Suits at prices so abnormally low that beginning tomorrow we will offer the most wonderful clothing values ever given even by the Oak Hall, which promises much indeed.

YOUR FREE CHOICE

Tomorrow and while they last of hundreds of Men's Hand-Tailored up-to-date suits made to sell for $22.50, $20 and $18 for

$13.95

YOUR FREE CHOICE

Tomorrow and while they last of hundreds of Youths' Hand-Tailored up-to-date suits made to sell for $22.50, $20 and $18 each

A world of fabrics and patterns. All new and novel weaves, fancy and domestic worsteds, cheviots, fancy and plain serges, homespuns and staple clay worsteds and Thibets. The new grays are here in abundance—the new tans, hairline stripes, chalk stripes, plaids, pin checks, etc.

SALE STARTS TOMORROW AT 8:00 A. M. ARRANGE TO BE AMONG THE FIRST TO CHOOSE YOUR SUMMER SUIT AT GREAT SAVINGS.

Oak Hall Clothing Co.

SUPERIOR STREET AT SECOND AVENUE WEST.

VICTIM IN JAIL; WOMAN IS FREE

Negress Who Wielded Knife Liberated, and Amos Gets Three Months.

May Humphrey, the negress who severely slashed George Amos, a colored porter, Tuesday noon at the Central house on Lake avenue south, was allowed her freedom after a preliminary hearing on a second degree assault charge in police court this morning. Amos was found guilty of attacking her and was given three months straight in the county jail.

The two had been living together at the rear of 216 Lake avenue south, but were not married. The woman gave Amos $5 to rent two new rooms on the morning of the stabbing fray and he returned home drunk. She left him and went to the Central house, where he followed her. Breaking down a door he attacked her with a heavy pestle used for tamping mortar. She grasped a clasp knife lying on the dresser and cut him over the eye, stabbed him over the heart and slashed his wrist. He is in bad shape but was able to be in court this morning. He did not try to refute the woman's story.

TRAVELERS BEGIN STILLWATER MEET

Are Welcomed By Governor A. O. Eberhart and Mayor Foley.

Stillwater, Minn., June 2.—(Special to The Herald.)—After having been formally welcomed to Minnesota by Governor A. O. Eberhart, and to Stillwater by Mayor Foley, the members of the grand council of the United Commercial Travelers for the jurisdiction of Minnesota, North and South Dakota, Manitoba, Saskatchewan and Alberta began its session in the Auditorium here this afternoon.

The meetings will last until Saturday night, when a banquet and ball will be tendered the visitors in the armory.

Red Wing, Minn., and Fargo, N. D., are the two active contenders for the next annual meeting place.

The officers of the grand council are: F. J. C. Cox, Winnipeg, grand councilor; J. F. Ellis, Minneapolis, grand junior councilor; C. W. Sutton, Duluth, past grand councilor; J. M. Dresser, St. Paul, grand secretary; L. L. Culbertson, Duluth, grand treasurer; W. B. Clarkson, Owatonna, grand conductor; F. C. Kile, Watertown, S. D., grand page; W. W. Fagan, Grand Forks, N. D., grand sentinel; A. E. Wayte, Winnipeg, grand chaplain; P. F. Murphy of Stillwater is district deputy.

The features of entertainment will include rides on the St. Croix, the steamer Purchase having been chartered for the occasion. There will be parades on the streets according to program. Athletic and aquatic sports have been provided for. There will be a comic and industrial parade on Saturday, in addition to the parade by the commercial travelers.

QUARRY BLAST MAY HAVE KILLED SIX MEN.

Allentown, Pa., June 2.—In a premature explosion of a blast in a stone quarry of the Lehigh-Portland Cement company at West Coplai, Pa., today, three men were killed and three others seriously injured. Three men are missing.

Friday, Friday, 29c Tie Sale at The Big Duluth.

ENDS WITH A RECEPTION

Bishop and Mrs. Morrison Will Entertain Delegates to Diocesan Convention.

Visiting Clergymen Spend Afternoon About City and at Ball Game.

The annual convention of the Episcopal diocese of Duluth was continued this morning when the delegates gathered at Trinity Pro-cathedral where the services are being held. The celebration of holy communion was held at 9:30 a. m.

The service was conducted by Bishop Morrison, Bishop Mann of Fargo, N. D., made a short address. The women's auxiliary of Trinity church held a meeting in the chapel.

At 10:30 there was the annual roll call and an address of greeting by Mrs. Mann and also an address by Mrs Morrison. The reports of the secretary and treasury were also given At 11:30 there was an adddress by Deaconess Routledge of Manilla. She told of the progress being made in the Philippine islands, the obstacles in the way and how they are being overcome.

At noon there were noon day prayers conducted by Archdeacon Parshall and Dean Wurtele of Trinity church.

After the noon day prayers, the women of the guilds of the West end and West Duluth churches served lunch for the delegates.

This afternoon the delegates were taken on pleasure jaunts about the city. There was amusements of all kinds provided and the delegates could take their choice and spend the remainder of the afternoon as they wished.

Automobiles were provided for those who wished to go about the city. The car St. Louis was furnished by the street railway company and many chose to see the city in this way. All the delegates were invited to attend the Winona-Duluth baseball game by A. W. Kuehnow and some of the delegates chose the national sport as a good way to spend the afternoon.

Reception By Bishop.

Tonight at the residence of Bishop Morrison, 2131 East Superior street, there will be a reception held for the delegates. Some of the out of town people will get away on the late trains tonight and others will not leave until Friday morning.

Last night at Trinity church the banquet for the Sunday School workers was held. The banquet was served by the women of guilds of St. Paul's and Trinity churches. The report that $1,042.20 had been given by the children of the Sunday schools for missionary work during the year past was made. This is considered unusuaally good.

But little outside routine business was transacted at the meetings held yesterday. Rev. Frank C. Coolbaugh of Cloquet was elected secretary of the diocese for the coming year. J. W. Lyder was elected treasurer. The standing committee which acts as the bishop's council of advice, is as follows: Rev. H. F. Parshall, Cass Lake; Rev. Frank C. Coolbaugh, Cloquet; Rev. A. H. Wurtele, Duluth; Rev. James G. Ward, Fergus Falls; George H. Crosby, Duluth; James A. Brown, Fergus Falls; Dr. J. H. Bealy, St. Cloud; W. E. Maagner, Duluth.

Delegates who will attend the general convention of the Episcopal church which will take place at Cincinnati in October were named as follows:

Rev. Frank Durant, Hibbing; Rev. A. H. Wurtele, Duluth; Rev. H. F. Parshall, Cass Lake; Rev. A. W. Ryan, Duluth. The lay members are: Judge Page Morris, Duluth; James A. Brown, Fergus Falls; George H. Crosby, Duluth; Thomas S. Wood, Duluth.

29c, 29c, 29c Tie Sale at The Big Duluth.

THE BROKERS CONTRIBUTE

Raise a Purse of $50 to Help North Shore Settler.

Money Will Be Sent to Homesteader Who Was Burned Out.

In spite of a dull market and the fact that there is very little business in sight, the members of the Duluth stock exchange did not turn a deaf ear to a deserving case as was demonstrated today when they got together and in a very few minutes made up a fund of $50 for Carl Fridblom. It was turned over to The Herald and will be forwarded to Fridblom.

Mr. Fridblom is the North shore settler who lost all his possessions in the forest fires that swept over the section several weeks ago. He had labored hard against heavy odds, and with his wife's help had wrested from the wilderness a home and a tillable farm. Then the forest fires came and took from him all that he had so sturdily won from grudging nature.

The unfortunate settler's plight has become well known through the publication in The Evening Herald of a letter received from him, describing conditions on the North shore and giving a remarkably vivid account of his fight to stay the progress of the flames and his brave wife's heroic but unavailing efforts to save their house and barn from destruction.

The man's very apparent hard luck appeals strongly to the brokers of the exchange and they considered how best they could aid him. It was then decided to make up a purse, to help make Fridblom's battle against ill-fortune a little less handicapped, and the action of today is the result.

Four other subscriptions of $1 each have been received by The Evening Herald to swell the fund for the settler. Three were anonymous and the fourth came from Paul Hampel, a timber estimator, who was familiar with the case.

DIVIDED ON QUESTION

Some Veterans Favor Abolishing Memorial Day as a Holiday.

Others Believe It Should Be Observed as at Present.

Commander J. Willis Brown of the Massachusetts department of the G. A. R. has proposed that Memorial day, as at present fixed, shall be abolished and that hereafter the graves of the nation's dead shall be decorated on some Sunday in May, instead of on May 30. Minnesota veterans disagree on the proposition, some favoring the change and others strongly opposing it.

Commander Brown said the other day that the plan would be submitted to the National encampment at Atlantic City in September, and Commander L. W. Collins of the department of Minnesota said in Minneapolis yesterday he was opposed to it. He declared the people liked to observe the day as at present fixed and did not believe the proposed change will be brought about.

Capt. Henry A. Castle, past commander of the state G. A. R., favored the change. If he attends the national encampment and the plan is submitted, he will vote for it, he said, and he suggested that if the old soldiers decided to decorate the graves on the last Sunday in May the legislatures would be quick to alter the laws to conform to the practice.

Gen. M. W. Bates, also a past commander, who is one of the leading Grand Army men in Duluth, takes a conservative view of the question.

"I know of no pressing need for a change," he said. "Memorial day has come to be a second Fourth of July to the people in general and so far as I know there is no feeling that the day is a superfluous holiday. People have been pleading for a safe and sane Fourth, a day dedicated to patriotism—in fact, such a patriotic holiday as Memorial day has come to be. There is a growing sentiment against making the day a time for sports almost exclusively and I believe the true meaning of the observance is obtaining an increasingly strong hold on the people.

"As I said in a recent address, when we go to the cemetery and decorate the grave of a soldier, we are not simply and merely honoring that man for what he did in a time of national peril, but we are dedicating ourselves to service in the cause of patriotism. The man whose grave is decorated fought rebellion; you of today have a greater war to wage; a war against corruption.

"As to the date on which this memorial observance shall be held, that does not particularly matter. There probably would be no serious object to selecting a given Sunday in May, but I know of no reason why it should be done. It merely happened that when Gen. Logan, as commander-in-chief of the G. A. R., issued his order for the observance of Decoration day, he named the 30th of May. If there is demand for a change of date, it should be given consideration, of course."

29c, 29c, 29c Tie Sale at The Big Duluth.

ELECTRICIAN KILLED.

Stringing Wires at Stillwater for Travelers' Meet, He Falls.

Stillwater, Minn., June 2.—Richard Elwood, aged 35, was instantly killed here late Tuesday. He was half way up a telephone pole at the corner of Myrtle and Second streets assisting in stringing wires for a street corner electrical canopy to be used for illumination during the Commercial Travelers' convention.

The crossing of a wire with a high tension electric light wire gave him a shock. He fell limp a distance of fifteen feet and his head struck the curb, fracturing his skull badly at the base. Either would have caused death. He died instantly. Nothing of his history is known here.

SUPREME COURT JUDGE CANDIDATE TAKES FALL.

Devils Lake, N. D., June 2.—Siver Serumgard, candidate for the office of supreme court judge, accidentally fell into an elevator shaft on which the doors were alleged to have been left open and plunged two stories to the bottom of the shaft. He was picked up unconscious. Just how seriously he is hurt is not known. Serumgard is well known over the state and the Northwest as a speaker.

Friday, Friday, 29c Tie Sale at The Big Duluth.

EPWORTH LEAGUE MEET AT AITKIN JUNE 17-19.

Aitkin, Minn., June 2.—(Special to The Herald.)—The Duluth district convention of the Epworth league will be held in the Aitkin Methodist church, June 17, 18 and 19. Delegates from fifty leagues will be in attendance. A very fine program has been provided.

Prof. T. J. Caton of Minneapolis, whose address to the Odd Fellows was so highly appreciated, will be one of the speakers on the program. Other able speakers will also take part.

$100 Reward, $100.

The readers of this paper will be pleased to learn that there is at least one dreaded disease that science has been able to cure in all its stages, and that is catarrh. Hall's Catarrh Cure is the only positive cure now known to the medical fraternity. Catarrh being a constitutional disease, requires a constitutional treatment. Hall's Catarrh Cure is taken internally, acting directly upon the blood and mucous surfaces of the system, thereby destroying the foundation of the disease, and giving the patient strength by building up the constitution and assisting nature in doing its work. The proprietors have so much faith in its curative powers that they offer One Hundred Dollars for any case that it fails to cure. Send for list of testimonials.

Address F J. CHENEY & CO., Toledo, Ohio.

Sold by all druggists, 75c.

Take Hall's Family Pills for constipation.

All Kinds of

Umbrellas

and Parasols re-covered and repaired on short notice. All work guaranteed.

Open evenings.

A. GINGOLD

Umbrella Factory,

125 East Euperior Street.

Chamberlain's Cough Remedy the Best on the Market.

"I have used Chamberlain's Cough Remedy and find it to be the best on the market," says E. W. Tardy, editor of the Sentinel, Gainsboro, Tenn. "Our baby had several colds the past winter and Chamberlain's Cough Remedy always gave it relief at once and cured it in a short time. I always recommend it when opportunity presents itself." For sale by all druggists.

MANY DELEGATES COMING.

To Locomotive and Firemen's Meet at St. Paul Next Week.

St. Paul, Minn., June 2.—(Special to The Herald.)—The twelfth biennial convention of the Brotherhood of Locomotive Firemen and Engineers of America will open its three weeks' session here, Monday night, June 6, at the Auditorium.

There will be 800 delegates who will begin to arrive with their wives and families the latter part of the week and, with the coming of special trains from Chicago which have been engaged to bring the Eastern delegates here, all will be in readiness for the opening meeting. Efforts are being made to have many prominent local speakers present, including Governor Eberhart and Mayor Lawler.

The sessions of the women's auxiliary will be held simultaneously at the old capital building, beginning Tuesday afternoon.

COLLECTOR OF CUSTOMS FOR WESTERN CANADA.

Winnipeg, Man., June 2.—Andrew Strong, a wholesale merchant of Winnipeg, was today appointed collector of customs for Western Canada, to succeed Col. Scott.

J. M. Gidding & Co.

"Correct Dress for Women."

Several Hundred Suits Reduced 1/2, 1/3 or 1/4!

Misses' and Women's Tailored Suits in the best models of the present season—extensive selections in the most favored colors and weaves. The great number of garments involved affords wide range of choice for every purchaser.

40 Capes at 1/2 Price!

Full length capes in military and fancy styles, street and evening shades. Former prices $13.50 to $35.00 at Exactly One-Half the original price.

Street and Dress Hats On Sale

Hats formerly $8.50 to $16.50 **$5.00, $8.50, $10**

Sale selections include wide choice in strictly handmade hats as well as the favorite straws and pretty lace-covered styles.

All Imported Pattern Hats One-Fourth Off.

A Sale of Waists

Tailored Styles in Washable Crepe Waists—

Special at.... **$2.75, $3.75 and $5.00**

Five distinct styles in washable crepes suitable for traveling—opened in the back or front, some hand embroidered, some with Irish insertion, and some in side-frilled effects—Dutch neck, or high-collared styles.

Lingerie Waists Formerly $3.50 to $4 **$2.25**

Many pretty styles in hand-embroidered and lace-trimmed waists, as well as side-frilled effects. Also a few styles in tailored linen waists.

Another Lot of Tailored and Lingerie Waists, formerly $5.00 to $6.75, at $3.75.

The Gidding Corner—First Avenue West and Superior Street.

DULUTH MUSIC CO.

Owes its reputation as a first-class piano house to the high standard of the goods it keeps.

Reputation is builded upon the solid rock of quality.

We have been for so many years sole agents of The Great Steinway—the ideal of every artist and used only by the most aristocratic and highly refined classes—The Ivers and Pond, Weber and Kranich and Bach, known throughout for their individual beauty of case and tone quality; the "Golden Toned Never Wear Out Ludwig," respected everywhere for its high position upon the ladder of fame and its durability.

Added to these these Great Aeolian line of Pianolas and Pianola Pianos, Orchestrelles and Vocallion Church Organs, we are prepared at all times to furnish the very highest quality of instrument in cases to match any finish or style of art or architecture.

DULUTH MUSIC CO.,

30 East Superior Street.

WEST ENDERS INSPECT THE NEW PIEDMONT AVENUE CAR LINE

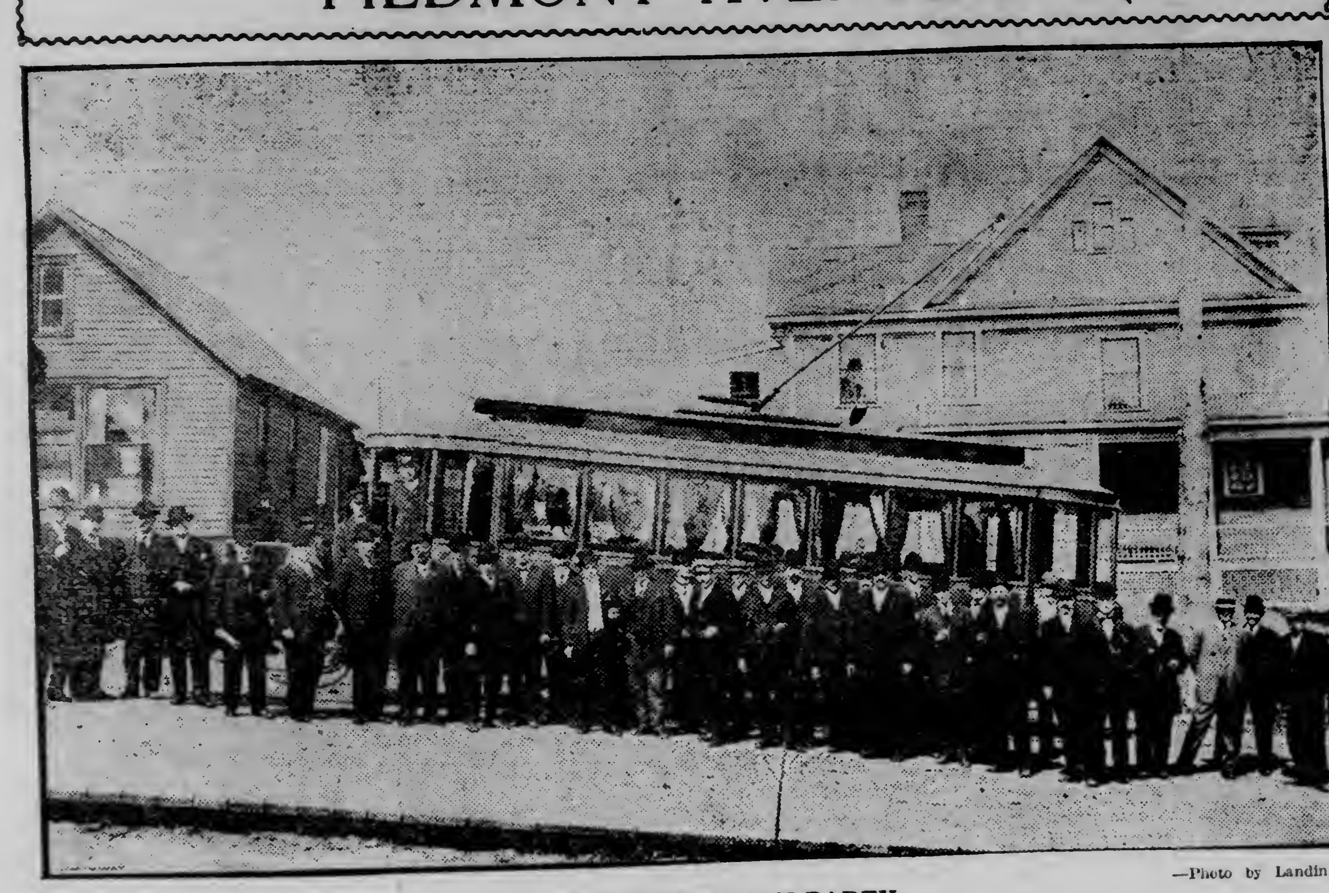

—Photo by Landin.

THE INSPECTION PARTY.

Marking the completion of the Piedmont avenue car line extension to Tenth street, representative business men and hillsiders at the West end yesterday afternoon had a genuine love feast.

The affair started with a trip over the new line in "The St. Louis" the private car of General Manager Herbert Warren of the Duluth Street Railway company, who acted as host to the West enders

Leaving Garfield avenue and Superior street at 3 o'clock, the special carried the celebrants to the terminal, Twenty-third avenue west and Tenth street, where they proceeded to the home of Christ Hutchinson, Twenty-seventh avenue west and Twentieth street.

The walk to the Hutchinson home was an interesting one, County Commissioner Joseph W. Cummings showing the party the route selected for the new Hutchinson road, which follows the Hermantown road for a short distance and then branches off in a northwesterly direction, crossing the Morris Thomas road and running into the Hermantown road again. The new road avoids big hills and shortens the Hermantown road about a half mile.

At the Hutchinson home, refreshments were served. County Commissioner Cummings was master of ceremonies and speeches were called for from several who were present. Among those who contributed to the informal program were: S. W. Hill, president of the West end Commercial club; Peter Olso, former Sixth ward alderman and president of the West end Hillside Improvement club; Alexander Kennedy, former alderman and president of the Sixth Ward Business club; Alderman Charles Hoar of the Sixth ward; Alderman Bernard of the Seventh ward; Alderman Curren of the Fourth ward; and George M. Jensen, secretary of the West End Commercial club. Mr. Warren also gave a short talk.

Mr. Hill, the first speaker, declared the street car extension meant the upbuilding of the western end of the city, especially the hillside district. He also spoke of the benefits to be derived from the new Hutchinson road which is now being built, stating that he looked forward to the time, when the extension would be carried on to the farming district over the hill along this road, where there will be an easy grade.

Extension Will Pay.

In expressing the sentiments of the hillside people, Former Alderman Olson took occasion to say that the improvement along Piedmont avenue had been what the hillsiders had looked forward to for the past twenty years. The street car company ought not to lose money on the extension. said Mr. Olson. for there is every indication that it will run itself on a paying basis.

The first car down the line at 6 o'clock in the morning carried twenty passengers, said Mr. Olson. He declared that on the third and fourth cars there were almost forty passengers and some of the other trips were made with crowded cars.

The grade on Piedmont avenue has been reduced so that the road is an easy one and the coming of the street car has advanced property in value, he declared. The speaker thanked the street car company and especially Mr. Warren for providing the car line for the hillside district.

Former Alderman Kennedy spoke of the benefits to be derived from the new service and declared himself as being heartily in favor of the proposed extension of the lines on along the Hutchinson road as far as Pike Lake. This would take time, he said, but the improvement would be the making of a new suburb on the hilltop.

"Back of the hills," asserted the speaker, "there will be a time when the land will be converted into small garden tracts dotted here and there with small cottages—a place where the mechanics and other working men can own a home of their own and live within their income."

George M. Jensen in his talk stated that the improvement on Piedmont avenue was one of the best things that ever happened to the West end. He took occasion to thank Mr. Warren for the twenty-minute service which was inaugurated from the start and declared that the traction company had fulfilled its promises to the hillsiders to the very letter.

Among others who gave short talks were Alderman Bernard who said that he was willing to give a helping hand in building a good road out from the West end. Alderman Charles Hoar and Alderman Curren also responded when called on.

After the speech-making the party left the Hutchinson home and followed the line of the new Hutchinson road to a point a half mile distant, where it intersects the Morris Thomas road and Hermantown roads.

The new Hutchinson road which leaves the Hermantown road at a point a few rods above where it crosses the boulevard near Twenty-fourth avenue west avoids nearly all of the hills and reduces the grade to about 6 per cent until the hilltop is reached and then the road is comparitively level.

Mr. Warren, in speaking of the proposed extension along the new highway to the farming district, said that the outlook was favorable, but that it was a matter of a few years before the street car company could see its way clear to expend so much money.

"The street car company," he said. "is rather reluctant about making these extensions for it now seems to be the general idea that we can build lines out into the country anywhere."

"The Piedmont avenue extension," he stated, "looked more promising to the officials of the company than some others that have been requested about the city." He took occasion to thank the West end people for the kind of appreciation that was expressed at the gathering.

During the afternoon a vote of thanks was extended to Mr. Warren and also to the public officials and newspapers for the interest which had been shown in the agitation for the car line extension.

Among those who made the trip over the line in the "St. Louis" yesterday were: Herbert Warren, Peter Olson, Charles Hoar, W. L. Bernard, S. W. Hill, Alexander Kennedy, J. W. Cumming, George M. Jensen, S. M. Lingberg, John Lenney, F. R. La Brosse, J. R. Randall, J. W. Lent, Frank W. Nordquist, C. J. Loof, Archie Gagna, G. Bakke, Dave Wick, J. A. Davidson, A. Hegland, Samuel Peterson, Antonio Jeanette, Charles Carlson, Christ Hutchinson, G. H. Hjerpe, Nels Pearson, Ole Olson, Ole Swenson, H. P. Curran, O. G. Olson, Robert Patterson and A. R. McDonald.

The conductor was William Holmes and G. Wicklund was motorman.

WARNING TO CHILDREN.

The Duluth Street Railway company will issue a special warning to children attending the Ensign school, Twenty-third avenue west and Tenth street, where the terminals of the Piedmont avenue extension are located.

Yesterday groups of small children insisted on hanging on the steps of moving cars pulling in and out of the "Y" at the end of the line. The matter came to the attention of General Manager Warren who probably will take steps to educate children to the danger of this practice.

The cars along Piedmont avenue were a novelty to the school children yesterday and also to many of the home owners along the avenue.

Olson-Benson.

The wedding of Mrs. Pauline Olson to August Benson, a farmer residing a half mile from Alborn, Minn., took place yesterday afternoon at the residence of Rev. Carl G. Olson of 2305 West Third street. Mr. and Mrs. Benson will make their home on the farm near Alborn.

Reports Money Stolen.

Frank Powers of 2805 West Second street, an employe of the Duluth Street Railway company, yesterday reported to the police that he had lost $75, which he thought a former fellow boarder had taken. The police are investigating.

West End Shortrails.

An important meeting of the West End Republican club will be held this evening at Sloan's hall, Twentieth avenue west and Superior street. Delegates are to be selected to the county convention, June 17.

The Adams Athletic association will give a "souvenir" dancing party this evening at Lincoln park pavilion as one of the series of weekly affairs.

H. O. Hanson and Oscar Hanson have returned from a brief business visit to the Twin Cities.

Martin Rude is spending the week on a fishing trip at Pike lake.

Mrs. T. C. Keene of 4201 West Sixth street has gone to McKinley, Minn., on a visit with her sister.

The Ladies' Aid society of the First Norwegian Danish M. E. church will entertain this evening at an "experience social" at the church, Twenty-fourth avenue west and Third street.

The Tabitha society of Bethany Swedish Lutheran church will be entertained this evening at the home of the Misses Dahlin of 706 Garfield avenue. The Misses Wallin will assist in the entertaining.

The Swedish Christian Sick Benefit society of the West end will meet in regular monthly session tomorrow evening at Sloan's hall, Twentieth avenue west and Superior street.

The Ladies' Aid society of Bethany Swedish Lutheran church were entertained this afternoon at the church parlors. Mesdames A. G., Charles and Jacob Anderson were hostesses.

For sale—kitchen range, call 2904 West Second street.

NEWS AND VIEWS OF POLITICS AND POLITICIANS

Minnesota politicians, and Minnesotans in general, are quite a bit interested in the announcement from Washington that Fred W. Carpenter of Sauk Center has been displaced as secretary to the president by Charles D. Norton of Chicago. Mr. Carpenter's selection for service in the White House when President Taft took up his duties as chief executive was the occasion of many complimentary remarks about the Minnesotan and his friends here have been much interested in the part he has played at Washington. Their disappointment at his resignation as secretary is modified by the news that he has been appointed minister to Morocco, which post pays $10,000 a year. The president's secretary draws $6,000.

Fred Carpenter and the White House.

There have been intimations that President Taft, while not displeased with Mr. Carpenter personally or dissatisfied with him as a secretary, believes he has need of the services of a man who will be more than a clerical employe. He wants an "assistant president." Those facetiously inclined may remark out loud that he needs one. But, seriously, every president needs one. Cortelyou was an assistant president, and so was Loeb. Lamont relieved Cleveland of much detail work, as Cortelyou did for McKinley and Loeb for Roosevelt. It may be that Carpenter didn't "catch on" to the scheme of things at the White House. It is no discredit to him that he did not. All secretaries are not alike, and there is no reason why he should not make a big name for himself in the diplomatic service.

Mr. Carpenter was in the civil service when Mr. Taft was governor general of the Philippines. Mr. Taft needed help. He couldn't find in the government service on the islands the man who was qualified to do the work he wanted done, and he confided to a friend that his troubles in that direction were getting serious. The friend, without hesitation, said he knew of just the man for the place. He recommended Carpenter, and the Sauk Center man was summoned from the States. When Mr. Taft came home from the islands to become secretary of war, he brought Carpenter with him, and when he became president he put the minnesotan in Loeb's place when the New Yorker resigned to become collector of the port of New York. At the time, Mr. Taft said Carpenter, as a secretary, was the very best ever.

Mr. Carpenter is coming home to Minnesota to rest for a few weeks. When his vacation at Sauk Center is over he will go to Washington to get his instructions as minister to Morocco. and proceed to his post.

C. M. Sprague, candidate for the Republican nomination for lieutenant governor, is an uncle by marriage of Mr. Carpenter.

* * *

Not since the time of Gen. Grant's world tour has the freedom of the city of London been conferred upon an American until Roosevelt came. It is not likely that the politeness will be repeated more frequently in the future, unless a gag goes with it.

* * *

The last meeting of the West End Republican club before the caucuses are held, is called for this evening in the Sloan block, Twentieth avenue west and Superior street. The selection of delegates to the Hibbing convention June 17 will be discussed and a large attendance is expected.

* * *

Cassius M. Sprague of Sauk Center, who recently visited Duluth to try to interest local Republicans in his candidacy for lieutenant governor, is at Crookston on a similar mission and also to take part in the deliberations of the development congress. When starting for Crookston from his home, Mr. Sprague took occasion to discuss certain features of his candidacy. Among other things, he said:

C. M. Sprague On State Issues.

"I am much interested in Northern Minnesota because my business associates and my family interests have numerous financial and business investments in the northern part of the state. Personally, I have business interests in at least three northern counties, Clay, Norman and Polk, as well as in this county of Stearns. A man with his money invested in the Northwest is more interested than otherwise and I am sure I have greater interest in the Northwest, as far as money and real vital business is concerned, than any other candidate for lieutenant governor.

"As president of the Sauk Center Commercial club and for my own interests, I am going to Crookston to help boost the Northwest. Of course, I believe in reapportionment, if that also includes a square deal for all. My policy is for all to get a square deal and I shall act accordingly both in business and politcs. I am in favor of state development and reapportionment in that true sense which gives all the square deal and justice."

* * *

Is it barely possibly that some Minnesota legislators have looked with eyes of longing in the direction of Springfield, Ill., since the disclosures were made of the "wage scale" maintained by people who want things—togas, etc.? Perish the thought.

* * *

Mankato's new municipal commission has got down to work and the city seems to be pleased with the manner in which the experienced members of the board have taken up their duties. At the initial meeting of the commission the main business was the selection of department chiefs to carry on the city's work under the direction of the commissioners. Most of the places were filled by the selection of men who have headed the departments under the old regime and general satisfaction with the selections has been expressed.

Mankato Commissioners At Work.

That many other Minnesota communities are likely to try the commission form of government is indicated in the state press, which has been showng a lively interest in the Mankato experiment. The editors seem to be confident that Mankato's commissioners will make good, and in Mankato the sentiment is said to be one of regret that the commission form was not adopted earlier.

Students of the new idea say that nowhere has the commission form been adopted without good results, and throughout the country, men interested in municipal reform are keeping close tab on the "commission cities" to detect any defects in the system that may come to light.

(Incidentally, this isn't politics. It's the elimination of politics.)

* * *

Walter J. Smith was told at Crookston yesterday that it was reported he is not in earnest in his campaign for the treasurership. Mr. Smith is plausibly reported to have been amused thereat. That sort of joke probably would not sound a bit amusing to the other candidates, however, for they have reason to know that the Eveleth man has been covering some ground.

Told That He's Not In Earnest.

"Well," he said, "if they think I am not in earnest I will start something doing that will convince them I mean what I say. Why, I've gone through the First, Second, part of the Third, Fourth and Fifth, Eighth and part of the Sixth districts, seeing the people, telling them what I want, and getting acquainted. I don't believe there is a man whom I have met who doubts the earnestness of my campaign."

Al Kaiser of Bagley was at Crookston yesterday and said he did not expect to be disappointed. William Taber, the latest entrant in the treasurership race, also was on the ground, and the others are there today.

Dr. J. A. Gates. who wants to be lieutenant governor, led that ilk to the trysting place, and his rivals followed him today. R. J. Wells of Breckenridge and A. W. Thompson of Preston, candidates for auditor, are there. Sam Overson will stay away, and in his absence the other two candidates can be expected to attempt to spike his gun. They don't like him.

"What's Ole going to do?" seems to be the most engrossing question in the Fifty-ninth district, where Sageng lives. If he runs for congress John Saugstad will run for the senate. If Ole wants to go back to St. Paul, Saugstad may decide not to run. And Ole is saying nothing.

MINNESOTAN QUITS THE WHITE HOUSE

FRED W. CARPENTER, New Minister to Morocco.

Friday, Friday, 29c Tie Sale at The Big Duluth.

ARNOLD JOERNS' WEDDING THE LAST WEEK IN JUNE.

Chicago, June 2.—(Special to The Herald.)—The marriage of Miss Mabel Moore, daughter of Dr. Ransom Moore of Evanston, Ill., and Arnold Joerns, son of W. G. Joerns of Duluth has been set for the last week of June.

29c, 29c, 29c Tie Sale at The Big Duluth.

SPOONER EIGHTH GRADE COMMENCEMENT FRIDAY.

Spooner, Minn., June 2.—(Special to The Herald.)—The second eighth-grade commencement will be held at the new school building at 8 o'clock Friday evening.

The following program will be given: Invocation, Rev. W. H. Hill; class hymn, "Sowing, Ever Sowing;" history of the school, Agnes Eagan; class prophesy, Esther Maus; violin solo, Paul Mork; essay on ex-Governor Johnson, Genetta Annette; class will, Myrtle Donaldson; class poem, David Larson; piano solo, Agnes Eagan; presentation of gift, Helen Minnick; invitation into high school, Josephine Segal; song, "My Own United States," school; presentation of diplomas, C. L. Isted.

29c Tie Sale at the Big Duluth Friday.

Missing Witness Halts Case.

Marinette, Wis., June 2.—(Special to The Herald.)—The Schwittay disbarment case, which was to have been resumed Tuesday after an adjournment of ten days, was indefinitely postponed at the request of the prosecution, who are endeavoring to discover the whereabouts of the missing witness, John H. Franzke.

President Elliot Goes East.

St. Paul, Minn., June 2.—(Special to The Herald.)—President Howard Elliott of the Northern Pacific left Tuesday evening on one of his periodical trips to New York city. He is expected to be gone about ten days.

50c Ties, 29c, 4 for $1.00 at The Big Duluth.

June Sale of Rich Cut Glass and Dinner Ware for June Brides

The feature of this sale is the large quantities in Beautiful New Patterns and the extremely low prices that prevail.

FRIDAY SPECIAL In Rich Cut Glass

Rich Cut Glass Vases—New patterns, rich deep cutting, our regular $5.00 leader—Special Friday...... $3.95

Rich Cut Glass Bowls—Fancy shape; rich, deep cutting; regular price $5.00—Special Friday...... $2.98

Sugar and Cream Sets—Regular $4.00 values—Friday, per set...... $2.98

Cut Glass Water Jugs—Regular $5.00 value at...... $2.98

Fern Dishes—Rich, deep cutting, Regular $4.00 value —Friday...... $3.19

Many other values equally as attractive.

Beautiful New Dinner Ware

Complete lines of French China Dinner Sets, Austria and English Porcelain and American ware. The entire price is from $8.98 up to $100.00 per set.

The New Louvre

American ware, exact copy of Haviland China, in all white or gold and white. A beautiful clear china.

All White 100-piece Set at— $14.00

White or Gold 100-piece Set at — $34.75

Open stock patterns.

The Lentonia—Austrian Ware, new pattern; rose decoration; 100-piece set; regular $35.00 value for...... $25.00

Theodore Haviland China Dinner Sets—100-piece set, dainty decoration, new shape; worth fully $10.00 more than the price—per set...... $29.98

Other Special Values at $14.00, $16.00 and $18.00

Fancy Art China and Bric-a-Brac. Hand Painted China of all description.

Freimuth's

SILK HEADQUARTERS OF THE HEAD OF THE LAKES.
Superior Street, Lake Avenue and Michigan Street.

Largest collection of Brass Novelties at the Head of the Lakes; tomorrow you may choose at 20 per cent off our regular low prices

Friday Specials--Exceptional

Exceptional in the sense that quoted prices are a decided abatement from regular selling prices.

Linens and White Goods

45c and 35c Waistings, Madras Cloths in checks and stripes—Shirting in checks, as well as stripes — Batiste, fancy Poplin, Reps, etc.; regularly 45c and 35c, Friday 29c yard.

42-inch fine Imported Embroidered Plumetis Cloths—In dainty checks, stripes, floral and embroidered designs—usual $1.00 and $1.25 quality, special 80c yard.

19x38 All-linen huck Towels—Plain hemmed and hemstitcht—heavy quality; regularly 35c, on sale at 25c each.

22x40 All-linen huck and Damask Towels—Hemstitcht or scallopt—beautiful designs—65c quality at 50c.

47-inch Round Thread All-linen Suitings and Waistings — Will launder splendidly—every day price 75c, Friday 50c yard.

Art Needlework

36-inch All-linen Center Pieces—In tinted and floral designs; regularly 85c at 59c.

Hand-embroidered Pillow Tops—In large assortment of conventional and floral designs—every day price of $1.50, on sale at 85c.

45-inch All-linen double hemstitcht Lunch Cloths — Regularly $1.85, extra special $1.25.

New Ecru Linen Bags for summer costumes — mounted and stampt for embroidery; regularly 65c at 55c each.

IMPORTANT — We are closing out several finisht Pillows at HALF price—as we have decided to discontinue the patterns.

Silberstein & Bondy Company.

Friday's Big Special

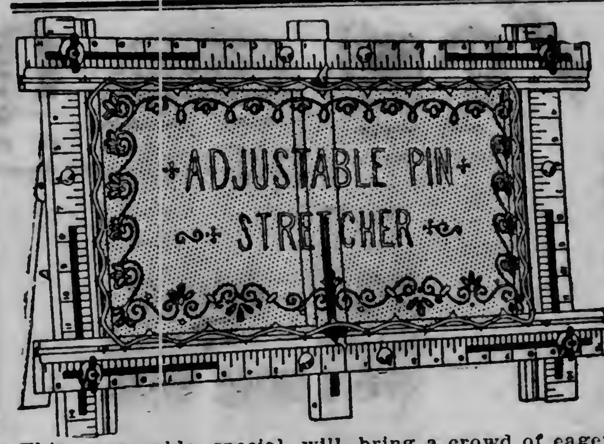

Adjustable Pin Stretchers

93c

SOLD ALL OVFR —at— $2 or $2.25

This seasonable special will bring a crowd of eager buyers tomorrow. It's a typical Forward offering, considering that they are the very same you often see adertised by others at $1.69 and supposed to be very special at that!

None by 'phone—One to a customer.

R. R. Forward & Co

SECOND AVENUE EAST.

ABOUT NEW LACE CURTAINS—We have a showing that is good to look at. Real good values and qualities that are not surpassed anywhere. All the latest styles in Nottinghams, Clunys, Points and Battenberg patterns. Easy prices and the privilege of paying a little now and then if you like.

PANTON AND WHITE CO.

Wait for Our Wash Goods Sale

Our purchases were so great that it's taking a long time to assort and mark them. We're so busy with our great silk sale that we're forced to wait until Monday, when we will give you the

GREATEST WASH GOODS SALE IN OUR HISTORY.

"THE MOST PERFECT OF THEIR KIND."

"The Straw Without a Flaw"—$2.50 to $12.00.
Panamas—$6.00 Upwards.
Dunlap and Stetson's Light Soft Hats, Imported Crushers and Rough Service Hats—$2.50 up.

Hat Shop — Modern facilities. Mr. George Moosbrugger in charge. Hats Remodeled. Panamas renovated and bleached. Expert workmanship. Michigan street floor.

Hirsch, Wickwire & Co.'s Fine Clothes.

The most perfect fitting and best constructed clothing obtainable.

SUITS—$22.50 Upwards.

A. B. Siewert & Co

304 WEST SUPERIOR STREET.

DEFECTIVE PAGE

MEAT AND ART IN ATHENS

Both Are Decayed, But Marble Seems to Last Longer.

Rev. M. S. Rice, on the Mount, Reads Paul's Sermon.

The Rev. M. S. Rice, pastor of the First Methodist Episcopal church, who is traveling abroad, has written to The Herald as follows:

To the Editor of The Herald:

"The more I travel about in these parts of our always interesting world the more I am in favor of the beef trust, or some other method with which we Americans have grown familiar, so familiar, indeed, that we not only object to them, but institute investigations into them and bring them before our supreme legal representatives for an examination. Don't understand this to be a plea for the beef trust; it is not, but rather a protest against this other extreme of the dirty private butcher who cares for the meat business of these Eastern cities.

"If the brother who wrote his most helpful book in America a couple of years since, in which he spoiled all our appetites for meat and sausage until we had some much needed investigation, would write a book about what can be seen by anyone simply walking along the streets here, he would create another sensation. The sensation has already been created in me.

"The meat is slaughtered and taken at once to the market places, or to consumers. The places of slaughter I will not describe. I did not go into one. I drew nigh unto one in Jerusalem, but frightened the eager vultures perched round about, and quickly withdrew. I have seen the carcasses carried about the streets uncovered, on the backs of dirty men, in great open baskets, in dirty high-smelling carts, thrown across the backs of donkies with dirty boys sitting astride it for a saddle, and almost every other way you can imagine, other than as we are used to seeing it sewed up in jute sacks and fresh from refrigerator cars.

"It is an actual fact that I have seen it fully as bad as the hideous and growing custom in America, where calves are poorly slaughtered and thrown about depot platforms, on trucks, into express cars and carted about thus on our streets. Let's have a change. I am having a hard old time with the meat question.

Athens Is Delightful.

"Oh, I beg your pardon! I am in Athens, and any man who will allow himself to go astray on dirty butchers when such glorious memories cluster on every hand must be wrong somewhere. Athens is delightful. The stench of the streets, so familiar in Jerusalem, is lacking here. The rich smells of oranges and orange trees and immense flowers are in the air. The town is clean, and many things abound which we moderns have come to feel life must possess.

"I fell in love with Athens at first sight, and at first smell I confirmed my former impression, and after several days I am ready to declare soberly that thus far Athens is the most delightful city we have seen. It has always been one of my fondest dreams to come to Athens and sit down amid the reminders of the greatness that has made it familiar to all the world and to think and read about it. This was, in fact, the finest anticipation I had in my whole trip; and thus far it had been utterly impossible. I did not dare stop before anything I saw in Egypt or Palestine. The only thought possible to have, no matter how sacred the spot, was how to escape the beggars and the pestering people with things to sell. Athens is free of all that.

"I have been guideless ever since I got here, and it is glorious. This very afternoon I sat for two hours on the great marble steps of the Parthenon, and read to my heart's content the history of Grecian art, and did it all surrounded thus by the evidences of Phidias on every hand.

"I spent the entire afternoon on this famous hill in my second visit to it, and was not bothered by anybody. Think of it, oh ye who travel! This is indeed splendid!

Art on Post Cards.

"For a man to dare in these days to endeavor to describe the things of familiar interest here would, indeed, be presumptive, and I surely will not be thus guilty. You can buy descriptions that are splendid and pictures of all sorts have long since made all the world familiar with these stately ruins. I had seen the pictures and read about them, and in my school days had made at least passing grades about the folks who created all this. But one glance of my eye upon what remains here still brought to me what nothing else could ever accomplish. I never dreamed how eloquent really great ruins are.

"The Acropolis, that once doubtless held more art treasure than any other one small section of the world has ever held, is today a precious junk heap. Every stone you step on cries out at you. Fragments of marble lie on every hand, upon which the marks of the sculptor are evident. It is simply bewildering to walk amid this prostrate glory. And then huddled here on the corner of it all is a poverty-struck museum of the Acropolis. In it are things that are enthroned for the people to look at and wonder over, and are almost without exception but pieces of former statues. Glass cases enclose broken art. Headless bodies are everywhere. Hands, feet, wings, heads, bits of inscription, pieces of great statues cemented together to indicate what must have been, and over it all and through it all, great plaster casts of sculpture that is priceless, and today is on exhibition in other museums all over Europe.

"It is really pitiable to go into a museum on the Acropolis hill to see plaster casts of the things that made 'Acropolis' a word that every artist must understand. For many centuries folks have been busy carting away from here their choice things. Lord Elgin came near to choosing everything he could reach, and the British museum reckons today its most valuable possession as the 'Elgin collection,' taken almost entirely from the Parthenon. The Venetian general who succeeded in setting a magazine of powder off with a cannon ball, and blowing things and a few Turks to pieces, set to work at once to remove to Venice the famous figure of Paseidon and the horses from the chariot of Athena, but his careless workmen let them fall and become only so much marble rubbish.

The Raids of the Vandals.

"An ambitious Turk carried off something else, and likewise a large number of other visiting brethren. But, thank God, there were some things too big, I presume, to be carried away, or else they intended to take them on the next load. Anyhow, some things are here yet, and it is the power of these ruins which today makes Athens and which will keep the city a center of world interest. The work those ancient artists and artisans did here must be seen to be appreciated. The mere bringing of such huge amounts of marble up this steep hillside is a task for consideration. Then we know they worked, almost without exception, for mere devotion to their city and country. One of the very greatest artists whose impress has been felt here, Polygnotos, would have nothing whatever for any of his work, and was made a citizen of Athens as an effort at recompense. The evidence of devotion to an ideal is everywhere.

"But there I go again. It is hard to keep from getting into the natural groove where everybody else has allowed the pen to run. One thing I have enjoyed immensely has been the constant reminder of the great men who lived and wrought here. I presume I am considerable of a hero-worshiper. Anyhow, I like heroes. Why not? I don't know anything more interesting on earth than folks, and representative folks are especially so to me. I went over on the unpronounceable hill called the Pnyx and found cut out of a solid stone bluff the front of the hall and the place for the orator to stand in addressing the people in their great political meetings. And how could I stand on that ancient stone cube without wondering just where Pericles stood when he made his famous speech?

"Mar's Hill, of course, brought vividly to my mind the Apostle Paul and his famous dispute with the Athenians, and I selected the place I would have stood had I been Paul, and read the inspiring seventeenth chapter of Acts, amid surrounuings that will ever make it a new chapter to me. And a short way yonder they showed me a prison said to have been used for Socrates. Anyhow, it was somewhere here; and Lykourgas and Miltiades, and so many names that came straggling up out of my badly forgotten school days.

In the Theater of Bacchus.

"I went down to the theater of Bacchus, yes, sir! You wouldn't believe it, but I did. There wasn't any show on, however. Those old stone seats are ranged in a half circle around that fragment of a stage where men and women in the beginning of the drama entertained the people. I sat in the marble chair reserved for the priest. There was a bunch of the best seats in the house for priests. They were right in front of King Hadrion's seat.

"Sophocles, Aeschylus, Aristophanes and Euripides touched the Athenian heart here when the drama was a power. I thought of Phaedros and went over to the famous stream whose name is familiar to every reader, Ilissos. Somehow the stream by whose banks Plato laid his famous story, and on whose aides so many beautiful stories have been told had raised expectations very large in me.

I confess to a great disappointment when I saw it, about one third as large as Tischer's creek and not half as romantic, and I wished some Plato would grasp the splendid opportunity for a really great story of a hundred charming streams on the north shore of Lake Superior.

"The little cleft in the rock of the Areopagus where Aeschylus laid the scene of 'Eumenides,' and the grotto on the northwest side of the Acropolis, where Euripides placed his 'Ion,' and numerous other such things that for years have dwelt in the realm of splendid story, all made me see as never before that:

"'The poem dwells in the berry bush
When comes the poet's eye.'

"Well, I simply must stop, not because I have said what I set out to say, for I have not, but I know all too well the limit of space the newspaper man has and I have already trespassed. I am afraid I will have to write a book. Not to sell. I am not such a fool as to imagine folks would want to buy a book of mine. But like many other books I have read, I feel that I would like to get rid of about a certain number of words, and it ought not be attempted without paying for the type. When I get home if anybody wants to talk about Athens I will be at their disposal. (If I am not busy.) Yours truly,

"M. S. RICE."

Athens, Greece, May 17, 1910.

Foley's Kidney Remedy may be given to children with admirable results. It does away with bed wetting, and is also recommended for use after measles and scarlet fever. Sold by all druggists.

Freimuths's—Lake Avenue, Michigan and Superior Streets. Freimuth's—Lake Avenue, Michigan and Superior Streets. Freimuth's

Tomorrow We Begin the Greatest **Sale of Wash Fabrics** In Our History

Thousands of Yards of Fresh Beautiful New Goods Now in Vogue Are Offered in This Sale at 1/3 to 1/2 Below Regular Value!

We have had some wonderful Wash Goods sales the past few years, which have attracted the attention of the entire community. Thousands of women from far and near have come to share in the extraordinary values.

THE PRESENT SALE WILL BE FAR GREATER THAN EVER BEFORE. Conditions and circumstances were more favorable than previous seasons to make this Annual Sale of Wash Goods the most sensational in our history. The continuous cold weather has left manufacturers and jobbers with larger stocks than they care to have this season of the year. June 1st is clearing time with manufacturers and jobbers, and in order to move this large overstock of summer goods unusual liberal price concessions had to be made. We took advantage of the situation and secured for this Annual June Sale the largest collection of the choicest summer silk and cotton wash fabrics ever shown in Duluth at prices that will make the sale the most talked of event of the year.

Jaquard Silk
Regular price up to 50c a yard, sale price 25c
A beautiful, soft, filmy, sheer fabric. A very charming material for dainty summer dresses, plain colors, with lustrous woven self-tone patterns in staple, as well as dainty shades for evening wear. Regular price up to 50c the yard, sale price 25c.

Silk Organdy de Soie and Silk Voile—Regular price up to 65c, sale price, yd... 35c
The grandest bargain in fine silk fabrics we've ever offered. The collection includes beautiful silk organdies, with satin stripes, in misty, floral designs on white and tinted grounds, silks mulls and dimities, plain colors, with satin stripes and woven checks and staple colors for street gowns, as well as dainty shades for evening wear; regular price up to 65c, sale price 35c.

Meteor Silk
Regular 75c value, sale price, yard 48c
Another charming summer fabric for delicate dresses; beautiful, soft, drapy material with rich satin hem, suitable for costumes, evening wraps and street dresses. Shown in all the leading shades; regular price 75c, can only be had here while they last at, yard 48c.

2,800 Yards of 25c English Dimities—Sale Price Per Yard 15c
These English dimities that go on sale tomorrow are among the most attractive specials of the sale.
A fine sheer fabric, with corded, woven checks, white and tinted grounds, with pretty floral printings, large and small designs that will make summer frocks out of the ordinary; regular price 25c, sale price 15c.

3,000 Yards of 20c Silk Striped Organdies and Ripple Silk, at 12½c
Here is another very unusual value in wanted fabrics for dainty summer frocks for street wear, party gowns, as well as for pretty house dresses; fine sheer fabrics with woven silk stripes intermingled with floral designs in a variety of choice colorings; regular 20c value, sale price 12½.

Emb. Swiss
Regular 15c Value—Sale Price at 10½c
Fine Sheer Swiss with woven pin head dots, mostly white grounds—with dainty floral designs and figured effects, that will make pretty summer dresses. Regular 15c quality. Here at per yard 10½c.

French Poplin
39c value, sale price yard 25c
In satin striped and plain—a fine silk finished fabric, in all the wanted shades, including white—especially desirable for one-piece dresses and coat suits, or in fact for any summer gown.

Repp Cloth
35c Value—Sale Price.. 19c
In plain and striped effect, shown in all the prevailing shades for summer, one-piece dresses and coat suits, tailor weights and will keep its shape after made up—19c the yard instead of 35c.

Madras Cloth
32-inches wide, 15c quality at.......... 10½c
These fine madras cloths are among one of the leading values in the sale. A very fine quality with woven cords, white grounds—black and colored stripes and small figured effects, suitable for boys' waists, ladies' waists and men's shirts.

Crash Suitings
20c Value—Sale Price 12½c
A cotton fabric that has the appearance of a high-priced linen—materials so much used for coat suits, separate skirts and children's wear—shown in all the wanted shades; washes and launders beautifully—31 inches wide.

Egg Shell Poplins
18c quality—10½c sale price
Specially adapted for the making of tub coat suits; tailored weight and will keep its shape. Comes in plain colors and striped effects in all the wanted shades. 10½c instead of 18c during sale

Everette Shirtings—Regular 12½c Quality—Yd. 7½c
In good washable colors; striped and checked effects; for men's shirts, boys' waists and children's dresses.

English Galatea Cloth—16c Value—Yd... 12½c
Plain colors and checked and striped effects, in light and dark grounds; especially desirable for children's wear.

Printed Taffeta Foulards—Regular 15c Value—Yard 10c
Mostly dark grounds; dotted and figures designs; especially suitable for house dresses; good value at 15c, special, yard 10c.

Bar Harbor Suitings—Regular Price 19c, Sale Price... 12½c
A fine twilled cotton fabric that has the appearance of fine wool serge and wearing quality; especially desirable for coat suits; light and dark grounds, with plenty of cream grounds with black stripes and checks, so much used this season for suits; regular 19c quality, the yard 12½c.

Freimuth's
Lake Avenue, Michigan and Superior Streets, Duluth, Minn.
SILK HEADQUARTERS OF THE HEAD OF THE LAKES.

6½c for Cordette Organdies, Worth Regularly 10c a Yard.
3,000 yards fine, sheer organdy; white and tinted grounds; in a large variety of pretty figured and floral designs and dainty colorings that will make dresses out of the ordinary. Women looking for an inexpensive fabric for summer gowns will find this an unusual good value; regular 10c quality, the yard 6½c.

Kur-u
GUARANTEED
Rheumatism?
Kur-u WILL cure you. $2 buys a month's treatment. If not cured we hand you your money back.
Shipped on receipt of price—Charges prepaid.
THE KENDRICK CHEMICAL CO.
ROOM 3 KENDRICK BUILDING ST. PAUL, MINN.

E. ANGEMEIER.

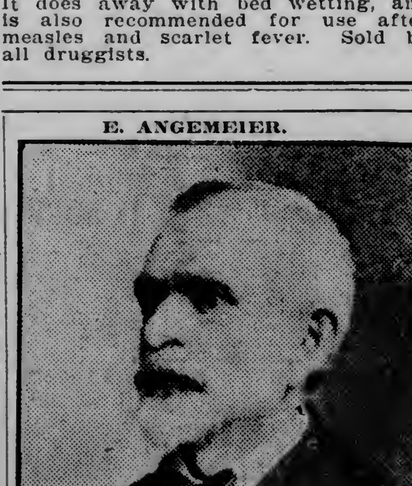

DISCOVERER OF HERBAQUEEN REMEDIES.
Why Not Find Out For Yourself.
Come and try Herbaqueen Remedies. No doubt you have many friends who have recommended them to you. By taking Herbaqueen Remedies, tumors, cancers, kidney, skin, blood and female diseases are easily cured without pain or knife.
Consultation Free.
31 EAST SUPERIOR ST.—Upstairs.

BUILDING IS INSPECTED

Large Crowds Shown Through the New St. Louis County Courthouse.

People Throng Every Floor at the County's "Open House."

It is estimated that 10,000 people took advantage of the opportunity to inspect the courthouse last night. Between the hours of 8 and 10 the huge crowd thronged the halls, offices and courtrooms. The employes of the county were all on hand to show the people through, and the system of work in the offices was explained to the visitors.

It was the occasion of the "open house," arranged some time ago by the county officials. The county was "at home" to its friends, and the affair was a grand success in every way.

That people are interested was last night proved beyond a doubt. Every nook and corner of the big building was open and lighted up for their inspection. They inspected every detail of the building, too, and were much interested in having the system of work in the several offices explained.

The offices were in holiday attire. In nearly all of them were flowers in great profusion, and they added greatly to the building's fine appearance. In Clerk J. P. Johnson's offices the clerks all wore buttonhole bouquets, and vied with one another in their courtesy to the visitors.

Sheriff W. J. Bates and his deputies were on hand to lead the callers through their apartments. The big vaults in the basement, where the prisoners are kept, were the source of much interest, and many insisted on getting inside the bars and being locked up "just to see how it felt."

In the register's office the young women with their book typewriters were busily engaged in their regular duties. The work here was of much interest to the visitors.

Perhaps nothing in the building attracted more attention than the big vault in County Treasurer Holgate's office. The six-ton doors and the time locks were explained by Mr. Holgate.

Large palms and ferns were used by County Superintendent S. W. Gilpin. Mr. Gilpin was assisted in receiving by N. A. Young, assistant county superintendent, and Secretary Ink.

In the auditor's office all the clerks were in their regular places. J. O. Walker, deputy auditor, was very busy showing the people what a very important part the auditor's office plays in the county's business.

Victor Dash, clerk of the probate court, and two young women made the visitors feel at home in the probate courtrooms.

County Attorney John H. Norton had his offices and the grand jury rooms open for inspection. He was assisted in welcoming the callers by Mrs. Norton.

After the lower floors had been thoroughly inspected, the visitors went to the third and fifth floors, where the pictures are on exhibition. It is estimated that between 5,000 and 6,000 people looked at the pictures yesterday. A great number of school children are daily making trips to the courthouse for the purpose of looking over the pictures.

29c Tie Sale at the Big Duluth Friday.

Adams Dance Tonight
AT LINCOLN PARK AUDITORIUM.
Features—Souvenir Programs and Fans for the Ladies. Flaaten's Orchestra. Tickets 50c. Door rights reserved.

EDITOR BECOMES OFFICER.

A. G. Rutledge Appointed Deputy Sheriff of Beltrami County.

Bemidji, Minn., June 2.—(Special to The Herald.)—Andrew Johnson, who has served as deputy sheriff of Beltrami county during the past two years, has tendered his resignation to Sheriff Hazen, who accepted it and appointed A. G. Rutledge of Bemidji as deputy sheriff and jailor.

Mr. Johnson gained prominence through being dangerously wounded the night of Nov. 25 last, when he and Sheriff Hazen and Chief of Police Allen Benner intercepted Swan Johnson and a "pal" at the high bridge west of the city, as Johnson and his companion were coming from Puposky, where they had blown a safe. Johnson hovered between life and death for many weeks, but finally recovered sufficiently from his wounds to resume his official duties, and he has been in the office of Sheriff Hazen since then.

Deputy Sheriff Rutledge was for six years warden for the Minnesota game and fish commission, and has had considerable experience in sheriff work. He was for three years connected with the Bemidji Pioneer as editor, and has a very large acquaintance throughout Beltrami and adjoining counties.

AT THE PRESENT TIME
I have a well selected stock of first-class goods, the most recent styles and a higher grade of goods than has ever been seen in Duluth. This means a rush business in summer suits.
Come in and see what would best suit you. Let me show you some fine suitings! Pick one out and have it made now! Prices are right and satisfaction is sure.
MORRISON,
MODERN TAILOR,
8 Lake Avenue South.

The Conservation of Nature's Resources Applies as well to our physical state as to material things. C. J. Budlong, Washington, R. I., realized his condition, and took warning before it was too late. He says: "I suffered severely from kidney trouble, the disease being hereditary in our family. I have taken four bottles of Foley's Kidney Remedy, and now consider myself thoroughly cured. This should be a warning to all not to neglect taking Foley's Kidney Remedy until it is too late." Sold by all druggists.

29c, 29c, 29c Tie Sale at The Big Duluth.

DIRECTORY OF AMUSEMENTS

WHERE TO GO TONIGHT.

LYCEUM—Henrietta Crossman in "Anti Matrimony."

HENRIETTA CROSMAN IN "ANTI-MATRIMONY."

Playgoers of ths city are to have an opportunity of seeing Henrietta Crosman, in her latest comedy success, "Anti-Matrimony," when she fills her engagement of one night at the Lyceum theater tonight.

This play, from the pen of Percy MacKaye, is claimed to be the best vehicle Miss Crosman has ever had. It has been some time since this charming star has been seen in this city, but her last impression was a lasting one. "Anti-Matrimony" has scored something of a unique sensation. It is an unusual play in many ways. Written by that brilliant dramatist and poet, Percy MacKaye, who has contributed "Joan of Arc," "Sappho and Phaon," "Mater" and others, it becomes evident that "Anti-Matrimony" would possess more real merit than an ordinary comedy. But its literary quality is only an incident. Mr. Mackaye has descended from that lofty pinnacle on which he has formerly labored and turned his genius to the creation of the great American comedy—and from all accounts he has succeeded. It is not unusual for Miss Crosman to evoke laughter, but this play has met with the most spontaneous enthusiasm everywhere.

In "Anti-Matrimony" Miss Crosman appears as the merry-hearted, whole-souled wife of a young New England minister. Morris and Isabelle, his brother and her sister, return from several years in Europe, with their baby-daughter, and astonish the family with the announcement that they are not married and that they propose to convert the people of their native village to the ultra-modern doctrine of antri-matrimony or free love. The minster's wife, realizing that open opposition to the views of the emancipated couple would only strengthen their position, determines to teach them a lesson by strategy, and thus pretends to become converted to their doctrines. With native Yankee humor she succeeds in entangling the pair in some ludicrous situations and finally convinces them of the utter absurdity of their "ideals" and brings them back to the path of common sense and convention.

Miss Crosman has the support of a splendid company, prominent members of which are Albert Brown, Gordon Johnstone, Grace Carlisle and Elizabeth Baker.

Minnesotans To Greet Teddy.

St. Paul, Minn., June 2.—(Special to The Herald.)—Governor Eberhart will appoint a delegation to represent Minnesota at the reception to Col. Roosevelt in New York. He received word from the chairman of the executive committee of the New York celebration that it would take care of a number of state delegations.

The governor does not know how many Minnesota may send and has written for the additional information.

PEOPLE WANT
A dentist that has a reputation for honesty and reliability. One that does the best work at a reasonable price. That we are such is proven by our large practice and pleased patients. We will give you the best work, using only high-grade materials. Our effors to please will, we are sure, be very gratifying to you and our prices will surprise you by their reasonableness.
Our guarantee is absolute. Come and see us.
STORER DENTAL CO.
Over 10 Cent Store.

J. GRUESEN
The best store for reliable watches.
Third Avenue West and First street.
Opposite Wolvin Building.

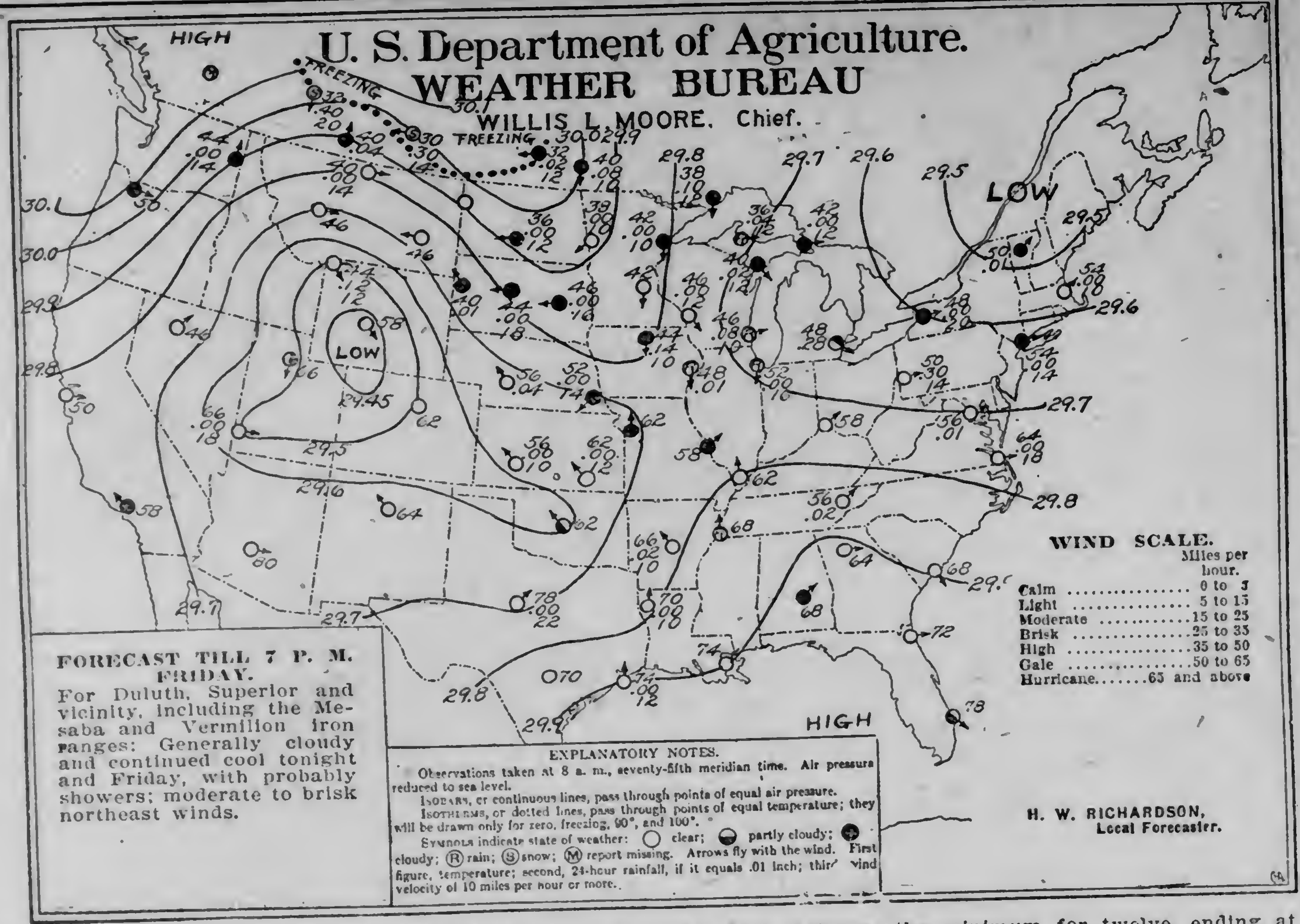

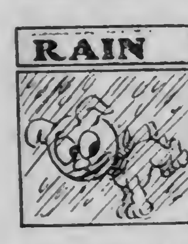

The weather man served up a rather chilly brand of his product last evening and a brisk wind rendered it all the more uncomfortable for the man who tempted fate by going without an overcoat. The chill is still in the air and the weather man can't promise yet to produce the summery conditions that should be here. Cool weather and probably showers is the prediction for tonight and tomorrow.

Duluth was recovering from a rainy spell a year ago today.

The sun rose this morning at 4:16 and will set at 7:56, giving fifteen hours and forty minutes of sunlight.

Mr. Richardson makes the following comment on weather conditions:

"Low pressure areas are centered this morning over the lower St. Lawrence valley and Wyoming. During the last twenty-four hours these disturbances caused rain in the lake region, the Mississippi, Missouri and Upper Ohio valleys and Western Canada. High temperatures continued in Texas, Louisiana, Utah and Arizona. Freezing conditions prevail in Western Canada in connection with a high barometer area central in Northwestern Canada."

General Forecasts.

Upper Lakes: Moderate variable winds, mostly north; unsettled weather tonight and Friday.

Chicago, June 2.—Forecasts for twenty-four hours ending at 7 p. m. Friday:

Upper Michigan—Unsettled weather tonight and Friday.

Wisconsin—Fair in North, showers in South portion tonight and possibly Friday; continued cool; possibly frost in lowlands of north portion tonight.

Minnesota—Generally fair and continued cool tonight and Friday; frost in lowlands tonight.

North Dakota and Montana—Partly cloudy and continued cool tonight and Friday; frost probable tonight.

South Dakota—Showers tonight or Friday.

Iowa—Unsettled weather tonight and Friday with showers.

The Temperatures.

Following were the maximum temperatures for twenty-four hours and the minimum for twelve, ending at 7 a. m. today:

	Max.	Min.		Max.	Min.
Abilene	102	76	Medicine Hat	70	38
Asheville	64	44	Memphis	76	64
Atlanta	74	60	Miles City	76	46
Battleford	44	32	Milwaukee	70	42
Bismarck	62	34	Minnedosa	44	30
Boston	62	48	Modena	92	56
Buffalo	48	44	Montgomery	78	64
Cairo	[illegible]	56	Moorhead	60	32
Calgary	60	30	New Orleans	86	68
Charles City	68	42	New York	60	52
Charleston	82	66	Norfolk	68	54
Chicago	70	52	Northfield	56	46
Cincinnati	68	52	North Platte	72	50
Concordia	74	56	Oklahoma	82	58
Davenport	70	46	Omaha	76	52
Denver	84	58	Phoenix	106	78
Detroit	48	44	Pierre	76	46
Devils Lake	52	28	Pittsburg	56	46
Dodge	78	54	Port Arthur	60	34
DULUTH	60	38	Portland, Or	62	50
Edmonton	46	32	Prince Albert	42	32
Escanaba	46	36	Qu'Appelle	42	28
Galveston	80	74	Rapid City	72	40
Grand Haven	48	38	St. Louis	72	54
Green Bay	68	40	St. Paul	68	38
Havre	74	38	Salt Lake City	94	62
Helena	84	44	San Antonio	92	66
Houghton	56	38	San Francisco	60	50
Huron	68	42	Santa Fe	82	54
Jacksonville	84	64	Sault Ste. Marie	42	40
Jupiter	86	70	Shreveport	90	66
Kansas City	74	60	Sioux City	74	42
Knoxville	72	52	Spokane	68	44
La Crosse	68	46	Swift Current	44	30
Lander	88	52	Washington	62	52
Little Rock	78	64	Wichita	74	56
Los Angeles	78	56	Winnemucca	92	46
Madison	66	42	Winnipeg	52	32
Marquette	72	36	Yellowstone	76	44

J. B. WALKER IS GIVEN VERDICT

Jury Awards Aged Man $3,355 From Street Railway Company.

J. B. Walker obtained a verdict of $3,355 against the Duluth-Superior Traction company in Judge Dibell's room in the district court today. He sued for $10,000. Mr. Walker who is 78 years of age alighted from a "dinky" at Sixteenth avenue east and Superior street last November. He asked the conductor to be unusually careful about signalling the car to start as he had but one arm and one of his legs was crippled. The car, it is alleged, was started as he alighted. He was thrown to the ground and he claims that several ribs were broken and that so great was the pain caused by his injuries that his mind was temporarily deranged.

The company, it is understood, will appeal.

NEW EPIDEMIC OF SCARLET FEVER.

There is a mild epidemic of scarlet fever at Hunter's Park.

Five cases have been reported in four different families, but none of them is serious. All of the patients are school children, but every precaution is being taken by their parents. The situation is not as bad as it was earlier in the year, and it is not believed that it will spread further.

BLOCKADE AT BLUEFIELDS

(Continued from page 1.)

in support of the Estrada government, Father Derby, a priest who has resided for several years in Bluefields, was advised before his departure from here on the steamship Dictator today that he might be restrained from leaving the country. When the Dictator reached Bluefields Bluffs, however, Gen. Carlos Martinez of the titular government boarded it and ordered wine, proposing the toast:

"To the last boat that will be sailed by Bluefields Bluffs under the rule of Estrada on the east coast."

Protected by American Flag.

The protection afforded by the American flag is widely appreciated in Bluefields. When it was reporetd that the town might be attacked by the Madriz forces, the Chinese merchants raised their own national flags over their places of business. Then the American marines arrived on the scene and the Chinese dragon was lowered and the American colors raised. The Celestials showed their appreciation by dispensing food to the marines who remained near their shops. Many of other nationalities were also prompt to hoist American colors.

The poorer classes are in great want. Many natives have been subsisting for many days on fruit.

Will Disregard Decree.

Washington, June 2.—The decree issued by Dr. Irias, in command of the Madriz war vessel Venus, that no vessels should enter the port of Bluefields after June 1 without the permission of the Madriz government and without having paid customs duties at the Bluff, will be disregarded by Capt. Gilmore of the United States ship Paducah, and should Irias attempt to prevent American vessels from entering that port, prompt steps will be taken by Capt. Gilmore to prevent any interference by the Venus.

The United States, it was officially declared today, has no present intention of assuming a protectorate over Nicaragua, or in any way intervening or recognizing either party to the controversy until one or the other has obtained a full control of the country and machinery of the government by the consent of the people and is in a position to meet national and international obligations.

BUSY DAY IN BRIBE PROBE

(Continued from page 1.)

sentative Beckemeyer, who has told his story to the Cook county grand jury, throw what light he can on the alleged bribery both in the senatorial election and in legislative matters. McMackin is then scheduled to be examined.

Great stress is expected to be laid by Mr. Burke on the legislative "jackpot" feature of the investigation.

Representative Beckemeyer arrived here this morning and met Assistant State's Attorney Breese, with whom he talked concerning his knowledge of legislative affairs.

Beckemeyer, whose admissions to State's Attorney Wayman of Chicago and the Cook county grand jury, have been considered corroborative of the confession of Representative C. A. White, declared that he was ready to talk to State's Attorney Burke.

Dodges Jackpot Questions.

He parried on the questions which were asked him relative to his knowledge of the alleged legislative "jackpot."

Beckemeyer was accompanied to Springfield by Detective William Murnane of State's Attorney Wayman's office. Beckemeyer said he had aided Representative McCollum in the primary and election, but no obligations rested on McCollum to vote at his direction for a United States senator or on legislative matters. The legislator declined to say what he would tell to Mr. Burke or to the grand jury.

TAFT TALKS TO THE GIRLS

(Continued from page 1.)

the knowledge and the mental training acquired in college."

Talk on Education.

President Taft spoke on "Woman's College Education," and following the exercises he was entertained at lunch at the deanery by Miss M. Carey Thomas, president of the college.

This afternoon the president will leave for Ada, Ohio, where he will attend the commencement exercises of the Ohio Northern university. Friday evening will find Mr. Taft in Detroit, where he will attend the annual banquet of the board of commerce and spend the night. Saturday morning the president goes to Monroe, Mich., to speak at the unveiling of a monument to Gen. Custer. Saturday evening, at Jackson, Mich., he will be present at the semi-centennial celebration of the birth of the Republican party. Leaving Jackson early Saturday night, the president will return direct to Washington, reaching there Sunday evening.

Address to Girls.

President Taft in his address to the graduates of Bryn Mawr college today spoke in part as follows:

"Young Ladies of the Graduating Class: Your able and distinguished president has asked me at this commencement to say something in respect to the higher education of women. It is of course, a theme most relevant and germane to the occasion, but it is one of which I hesitate to speak in the presence of those who have made it their life study and whose opinions in regard to the matter are of so much more real weight than my own.

"The marvelous progress in material and other ways made by the world in the nineteenth century is less wonderful than the ease and rapidity with which we forget the steps in the progress, the difficulties in its attainment, and the conditions that existed prior to its coming."

Reviewed Educational Advances.

The president reviewed the advances made in educational advantages for both sexes since 1800, reciting the growth from the two small schools in Pennsylvania that offered opportunity for even a grammar school education for girls in that year, to the magnificent colleges of the present day, turning out women capable to teach in its highest form.

Continuing the president said:

"I dissent from the view that an academic education unfits man or woman for business. It may be that the tastes that lead one to an academic education are not those which insure business success; but that the mental discipline, the power of reasoning, the cultivation and comparison of ideas, are not of assistance in business transactions in which the highest qualities of the mind are acutely in action, can hardly be true.

"But it is said that women are not all going into the professions, and so that the education necessary as as basis for a professional career is not needed by those who have a competency or who look forward to marriage and motherhood as the chief end of woman.

Does Not Unfit Women.

"It is even suggested that the higher education of women rather unfits them to discharge the duties of a wife and mother; that in some way or other it robs them of a charm and gives them an intellectual independence that is inconsistent with their being the best wives and mothers.

"I utterly dissent from this view. The companionship of married life is the chief charm and reason for its being, so far as it relates to the two persons concerned. The enjoyment of the home with children, and the training of them, are of course, among the most important duties and pleasures of married life; and it certainly does not detract from the power of a woman to make a good companion or to teach and train her children up to high ideals that she should have the advantage of higher education.

It is not essential that a woman who knows much must conform to the unattractive manner and ways of the conventional blue stocking; that she should make the extent of her knowledge a source of discomfort to those with whom she associates, or that she should lose her interest in the sentiment and emotions of life, or fail to have an appreciation of beauty and romance.

Advantage of Education.

"I am quite ready to concede that marriage and motherhood are a normal status for woman, and, other things being equal, she is happier in that condition than in any other. But this is far from saying that a woman's life is a failure because she has not married, and that her life may not be a failure because she has married. The home and the family are the nucleus of the highest happiness, but if circumstances are such as to force women to accept husbands whom they do not respect and love, and whom they would not marry except to escape a life of poverty, the home and the family are not likely to be a model or to furnish an ideal.

"One of the great advantages of the higher education for women, in my judgment, is in the independence that it gives her in the choice of the kind of life which she is to lead.

"I cannot be blind to the general movement in favor of opening more and more occupations not dependent on physical strength to the female sex.

"I do not think we can estimate the enormous advantage that the present generation has enjoyed and that the future generations are to profit by the increasingly sound and thorough education of the mothers of families.

Aim of Training.

"I do not think we can estimate the increased happiness that men and women have experienced who as husbands and wives have enjoyed the higher sense of companionship that is made possible by the intellectual sympathy and association of ideas between two thoroughly educated people.

"The higher education of women should be sought wholly without regard either to a professional or matrimonial future. The mental discipline that it affords, the mental pleasures that it invites, are enough in and of themselves to be compensation for the effort in securing it.

Good for Old Age.

"As life wears on and the active joys that wear away with youth and young womanhood and young manhood disappear and the time of quiet leisure extends itself in on one's life, the purely intellectual enjoyments and the possibilities of a serene old age become much greater.

"Before I close I wish to call attention to one advantage that I think there is in the independent woman's college. It seems to me that there must be a close analogy in the benefits derived from the association of life in Bryn Mawr and those which every graduate of a college and university like Yale values even more highly than he does the mental discipline and the learning which he acquires from his college course."

Strike at Saginaw.

Saginaw, Mich., June 2.—Five hundred coal miners struck yesterday at the Riverside, Shiawashie and Jimtown mines because, after the adoption of the increased wage scale, the companies refused to pay the 6 cents round trip fare of the employes on the trains that carry the men to the workings.

Lockjaw Claims Farmer.

Fairmont, Minn., June 2.—Charles Scott, aged 25 years, died from lockjaw Monday night. He was a farmer, and a few days ago was accidentally wounded by a target rifle. The injury was not considered dangerous until tetanus developed and his jaws set. Death resulted in twenty-four hours.

Talk About Wage Scale.

Detroit, Mich. June 2.—Committees representing the Western Bar Iron association and the Amalgamated Association of Iron, Steel & Tin Workers have met here to adopt a wage scale for the season beginning July 1, 1910. It is understood that the Amalgamated asks for the same scale as that of 1907 and 1908, which is about 10 per cent advance over the present one. No friction is expected in the settlement of the issue.

Big Creosote Plant Burns.

Texarkana, Ark., June 2.—The plant of the International Lumber & Creosoting company, together with 125,000 gallons of Creosote, twenty-eight carloads of creosoted cross ties and a large quantity of raw material, was destroyed by fire last night. The loss is estimated at $750,000.

PANTON & WHITE COMPANY

THE BIG GLASS BLOCK STORE — WHERE QUALITY IS PARAMOUNT

The Most Satisfactory Mail Order House in the Northwest.

Lunch in Our New Tea Room

Nourishing foods deliciously cooked and appetizingly served at popular prices, daily attract many business men and women to lunch in our new fourth floor tea room. Afternoon luncheon parties are popular—tired-out shoppers find it a delightful rendevous for ice cream, light lunch and refreshing beverages.

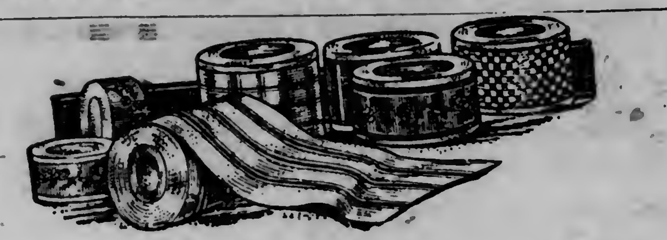

This June Ribbon Sale Established a Record the Very First Day

IT SEEMED as though everybody in Duluth was "ribbon hungry." All day long throngs of women surrounded the ribbon counters, choosing liberally from the wonderful bargains. Every yard offered is bright new stock, newest patterns and colorings.

For graduation and children's summer dresses, fancy work and hat trimmings, these offerings are unmatched. Friday will witness even greater selling, for good news travels quickly. Make the most of your opportunity—choose today from—

19c for Ribbons Worth to 35c

The lot includes plain and satin striped taffeta, satin striped moire—in checks, floral patterns and Dresdens, all colors; widths from 3½ to 4½ inches; values up to 35c—selling for.... **19c**

39c for Ribbons Worth to 75c

Figured satin, satin stripe moire, plain color and satin striped and edge taffeta—Persian and Dresden patterns—widths from 5 to 6 inches—values worth up to 75c—selling at.............. **39c**

29c for Ribbons Worth to 50c

Plain and satin striped taffetas—in most every color that is new to the season—Dresden and Persian designs and colorings; widths from 4½ to 5½ inches; values up to 50c—selling for.... **29c**

49c for Ribbons Worth to $1

Satin stripe taffetas, plain figured moire in delicate shades—taffetas in Dresden and Persian colorings and patterns—widths from 5½ to 7 inches—values worth to $1—selling at............ **49c**

69c for Ribbons Worth up to $1.50

Very desirable for sash, hair bows and fancy work—figured moire in delicate shades of pink, white and blue—Dresden and light color taffetas—widths from 7 to 9 inches—worth up to $1.50—selling at.............. **69c**

Intense Interest in the Sale of up to $37.50 Suits Only $11.98!

INTEREST runs high in this new suit sale. Fashion followers of Duluth and vicinity were lavish in their praise and admiration of these splendid sample suits. The announcement struck terror to the hearts of the high-priced "overstocked" dealers and they began to "play up" their "shop-worn" and "tried-on" garments, at the same time renewing their tirade on manufacturers' samples. Judging from the day's sales, Duluth women now know what sample suits are. It has remained for the big store, as usual, to introduce them to these great bargains.

Tomorrow the range of styles that remain will be pleasing indeed—plenty to suit every taste, in most every fabric—values up to $37.50—choice at

$11.98

Phenomenal Silk Selling Again Our Reward for Greatest Values

"The Glass Block is the greatest silk store I have ever visited," remarked a lady in attendance at our sale today. "In the various big cities I have lived, never did I get such bargains." Panton & White's buying ability, ready cash and outlet for great quantities of merchandise is well known to most manufacturers. When dependable makers have good things they approach us first.

This store's spring silk selling has been wonderful—but with all the great values we've had, never has there been a greater one than the following—

49c for Silks Worth to $1.00

Fancy silks in all the new and popular colors, including messalines, taffetas and foulards; widths from 19 to 27 inches—values up to $1, sale price

49c

59c for Silks Worth to $1.50

Fancy silks in newest colorings, messalines, taffetas and foulards—19 to 27 inches wide—worth up to $1.50—sale price

59c

69c for Silks Worth to $2.25

Numberless patterns in fancy messalines, taffetas and foulards, also many rajahs, pongees and shantungs—widths from 19 to 30 inches—values up to $2.25—sale price

69c

South African Ostrich Plumes Like These Are Seldom Offered—Never at Such Low Prices

DON'T MISTAKE this for the ordinary sale of ostrich feathers that are common throughout the country. Every feather offered is the genuine South African variety—plucked from the healthiest male birds at the proper "plucking season." The willow plumes are all hand tied, fibers are wide and possess a rich glossy finish. Most every color is represented in the lot in full head stock and either regular or willow styles.

Buying direct from the grower and saving the middleman's profits enables us to save you a full 50 per cent of what you will have to pay in September. Still a complete showing of—

Regular $50 Willow Plume—26 inches long—shades in various colors. Sale price, only.................. **$24.98**

Regular $48 Willow Plume—30 inches long—shades in various colors. Sale price, only.................. **$23.95**

Regular $66 Willow Plume—30 inches long—black, white and colored. Sale price, only.................. **$32.98**

Regular $38 Willow Plumes—27 inches long—black and white colors. Sale price, only.................. **$18.98**

Regular $32 Willow Plumes—22 inches long—black and white colors. Sale price, only.................. **$15.98**

Regular $30 Willow Plume—24 inches long—black and white colors. Sale price, only.................. **$14.98**

Regular $28 Willow Plume—23 inches long—white and black colors. Sale price, only.................. **$13.98**

Regular $20 Willow Plumes—21 inches long—hardy male stock. Sale price, only.................. **$9.98**

Regular $16 Willow Plumes—20 inches long—white and black colors. Sale price, only.................. **$7.98**

Regular $12 Willow Plumes—18 inches long—white and black colors. Sale price, only.................. **$5.98**

$12 Regular Plumes—20 inches long—white and black colors. Sale price, only.................. **$5.98**

$10 Regular Plumes—19 inches long—white and black colors. Sale price, only.................. **$4.98**

$7 Regular Plumes—18 inches long—white and black colors. Sale price, only.................. **$3.48**

$4 Regular Plumes—15 inches long—black and white colors. Sale price, only.................. **$1.98**

CONCERNING WOMAN.

The college people will return during this month from the schools and colleges in the East to spend the summer at their homes in this city. With the homecoming of the college students the social season brightens up perceptibly, for every moment must be filled with gaities to satisfy the appetite for enjoyment of the young—particularly the college young. Picnics and informal dances and canoeing and tennis and other pastimes of the summer will come into their own again.

The Duluth students at the Minnesota university will return the latter part of this week. Among those who will return Friday or Saturday are: Misses Marie Erd, Johnson, Mooney and Fern Doremus; and among the men who will spend the holidays at their homes here are: Reynolds Suffel, Porter Alexander, Harold and Kenneth Cant, Harvard Rockwell, Donald Paddock, Lawrence Jaques, William Crawford and Laird Goodman.

The young' people who are attending the Eastern schools and colleges will return next week and the following week for the summer vacation.

LARGE DEMAND

But Few Seats Left for the Symphony Concerts.

The people who postponed securing their tickets for the Minneapolis Symphony orchestra concerts to be given in Duluth Friday and Saturday of this week, thinking that tickets for musical events in Duluth were always available up until the concert was half over, were doomed to disappointment this year. Subscribers who virtuously sent in their subscriptions to help a good cause along and then delayed selecting their seats were astounded at the fact that the front row in the dress circle was all gone. Which all goes to show that a new era in concert giving, at least so far as symphony concerts by the Minneapolis orchestra, has been reached in Duluth.

The short Duluth season is a success so far as disposing of tickets goes. There are a few seats left in the parquet and the family circle and the demand is large enough to insure that these will be disposed of by the time the opening measures of music is sounded by the orchestra tomorrow evening.

Those who have supported music in Duluth heretofore from a sense of duty and sat with a shame-faced few in a bleak auditorium are astounded at the response that has come this year. Those who have been working steadily year after year to get such a response are not so surprised but they are delighted.

The free Masonic concerts which have been conducted for a few years, the lecture recitals, and the previous visits of the orchestra have all done their share to create the demand which it would seem need only be supplied.

It is probable that the concerts Friday night and Saturday afternoon will be played to a sold out house.

There is no doubt about the children's matinee being a success in point of numbers as the demand for seats far exceeds the supply. The matinee Friday afternoon is for the children of the city, exclusively and the program that will be played for them at 4 o'clock is as follows:

Military march in D .... Schubert
Overture to "William Tell" .... Rossini
"Imps Chasing Peer Gynt" from Peer Gynt Suite" .... Grieg
Harp solo—"Dances of the Fairies" .... Alvars
Henry J. Williams.
Three Characteristic dances .... Tschaikowsky
(a) Chinese dance ....
(b) Dance of the Top-Pipers......
(c) Dance of the Bon-Bon Fairies
Vocal solo ....
Piccicato .... Delibes
Waltz—"Stories from Vienna Woods" .... Strauss

Y.W.C.A. SECRETARIES.

Many New Workers to Be Engaged.

The board of directors of the Young Women's Christian association has engaged Mrs. E. W. Markell of this city as lunchroom director of the association. The board hopes to have every department permanently organized before the departure of Mrs. Wesley Feetham, the general secretary, in August and the coming of the new secretary. The lunchroom has grown until it has become necessary for one worker to devote her time to its management. Mrs. Markell will arrive from Deerwood to assume charge June 15.

No applications have yet been considered for the general secretaryship. A new physical director will be engaged for the autumn and a Bible secretary.

OUT-DOOR PAGEANT.

Children Present the Story of Hiawatha.

The story of Hiawatha so musically told by Longfellow was perhaps never given in a more picturesque and charming manner than it was yesterday afternoon by the children of the fifth grade of the Lakeside school when the lilting verses were spoken right on the shores of Gitche-Gumee. In the ravine at Forty-third avenue east and London Road the wigwam of Hiawatha and his people was pitched temporarily.

The bank rising at the back of the little level camping spot made a green background against which the bright costumes of the Indians showed clearly. Birch trees with their gleaming bark and further off toward the south and West, Gitchee Gumee blue and beautiful, furnished the stage settings. On the west bank of the ravine sat and stood the audience of school children and their parents. The day was a perfect one for the little pageant which has been so carefully prepared and to every member of the class and their teacher, Miss Eulalie Scott, much credit is given for the pretty dramatization.

The story of Hiawatha was given in nine scenes and the young actors realized and made clear the meaning of the poem in a really remarkable manner. Master George Lawson as the youth Hiawatha, spoke his lines with a clearness and vigor and perfect comprehension that kept the interest of every one of his hearers. Hiawatha as a child was played by Donald Williams of the first grade. Stanley McLain was Iagoo the great Boaster; Walter Foster was Pau-Puk-Keewis; Victor Johnson was Mudjeekeewis. Minnehaha was played by Margaret Robertson and Nokomis, grandmother of Hiawatha, was played by Roberta Ritchie. Donald Alexander was Chiabos, the musician and his song at the wedding feast was sweetly sung.

Alan Blair as the arrow maker; John Griffith as the priest; Jessie Zimmerman, impersonating Famine; Eva Patterson as Feber, and Philip Stickles and Frithjof Amundson as guides, were the other speaking parts.

Every child from the least of the wedding guests to the chief characters seemed to realize the importance of his part and every one did his best to tell the story of Hiawatha. The Indian costumes were effective and the parts of the story, in which every one took part, were delightful.

A Skin of Beauty is a Joy Forever.

DR. T. FELIX GOURAUD'S Oriental Cream or Magical Beautifier.

PURIFIES as well as beautifies the skin. No other cosmetic will do it.

Removes Tan, Pimples, Freckles, Moth Patches, Rash and Skin Diseases, and every blemish on beauty, and defies detection. It has stood the test of 60 years, and is so harmless we taste it to be sure it is properly made. Accept no counterfeit of similar name. Dr. L. A. Sayre said to a lady of the hautton (a patient): "As you ladies will use them, I recommend 'GOURAUD'S CREAM' as the least harmful of all the skin preparations." For sale by all druggists and Fancy Goods Dealers in the United States, Canada and Europe.

Ferd. T. Hopkins, Prop., 37 Great Jones St., New York

Deeks
LADIES' TAILOR—(Established 1903)
19 East Superior Street, Upstairs, Rooms 2-3-4.

FAMOUS WRITER AND HER SON-IN-LAW

—Copyrighted by John Elliott.

PORTRAIT OF JULIA WARD HOWE, BY JOHN ELLIOTT.

PORTRAIT OF JOHN ELLIOTT, BY DON JOSE VILLEGAS.

The painting of Mrs. Julia Ward Howe, by her son-in-law, John Elliott, which has been hung in the New Art Museum in Boston. Mrs. Howe, the "Grand Old Woman of Boston," as she is called, was ninety-one years of age May 27. She was born four days earlier than the late Queen Victoria of England. As an author, a philanthropist and an enthusiastic worker in the cause of woman's rights, Mrs. Howe's long life has been full of activities of various descriptions, but her wonderful vitality has never failed her in the innumerable trials and sorrows she has encountered. She considers the Elliott picture the best picture of her, and wants it to be considered the official portrait.

Mr. Elliott was born in England and married Mrs. Howe's daughter in 1887. His works of art are some of the most notable in America. His subjects are chiefly portraits and mural decorations. "The Vintage," and "The Triumph of Time," are among his best works. A portrait of him was made by his old teacher, Don Jose Villegas.

STRIKING PORTRAIT.

Picture of Mrs. Weyerhaeuser at Art Exhibit.

An addition to the paintings being shown in the county courthouse, where the Duluth Art association's exhibit is in progress, is a portrait of Mrs. F. Weyerhaeuser of St. Paul. Mrs. Weyerhaeuser is the wife of the multi-millionaire lumberman and is described as an exceptionally pleasing woman of the elderly German matron type. The painting is by Albert Salzbrenner of St. Paul, who also has painted a portrait of Mr. Weyerhaeuser, besides those of numbers of other prominent Minnesota people. The portrait of Mrs. Weyerhaeuser is an interesting specimen of the art of portraiture and is a "living" likeness of the subject. It attracted much attention when exhibited in St. Paul, where Mrs. Weyerhaeuser is so well known.

R&G CORSETS
Faultless in every detail.

Fellowship Assembly.

The Fellowship Assembly of the Union Church of Disciples will hold the regular June meeting Friday afternoon at the home of the Misses McEachem of 1 West Fifth street.

East End Circle.

The East End Circle of the Pilgrim Congregational church will meet tomorrow afternoon at the home of Mrs. T. J. Davis of 1601 London road. This circle with the Salter circle has been interested in the establishment of cooking classes and classes in household management at the Salter school. Reports of the teachers, Miss Frick of the domestic science department and Miss Pansy Wirth of the household management classes, will be presented tomorrow afternoon.

Linnaea Branch.

Linneae Branch No. 1 will meet tomorrow evening at the home of Miss Jessie Johnson of 424 Ninth avenue west.

Engagement.

Mr. and Mrs. James Robinson of Hunter's Park have announced the engagement of their daughter, Miss Lorena Robinson to Clyde McClary of Minneapolis. The wedding will take place next week.

* * *

Personal Mention.

Miss Elizabeth Anderson, formerly of Duluth, who visited here in the winter, has returned from Honolulu where she visited her brother and sailed a few days ago from New York to spend the summer abroad.

* * *

Mrs. R. M. Sellwood left this afternoon to spend a few days in St. Paul.

* * *

Mrs. J. D. Titcomb has left Berlin where she has been for several weeks and will sail soon for America.

* * *

Miss Helen Ostrom will leave Sunday for a two weeks' visit in the East.

* * *

Mrs. Hollinshead of Minneapolis is visiting her daughter, Mrs. G. W. Morgan of 1729 East Fourth street.

* * *

Miss Ruth Markell, who has been studying in Berlin during the winter will sail soon for America to arrive in Duluth about July 1.

* * *

Mrs. W. A. McGonagle will leave soon for a visit at her former home at Methune, Mass.

* * *

W. G. Crosby and two sons left this afternoon for Edgartown to join Mrs. Crosby where they will spend the season at their summer home

* * *

Miss Edith Smith, who has been physical director of the Y. W. C. A. left yesterday for Waltham, Mass., to spend the summer at her home there.

* * *

Mr. and Mrs. C. L. Wells of 417 Fourth avenue east and the Misses Gilman left yesterday for St. Paul where they will make their home.

* * *

Mrs. M. J. Kreidler, superintendent of the Methodist Deaconess home left this afternoon for Chicago for a ten days' visit and from there will go to Decatur, Ill. for a several months' vacation. During her absence, Miss Ridge, one of the deaconesses will have supervision of the home.

* * *

Mrs. William Tunnell and daughter, Ramona, have gone to Minneapolis for a week's visit and from there will go to Albert Lea to attend the golden wedding of Mr. Tunnell's parents.

* * *

Mrs. T. W. Dunlop of Minneapolis and Mrs. Cullyford of Denver are visiting their parents, Mr. and Mrs. John Neff of Fifth avenue west.

* * *

Mrs. J. S. Dennis of the St. Regis flats has as her guest for a few weeks, Mrs. James Surpless, Jr., of Chicago.

Mr. and Mrs. E. T. Buxton and children will leave tomorrow for Deerwood, where they will spend the summer.

THE EVENING STORY

THE BABY IN THE DREAM CRADLE

By Emily Foster.

In the evening the cradle always stood on the hearth rug in the warmest corner of the quaint, old-fashioned drawing room. It was the coziest, prettiest little nest imaginable, made of fine, dainty laces and bows of the softest white satin, and over the front of the hood was fastened a bunch of white snowdrops.

Often a woman leant over it, peering in under the canopy, or knelt beside it, and whispered and sang cooing words and soothing lullabies.

She was very young, not yet 20, and had the face of a Greuze picture. In the daytime, in her closely-fitting widow's gown, with its severe white collar and cuffs, she seemed almost painfully slight and ethereal. But at night, when the lamps were lighted and the curtains drawn, and the little mother wore a loose, long, white gown, she looked like an angel hovering over the cradle, and her eyes held a light as she bent over it that seemed not of earth.

And sometimes the dark eyes brimmed over, and heavy tears fell slowly down—not on the cradle—nothing but smiles and loving looks might come near that—but on to the white silk robe that he had thought so pretty.

When she went to bed she took the cradle with her, and set it beside the bed.

And every night, as soon as sleep closed her weary eyelids, a baby cherub brought back from its heavenly home lay once more in that snowdrop, sheltered nest. For through all the little mother's waking hours the cradle stood empty.

How sweet and round and rosy he looked as he lay and kicked and laughed and whispered, "Muvver!" Over the pale, sleeping face a smile stole slowly, a dimple shewed in the tender cheek, and a faint flush of color crept back into it. The little mother was happy, for the Dream Cradle was filled—baby lay back in it all the while she slept.

And then in the early morning she would awake with the first faint streak of dawn and spring forward eagerly—always too late, for in the cold light she saw a tiny coffin where in the night she had seen the rounded, rosy limbs. The gold-ringed, slender hand would be pressed over her bursting heart, and, with a shuddering sob, she would turn away to wait for the day. Oh, long, long days! Oh, blessed swift-winged nights!

Outside the windows another woman stood and peered between the drawn curtains for she could see the cradle in the firelight. The curtain never fitted very closely and tonight there was a much larger gap than usual.

This woman was young, also, but she was not beautiful as the other; she was worn and haggard and in rags, and in her eyes there dwelt a fierce gleam.

She had watched the Greuze woman for a year through the gap in the window curtains, and she knew the history of the Dream Cradle—knew it not from being told, but from understanding. For once she had lost a baby, also, hence the fierce, hard look of the haggard eyes.

She stood outside in the driving rain and watched, and the little mother was kneeling beside the lace-trimmed cradle and speaking to its visionary accupant.

"Baby," she said, "I speak to you here, because, perhaps, darling, your little spirit is really near me, only I can't see you until I sleep, and then the mists lift from my eyes and I see my darling. Dear love, you were lent to me for such a tiny while, just long enough to fill all my empty heart, and then, because you were so bonny and sweet, and altogether lovely, you were taken, lest I might not know how to care for you rightly here."

Then she gave a bitter, bitter cry.

"Baby, oh, baby, come back!"

The watcher started. Out in the gypsy encampment beyond the hills a young mother, one with a lovely face not unlike that of the Greuze woman, had just died, leaving a little nameless infant boy behind her.

Something was surely wrong with the world that there could be a nameless, unloved baby there, and a lonely, broken-hearted little mother here. And they said that the Greuze woman was going out of her mind with sorrow. Would it be stealing to take a nameless baby whom nobody wanted? Was it wicked to try to heal a broken heart?

Night fell, and the little mother carried the empty cradle to the inner room, and presently she floated away to the land of happy dreams. Then the hard-faced woman stole over the hills with a tightly-rolled bundle clasped in her arms.

It was easy, with a thin instrument, to slip back the hasp of the drawing-room window, and a barefooted gypsy's step makes no noise.

In the inner room the glow from a shaded night lamp enabled her to find the cradle and silently turn back the coverings. Then she unwrapped the old shawls and lifted a chubby, naked baby from their folds. An herbal drink had made his sleep sounder than usual, and he made no sound as his curly head touched the delicate pillow. She covered him over carefully, and then laid on the white satin quilt a dirty, crumpled piece of paper, on which was scrawled in strange writing—

"For the Little Mother."

Then, wiping her eyes on the ragged shawl, the hard-faced woman slipped away, and, creeping round the silent house, waited outside the partly open bedroom window.

With the first faint streak of dawn the Greuze woman awoke and stretched her empty arms towards the cradle.

"Oh, it is hard, hard," she moaned, "that I am left to suffer like this! Doubly bereaved, doubly chastened, alone, forever alone!"

"Goo, goo, goo!"

She started up, and her lips and cheeks turned ashy white. What was that sound? Surely from the empty cradle something mocked her.

With a shuddering sob she was turning away when she noticed a torn, dirty piece of paper lying on the spotless bed cover of the cradle.

She stretched out a tiny hand and gingerly picked it up. It must have blown there from somewhere. Then she saw that there was writing on it, and, turning towards the eastern window, where a streak of early light came through the curtains, she read—

"For a Little Mother."

With a cry of passionate joy she sprang up, and the baby in the Dream Cradle looked up and laughed.

Then the hard-faced woman, wiping away a tear, stole silently away.

TOMORROW!
Spring Festival of Music
Seats, $1.50, $1.00, 75c and 50 cents at Lyceum theater.

ABOUT SEATS IN STREET CARS

By MARGARET E. SANGSTER.

Gentlemen formerly invariably rose and offered seats to ladies in street cars. The custom has fallen into desuetude now for several excellent reasons. One is the increasing independence of women, who compete with men on equal terms in every industrial field, and who, in becoming equal and competitors, have ceased to be superiors and, so to speak, royalties.

Another is the extreme rudeness of women who accept proffered seats without the slightest inclination of the head, or the very faintest word of thanks. Still another is the manifest reason that on long routes a man who has been working hard all day may resign his seat soon after taking it to a lady who is leaving the car in a very few moments. He does not reclaim the seat for which he has paid, when she departs, for some other man pounces upon it, and the original owner, tired and fagged and inwardly protesting, may have to stand for miles, and go home as cross as two sticks to the supper which ought to find him in a benignant mood.

No woman who is young and well should feel aggrieved if a man keeps a seat while she has none. It is not by right, but by privilege, that she ever has this courtesy extended, and in the twentieth century women do not wish to be treated as though they were the weaker sex.

A little newspaper anecdote the other day bears entertainingly on this mooted question:

"Keep your seat, sir," said a young lady, authoritatively, to an elderly gentleman, who seemed about to rise in a street car.

He sank back, abashed, but presently, arose more resolutely, and the lady with emphasis exclaimed:

"I will not take your seat, I do not mind standing! I am accutsomed to it."

"Take the seat, madam, or leave it," answered the gentleman; "I want to get out of the car."

The bad manners of women on the road are inexcusable from every point of view. Why should a woman occupy two seats when she has paid for only one? Yet this is constantly done. A woman seats herself comfortably and then piles her bundles and boxes beside her, staring stonily ahead, when others enter the conveyance.

The natured inference of newcomers is that the extra seat is being reserved for a friend, and they pass on without inquiry. If a more daring person ventures to ask, "Madam, is this seat taken?" the "No" is grudgingly spoken, and the luggage is removed with an air of inquiry.

Women are needlessly brusque and curt in their manner to conductors and are conspicuously thoughtless in allowing their children to monopolize space to which the latter have no right.

JOHN WESLEY'S MOTHER

By HARRIET PRESCOTT SPOFFORD.

The mother of John Wesley once declared that the first thing to be done with a child is to conquer the will, and while the improvement of the understanding is a work of time, the subjection of the will is something to be done at once, and the sooner the better.

But if Mrs. Wesley were unwise here, she had some regulations in relation to her children that were worthy of remembrance.

It has been observed in her family, she wrote, that cowardice and fear of punishment often led children to lie until the act became habitual; she therefore made laws as that whoever confessed his fault should not be whipped; that no child should be punished twice for the same fault, or upbraided for it again; that every instance of obedience or self-denial should be praised or rewarded, and that good intentions should be respected.

Certainly by these rules, or in spite of them, Mrs. Wesley had a measure of success with her children.

There are some things in the old methods, it would seem, as useful and as good as anything in the new. But, on the whole, the old methods treated a child as if he were a piece of mechanism; the new methods treat him as if he were a living, growing and unfolding soul.

The old methods attended upon that which he knows; the new methods upon which he is; regarding chiefly that most marvelous of all the phenomena of life, the capacity for growth and seeking to bring about an intellectual and spiritual trans-substantiation of the facts of the universe. By this new method, if we had not already a soul, we should develop one.

TRY THIS DINNER

Carrot Soup.

Cover the bones of any cold roast meat with two quarts of cold water. Add one onion fried and sliced in butter, a turnip, a potato and six medium-sized carrots, all peeled and sliced. Simmer until the vegetables are tender, strain through a sieve, remove the bones and press the vegetables through. Add enough water to make three pints. Put a tablespoon of butter in a saucepan, and when melted stir in a tablespoonful of flour. Add the strained broth, season with salt and pepper and add a cup of cream.

Meat—Chicken Souffle.

Mince fine a large cup of cooked chicken, add a small cup of white sauce, a teaspoonful of chopped parsley, salt and pepper and the beaten yolks of three eggs; cook three minutes, stirring well; cool, fold in the beaten whites and bake for half an hour or a little more in a good oven; or bake fifteen minutes in individual dishes. Serve at once.

Vegetables—Spinach With Gravy.

Pick the leaves from the stalks of three pounds of spinach. Wash well and drain, then put them into a saucepan with plenty of slightly salted boiling water. Boil for five minutes, then throw it into cold water for half an hour to preserve the color. Take it out of the water, press the moisture thoroughly from it, and chop it small. Mix a tablespoonful of butter with one of flour and add half a pint of stock. Put in the spinach and cook for three minutes. Add another cup of stock, and cook for five minutes. Stir in another tablespoonful of butter, and serve very hot. Garnish the dish with triangular pieces of toast.

Dessert—Cherries and Tapioca.

Take a can of white cherries and drain off the juice. Add enough water to make a pint. Put in double boiler with half a teaspoon of salt, half a cup of sugar and a cup of minute tapioca Cook till tapioca is clear. Stir in the cherries, flavor with orange extract and set away to get very cold. Serve with sugar and cream.

KITCHEN LORE

Boiled Breast of Mutton.

To cook a breast of mutton in a very appetizing way, remove all bones and gristle from a breast of mutton and cover the surface thinly with a force meat composed of bread crumbs, minced savery, herbs, chopped parsley, pepper, salt and an egg to bind. Roll up and tie securely, plunge into boiling water, then simmer gently until quite tender.

* * *

To Keep Cake From Falling.

Many housekeepers who make good cake are troubled with having it fall when taken from the baking pan. Here is the remedy:

The cake when done, shrinks from the pan. Remove the pan from the oven and let the cake remain in it five minutes before taking it out. This has never been known to fail:

* * *

Care of the Oven.

An oven in constant use should not only have the shelves well scrubbed with hot soda occasionally, but, in addition, the sides should be painted over with quicklime two or three times a year. An oven treated in this way never becomes caked with grease and, consequently, there is no unpleasant smell when cooking.

Clean Your Silver in Ten Seconds!

"Silvex" Works the Miracle!
Just Dip—Then Rinse—That's All!

"Silvex" cleans silver *instantly* without rubbing! It restores the luster and sheen that gives it its greatest charm.

Just put some hot water in a tin pan, then some "Silvex," then the silver. Leave for 10 seconds, remove, rinse and dry. See! ***Your silver is good as new!***

"Silvex" instantly removes tarnish, stains, grease, dirt and other deposits. It cleans and sterilizes. Contains no acid or poison. Is absolutely harmless.

"Silvex" does away with the old style rub and scratch polish that mars your silver and wears it off.

"Silvex" does away with creams, pastes, powders and soaps that require time, patience, hard work and result in red hands, lame wrists, smarty nose and throat and poorly cleaned silver.

"Silvex" cleans without friction, rubbing or scratching. There is no loss of silver. "Silvex" acts evenly, thoroughly over the entire surface of a piece of silver. It removes all matter. The silver remains bright and fresh longer than usual. That means economy.

"Silvex" is endorsed by chemists, used in thousands of homes, by the leading hotels, restaurants and clubs of the country. It is a time saver, labor saver, silver saver.

Prof. C. A. Golding, B.S., of the Dept. of Chemistry in Beloit College, Beloit, Wis., says:

"Gentlemen—I have analyzed a sample of your Silvex Silver Cleaner and find it to correspond exactly with all you claim for it. Most careful analysis shows that it contains absolutely nothing which could in any way injure or wear away the material to be cleaned. It is moreover unique among such preparations in that it contains no cyanides or other poisons which could in any way harm the person who uses it. I heartily recommend it as one of the safest and most practical preparations for the purpose on the market."

Silvex Is Harmless

Under ordinary conditions Silvex will clean silver in ten seconds. But the silver may be left in the solution for hours without the slightest harm.

The result is the same whether silver is plated or sterling, plain or elaborate. Knives, forks, spoons, tea sets, baking dishes, coffee pots, urns, cake baskets, etc., are made to look like new in a few seconds' time.

Silvex cleans silver in one-tenth the time and does it better than any other cleaner or polish. It is the most economical.

Sold by all Grocery, Drug, Jewelry, Hardware and Crockery Stores
THE SILVEX COMPANY :: CHICAGO

Feet Tired— So Tired?

TIZ Makes Sick Feet Well No Matter What Ails Them.

TIZ acts at once and makes tired, aching, swollen feet remarkably fresh and sore proof.

It's the sure remedy, you know, for everything that gets the matter with your feet. It's for sore feet and for sweaty, bad-smelling feet, and for corns, callouses and bunions, too.

"For years I have been troubled with sore and tender feet; suffered intense pains. Have had the assistance of physicians without relief. I bought a box of TIZ, which worked a perfect cure as it has with a great many of my friends. I would not be without it. All it requires is to be known to be universally used."—A. F. Druetzer, Chicago.

TIZ is not a powder. Powders and other foot remedies clog up the pores. TIZ draws out all poisonous exudations which bring on soreness of the feet, and is the only remedy that does. TIZ cleans out every pore and glorifies the feet—your feet.

You'll never limp again or draw up your face in pain, and you'll forget about your corns, bunions and callouses. You'll feel like a new person.

TIZ is for sale at all druggists, 25c per box, or it will be sent you direct, if you wish, from Walter Luther Dodge & Co., Dept. 490, Dodge Bldg., Chicago, Ill.

SPECIAL BARGAINS

Each week. Watch our windows and come in and see the finest Drug Store in the state.

W. A. ABBETT
Main Store: 205 W. Superior St.

From $15 Up

Easy Payments. Send for Catalogue.

DOUBLE-FACED RECORDS, 65c.

We are closing out all Wax Cylinder Records at **10c each**—5,000 to select from.

W. M. EDMONT,
330 West Superior Street, DULUTH, MINN.

BISMARCK MAN BURIED.

First Rural Mail Carrier Out of Little Falls Interred.

Little Falls, Minn., June 2.—The funeral of Archie Niles of Bismarck, N. D., aged 27, one of the first rural mail carriers out of this postoffice who went to North Dakota three years ago, and died here Monday, was held Tuesday, with interment at St. Cloud.

A year after he left here he again entered the employ of Uncle Sam and was employed in the Bismarck office until his illness. He is survived by his parents, Mr. and Mrs. Jesse Niles, a brother, Floyd, and two sisters, Ethel and Florence of Bismarck, a wife and two daughters and a son.

SIX KILLED BY AUTOS IN CHICAGO IN MAY.

Chicago, June 2.—The month of May just passed was a record-breaker for Chicago in the number of automobile casualties, six persons being killed and eighty-five injured. To offset this the books of the city show that one chauffeur has been held to the grand jury on the charge of manslaughter.

THE TRUE TEST

Tried in Duluth, It Has Stood the Test.

The hardest test is the test of time, and Doan's Kidney Pills have stood it well in Duluth. Kidney sufferers can hardly ask for stronger proof than the following:

H. G. Hibke, 1123 Woodland avenue, Duluth, Minn., says: "I suffered for a long time from kidney trouble, brought on I believe by constant driving and exposure to all kinds of weather. Severe pains in the small of my back made stooping or lifting difficult and every cold I caught settled in my kidneys, aggravating my complaint. I was also subject to headaches and the kidney secretions often became highly colored and irregular in passage. Doan's Kidney Pills cured me and I have not had a symptom of my trouble since."

The above statement was given on Oct. 20, 1904 and on Nov. 20, Mr. Hibke added: "Since using Doan's Kidney Pills some years ago I have had no need of a kidney remedy. I willingly confirm all I have previously said about this preparation, as I know it is very effective in cases of kidney complaint."

For sale by all dealers. Price 50 cents. Foster-Milburn Co., Buffalo, New York, sole agents for the United States.

Remember the name—Doan's—and take no other.

AERIAL RACE FEVER GROWS

Washington Wants Fourth of July Run From New York City.

Triangular Contest Is Planned in Illinois, Missouri and Indiana.

Washington, June 2.—The interest of the national capital, the scene of man's aeronautical triumphs in the present agitation for long distance flights through the air, has crystallized into a definite movement for an airship race between New York and Washington. The Fourth of July has been tentatively set as the date for the contest and it is proposed to make the prize to the winner $20,000.

The board of directors of the local chamber of commerce has appointed a committee to work with the Washington Aero club with a view to raising, in conjunction with the other cities along the proposed line of flight, a purse of the amount mentioned. The flight probably will start from Governor's island with stops at Philadelphia and Baltimore.

Plan Triangular Race.

St. Louis, Mo., June 2.—A. B. Lambert, president of the Aero Club of St. Louis, has announced that plans are maturing for a 650-mile aeroplane race over a triangular course from Indianapolis to St. Louis, thence to Chicago, thence to Indianapolis.

Mr. Lamber said that, while an aeroplane flight between the three cities would be the most severe test for heavier-than-air machines ever attempted, it was entirely feasible. Almost any number of machines can compete in the proposed race, which would be conducted in the same manner as a race between automobiles, he said.

The purse is expected to be about $40,000. Of this amount the three clubs in St. Louis, Chicago and Indianapolis will provide $5,000 each and the balance will be made up from the seventy or more towns along the proposed course. The race willl be held in the fall, probably in October. Final details will be arranged at a conference to be held here within a week.

Terms of Chicago Race.

Chicago, June 2.—Aviators who enter the Chicago-New York flying contest for the $25,000 prize offered by the New York Times and the Chicago Evening Post must make the trip in less than seventy-two hours. They will be permitted any number of stops and may start from either Chicago or New York. The same operator must remain in charge of the air craft throughout the trip, which can be made at any time between Aug. 1 next, and Nov. 1. Entries for the race must be in by Aug. 1.

These arrangements were practically agreed upon at a meeting held here in the office of John C. Shaffer of the Chicago Evening Post, who, in association with the New York Times, guarantees the $25,000 purse.

MEMPHIS BURGLAR POSES AS DOCTOR

Admits He Has Robbed Twenty Houses in Last Two Months.

Memphis, Tenn., June 2.—Admitting having committed at least twenty burglaries in Memphis during the last two months, known at the fashionable apartment house where he had quarters as a physician and attributing his absence at night to the exactions of his profession, J. C. Brown, formerly of Des Moines, Iowa, is imprisoned here while the police are gradually retrieving the numerous bits of jewelry taken by Brown during his nightly travels. So far, ten watches, besides numerous other trinkets, have been recovered.

Brown posed as Dr. F. F. Fuller, and but for his lingering too long in the neighborhood of a house he visited some nights ago, he would still be at liberty. He was recognized by an occupant and his arrest followed.

According to his own declaration, he has served terms of imprisonment at Leavenworth, Kan.; Guthrie, Okla., and Cassville and Jefferson City, Mo., for burglary. Brown declares he will offer no defense.

Quenches Thirst— Horsford's Acid Phosphate.

It makes a refreshing, cooling beverage and strengthening tonic—superior to lemonade.

BANK SWINDLER SENTENCED.

Joseph Hardeleck Pleads Guilty in St. Joseph Court.

St. Joseph, Mo., June 2.—Joseph Hardebeck, charged with having swindled eight St. Joseph banks and trust companies of amounts aggregating approximately $5,000, took a plea of guilty in two cases in the criminal court yesterday, and was sentenced to four years in the penitentiary, two years in each case. The remaining six cases were dismissed.

In the case against H. O. West, Hardebeck's alleged pal, general continuances were taken. West recently was convicted of having swindled banks at Davenport, Iowa, and was given an indeterminate sentence, ranging from one to twelve years. It is understood here that the intention is to release him after twelve months from the date of sentence. In this event, arrangements will be made to have him delivered to Buchanan county authorities when his time is out.

CULEBRA SLIDE IS BAD.

Trouble at Panama Canal Is Worse Than Supposed.

Washington, June 2.—The "Culebra slide" which has been the cause of much apprehension on the part of the constructing engineers on the isthmus, has become more serious than was at first feared. On the morning of April 18, twelve steam shovels were unable to resume work on account of the movement of the slides in the Culebra and Cucharacha cuts.

During the night of the seventeenth, a mass of stone and mud estimated at 500,000 cubic yards broke away from the main mass of the Cucharacha slide and dropped rapidly into the bed of the canal, filling the Pioneer cut for a distance of 900 feet and stopping only at the toe of the west bank. Many of the tracks were covered or torn away, delaying the work of removing the debris, which required four days. At Culebra the damage done was comparatively small and after a few hours' work, the conditions were about normal.

A masked movement of the Culebra slide caused the removal of the convicts from the stockade at Gold Hill to the penitentiary at Culebra. There seems to be no immediate danger of a collapse of the buildings, but the police deem the removal necessary to prevent a stampede in case of a sudden movement.

The total amount of excavation in the Panama canal during the month of April was 2,611,347 cubic yards. The heavy rains during the month retarded the work, but no serious delay resulted.

Nearly one-eighth of the total concrete to be laid in the locks had been placed on May 21. At the Gatun lock the work was progressing rapidly, at the end of the month the daily average of concrete land being 3,000 cubic yards. Work on the other locks is maintaining nearly the same average, the total amount laid being 531,607 cubic yards.

What a Summer Cold May Do.

A summer cold if neglected is just as apt to develop into bronchitis or pneumonia as at any other season. Do not neglect it. Take Foley's Honey and Tar promptly. It loosens the cough, soothes and heals the inflamed air passages, and expels the cold from the system."

COURT METHODS ARE DENOUNCED

Bar Association and Civic Federation Joint Committee Scores Proceedure.

New York, June 2.—The system under which the law is administered in this country is 100 years behind the age; the proceedure in equity cases is a scandal to our jurisprudence; many cases are decided not on their merits but purely on technical questions, and not only has something got to be done about it, but something will be done about it.

This is the substance of a statement given out last night by a joint committee on reform and legal proceedure of the National Bar association and the National Civic federation at the conclusion of a conference held here in the Lawyers' club at the invitation of Former Judge Alton B. Parker.

"Ninety per cent of the laws' delays," says the statement, "are due to the system under which the law is administered rather than to the intention of the attorneys interested in delaying suits or the benefit resulting to either side from delays. As a matter of fact, it is everybody's interest to have lawsuits quickly and cheaply disposed of."

Have Seen Centennial.

The statement goes on to explain that the rules of equity are borrowed from the English chancery courts, and that most of them have celebrated their centennial. progress of equity cases in the federal courts is characterized as "a slow and tedious process," and one which is a "scandal to our jurisprudence."

One-third of the questions decided by courts of last resort are said to be questions of practice and proceedure of which "an altogether unnecessary percentage of decisions relates to the useless science of appellate proceedure. It ought not to require any science to obtain a review in an appellate court of the decision of a lower court."

It is explained that bills recommended by the American Bar association are now before congress to correct these evils and that they have the hearty support of President Taft, who has publicly urged a radical change in the administration of the law. Sub-committees of the joint committee will report to the next meeting of the bar association to be held in Chattanooga. Many lawyers from all parts of the country are on the sub-committees.

SAGINAW BAY WILL BE EXCLUDED FROM TREATY.

Bay City, Mich., June 2.—Saginaw bay will be excluded from the United States-Canadian fisheries treaty. Prof. David Starr Jordan of Island Stanford university, United States commissioner in the negotiations with Canada, and Prof. Prince of Ottawa, representing the Canadian government, were here yesterday. Their object was to ascertain definitely whether mature herring in Saginaw bay are as small as they were represented to be by a delegation of Saginaw bay fishermen that recently went to Washington to protest against the enforced use of the 2¾-inch mesh which the new treaty sets as a minimum mesh net for the lake fishing.

Both the commissioners expressed themselves as satisfied that the application of the treaty provisions as to nets would ruin Saginaw bay herring industry and both declared that the bay would, with St John inlet, Georgian bay, Canada, be exempt from the enforcement of the law.

The Important Problem

confronting anyone in need of a laxative is not a question of a single action only, but of permanently beneficial effects, which will follow proper efforts to live in a healthful way, with the assistance of Syrup of Figs and Elixir of Senna, whenever it is required, as it cleanses the system gently yet promptly, without irritation and will therefore always have the preference of all who wish the best of family laxatives.

The combination has the approval of physicians because it is known to be truly beneficial, and because it has given satisfaction to the millions of well-informed families who have used it for many years past.

To get its beneficial effects, always buy the genuine manufactured by the California Fig Syrup Co. only.

DIAMONDS AND COPPER

Reported to Have Been Discovered in Crow Wing County.

Brainerd, Minn., June 2.—(Special to The Herald.)—It is reported that Joseph Sorg of Klondyke township, Crow Wing county, in section 32, 47-29, has struck a diamond mine. It is said he took three of the stones to Brainerd and that a local jeweler classified them as third water stones. Whether this is a deposit of real diamonds or only an ancient pocket of cathedral glass or a range of prehistoric pop bottle schist remains to be seen. It is said Mr. Sorg took a collection of the stones to Minneapolis to have them examined to determine whether he was a second Barney Barnato or just a plain farmer.

William Tice of Pillager claims to have found float copper ore on his farm. Sorg also reports copper float ore on his place.

TWO DULUTHIANS CURED.

Miss Kelly and Miss Carlson Successfully Treated at Walker.

Brainerd, Minn., June 2.—(Special to The Herald.)—Miss Gertrude Kelly and Miss Lilly Carlson passed through Brainerd yesterday on their way to their homes in Duluth. Both have been patients at the state sanatorium for consumptives near Walker and were pronounced cured by Dr. Marcley, the superintendent of the institution.

Miss Sophia East and Albert Hanson returned to Duluth yesterday afternoon after a short visit with the Lindberg and Oscar Hagberg families.

W. H. Mantor attended the recent registered shooting tournament at Waverly, Minn., on May 29 and 30. As a member of the Riverside Gun club, Mr. Mantor bought fame to the club and the city by taking third general cash average for the two days' shooting.

Mr. and Mrs. Daniel Waite of Duluth arrived Tuesday in their automobile from Deerwood.

A. L. MOHLER GOES FISHING.

Former General Manager of Great Northern Seeks Minnesota Bass.

Brainerd, Minn., June 2.—(Special to The Herald—A. L. Mohler, vice president and general manager of the Union Pacific railway, formerly general manager of the Great Northern, accompanied by his secretary and a party of friends, arrived yesterday in his private car, which was attached to the Minnesota & International railway passenger going north. The party will stop at Nisswa and other points along the line and take advantage of the fine bass fishing which this region affords. The party carried a large supply of fishing tackle, poles, bait and those other very necessary concomitants which every well appointed fishing party always carries.

FREAK CALF SHOWN AROUND PINE RIVER.

Pine River, Minn., June 2.—(Special to The Herald.)—A calf, or rather twin calves of the Siamese variety, with two heads, eight feet and legs and two tails was exhibited at Pine River on Monday by Ed Whittig of Island Lake. The freak was dead when born and was brought into town by the farmer to see if he could sell it to somebody who cared to have it mounted. The calves were grown together on the side nearly the whole length, and while there was but one heart and one stomach there were two backbones and otherwise the formation was perfect for two animals.

BEMIDJI GETTING READY.

Is Making Elaborate Preparations for Entertaining Firemen.

Bemidji, Minn., June 2.—(Special to The Herald.)—The work of pushing the preliminary arrangements for holding the annual firemen's tournament of the Northern Minnesota Firemen's Tournament association here July 4, 5, 6 and 7, is being taken up with renewed vigor by the committee of the local fire department, and with the assistance of the joint committee appointed from the Bemidji Commercial club.

It has been definitely settled that all the team races shall be held on the race track at the grounds belonging to the Beltrami County Agricultural society, where sprinting will be easy and where the racing carts can be hauled at a rapid pace without unnecessarily tiring the runners.

Letters are being received from members of teams living at Crookston, Warren, Hallock, Thief River Falls and Red Lake Falls which contain many enthusiastic expressions relative to the tournament and the intention of the firemen, as well as many other citizens, to attend.

"GOOD" SWIMMER DROWNS.

Byron Connor, Aged 14, Loses Life in Beaver Dam Lake.

Cumberland, Wis., June 2.—Trying to swim ashore from a capsized sailboat on Beaver Dam lake yesterday Byron Connor, the 14-year-old son of S. E. Connor of this place, said to have been a good swimmer, was drowned. Floyd Miller, another boy who was with him, managed to reach shore. Young Connor wore rubber boats which becoming filled with water hampered his leg movements.

Connor's mother forbade the boys going on the trip and when they started she ran to the shore and called them back. In returning the boat capsized and the mother saw her son drown.

CASTORIA

for Infants and Children.

The Kind You Have Always Bought has borne the signature of Chas. H. Fletcher, and has been made under his personal supervision for over 30 years. Allow no one to deceive you in this. Counterfeits, Imitations and "Just-as-good" are but Experiments, and endanger the health of Children—Experience against Experiment.

The Kind You Have Always Bought
Bears the Signature of
Chas. H. Fletcher.

THE DULUTH HERALD

AN INDEPENDENT NEWSPAPER.

—ESTABLISHED APRIL 9, 1883.—

Published every evening except Sunday by

THE HERALD COMPANY,

Herald Building, Opposite Postoffice Square, 422 and 424 West First St., Duluth, Minn.

Entered as second-class matter at the Duluth postoffice under the act of congress of March 3, 1879.

TELEPHONES—Bell and Zenith: Business Office, 324. Editorial Rooms, 1126.

OFFICIAL PAPER CITY OF DULUTH.

SUBSCRIPTION RATES:

(By mail payable in advance.)

Daily, one month...... .35 | Daily, six months...... 2.00
Daily, three months..$1.00 | Daily, one year........$4.00

Saturday Herald, one year....................$1.00
Weekly Herald, one year.................... 1.00

Remittances may be made by check, postoffice order, registered letter or express order. Make all remittances payable to The Herald Company. Give postoffice address in full, including state and county.

BY CARRIER—CITY OR SUBURBS.

Daily, one week..............................$ .10
Daily, one month.............................. .45
Daily, one year.............................. 5.00

Subscribers will confer a favor on the circulation department by calling 324, either 'phone, and making known any complaint of service.

It is important when desiring the address of your paper changed, to give both the old and new addresses.

The Duluth Herald accepts advertising contracts with the distinct guarantee that it has the largest circulation of any newspaper published in Minnesota outside the Twin Cities. Its value as an advertising medium is apparent.

All men who avoid female society have dull perceptions and are stupid, or else have gross tastes and revolt against what is pure.

—Thackeray.

WHERE THE MONEY GOES.

Billion-dollar congresses have become commonplace in this country, and the end is not yet.

But billion-dollar congresses wouldn't be so bad if the billions went for helpful purposes.

If all of the money appropriated outside of that needed for direct governmental purposes went for approved public works, for instance, and was wisely and economically expended, this country could well afford to have billion-dollar congresses for a long time to come.

But when a very large part of the money appropriated goes for purposes of war and preparation for war, it is a different story. When another large part goes in waste it is also another story.

Senator Clay presented to the senate the other day some figures that ought to be interesting. He showed that since 1897 this nation has spent more than a billion dollars on the army. For pensions more than two billions have been spent, and for the navy considerably more than a billion. Altogether, for these three purposes nearly four billions and a quarter have been spent since 1897.

Four billions and a quarter! Put in figures it makes a formidable row—$4,250,000,000. At a thousand dollars a mile it would build 4,250,000 miles of good road; enough to go around the earth 170 times, enough to build 1,315 trunk roads between New York and San Francisco.

At $2 an acre it would drain over two billion acres of swamp land.

At $20 an acre it would buy 212,500,000 acres of farm lands.

It is nearly $50 for every man, woman and child in the United States. Put out at interest at 4 per cent it would produce enough to provide a living for 170,000 families at $1,000 a year each.

We musn't begrudge war pensions, and so long as nations keep up the stupid practice of being ready for war, thus constantly inviting war, this country must have an army and a navy. But that is no reason why one should not be appalled at these tremendous figures, nor why those who hope for better things shouldn't speculate on what splendid good could be done with that money if it were diverted to purposes of peace. Spent in pensions for disabled and worn-out working men, for instance, who have served their country just as truly as any hero who ever wore the blue, it would provide comfort for many thousands.

During the thirteen years it took to spend $4,250,000,000 for war purposes, this country spent $173,755,313 for the splendid benefit of rural free delivery, $296,075,161.44 for improving rivers and harbors, and $128,172,407.08 for public buildings and grounds. For these three useful purposes the country spent in thirteen years a total of less than $600,000,000, or one-seventh as much as it spent for war.

A dozen years ago this country spent $28,000,000 on its navy and $23,000,000 on its army. This year it will spend about $140,000,000 on its navy and about $100,000,000 on its army.

Meanwhile, the country grudges money for public improvements, can't afford a parcels post, won't spend a cent for roads, and squeezes appropriations for reclamation, drainage and forest preservation.

MORE DEMOCRACY.

Senator Owen of Oklahoma the other day made a notable speech in the senate on advanced popular government, with special reference to the popular election of United States senators, in which he pointed out how the more or less secret alliances between machine politics and special interests are operating to corrupt both parties in some states and the majority party in very many of the states, and that these are some of the effects of these sinister influences:

Raising the tariff;

Preventing the control of monopoly;

Preventing the lowering of prices;

Preventing the control of railway rates;

Preventing the publicity of campaign contributions;

Preventing a thorough-going corrupt practices act;

Preventing the control of gambling in agricultural products;

Preventing the control of gambling in stocks and bonds;

Preventing the control of over-capitalization of corporations;

Preventing the physical valuation of railways as a basis for honest rates;

Preventing a parcels post;

Preventing a national development of good roads;

Preventing the systematic development of our national waterways;

Preventing the equality of opportunity to the young men of the United States and putting all opportunities in the hand of the gigantic monopolies which are absorbing every business opportunity in every line of enterprise.

"If the people rule," asked Senator Owen, "why do they not get what they want?" The answer is that they do not rule.

The election machinery is so complex that political machines are necessary to conduct public business. These political machines are so remote from popular control and so easily accessible to large business interests that it was inevitable that government by and for the people should be usurped by government by Special Privilege and for Special Privilege.

What is needed is the simplification of the machinery of government, and closer control by the people. Before the people can make substantial headway with their crusade for economic liberty and equality of opportunity the people must own and control their government. All officials must be nominated and elected directly by the people without outside intervention. All branches of government must be made directly responsible to the people and directly responsive to the popular will.

The real reason why progress is slow is that the impulse toward progress, coming from the people, breaks vainly upon the defenses of a government owned and controlled by those whose interests lie in letting conditions remain as they are.

Let the people own and control their government and the advance will be more rapid.

WATCHING THE BUDGET.

When The Herald suggests, as it often has, that the public should take deeper interest in the disposal of public funds, it intends no reflection upon the city officials.

The move toward greater public attention to the levying of taxes and the expenditure of public funds is a move in the interests of these officials as much as it is in the interests of the taxpayers.

The whole question is very simple. All it amounts to is this: The city calls upon the people every year to put certain sums in the city treasury for public uses. Each year, the funds so called for are paid in and spent. The people have a right to know, and should know, whether the amounts called for are needed, whether the purposes for which they are asked to contribute are wise, and whether the money contributed is spent wisely, economically and honestly.

When the officers of a corporation call upon the corporation for money to be used in its business, the directors, who are responsible for the disposal of the corporation's funds, insist on knowing what the money is wanted for, and how it is spent.

In a city, too often the city officials call for what money they please, and very largely spend it as they please; and in the best of cities the public indifference which makes this condition possible makes opportunities for extravagance, waste and dishonesty.

The Bureau of Municipal Research is pushing a campaign for greater public vigilance regarding public finances in a number of Eastern cities. One of its bulletins, just received, tells how far this campaign has gone in the New Jersey city of Hoboken. There, on a recent Sunday, the pastors of five churches preached to their congregations on the necessity that citizens should watch the tax budget each year and try to influence the diversion of more money for the maintenance of public health, the poor and children's playgrounds. The day was known as "Budget Sunday."

One pastor said that it was the duty of men, women and even children to begin to take an interest in civic affairs, and that it was particularly important that the church people, who are alaways interested in good government, should take an active part.

Another pastor pointed out that the best government is to be had when everybody is interested in what the money of the city is being spent for, and said that as church people pay a large proportion of the taxes, they should be among the most concerned to see that the money is distributed in channels that will be the greatest good to the city.

This is good work, and while it may seem novel to hear of a crusade for civic vigilance being urged from the pulpit, surely there can be no better from which to preach good citizenship.

How many citizens of Duluth know how much money is spent for city purposes each year? How many know what the money is used for? How many know whether a dollar put into any given useful purpose produces a dollar's worth of returns?

Yet these are facts that every citizen should know.

THE TRUST DOG AND THE TARIFF BONE.

The flagrant effrontery of protected interests in forcing through congress the infamous new tariff law, with its failure to give relief anywhere and its tightening of the screw of oppression, may yet have an effect not contemplated by the grasping interests whose greed so blinds them to their best goods.

Not content with a tariff law which gave the powerful interests twice as much protection as they needed, they seized the occasion of a tariff revision brought about by a popular demand for relief to demand and seize still greater advantages.

The incident strongly reminds one of Aesop's fable of the dog and the bone.

The dog, you will remember, was carrying a nice fat bone in his teeth one day when he crossed a stream.

Looking over the side of the bridge, he saw beneath him the reflection in the water of the ample meal he had in his possession.

Greedy, and not contented with having enough, the dog snatched at the reflection in the water, and in doing so lost not only the reflection, but the real substance that had lately been his own.

If the public irritation over the result of its demand for tariff revision goes as far as it should, the parallel between the trusts and their tariff meal and Aesop's dog and the bone will yet be made more complete.

Grasping for the shadow of still greater power to tax the people's need, the trusts yet will lose the substance of the rich benefits they now enjoy.

And the next thing we know they will be having aeroplanes with strap-hangers on board.

Now that the corporation tax case is disposed of for the present we can all breathe easy again.

A typographical error in an article referring to the Taft regime spells it "damnistration." That printer must be an insurgent.

Here's hoping everybody will be satisfied, "on the one hand" as well as "on the other hand" when Roosevelt gets to making speeches on American politics.

If the senate is really anxious to do something that will bring it into notice without likelihood of adverse criticism, it might pass a bill giving the interstate commerce commission the right to control the movements and appearance of Halley's comet.

One dopester has it figured out that the next house of representatives will have a Democratic majority of eight. He writes for a Republican paper of the standpat variety, and it may be that standpatters are 10 per cent right. That would make the Democratic majority eighty.

THE OPEN COURT.

(Readers of The Herald are invited to make free use of this column to express their ideas about the topics of general interest. Letters should not exceed 300 words—the shorter the better. They must be written on one side of the paper only, and they must be accompanied in every case by the name and address of the writer, though these need not be published. A signed letter is always more effective, however.)

STRAWBERRY SHORTCAKE AS A POETIC THEME.

To the Editor of The Herald:

I noticed in The Herald a few days ago a beginning of a poem by a man who professed to be a devotee of strawberry shortcake, and he challenged anybody to write a poem on the subject.

It looks as if none of the delicious fruit will ripen in the state of Wisconsin this year on account of the almost nightly frost. I am a great devotee of strawberry shortcake, however. So are many of my neighbors and friends. If a person doesn't sit up and take notice when a piece of strawberry shortcake is put in front of him or her, that person is lacking in an appreciation of the best things of life.

Strawberry shortcake!

Who couldn't write a poem on the subject? It is the finest product of the culinary art—as poetry is the finest product of literary art. If the person who suggested it would offer a prize, I venture to say that he would be swamped with poems—good ones, too. They would write themselves.

I believe I might be induced to get into the competition myself, although I don't claim to have very close relations with the muse.

MRS. D. M. T.

Monico, Wis., June 1.

PROTECTION A POLICY; FREE TRADE A PRINCIPLE.

To the Editor of The Herald:

I want to say in as few words as possible that protection is a policy. Free trade is a principle. It lays down the broad proposition of commercial freedom—the right to buy and sell unfettered by artificial restraint—the same principle that the fathers put in the Constitution when no state was permitted to deny free trade to any of the states. It is because the principle of free trade operates over so large a territory that we have prospered as a nation under the baneful influence of "Protection." William Cullen Bryant was a free trader, so were Henry Ward Beecher, George William Curtis, William Lloyd Garrison and nearly all of the men prominent in the anti-slavery movement of about fifty years ago. So were Adam Smith, Bastiat, the great French political economist; Prof. Sumner, Thomas G. Shearman, Henry George.

We have repudiated scholarship of the country to vote money in the pockets of selfish interests. It is unjust, burdensome and sooner or later will come to an end.

The way to fight this national graft is to go after it on the broad proposition that congress has no power to levy a tax for the benefit of private individuals or corporations, and that tariff taxation which does this violates a natural and fundamental law, as Richard Cobden said, "the international law of the Almighty!"

SAMUEL NIXON.

Duluth, June 1.

A Best Seller of the Fifties.

From "The Point of View," in the June Scribner: Best sellers there were, and ever have been. In the eighteen-fifties, a certain young man named Mitchell was writing them. His books were read by old and young; they sold like hot cakes, as we say; like bread, as the more sober idiom would have it. Our fathers read those books, if we ourselves did not; sometimes they read them to our mothers. "The Reveries of a Bachelor" is still read today; but my copy of it is gray and dog-eared, like a school boy's Virgil; the bravery of its gilding is tarnished; yet how crisp were the pages sixty years ago! The "Reveries" came into the world with a pseudonym to cloak their author's modesty; Ik Marvel was the pseudonym and we buried its wearer, bachelor no longer, though still an amateur, but yesterday. Ik Marvel had survived his literary generation, and even in his hey-day an old-world flavor was tasted in his style; the gentle sentimentalist was one that knew the Spectator papers and had smoked his pipe late over Sterne and Goldsmith. It is hard to see how he was the worse off for it—or his readers, either.

I treasure my copy of the "Reveries," though I picked it up for a song at a stall where none but the maimed of the book world find their way. It is a shabby old book, and its two engravings have only stained the pages that they adorn. But, as I turn the pages of "Over a Wood Fire" (the best of the Reveries, as it is the first),—Smoke, signifying Doubt, and Blaze, signifying Cheer, and Ashes, signifying Desolation,—they take on a new meaning for me, and a double interest. The author's sentimentality seems to me less obvious than before; his humor less facile and less reminiscent. It is pleasant to think that I am not the first to get pleasure out of that cigar of his,—A Cigar three times Lighted. Tramping through the woods, one comes upon the dead ashes of a camp fire. Does not that make the woods more interesting territory? Here I have a book that some one else has marked as suited his whim of the passing moment—the passing moment of half a century ago! Something of the fellow's temperament I know from the record of it that he made here. And the book—this copy of it—has had its little history, that it tells after its own pretty fashion. I cannot do half so well, and something keeps me from transcribing. I feel guilty in trying even to retell it.

Liberty.

Pittsburg Chronicle Telegraph: A teacher in a Philadelphia public school recently narrated the following account of how an aspiring young Italian citizen was beginning to show the effects of an American environment. The story, which was told at a teachers' association meeting, runs something like this:

Tony had been away from school about a week, and when he showed up one morning the teacher asked him where he had been.

"I ran away," said Tony.

"Ran away? What did you do that for?" asked the teacher.

"My father was going to lick me, so I thought I'd run away," was the reply.

The teacher by further questioning brought out the fact that Tony for some trifling dereliction had been threatened with a beating and had stayed away from home the best part of a week.

"But your father has the right to whip you," said the teacher.

"Yes, he may," added Tony, "but I was born in this country, and I don't want no foreigner to lick me."

A Clever Stroke.

Youth's Companion: Turning defeat into victory is the achievement of genius. This example gleaned from the London Daily Mail, illustrates the adroitness with which it is sometimes done.

An eminent lawyer was once cross-examining a very clever woman, mother of the plaintiff in a breach of promise action, and was completely worsted in the encounter of wits. At the close, however, he turned to the jury and exclaimed:

"You saw, gentlemen, that even I was but a child in her hands! What must my client have been?"

The Details.

Punch: "D'you recollec' Wot's-'s-name?"

"'Im with the collar?"

"Ay!"

"Wot abaht 'im?"

"'E 'ad to go down (jerk of the head), you know—they giv' 'im wot you call it?—didn't arf git it, I don't think!"

"Reely!"

"'Adn't you 'eard, then?"

"I did 'ear somefink, but no details; not afore now."

MINNESOTA OPINIONS.

And That's Worse.

Le Sueur News (Rep.): The comet did not hit us, but Taft's administration did.

Some Have.

Mankato Free Press: Not a few ministers of the gospel are crying out against he proposed Jeffries-Johnson fight. We have yet to hear of these good men protesting against the brutal football games

Would Be Nothing New.

Anoka Union: It remains to be seen whether a few men will control the coming Republican convention and over a thousand delegates be nothing but catspaws in their hands. If this should prove the case, the thousand had better remain at home and save their ducats.

Unless He Has Lost Them.

St. Cloud Journal-Press: The insurgents are sure that Col. T. R. is one of them. He certainly has some of the symptons.

Tawney's Tariff Commission.

Madison Independent Press: With a tariff commission purposely killing time the tariff sheltered trusts need have no fear of a day of reckoning with the people. That event will be such a remote one that for ages to come the trusts can continue to rob the people at will.

Gordon's Handicap.

Elk River Star-News: The Cannon Falls Beacon wants to know "What's the matter with Gordon for lieutenant governor?" Well, it looks to an outsider as though the chief thing the matter with it is the lack of Billy Hamm's approval.

Easy to Do.

Albert Lee Times-Enterprise: It is said that the Socialist administration of Milwaukee, Wis., expects to save the taxpayers of that city half a million dollars in the handling of the affairs of that city. If the municipal affairs of that city have been handled as loosely as have the affairs of most of the large cities of the country it would seem they would have little difficulty in doing that and so make a record in municipal affairs.

A Wise Precaution.

Walker Pitch: The Ballinger investigation will soon be ended and the people are now ready to hold onto their noses when the expected clean bill of health is turned in.

Bede's Lonely Viewpoint.

J. Adam Bede in Pine City Pioneer: Political parties are supposed to represent the principles of the party as set forth in their platform. When a party uses a platform for the purpose of securing the people's votes, it should, if it is honest, carry out the pledges of the party after election. The party cannot carry out its pledges if the officers elected are recreant. The so-called Republicans who are trying to tie the hands of the administration in its honest efforts to carry out the pledges of the party are playing false with the people.

Lines on a Railroad Time-Table.

How very reticent a page it is
To be so hot with passion, and so proud
With treasures golden, guarded, wonderful,
That shrill, terrific war where gray old Time
Went fighting, beaten backward, while the field
Rang with the cries of hammers clamoring!
These leaves are light, but they are whirled before
The very tempest of that Victory.
It is a young, hot, eager wind, of steel
And hissing steam, black coal and human will,
Bursting from cities, dusk Chicago's breath
And Pittsburg panting.

What a pageant.
A pomp of strength and moving majesty,
That gale of battle lays upon its path!
A hundred roaring trains go every day
With hasty hands stroking Niagara bridge—
As children stroke a cat November nights
To see the sparks—and leave the long beast purring.
Beyond, out in the Rockies, coupled engines
Stamp smoking up the great moon-flooded grades,
White miles of winter where the old Wind sits
To weave his tapestries in trailing snow,
And all alone he hears the loud train climb.

And morning after morning, when, aflame
And mighty, bent about the sturdy world,
Dawn like a maned sea-breaker rushes down
Off the Atlantic, all those pallid rails
Take heart before it and the brightness runs
To lead the day a three hours' westward chase.
Then farmers wake, and cities, and the land
Stands up, a tall young man in sun-dashed strength,
Son of the world, and turns to search for tasks.
So searched the Colorado when he flung
Away the flimsy bank ten thousand years
Builded and held against him, and peered down
Upon that crisp, embittered Salton land,
And filled himself an ocean for a toy.

—Joseph Boardman in McClure's Magazine.

The "Thinking Vote."

"The central and dominating fact in American politics at this moment is the Independent vote," writes Ray Stannard Baker, in his remarkable political article which is the leading feature of the June American Magazine. Continuing, Mr. Baker says:

"Everywhere I went in my recent investigations I found political leaders trying to devise ways of attracting this Independent vote. In New York they said:

"'If we win, we've got to put up a man who will get the thinking and Independent vote.'

"In Ohio the same problem confronts them.

"Not before in years, if ever, in this country, has there been such a proportion of the voters who hold themselves aloof from both parties and vote as they think.

"It should certainly be food for thought when we reflect that states like Ohio, Indiana and Minnesota should vote for a Republican president and Democratic governors; when a city like New York should choose a Democratic mayor and an Independent supporting ticket; when Oregon should compel a Republican legislature to choose a Democratic United States senator; when whole states should pick and choose between regular Republicans and Insurgents.

"Never before was there such a sensitive public opinion. Never before were there so many independent organs of publicity, such as the magazines, and a growing independent newspaper press, of which the so-called Scripps papers are the most notable examples. One of the veteran correspondents in Ohio told me that in all of his experience he never knew a time when newspapers of all shades of political belief were so willing to print all the political news—of both parties. In a very real sense this country today is being governed by a thinking vote."

Boston.

Everybody's: Mr. Penn: "They say the streets in Boston are frightfully crooked?"

Mr. Hub: "They are. Why, do you know, when I first went there I could hardly find my way around."

"That must be embarrassing!"

"It is. The first week I was there I wanted to get rid of an old cat we had and my wife got me to take it to the river a mile away."

"And you lost the cat all right?"

"Lost nothing! I never would have found my way home if I hadn't followed the cat!"

TWENTY YEARS AGO

Taken From the Columns of The Herald of This Date, 1890.

***C. A. Palmer, member of the well-known banking house of Albert Palmer & Co., New York and London, who is a guest at the Spalding, said today: "It's strange how well known the better towns of the West are in New York. The very first words I heard as I stepped from the Majestic at the New York wharf, returning from Europe, were regarding Duluth and Spokane Falls. I was much amused at West Superior this morning at being told that little town would be as large as Chicago in five years."

***George H. Garrow, traveling agent of the Diebold Safe & Lock company, will make his headquarters at Duluth.

***D. Clint Prescott, manager of the Marinette Iron works, is going to build a fine residence at West Duluth this year.

***Mrs. Charles F. Howe and children have gone to Chicago, accompanied by her friend, Miss Crosby. Mrs. Howe will be gone until the middle of August. Her residence will be occupied during the summer by Mr. and Mrs. D. E. Woodbridge.

***Robert M. Fulton returned to Duluth this morning on the steamer Campana.

***Chief of Police Waters of Fergus Falls came to Duluth a month ago on a trip with Mayor Earl of that place. After he had been here a few days, he wrote out his resignation and handed it to the mayor. "Why, what is this for, what does it mean?" asked Mayor Earl. "Oh, nothing," was the reply. "Duluth suits me. I shall stay in this town, and you can't get me away. You can find another man for chief."

***The excavation for Dr. E. E. Collins' new residence on the corner of Third street and Fifth avenue east is progressing rapidly. Work on the superstructure begins in a few days.

A MOMENT WITH THE WITS.

Puck: Freddie—What is philanthropy, dad?

Cobwigger—Compromising on your conscience for a few cents on the dollar, my son.

Buffalo Express: "He was a great benefactor of the suffragette cause."

"What did he do?"

"Endowed a few cells in their favorite prison."

Chicago News: Little Willie—Say, pa, what is a financier?

Pa—A financier, my son, is a man who can separate other people from their money without the aid of a sandbag.

Boston Transcript: He—one kiss is worth a hundred letters.

She—How silly you are!

He—Not at all. A kiss, you know, can't be shown in a breach of promise suit.

Pittsburg Post: "How did you get the reputation of being taciturn?"

"Possibly because I only discuss matters that I am familiar with."

Yale Record: Father—What is that red-and-white striped pole over in the corner of your room.

Senior—Oh, that's a relic of barberism.

Sourrire: "Madam, I deceive no one; I am not two-faced?"

"Fortunately, my friend. One like yours is quite enough."

Louisville Courier-Journal: "How would you like to take part in a cantata?"

"I'd jump at the chants."

Yonkers Statesman: Mrs. Dearborn—Did you ever win a prize in a lottery?

Mrs. Wabash—Well, yes; I'm drawing alimony.

Washington Herald: "Pardon me, madam."

"For what?"

"I inadvertently jabbed my eye into your jeweled hatpin."

Pittsburg Post: "Ask your congressman for any free seeds?"

"Naw; but I've written him to find me two or three good summer boarders."

St. Louis Star: First Kid—My father is an engraver.

Second Kid—Gee! it must be lonesome to work in a cemetery.

Houston Chronicle: "So he has lost faith in deep breathing?"

"Yes; it wouldn't keep his hair from falling out."

Pointed Paragraphs.

Chicago News: How we dislike the dentist who spares no pains!

A girl isn't necessarily an angel because she's fly.

The average man can't understand why he has enemies.

Some animals multiply rapidly and some snakes are adders.

A genius is a man who tries to borrow money—and gets it.

A man may retain his good name if he can keep out of politics.

Usually the man who sits at the head of the table does all the work and takes what is left.

There are statesmen who are willing to let the people have anything they can't get away with themselves.

Reflections of a Bachelor.

New York Press: The time people are surest about the joys of matrmony is just before they get into it.

Cheerful idiocy can make a man surer of the success of his plans than the profoundest wisdom.

A man knows it isn't necessary to jingle a few silver coins in his pocket when he has plenty of bonds in the safe deposit.

A woman keeps her ideals just the way she does her old love letters, even when she has known for years not a bit of it all was true.

There's hardly anybody a girl can admire so much for his truthfulness as a man she can kiss and then have him pretend to her own face she wouldn't let him.

The Democratic Opportunity.

The leading feature of the June American Magazine is an article by Ray Stannard Baker, entitled "What About the Democratic Party?" In it Mr. Baker points out that the Democratic party has now within its grasp the greatest opportunity of years. He says:

"Not only in the Middle West, but in several important Eastern states, as I have shown in former articles, the Republicans are facing a widespread and determined factional revolt of the insurgents and progressives within their own party. The Roosevelt-La Follette-Pinchot-Garfield wing of the party is unalterably opposed to the Aldrich-Cannon-Hale-Tawney wing. At Washington a vibratory administration, already fighting on the defensive, is staggering under a heavy load of unpopular cabinet secretaries—Hitchcock, Ballinger and Knox. Seeking with weak amiability and dull sincerity for party harmony upon questions of principle which admit of no compromise, it has entangled itself with leaders in congress who have utterly lost the confidence of the rank and file even of their own party. It has charged itself with the heavy responsibility of a notoriously unpopular tariff bill passed in defiance of the pre-election promises of the party leaders. It has shaken the people's confidence by an attitude of complaisant legalism upon the approved policy of conservation, by giving comfort to the enemies of that policy—men like Ballinger—and by alienating such supporters of it as Pinchot and Garfield, whom the people trust. And while it has failed to retain the support of the great agricultural population of the West, neither has it secured the unalloyed approval of the powerful monied interests of the East.

"The general economic condition of the country has also contributed to augment the difficulties of the Republican party. An amazing increase in the cost of living; the continued formation of enormous trusts and monopolies, which, easily resisting the assaults of the law, continue to cut the juiciest of melons; the prevalence of bitter strikes and boycotts, and a feverish condition of the money market, have served to inflame the spirit of unrest, which, rightly or wrongly, turns accusingly upon the party in power."

Sad Mistake.

Kansas City Star: There was a young man in Pratt, Kan., who made the mistake of inquiring about father's feelings on the support of his matrimonial addresses before making sure of daughter's. "Do you think your father would object to me marrying you?" he said. She replied: "I don't know. If he's anything like me he would."

A Good Solution.

London Opinion: The porter was greatly perplexed. At High Polsover a lady with a lorgnette entered the train. She was a middle aged, tall, angular, tailor-made woman, and she looked sternly at the commercial traveler in the seat opposite through her lorgnette. Before seating herself she opened the carriage window. At Hilsdon Cross another woman came in.

"I shall be frozen to death!" cried the fluffy-haired lady.

"If this window is closed, I shall suffocate!" cried the other woman.

The porter opened his mouth. He started to raise the window. Then he retreated. Dazed, he turned appealingly to the commercial traveler. Both the women also turned to the commercial traveler. That gentleman rose, passed by the ladies, opened the door to the platform and went out, followed by the porter.

"It's quite simple," said the commercial traveler. "Leave the window as it is, open, till one lady is frozen to death; then close it and suffocate the other. I'm going forward for the rest of the trip."

The Greatest Poem in the World.

New York Sun: From the club-footed elegiacs of Austin and the late Rudyard Kipling it is a relief to turn to an old wellhead of song, the Hon. Anacreon Clifford Hawes of New Bedford. His "Prayer for Peaceful Reign for King George V" is the skyscraper of American poetry. It looms, vast, solid, yet soaring, above all other lofty rhymes. It is an ode in eleven stories. Take the elevator to the eighth and so upward to the breathless peak and supreme flagstaff of imagination and music:

Awake thy stanzaed hymn, and peal
Thy notes of steel
As true, and be the shepherd's
Staff to prop, support through the reign!
And stay all pain
And injury from the leopards.

In the earth, that haunt and sulk in
Terror, sulk in
Blind rage, and only to wreak harm
And foul contempt upon the head
That's saved and fed
Of good bread, and housed of storm.

The minions flaunt the heraldic
Lion, chivalric
And true, for men must bear men
Candor, and men must hold men fond—
Yes, and beyond
Menace; good weal starts e'en then.

The Anglo-Saxon shall subdue
The earth to true
Awakening, and the same tongue;
Common brotherhood, similitude,
All-void of feud;
Cultural, worth while and Heaven brung.

For our old age we ask no other and no greater happiness than "far from coil and strum," as Mr. Hawes sings, beneath our own vine and fig tree, to read the works of Anacreon Clifford Hawes, "cultural, worth while and Heaven brung." The aureoles of all the rest of the choir are chipped and faded. North Carolina drops off the map. In all the world there is but one place, New Bedford, and but one versesmith, Hawes.

The Strenuous Revivalists.

Dr. Thomas E. Green in June Hampton's: On the platform Billy Sunday "plays ball." Attitude, gestures, method—he crouches, rushes, whirls, bangs his message out, as if he were at the bat in the last inning, with two men out and the bases full. And he can go into any city in America and for six weeks talk to 6,000 people twice a day, and simply turn that community inside out. He says San Francisco is the wickedest city we have; New Orleans next, Chicago third, and New York fourth. Over 300,000 people have been "converted" under his preaching, and he says 90 per cent of them stick.

Next to Billy Sunday in popular demand and in evangelistic efficiency comes George R. Stuart of Tennessee, for sixteen years the associate of the late Sam Jones.

In many respects Sunday and Stuart are alike. They both believe in and preach the same strenuous, orthodox, insistent theology. Heaven or hell are the future destination of every soul—and it's real heaven and a sure enough hell. Of the two, Stuart is by far the gentler. Sunday is startling, bold, bellicose, grim; Stuart is tender, emotional, pleading, persuasive.

The greatest sum Stuart and Sam Jones ever received was $5,000, to be divided between the two men, after Excell, their singer, and all other assistants had been paid. This was for a three weeks' meeting. For ten days their compensation varied from $1,000 to $3,000.

On the lecture platform Sam Jones got $200 for a single lecture, George Stuart $125; Excell could have made his music pay him $300 a week. Billy Sunday's income is reputed to be $20,000 a year.

Baseball Fans.

Ellis O. Jones in June Lippincott's: There are three subjects which are not reducible to reason; politics, religion, and baseball, and the greatest of these is baseball.

Occasionally a baseball fan (which of course is the vernacular for fanatic and connotes an admission of the charge herein) will venture to assert that his doctor has prescribed outdoor amusement, but even he would probably have engaged a new doctor if the old one had not so prescribed. As for 99.44 per cent of baseball fans, they are perfectly brazen. They offer no excuses and will submit to no cross-questioning.

They take their baseball as they do their patriotism, with a hip, hip. Their motto is: "The home team, right or wrong, but the home team."

Things Get Better.

H. G. Wells: In spite of all the confusions and thwartings of life, the habits and resiliences and the counterstrokes of fate, it is manifest that, in the long run, human life becomes broader than it was, gentler than it was, finer and deeper. On the whole—and nowadays almost steadily—things get better. This is a secular amelioration of life, and it is brought about by good will working through the efforts of men.

AMUSEMENTS.

LYCEUM | TONIGHT. ONLY.

Maurice Campbell Presents the Biggest Laugh of the Year

—HENRIETTA—

CROSMAN

In the Whimsical Comedy—— "ANTI-MATRIMONY"

Seats 25c to $1.50.

June 5 and 7—Howe's Travel Festival.

DEFECTIVE PAGE

MARINE NEWS

SHIPMENTS ARE HEAVY

More Ore Moved in May Than in Same Month Last Year.

Total Movement to Date Greater Than to June 1, 1909.

Ore figures given out today by the Duluth, Missabe & Northern railway show that more ore has gone down the lakes the past month than went down last month, which is encouraging, considering the fact that last season was the best season ever known in the ore-carrying industry.

During the past month 2,220,758 tons were shipped from the Missabe dock, compared with 1,215,925 tons in May of last season. The amount of ore shipped to date also exceeds the amount shipped from the beginning of the 1909 season until the last day of May.

To date 2,530,185 tons of ore have been shipped from the Missabe dock. Last season the ore shipping over the Missabe did not begin until May 3. As a result the shipments until the first of June were simply the amount of ore shipped during the opening month.

The ore is going down the lakes very rapidly at the present time. There was a rumor some two weeks ago that the furnaces at the lower lake ports would not demand very much ore for a time at least. The record of the past month and the rate at which ore is going down the lakes at the present time would effectually dispose of this rumor.

The Duluth & Iron Range railroad also greatly surpassed the record that was made during the month of May, 1909. During the month past 1,085,927 tons of ore were shipped down the lakes from the Iron Range docks. This is against 725,820 tons that were sent down in May of 1909.

To date 1,401,764 tons of ore have been sent down the lakes from the Iron Range docks. As in the case of the Missabe, the Iron Range's season last year did not start until May, so the amount of ore shipped to date the present season is greatly in excess of the amount of ore shipped from the beginning of last season until the first of June. There is a large amount of ore going down the lakes from the Iron Range docks at the present time.

TUGMEN RETURN TO THEIR WORK

Will Carry Out Contract Entered Into Last Year.

Cleveland, Ohio, June 2.—The strike of the tugment of the Great Lakes Towing company at Cleveland and Ashtabula was settled yesterday afternoon, the men returning to work under the old conditions.

The settlement was effected at a conference between President Edward Smith of the towing company and President Martin Cole of the National Licensed Tugmen's Protestive association.

The men had demanded a 12-hour day instead of the present arrangement under which they claim they work sixteen and eighteen hours a day. They agreed to waive their demands until the expiration of the two-years' agreement into which they entered last year.

BULLETIN ON LIGHTS AND BUOYS ON LAKE SUPERIOR.

The following notices to mariners have been sent out by the government hydrographic office, as applying to Lake Superior:

Superior bay—Lights discontinued—On April 20 the following lights in Superior bay, Wis., were permanently discontinued: Superior front channel Light No. 1; Superior bay range lights; Quebec channel light; Superior bay channel lower light; Superior bay channel upper light.

Apostle islands—York island shoal—Gas buoy established—On May 4 York island shoal gas buoy 1A, showing an intermittent white light every twenty seconds, thus, light ten seconds, eclipsed ten seconds, was established in about thirty feet of water off the northwestern edge of York island shoal, Apostle islands, Lake Superior, on the following bearings: Raspberry island lignthouse, 148 deg.; York island, right tangent, 203 deg.; Sand island lighthouse, 247 deg.

Southern shore—Portage Lake ship canal—East and west breakwater lights—Normal characteristics resumed.—Referring to notice to mariners No. 18 (947) of 1910, further notice is given that on May 3, the normal characteristics of the lights on the east and west breakwaters, at the western entrance to Portage Lake ship canal, Lake Superior, were restored, the repairs to the illuminating apparatus having been completed.

Isle Royale—Buoy established.—On April 18, a sceond class nun buoy, painted red and unmbered 2, was established to mark the western edge of the twelve-foot spot, located 5,550 feet 197 deg. 30 min. from Rock of Ages lighthouse, western end of Isle Royale, Lake Superior, on the following bearings: Rock of Ages lighthouse, 17 deg. 30 min. Washington island, left tangent, 60 deg Isle Royale, right tangent, 104 deg. 15 min

HAMONIC WILL COME ON FIRST TRIP JUNE 11.

The regular passenger season of the Northern Navigation company will be inaugurated for the present season a week from Saturday, when the big steamer Hamonic of that line will reach here on the first regular passenger trip of the present season. It is stated here that there is every indication that the big Canadian boat will bring a large number of passengers to Duluth on the first trip of the present season.

The Sault Passages.

Sault Ste. Marie, Mich., June 2.—(Special to The Herald.)—Up Wednesday: Keewatin, 1 p. m.; Morgan, Jr., 1:30; Delaware, 3; Norton, Sharples, 11. Down: William Mather, 1:30 p. m.; Plankinton, Hebard, 2:30 Masaba, large Wolf, 4; Phipps, 5; Yates, 6; Augustus Wolvin, 7; Westmount, 7:30; Flagg, Warriner, 8; Sam Mitchell, Chickamauga, Pope, 9; Capt. Thomas Wilson, G. C. Howe, 9:30; Mariska, midnight. Up Thursday: P. Foster, 12:30 a. m.; Niagara, Caribou, Shenango, 1; Meaford, Strathconna, 2; Hill, 3; Britton, 5:30; Wichwire, Northwing, W. E. Fitzgerald, 6:30; Ream, Zenith City, 7:30; Schiller, Pendennis, White, 8:30; Butler, 9:30; Thomas Barlum, 10; J. A. Donaldson, 10:30, Harmonic, 11. Down: McDougall, Maia, 12:30 a. m.; Hartwell, 2:30; Shaw, 3:30; Frank Peavey, Saxon, Malta, Weston, 5; William Livingstone, Durston, 6; Garretson, Paine, Wasaga, 7; B. L. Lyman, Smith, W. L. Smith, 8; Sheadle, 9; Smith, Thompson, 9:30; P. G. Walker, Tomlinson, 10:30; F. C. Ball, 11:30.

Port of Duluth.

Arrivals: Senator, Hemlock, Cuddy, J. M. Jenks, Yosemite, Superior City, Champlain, Munro, Holden, M. Taylor, Ontario, Sonora, G. W. Peavey, coal; Crete, A. C. Dinkey, Jones, Smeaton, Stephenson, Sultana, Perkins, Nottingham, Roebling, Mather, Holley, Maricopa, Christopher, Cowle, Curry, John W. Gates, light for ore; Munch, package freight; Gettysburg, light for lumber; Chili, lime; Troy, package freight; Goulder, Charles Hubbard, light.

Departures: Maricopa, D. O. Mills, Christopher, Ontario, Zimmerman, Sonora, John W. Gates, Luzon, Smeaton, George Stephenson, Nettleton, Holden, Joseph Wood, Champlain, M. Taylor, W. Scranton, A. S. Upson, John Owen, B. F. Jones, A. W. Thompson, Jenkins, Kennedy, A. C. Dinkey, J. S. Dunham, Socopa, William B. Kerr, Berwind, ore; F. B. Wells, A. G. Brown, F. W. Gilchrist, light; J. S. Keefe, grain; North King, package freight.

50c Ties for 29c Friday at The Big Duluth.

OBJECTIONS TO UNIFORM

G. A. R. Members Are Not Opposed to Honoring Lee as a Man.

Say Confederate Uniform Should Not Go in Hall of Fame.

Opinions of Duluth veterans of the Civil war on the question of whether the federal government shall permit the state of Virginia to place a statue of Robert E. Lee in statuary hall at Washington are widely at variance. The controversy is being carried on in all parts of the country and some G. A. R. posts have taken formal action in denunciation of the plan to honor Lee in this way. The Duluth posts have taken no action.

Gen. Marcus W. Bates, former commander-in-chief of the department of Minnesota, G. A. R., has talked with many members of the order from all parts of the state, and particularly those living in Duluth. Some express themselves to him as opposed and others as not opposed to the proposed action on the part of Virginia. He was asked to give his views on the question that is agitating so many of the old soldiers.

"If Robert E. Lee best typifies the ideal of the state of Virginia," said Gen. Bates, "well and good. I can see no vital objection to the placing of the statue in the hall of fame if it is Virginia's wish so to honor the soldier of the South.

"However, I see reason for serious objection to the placing of a statue of Lee in such a place if the man is shown garbed in the uniform of a Confederate soldier. That uniform represents rebellion, nothing else. It would be no less unreasonable to propose that the flag of the Confederate army be unfurled there and given an honored place. That flag represents nothing more than rebellion, for there never was a Confederate government. There was only an effort toward the formation of such a government, and that effort was brought to naught.

"Without seeking to pose as a critic of motives, I will say that it appears to me that Virginia might have done better in its selection of a man to honor in this way. For instance, Jefferson might have been chosen to represent the state in the hall of fame, and in the history of the great state there are many great men deserving of signal honor at the hands of posterity. But, if Lee is the ideal of Virginia, let it be so.

"I believe that the best element in the Grand Army of the Republic is content to permit Virginia to honor whom she pleases, but objects most seriously to the placing of any statue that typifies rebellion. Except for the Confederate uniform, the Lee statue should be acceptable.

"Robert E. Lee probably was just as good and worthy a Christian gentleman as any of us and there is no disposition to deny his memory any of the honor and veneration that is its due, but to identify that memory with the cause of rebellion is not to be thought of as a possibility."

IMPROVED MAIL SERVICE FOR UPPER MICHIGAN.

Houghton, Mich., June 2.—(Special to The Herald.)—Improved mail service between all points in Northern Michigan points will be put on in the near future with the installation of an open pouch car on the night train over the Duluth, South Shore & Atlantic road leaving Calumet at 10:15 and Houghton at 11 daily. Business interests of Northern Michigan have sought this service for several years. It was secured by the means of widely signed petitions, which were presented to the postal department.

MANY HORSES CREMATED.

Minneapolis, Minn., June 2.—About fifty horses were cremated in a fire early yesterday that almost totally destroyed the livery barn of C. A. Keller, 1428 Washington avenue north. Two horses were rescued by the night watchman.

The flames started in the rear of the big one-story frame building, which faces Washington and extends for a half block along Fifteenth avenue, and, driven by the wind, in a very few minutes converted the highly inflammable structure into a roaring furnace, against which the firemen's streams were but a brief check.

Copper Country Deaths.

Houghton, Mich., June 2.—(Special to The Herald.)—Enos Harrold, assistant superintendent of the Tamarack and Osceola stamp mills at Point Mills, this county, died Tuesday of tuberculosis. Deceased came to Copper country from Manhattan, Kan., as instructor in Michigan College of Mines at Houghton. He was 44 years of age.

Cloffis Therrian, aged 70, a member of the Twenty-seventh Michigan infantry in the Civil war and one of the first residents of Eagle Harbor, Keweenaw county, is dead.

French & Bassett
DULUTH, MINN.

LET US FURNISH YOUR HOME

JUST NOTE A FEW OF THESE VALUES.
EVERY ONE A BARGAIN.

An immense store, filled to overflowing with a vast array of splendid values, in just the things you will want in your home. You will find the largest, most complete stock in the Northwest to choose from. **Prices are way below** what you pay in the ordinary stores. Our customers daily prove this—and if you don't care to pay cash, we will arrange easy, liberal terms—pay as you can afford to. Prices are not a bit higher because you buy on time. Come in and look around; get our prices and compare values. It will pay you to trade here.

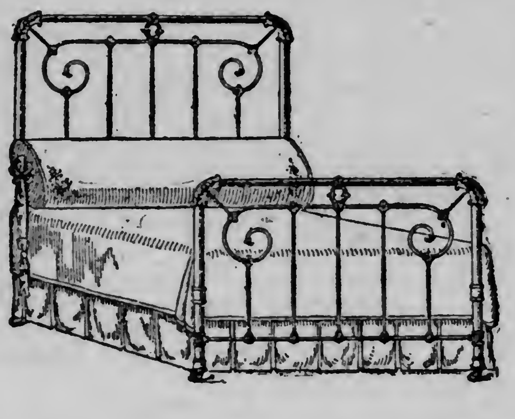

A Handsome New Pattern Bed at---- $6.75

These beds are beautifully finished in real enamel, **not paint.** They are smooth, with clean cut castings—good heavy tubing—every bed is made to give long, lasting service. Here is a bed you would ordinarily pay $10.50 for.

Mission Library Tables at--------- $4.50

These tables are exceptionally well made, solid oak, square leg tables with a drawer—finished weathered oak and have tops 24x36 inches. A splendid value and suited for small library or alcove.

Larger Size at $6.75

A larger, heavier table—solid oak, with shelf and drawer as shown—exceptionally well finished, with top 24x42. These are fine values.

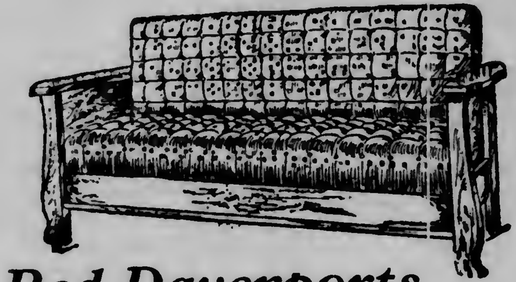

Bed Davenports

Upholstered in Boston Leather Oak or Mahogany Finish $14.75

These bed davenports are well and substantially made, have good, oil tempered steel springs, set on steel supports solid wood ends, a box underneath for bedding, —they are upholstered in Boston leather—tufted and fastened with metal fasteners. An exceptional value at $14.75.

Your choice of either oak or mahogany finished frames.

The Englander Box Couch Bed

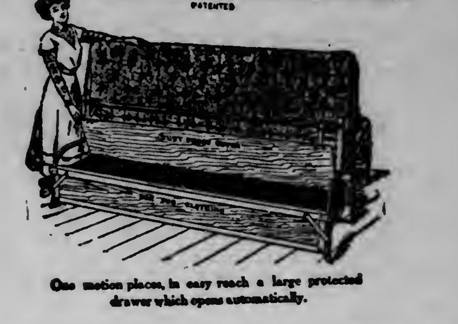

One motion places, in easy reach a large protected drawer which opens automatically.

The Englander Couch Bed is the best made, most practical automatic steel davenport made. It has a thick, heavy felt mattress pad, securely fastened to the frame—the bed opens with one motion—it gives you a soft, luxurious bed with good strong non-sagging springs—We have these couch beds with boxes for bedding or without. These couch beds may be used for a davenport with the addition of couch cover and sofa pillows—Come in and see this bed.

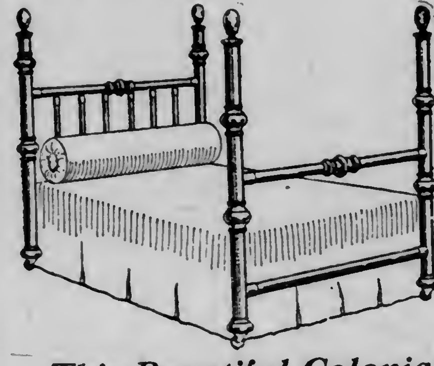

This Beautiful Colonial Brass Bed $28.00

Here is the latest, most attractive design in brass beds—a beautiful Colonial pattern, with high posts, good size, heavy brass tubing—a bed that will add greatly to the appearance of any bedroom. These beds are particularly well finished and this one at $28.00 is a splendid bargain.

A Solid Oak Dresser With Good Size Mirror

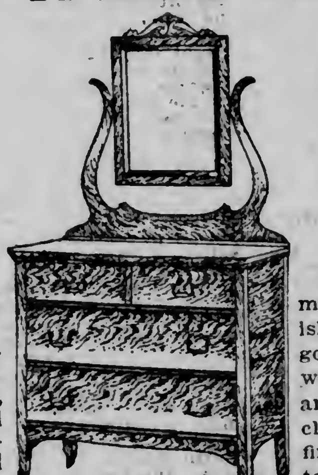

$6.75

These dressers are well made, all of solid oak finished golden. They have good sized drawers, fitted with brass handles, lock and key. The mirror is of clear, bevel plate. You'll find these dressers equal to those you pay $10.50 for in the ordinary store.

A Full Size, Pure Felt Mattress—Two Parts--- $8.75

Covered in Fancy Art Ticking.

These are thick, fluffy, elastic felt mattresses, full weight, covered in a splendid grade of art ticking. They are made of pure felt, all hand-tufted. A mattress equal to the ones you pay $15.00 for in the ordinary store. We have mattresses as low as **$2.90.** All clean, pure, sanitary filling, made under our special direction. This is the best place to buy bedding of all kinds.

Solid Oak Sideboard

Reduced in Price—now

$8.75

Here is one of the best values ever offered in a large, full size, solid oak sideboard, with French plate mirror — plenty of drawer and cupboard room. Specially well made of seasoned oak, finished golden. Compare this with sideboards priced as high as $19.00.

A Grand Showing of the

Genuine "CRAFTSMAN" Furniture

TRADEMARK—REGIS'D.U.S.PAT.OFF.

Like all men who accomplish things, **Gustav Stickley** has his imitators—the original "Craftsman" is **Gustav Stickley**, who builds "Craftsman" furniture, who publishes the Craftsman Magazine and whose furniture can be distinguished from the imitators as easily as day can be told from night.

The word Stickley does not mean anything in connection with furniture unless preceded by the surname **"Gustav."** There are others who try to imitate Gustav Strickley's furniture by using the same last name. We are the only representatives in Duluth or Superior handling the genuine **"Craftsman"** furniture. We have a wonderful showing of this furniture on hand now—beautiful designs, finely built and well upholstered—every piece of solid, genuine, well seasoned white oak of best quality. To be sure you are getting the real "Craftsman" furniture always look for this shop mark—you can't be deceived — it's on every piece.

TRADE MARK U.S. Als ik kan REGIS'D IN PAT. OFF.

Have You Seen Our Refrigerator for

$5.50

We are offering a well made, thoroughly insulated refrigerator as low in price as **$5.50**—without doubt the best refrigerator value in the city. Compare its size, construction and finish with refrigerators priced as high as $9.50.

Buy a White Mountain Stone Lined If You Want the Best

People who know say the White mountain stone lined refrigerator gives better satisfaction, is easier to clean and consumes less ice than any other refrigerator made. We have already had to duplicate our orders on these wonderful refrigerators. They are absolutely **sanitary,** lined with pure, solid, white stone, they preserve food perfectly, the stone linings will never corrode, chip off or peel—in price they are lower than a great many other kinds—yet there is none better than a White Mountain—they will last a life time and always give you the best of satisfaction—Come in and see them—all sizes for all sized places.

Splendid Values in Linens and Lace Curtains This Week

Here are some specially good bargains in table napkins. One lot of twenty dozen napkins—size 17½x17½ inches—in wonderfully good patterns. **Regular $1.75 a dozen—special per dozen $1.15**

We have fifteen dozen napkins, 20x20 inches—in a variety of patterns—These are on sale at reduced prices.

$2.00 Table Napkins—Special $1.25 a dozen

Linen damask by the yard—unbleached, suitable for tablecloths—The regular 90-cent kind for **55c.**

Bleached linen damask—Regular $1.25 kind for **75c.**

Nottingham Lace Curtains in Ecru—You'll find some good values in this lot of curtains—specially suited for bedroom windows. The prices have all been reduced from our regular prices—Take advantage of this sale right now.

Regular 80c Curtains—Special at **50c**
Regular $1.00 Curtains—Special at **70c**
Regular $1.25 Curtains—Special at **85c**
Regular $1.50 Curtains—Special at **95c**

Reliable Ice Cream Freezers

Will make a dainty dessert in a few minutes. They are quick freezers and creams or ices are easily made with but little work. They come in two sizes:

1 quart 45c
2 quart 69c

Marvel Water Motor Washing Machine for

$16.50

These washers can be easily attached to your faucet—the motor will not get out of order—all the wheels, etc., are enclosed so there is no danger from operating it—and it will do your entire washing for about **three cents**—a big saving on laundry bills—Monday is an easy day—no bending over tubs—no red, swollen hands—no wash day odors in your house, if you use a Marvel. Sold on easy terms.

Superior Electric Irons

All ready to use—Makes ironing quick, easy work—If you once use an electric iron, you'll never go back to the old way. We sell this iron at $3.75

No Matter What You Want to Buy

In our line we will be glad to open an account with you. You are not asking a favor. We have every facility for giving you the very best service. Open a charge account at any time. Pay as you find it convenient.

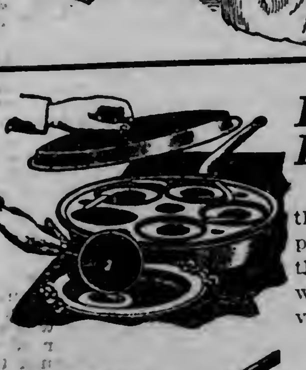

Buffalo Steam Egg Poacher------ 35c

Here is a bargain in a well known article—the best egg poacher made—the easiest, most palatable form of cooking eggs is to have them poached. You can do it to perfection with a Buffalo Steam Egg Poacher. Take advantage of this bargain—Friday or Saturday.

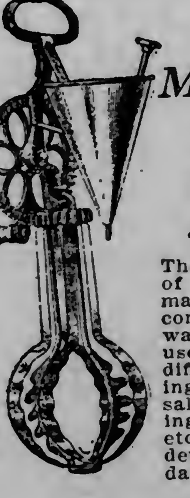

Dover Mayonaise Mixer

25c

The very best article of its kind on the market — simple in construction — easily washed and may be used in a number of different ways. Mixing and flavoring salad dressings, making cake frosting, etc. — The handiest device imaginable for dainty desserts.

Full size, good grade of floor brooms. Specially fine values at only

35c

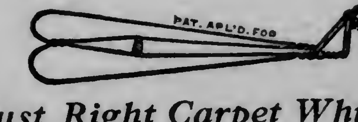

Just Right Carpet Whip 7c

The new Carpet Beater, with raised handle so you won't knock the skin off your knuckles—a strong, well-made carpet beater with handle that won't come loose.

Perfection Toaster 17c

Toasters just like the cut—usually sell for nearly twice our price.

Waffle Irons—for coal 69c
Waffle Irons—for gas 88c

Genuine Ostermoor Mattresses

We can furnish you with the genuine Ostermoor Mattress at less than factory prices. We have them in the different grades and various ticks.

$15.00 OSTERMOORS at $10.85
$16.50 OSTERMOORS at $12.50
$22.50 OSTERMOORS at $18.50

We Furnish Your Home Complete, Including Piano, at Lowest Prices, and on Easy Terms.

Victor Talking Machines

$1 Per Week

We have a Victor Machine for every home and offer you a chance to buy one at terms that makes it possible for every family to enjoy the best of music.

Special Terms $1 Per Week

Victor Records for June—We have the complete list of new Victor Records for June. All new records, just received.

COMPLETE HOUSEFURNISHERS
BAYHA & CO
DULUTH, MINNESOTA

CLOQUET HIGH TO GRADUATE TWELVE

The Commencement Exercises Will Be Held There Friday Evening.

Cloquet, Minn., June 2.—(Special to The Herald.)—A class of twelve will graduate from the Cloquet high school on Friday evening. The members of the class are: John Rogentine, Charles Sarchet, Harry Costigan, Clarence Patterson, Leona Bonnier, Alice Erwin, Frances McClay, Bill Morgan, Dora Nelson, Will Stevens, Ruth Swenson and Ned Summerfield.

The following program will be given: Invocation, Rev. F. C. Coolbaugh; chorus, "Comrades, Awake," high school girls glee club; salutatory, "The Immigrant," Clarence Patterson; class history, Frances McClay; song, "If I were a Rose," Sadie Selmser; oration, "American Citizenship," John Rogentine; class poem, Ruth Swenson; memorial address, Ned Summerfield; song, "The Door of Hope," Anna Michaelson; class prophecy, Bill Morgan; valedictory, "No Cross, No Crown," Charles Sarchet; vocal, "Night in Seville," "Dance of the Fairies," double quartet, with violin obligatos by John Moody; presentation of diplomas; benediction, Rev. C. O. Swenson.

ASHLAND PRESS SOLD.

Chapples Brothers Dispose of Property to J. T. Hooper.

Ashland, Wis., June 2.—(Special to The Herald.)—J. M. Chapple and his brothers, who have owned and published the Ashland Daily Press, an evening paper for twenty-five years, have sold the property to J. T. Hooper, city superintendent of schools, who will continue the paper along the same political lines, Republican, but of more progressive type.

Assemblyman John C. Chapple, who has been actively in charge of the paper for several years expects to leave Saturday for Boston where he will reside permanently.

WINONA WOMAN KILLED TRYING TO SAVE CHILD.

Winona, Minn., June 2.—Attempting to save her 2-year-old child, who had run directly in the path of a rapidly moving street car, Mrs. William Rodmann yesterday stumbled and pitched beneath the car, the rear wheels crushing her head to a pulp. The child was jerked from the rails by the motorman and was uninjured.

BLAME LOOSE BOOKKEEPING.

Anamoose, N. D., Ex-Banker Is Promptly Acquitted By Federal Jury

Fargo, N. D., June 2.—(Special to The Herald.)—Walter C. Hauck, former cashier of the Anamoose, N. D., National bank, who was tried in the federal court here on the charge of embezzling $3,140 of the bank's funds was promptly acquitted by the jury soon after the case was submitted yesterday afternoon. The court's instructions to the jury were favorable to the accused, the court declaring that the loose system of bookkeeping obtaining in the bank was to be blamed for the shortage.

BAD ROCHESTER FIRE.

Stockyards and Equipment of Great Western Road Burned.

Rochester, Minn., June 2.—Fire yesterday afternoon destroyed the stockyard buildings and yards of the Chicago Great Western railway.

Several boxcars were also destroyed and the loss is estimated at $50,000. The amount of the insurance is not known here.

Italian laborers, while cooking their dinner, started the fire. Nine hogs and two head of cattle burned to death.

OSHKOSH DRUG CLERK SWALLOWS CARBOLIC ACID.

Appleton, Wis., June 2.—Frank Ross, son of Phil Ross of Oshkosh, was found dead in bed at a hotel here Tuesday evening, having committed suicide by taking carbolic acid when he retired to his room.

Ross, who was 20 years old, came to Appleton Monday afternoon from Green Bay, where since last October he had been employed as a clerk in a drug store. He left a letter addressed to his father, in which he mentions difficulty with his employer.

N. P. Sauk Rapids Agent Dies.

Sauk Rapids, Minn., June 2.—Charles H. Dill, for many years local agent for the Northern Pacific, is dead of pleurisy after a short illness. A wife and three small children survive.

City Clerk Quarantined.

Ashland, Wis., June 2.—(Special to The Herald.)—City Clerk E. J. Stahl, who is also ticket agent for the Northern road, is quarantined at his home with small pox, having taken seriously ill Tuesday evening. The depot and Mr. Stahl's offices at the city hall have been fumigated and no spread of the disease is anticipated.

STOPS FALLING HAIR

Ayer's Hair Vigor is composed of sulphur, glycerin, quinin, sodium chlorid, capsicum, sage, alcohol, water, perfume. Ask your doctor about this. Follow his advice. Promptly checks falling hair. Completely destroys dandruff. An elegant dressing.

Does not Color the Hair

J. C. AYER COMPANY, Lowell, Mass.

DULUTH, SOUTH SHORE & ATLANTIC RY.

EXCURSION BULLETIN

May 30, Decoration Day—Fare and one-third between all stations.

June 1 to Sept. 30—Summer tourist fares to Eastern Canada, New York and New England.

June 3 to July 30—Every Friday low rates by train and steamer to Detroit, Toledo, Cleveland and Buffalo.

June 7, 15, 22—Annual Spring Excursions to Cheboygan, Alpena, Detroit, Toledo, Cleveland and Buffalo. Usual low fares.

July 11 to 17—Elks' National Convention, Detroit, Mich.

Watch for announcement of other excursions. For particulars, apply to

A. J. PERRIN, General Agent, Duluth.

NEWS OF THE NORTHWEST

CONFERENCE AT BRAINERD

Twelfth Annual Gathering of Duluth Congregational Conference Is Held.

Rev. Alexander Milne of Duluth Speaks on Darwin's Religious Life.

Brainerd, Minn., June 2.—(Special to The Herald.)—The Duluth conference of Congregational churches, the twelfth annual meeting, was held at the First Congregational church in this city Tuesday and Wednesday. Tuesday's program opened at 2:30 in the afternoon with a praise and prayer session. The next order of business was organization and business. An address on "Our Work Among the Swedish and Finnish Immigrants" was delivered by Rev. O. A. Granholm of Biwabik. He was followed by Rev. A. G. Parks of Walker, who spoke on the Sunday school and the church and laying their foundation in newly settled communities. After a short discussion on above subjects, Rev. Alexander Milne of Duluth delivered an address on "The Religious Life of Charles Darwin."

Tuesday evening Rev. Thomas W. Barbour, Ph. D., of Cass Lake delivered an address on "God's Challenge to the Churches." Rev. H. R. Harris of Biwabik delivered the annual sermon. The communion service was then followed by the offering for ministerial relief.

Church Reports Made.

Wednesday morning business reports from the churches were heard. After a prayer service committees were appointed. Rev. H. R. Harris spoke on "The Ministers' Dilemma." In the afternoon an hour was devoted to woman's missionary work. The closing business was followed by an address on "The Religious Life of William E. Gladstone." In the evening the praise and prayer service was followed by an address by Rev. Walter H. North of Little Falls on "New Wine in New Bottles." Rev. J. H. Caskey spoke on "The Unchangeable Christ." Mrs. Duncan Falconer of Aitkin and C. E. Holst of Duluth were among the lay delegates present.

SHERIFF AT HURLEY HAS BEEN REMOVED

Governor Davidson Ousts Iron County, Wis., Official for Malfeasance.

Hurley, Wis., June 2.—F. W. Andrews of this place is the new sheriff of Iron county, having been appointed by Governor Davidson to succeed Sheriff William Walter, removed by the governor for malfeasance.

The Iron county situation in respect to the office of sheriff has long been a perplexity, and complaints of malfeasance, extortion, and other offenses, had for some time been freely coming to the ears of Governor Davidson. The county board of Iron county made an investigation and demanded of Sheriff Walter an accounting and explanation, but that official made neither. Formal complaint was finally made to Governor Davidson, and he appointed B. J. Castle a commissioner to take testimony, and directed Assistant Attorney General F. T. Tucker to make the investigation. Upon the evidence taken, Governor Davidson makes his findings, after hearing arguments of attorneys for Walter at the executive office on May 10.

Governor Davidson finds that Sheriff Walter failed to account for or pay to the county treasurer moneys which he had collected from prisoners for fines and cost; that the charge that he had extorted $199.78 from two persons, Joseph Yaglienti and Frank Lobertholi, by making false and fraudulent inducements and pretentions to them concerning their liberation from the county jail and that he wrongfully compelled those persons to work upon his farm for his private gain without authority of law.

Sheriff F. W. Andrews is a newcomer in Iron county. His appointment is approved by the county board of supervisors and by the better element among the business men of the county. In fact, it is said that he came to Iron county and gained a residence there at the solicitation of the order-loving people there, so that he might be named to the position.

RAILROAD BUYS LAND.

Curiosity Aroused in Ashland By Action of the Northwestern.

Ashland, Wis., June 2.—(Special to The Herald.)—The deal was closed Tuesday by which the Chicago & Northwestern Railway company purchases 480 feet of frontage on the bay shore, comprising the former site of the Ashland Lumber company, and some adjacent property. Negotiations have been pending for this sale, for some months. There has been considerable curiosity, as to what the Northwestern people want with this frontage, which is about half a mile east of the ore docks. It has been rumored for some time that the shops of Kaukauna may be moved to Ashland, and others think that the new ore dock or perhaps a coal dock will be built on the site of the new purchase.

SINGS TO CONVICTS.

Mme. Schuman-Heink Favors Unfortunates in Marquette Pen.

Marquette, Mich., June 2.—Madame Schumann-Heink sang at the branch prison Sunday afternoon, in response to an urgent appeal from the prisoners, who have learned to love her hrough hearing records of her voice. Madame was touched by the request, and was very generous, singing for the convict body this program:

Recital and aria, "But the Lord Is Mindful of His Own," from Mendelssohn's St. Paul.

"The Danza," Chadwick, "The Rosary," Nevin; "Irish Love Song," Margaret Lang; "Der Lenz," Hildach.

A bouquet of red and white roses was presented to Madame Schumann-Heink on behalf of the prisoners, and after a short pause she sang the aria from "Le Prophete," "Ah Mon Fils," and ended with the Brindisi from "Lucrezia Borgia."

LEE'S MOTIVES CONSCIENTIOUS

Robert C. Dunn Does Not Approve of Fight Against Lee Statue.

Brainerd, Minn., June 2.—(Special to The Herald.)—Robert C. Dunn of Princeton, ex-state auditor and once Republican candidate for governor, who delivered an eloquent Memorial day address here Monday before the largest audience ever gathered for such an event in Brainerd, took exception to the objection raised in many quarters against placing Lee's statue in statuory hall at the national capitol. Mr. Dunn paid tribute to the worth of several former Confederates who have become distinguished in this state, including ex-Mayor Winston of Minneapolis and B. F. Nelson, and then taking up the Lee statue question said:

"What I am about to say may not meet with the approbation of you old soldiers; in fact you have already placed yourselves on record in the matter. But, in all sincerity, I maintain that it is not to be wondered at that the proud state of Virginia should delight to honor the memory of the son of "Light-Horse Harry Lee," by placing his statue in the hall of fame in the national capitol. True, Robert E. Lee was a rebel, and if the war for independence had failed his illustrious ancestors would also have been classed as rebels. In 1861 Robert E. Lee wrote, "I cannot anticipate a greater calamity for the country, than the dissolution of the Union."

Lee Debated Long.

It was only after long and prayerful consideration that Lee decided to cast his fortunes with his native state. He was an intelligent observant and farseeing man, and had he been governed by motics of self-interest he would have decided otherwise, for he must have known that the rebellion could not succeed. When tendered the command of the army of the United States, through Francis Preston Blair, he declined, stating that though opposed to secession and deprecating war, he could take no part in tho invasion of the Southern states. Do not understand me as approving of or justifying Lee's course, but I do believe that his action was prompted by the purest and most conscientious motives from his viewpoint. I believe that he was equally as sincere in his convictions as was that other gallant Virginian who rendered such signal service to the Union—Gen. George E. Thomas."

CASS LAKE HIGH GRADUATES THREE

Judge Lange Presents Diplomas Along with Some Words of Advice.

Cass Lake, Minn., June 2.—(Special to The Herald.)—The annual graduation exercises of the Cass Lake high school were held at the Unique theater last night; and the theater was packed. There were only three graduates this year, it being the smallest graduating class in the history of the school, with the exception of the first. Mabel Dugas, Gladys Wagner and William Fink were the three to be graduated.

Mabel Dugas was the class salutatorian, and her topic, "A Modern Wizard," was well-prepared and the delivery excellent. William Fink gave an essay entitled "Historic Sketch of Panama." The speaker handled his subject well. Gladys Wagner, the valedictorian, presented a very interesting and pleasing paper, as was evidenced by the applause she received. The high school chorus and sextet rendered some very pleasant musical selections. Judge L. M Lange, president of the school board, presented the graduates with their diplomas, and in doing so addressed them in a very touching manner. The judge referred to their class motto, "Rowing, Not Drifting," in very impressive words. He called to their minds the fact that their battle of life was just beginning, and in closing bade them Godspeed and his best wishes for their future success. Rev. L. F. Mcdonald gave the closing benediction.

IS TAKEN TO HASTINGS.

South St. Paul Double Murderer Expected to Waive Examination.

St. Paul, Minn., June 2.—Patrick Gibbons, slayer of his wife and Rev. F. J. Walsh, pastor of St. Augustine church in South St. Paul, was taken to the Dakota county jail in Hastings yesterday in an automobile, in custody of Sheriff William Gerber of Ramsey county and Sheriff James McDevitt of Dakota county.

County Attorney William Hodgson of Hastings said Gibbons would be arraigned on a charge of murder within a few days. Just when, he was unable to state. He said he would have to confer with Mayor Daniel W. Lawler, attorney for Gibbons. It is believed that the prisoner will waive preliminary examination.

INTERESTING MEMORIAL.

Held at Monango, N. D., Monday at Whitestone Monument.

Bismarck, N. D., June 2.—Probably one of the most interesting of the many Memorial day exercises held in the state Monday were at Whitestone monument, near Monango. There were about 4,000 people there and addresses were delivered by G P. Jones of La Moure and Thomas Marshall of Oakes. It is stated that there were about 150 automobiles ranged around the grounds and nearly a thousand other conveyances. Flowers were distributed about the graves of the twenty-three dead soldiers who fell in the historic battle and other services appropriate to the occasion were held.

The Whitestone monument was erected last fall in honor of the men who gave up their lives in the battle fought there with the Indians on Sept. 3, 1863. The soldiers in the battle were under command of Gen. Sulley. The monument has the names of all the soldiers who gave up their lives there, inscribed on the shaft, and is a fitting, although late tribute to the heroism of the men who were defending the frontier while their brothers were fighing the war of the rebellion.

BORN MEMORIAL DAY.

Former Duluth Couple Have Cause to Remember Last Monday.

Deerwood, Minn., June 2.—(Special to The Herald.)—Mr. and Mrs. Henry Guith are the proud parents of a baby boy who arrived at their home in Crosby on Decoration day. A day later a baby boy arrived at the home of Mr. and Mrs. William Guith, also of Crosby. The fathers are brothers and formerly resided in Duluth.

Julius Hage, assistant cashier of the First National bank, went to Madelia, Minn., Tuesday to attend the funeral of his aunt.

Mrs. Whitelaw of St. Louis is visiting Mrs. Cuyler Adams.

Mrs. C. P. Bailey of Duluth is visiting Mrs. Edgar Markell.

Cuyler Adams went to Duluth yesterday.

Hugo Bartelme of Ossin, Iowa, has assumed a position with the First National bank. He was formerly with the First State Bank of Callaway, Minn.

Horses Cremated at Elk River.

Elk River, Minn., June 2.—All the buildings except the house were burned on the Jeff Gray farm near here early yesterday. Six horses were cremated and much grain and farm machinery destroyed. The total loss is about $3,000 with $1,250 insurance. Tramps sleeping in the barn are thought to have been responsible for the blaze.

PENINSULA BRIEFS

Calumet—The examination of Solomon Johnson of Osceola, charged with stabbing Mrs. Tilda Johnson of the Albion location, was to have been held in Justice J. G. Curto's court Tuesday, but on the application of Prosecuting Attorney MacDonald it was adjourned for two weeks.

Houghton—State Highway Commissioner Townsend A. Ely of Alma and Deputy Commissioner Frank S. Rogers of Lansing conducted a good roads institute in the court room at the county building Monday, for the benefit of the township highway commissioners of Houghton county.

Hancock—Rev. G. Traub, pastor of the Hancock German Lutheran church, is preparing two large classes for confirmation, during the month of June. One class will be of German speaking children, the other English and each will be confirmed on a different date, one ceremony taking place on Sunday morning, June 19, and the other on the following Sunday, June 26.

Laurium—Final preparations are being made for the commencement exercises of the Sacred Heart high school, and the program for commencement week is being arranged. Thirteen young people will be graduated from the Sacred Heart schools this year, the exercises taking place at the school, Tuesday, June 21.

Houghton—A reception and luncheon were tendered Mme. Ernestine Schumann-Heink, the great contralto, Tuesday afternoon at the home of Mrs. Fred W. Nichols of East Houghton by the St. Cecelia club. The luncheon was served at 1 o'clock. Covers for fifty guests were laid.

MINNESOTA BRIEFS

Stillwater—John McCarty, aged 84, and long a resident of this city, died at Gordon, Wis., where he had been staying with his daughter, Mrs. James Hanley. His body was brought to Stillwater and the funeral was held at St. Michael's Wednesday morning.

Minneapolis—John Dubay, the oldest expressman in the city, having been engaged in the business in Minneapolis for thirty years, died Tuesday at the Swedish hospital. He was a victim of lockjaw, which resulted from a bruise caused by the kick of one of his horses, May 19. Lockjaw developed from the abrasion on May 28. Dubay was 60 years old.

Hinckley—At the largest attended school election ever held in Hinckley bonds were voted to build an eight-room schoolhouse. The move was made necessary by increased attendance and to furnish room for the normal department and agricultural and manual training departments, Hinckley being one of the ten in the state whose schools come under the Putnam act. The school will build soon. For the past five years the school increased one room each year.

Aitkin—All the logs in Fred Blais' drive on Willow river, and some of the ties and cedar have been turned into the Mississippi, and the rear is coming along nicely.

St. Cloud—Charles H. Colgrove, father of Mrs. Fred Schilplin of this city, died Tuesday afternoon at the family home in Minneapolis. Death came peaceably at the ripe old age of 81. Deceased was born Aug. 20, 1829, at Woodhull, Steuben county, New York.

Brainerd—Judge C. W. Stanton assumed the bench Tuesday morning. The jury was selected early in the case of George A. McKinley vs. Northern Boom company, and the trial of the case proceeded.

Aitkin—The death of Mrs. D. P. McLain occurred at the hospital in this village on Thursday. Mrs. McLain came to this county with her husband about thirty years ago from Canada and during all her residence here has been an invalid.

Brainerd—Mrs. Lindsay Smith, Miss Katherine Storer and Lindsay S. Smith of Minneapolis, Mrs. Seybolt Lawson of Duluth, and Clifford Moore of St. Paul, formed a party visiting the city Decoration day.

Mankato—Last Sunday at 10 o'clock the Rev. George A. Deglmann, S. J., celebrated his first solemn high mass in his home parish. Father Delgmann was ordained to the priesthood last August but was unable at the time to come to Mankato.

Little Falls—When the Grand Army members, of the Workman post assembled Monday to honor their departed comrades, it was observed by one of the comrades that five of the local post have passed the four score mark. Several are now between 75 and 80 years of age, but the majority of the veterans are in the neighborhood of 71 years.

Moorhead—The training department of the Moorhead normal school will be in session during the first six weeks of the summer term, beginning June 7 and continuing until July 16. Classes will be organized in all grades from first to eighth.

DAKOTA BRIEFS

Bismarck, N. D.—State Senator Engineer Atkinson has been actively engaged during the past few weeks in looking after irrigation work which private enterprises are undertaking at several locations along the Missouri river.

Minot, N. D.—Before one of the largest audiences that has witnessed an initiation in several months thirteen candidates were given the work necessary for their admission into the Elks lodge Saturday night. A large number of out of town members were present and with one exception the candidates were from the surrounding towns.

Fargo, N. D.—Frank J. Treat, deputp imperial potentate of this city went to Grand Forks Monday night accompanied by several members of the El Zagal shrine and in behalf of the organization delivered the charter to the new Kem temple which was organized during the winter. There was all kinds of ceremonies incident to the presentation.

Bismarck, N. D.—Rt. Rev. Vincent Wehrle announces that hs installation as bishop of Bismarck will take place here June 16. Elaborate preparations are being made for the ceremonies.

Oakes, N. D.—The voters of Dickey county have decided to bond the county for $50,000 to build a new court house. The proposition carried by a majority of fifty-six votes. With what is in the treasury it is figured that an $85,000 to $95,000 building will be erected.

Northwood, N. D.—The contract has been let here for the erection of a new city hall, Edward Coltom of Hatton being the lowest and therefore the successful bidder. The amount was $7,531. The Northern Construction company of Grand City also made a bid on the work.

Grand Forks, N. D.—District Superintendent J. G. Moore today announced two pastorate changes. Rev. Ross Adair of Milton has been transferred to the First Methodist church at Larimore and will move with his family to that city this week. Rev. George H. Richardson of Mayville has been appointed to the Milton pastorate to take charge this week and the Mayville pulpit will be filled shortly.

WISCONSIN BRIEFS

Milwaukee—Walter Kutscheid, who took the $350 Miss Mayme Raymon gave him with which to make a payment on a home which they expected to occupy soon after their coming marriage, was sentenced to three years in the state penitentiary by Judge F. C. Eschweiler.

Grand Rapids—Anton Stokak, an employe of the Consolidated Water Power & Paper company of this city, was instantly killed on Tuesday while assisting in moving a large heater roll, weighing between two and three tons, from the room of the paper mill through a large opening in the floor to the basement below.

Plainfield—The funeral of John W. Baker, for many years a resident of this vicinity, was held on Tuesday. He was 79 years old and a member of the G. A. R.

Wausau—Leo McGoran and George Bennett pleaded guilty to the charge of breaking into a freight car of the North-Western road in Marathon, Friday night, and were sentenced to two years and six months each in the Green Bay reformatory. They stole a case of shoes and escaped on a handcar to Stratford, where the car was dumped into the river. Both claim to have come from Detroit.

Beloit—The announcement is made of the reorganization of the Free Press Publishing company whereby D. H. Foster secures a controlling interest and M. C. Hanna retires from the firm, and as editor, a position which he has held for three years.

Madison—State Insurance Commissioner George E. Beedle said on Tuesday that replies to circulars which he sent out last week revealed the fact that there are several unauthorized fire insurance companies operating in Wisconsin. As yet the information is not sufficient to warrant starting proceedings against them, he said.

Milwaukee—Louise H. Bright, one of the oldest pioneers of this part of the state, being a resident of Milwaukee since 1842, and an intimate friend in her youth of Mr. and Mrs. Solomon Juneau, died Tuesday afternoon in her home, aged 93 years.

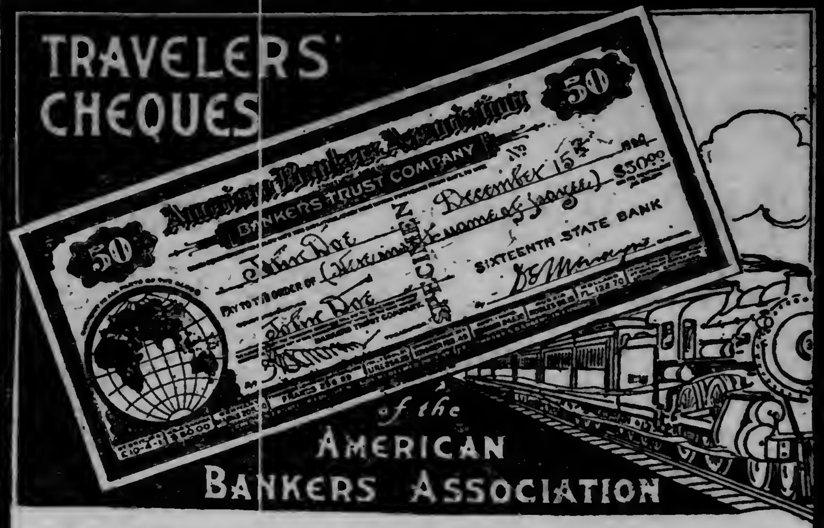

All the great Railroads, Steamship Lines, Hotels, Etc., of the world honor and accept the "A. B. A." TRAVELERS' CHEQUES. Very easy to negotiate, because self-identifying. Not available to finder or thief, in case of loss or theft. Convenient denominations.

Take them on your trip.

THE FIRST NATIONAL BANK OF DULUTH

A Glass of Good Beer taken occasionally, in a temperate way, refreshes the tired system and builds up the wasted tissues by making good, rich blood.

There is a peculiar character to—

Fitger's Beer

that satisfies the most exacting tastes, and after once trying it you will always demand it.

Order a case for your home and let your family enjoy its benefits.

Fitger Brewing Co.
Duluth-Minn.

Health and Beauty Hints

BY MRS. MAE MARTYN.

O. M. A.: You can easily stop your hair from coming out by the combful if you will use about twice a week a quinine tonic that you can make yourself by dissolving an ounce of quinzoin in one-half pint of alcohol, adding an equal quantity of cold water. This tonic will destroy the dandruff germs in the hair roots, and put your hair and scalp in a healthy condition. I have no faith in the ready-prepared tonics, as none of them seems to do what is claimed for them. But if you will use the one I recommend, you will soon be no longer bothered with scalp and hair troubles. It is excellent for brittle or excessively oily hair, and is the best remedy I know for preventing premature baldness.

T. M. B.: You will find a face lotion made with spurmax much better to use than any powder particularly during the warmer weather. Dissolve four ounces of spurmax in half-pint of hot water and add two teaspoonsful of glycerine. Spurmax is a dainty complexion beautifier. It will whiten and soften the skin, and give a youthful appearance when applied to the face, neck and arms. It does not rub off or show like powder, and is a splendid protection against freckles, tan and sunburn. This inexpensive lotion will tone up your complexion to a wonderfully pleasing extent, and relieve you of that shiny, greasy look.

Mrs. Kate G.: You need not worry about your excess flesh at the approach of warm weather, as you can readily reduce your weight without dieting. Simply dissolve four ounces of parnotis in 1½ pints warm water, and take a tablespoonful before each meal. This remedy reduces flesh rapidly and is perfectly harmless. It leaves the flesh firm and free from flabbiness. I know of many cases where a few weeks' treatment has restored many an overly fat person to a comfortable weight.

R. B. W.: Simply because your eyes tire easily and readily become inflamed is no proof that you need to wear glasses. Try dropping in each eye two or three times each day a few drops of a tonic made by dissolving an ounce of crystos in a half pint of water. This eye tonic is wonderfully strengthening, and very highly recommended for red, inflamed weak or dull eyes. This simple remedy is endorsed and used by many eye specialists, and is fine for treating granulated eyelids. It will will prove very soothing and restful to weak, overworked eyes.

C. R. B.: To make a good, greaseless complexion cream that will smooth and soften your rough skin and clear it of those pimples and blackheads, mix together an ounce of almozoin, two teaspoonfuls glycerine and one-half pint cold water. Stir and let stand a few hours. Then apply freely. This cream jelly will remove all dirt and oil from the pores of your skin. I find it splendid for reducing the size of large pores, removing wrinkles and correcting flabbiness. Its continued use will do wonders in making one's complexion plump and velvety. I use nothing else for massage purposes.

Mrs. C. L.: Although your hair seems rather scant, you can make it look beautiful and not show any evidence of thinness if you will shampoo it every two weeks with a teaspoonful of canthrox dissolved in a cup of hot water. This will be none too often, as this is a very safe, reliable shampoo. It will cleanse your scalp as nothing else will; it dries very quickly and will soften and fluff up your hair until there will seem to be twice as much of it. Try this shampoo a few times, and very likely you will no longer need to wear false hair; it will stop all irritation, remove the dandruff and restore your scalp to a healthy condition. Never shampoo with soap. The alkali in soap injures the hair, makes it dull, brittle and streaky. You can get canthrox shampoo at most hairdressers or prepare it at home at small cost.

R. B. L.: I am sorry you permitted the clerk to sell you something else when you asked for delatone. I know of nothing else so satisfactory for the removal of superfluous hair from the forearms and face. If you insist upon it, your druggist will get delatone for you if he should not happen to have it in stock. See that you get an original one-ounce package. Mix a little of the delatone with enough water to make a paste Cover the surface from which you wish to remove the hair with this paste; let it remain two or three minutes; then wipe off the paste and wash the skin with warm water. The first application will remove the hair, but it may return again light and thin. Apply the delatone two or three times and you will be rid of the unsightly hair for good.

R. S. L.: External applications will not rid you of pimples and blotches caused by deranged digestion, bad blood or inactive liver. Try this old-fashioned, home-made tonic: Dissolve one-half cup sugar and one ounce kardene in one-half pint alcohol; then add enough boiling water to make a full quart. Take a tablespoonful before each meal and it will tone up your whole system, restore your appetite and give you energy and a will to work. This tonic will clear up a sallow complexion and purify the blood as nothing else will.

This Week's Sunday School Lesson

WRITTEN FOR THE HERALD BY REV. J. S. KIRTLEY, D. D.

SUNDAY SCHOOL LESSON: JUNE 5. Matt xiv, 22-36: Jesus Walks on the Sea.

THE CONNECTION.

In our last lesson we took a glimpse of the feeding of the 5,000, and then carefully studied the feeding of the 4,000. This lesson of walking on the sea falls between. It was when He heard of the death of John the Baptist that He went across the sea to the northeastern point. He was wearied and needed rest; the people were excited, and He would keep out of their sight and hearing for a while; His disciples were flushed and excited with victories in their first missionary tour, upon which He had sent them, two by two, and He said, "Come ye apart into a deserted place and rest awhile." But the crowds invaded His quietude, and called Him forth to expend Himself in instructing and healing and feeding them. But the people were more excited than ever and more determined to make Him a king, and the disciples had begun to feel the distracting infection. He hurried the latter back across the sea in a little boat, and He Himself returned to the quiet spot away from the lake, allowing the crowd to melt away. From that point He saw His loved friends in the storm, and came to them, walking on the waves.

THE LESSON.

I.

Rescuing the Crew, 22-27.

"And straightway He constrained the disciples to enter into the boat, and to go before Him unto the other side, till He should send the multitudes away. And after He had sent the multitudes away, He went up into the mountains apart to pray; and when even was come, He was there alone. But the boat was now in the midst of the sea, distressed by the waves; for the wind was contrary. And in the fourth watch of the night He came unto them, walking upon the sea. And when the disciples saw Him walking on the sea, they were troubled, saying, It is a ghost, and they cried out for fear. But straightway Jesus spake unto them, saying, Be of good cheer; it is I; be not afraid.'"

1. INFECTION.—We can see Him hurrying the disciples away from that excited crowd. He "constrains," literally compels them to get into a boat and push out across the sea to Capernaum, for He must protect them from spiritual disaster. They must meet and master temptation, but are not ready for this just yet. He was answering the prayer He taught them to pray, "Lead us not into temptation." They were prone enough to look for material and political elements in Christ's kingdom, and He must protect them from the sinister influence of this worldly crowd. When they are gone He can more easily disperse the multitudes, and relieve their mischevous tension.

2. RELIEF.—He needs relief for Himself from the strain. It is devitalizing to give out Himself as He had done in feeding and teaching and healing; but more so still, in battles with the adverse spirits in that throng, trying to give them a spiritual point of view, feeling inexpressible disappointment in seeing them follow their headlong impulses away from His ideals, seeking to sweep Him into their own wild scheme of revolution. The nervous reaction from such a day's work brought great exhaustion and the recoil of His soul made Him seek God. Nervous poise and composure come through contact with God and refreshment of the jaded, wearied soul is found alone in Him. That invigorating communion is completed in the quietest place and in solitude. The hillside is the most suitable place that afternoon and evening.

3. DELAY.—When the storm arose and almost swamped the little boat, He saw it all from the hillside, where He was resting and praying. He saw the heroic struggle with the waves and the despair settling over them. It was only a few miles across, but the wind blew them back and kicked up murderous waves, besides. It could hold them off from shore a long time and it did. Jesus left them alone till the fourth watch, which began at 3 o'clock in the morning. From early evening till that hour they were in that storm of howling winds and leaping waves. Why did He wait so long to come to their aid? He waited till they could entirely forget the worldly ambitions they had become inflated with and could long for Him and Him alone; till they could lose all hope of self help and become filled with the thought of their all powerful Friend; could learn completely the lesson of dependence on Him and could enjoy deliverance all the more. As He waited, He knew He would rescue them, but He also knew that they did not know it. That made the delay as hard for Him as for them. It showed a supreme love for them.

4. RESCUE.—His mere presence would be a rescue, even before the storm was stilled. He had been praying for them as well as watching from His place of prayer. There was a bit of sailor superstition in those noble men when they thought it could not be anything but a ghost walking on the waves. He had sent them out into the gathering storm for a definite purpose and now He cannot fail to rescue them. This was one of the new ways in which He was showing His greatness and goodness, as He loved to do. As usual it surprised them. When His voice reassures them and they know who it is, they fix their attention on Him rather than on their peril, for they know He can and will subdue the sorm. To have Him with them is to be assured of safety.

He can and will subdue the storm. To

II.

Rescuing Peter. 28-33.

"And Peter answered Him and said, Lord, if it be thou, bid me come unto thee upon the waters. And He said, Come. And Peter went down from the boat, and walked upon the waters to come to Jesus. But when he saw the wind, he was afraid; and beginning to sink, he cried out, saying, Lord, save me. And immediately Jesus stretched forth His hand, and took hold of him, and saith unto him, O thou of little faith, wherefore didst thou doubt? And when they were gone up into the boat, the wind ceased. And they that were in the boat worshipped Him, saying, Of a truth thou art the Son of God."

1. RASHNESS.—It was unreasoning impulse that led Peter to seek permission to walk on the water. Rashness was temperamental with him and at that moment it was aided by a tidal wave of buoyancy which followed, by reaction, from his great depression. Strength and weakness, courage and cowardice, goodness and inconsistency were strangely blended in that noble fellow. In getting Christ's permission to walk on the water, he gets assurance of protection, but, as he is in the power of one impulse he will soon be under another.

2. FEAR.—So he should not have been afraid for not only had he Christ's permission, but His presence. The fear was another impulse. It was a reaction. His faith had not gotten beyond the nervous stage and now it is getting a bit of valuable discipline. If the faith was impulsive, his fear was irrational and deserved the loving rebuke the Master gave it.

3. WORSHIP.—It was calm within the boat and in Peter's heart when Jesus held his hand, even before the storm was over, or He had entered the boat. It is always so. Falling to their knees meant worship and "Son of God" meant greatness above the human. He said that all men must worship Him as their father. We omit the verses about the way they brought their sick to Him when He went ashore.

WHAT THE MASTERS SAY.

If they had only known it, from that high point He followed with His eye that little craft, and saw every stroke of the oar made by the loyal crew that were bravely battling, in obedience to his bidding, to make the other shore. He was not simply watching, but praying; and loving them as He did, and sympathizing with them in their sturdy struggle, against adverse elements, we can scarcely doubt that He was praying for them. How it would have heartened them, if they had only known it—that His eye was looking down upon them and His prayer was going up for them. And how it ought to hearten us to think that from the heavenly heights to which He has ascended, He watches every honest effort that we make in the midst of storm and darkness to execute His will. And not only watches us, but ever liveth to make intercession for us.—Henson.

As the flowers follow the sun, and silently hold up their petals to be tinted and enlarged by its shining, so must we, if we would know the joy of God, hold our souls, wills, hearts, and minds, still before Him, whose truth makes fair our whole being. God speaks for the most part in such silence only. If the soul be full of tumult and jangling voices, His voice is little likely to be heard—Maclaran.

PERTINENT QUESTIONS.

1. What are the values in secret prayer?
2. What are the perils of the crowds?
3. To what extent are we to be shielded from temptation?
4. How may we discern Christ in the confusions and conflicts and tempests of life?
5. How should one experience of God's mercy affect our faith in Him?

MOTHER'S FRIEND

A LINIMENT FOR EXTERNAL USE.

No woman who bears children need suffer during the period of waiting, nor at the time of baby's coming, if Mother's Friend is used as a massage for the muscles, tendons and glands of the body. Mother's Friend is a penetrating, healthful liniment which strengthens the ligaments, lubricates and renders pliant those muscles on which the strain is greatest, prevents caking of the breasts by keeping the ducts open, and relieves nausea, backache, numbness, nervousness, etc. Its regular use will prepare every portion of the system for the safety of both mother and child and greatly reduce the pain and danger when the little one comes. Mother's Friend is sold at drug stores. Write for our free book, which contains valuable information for expectant mothers.

THE BRADFIELD CO., ATLANTA, GA.

WHOLESALE

JOBBERS AND MANUFACTURERS

OF DULUTH, MINNESOTA.

Reliable and Up-to-Date Concerns Who Do a Strictly Jobbing and Manufacturing Business.

For space under this heading apply to F. H. Green, Secretary Jobbers and Manufacturers' Association, Duluth, Minn.

ASBESTOS.
A. H. Krieger Co.

BAKERS AND ICE CREAM MANUFACTURERS.
Crescent Bakery.

BLAST FURNACE.
Zenith Furnace Co.

BREWERS.
Duluth Brewing & Malting Co.
Fitger Brewing Co.

BUTTER AND ICE CREAM MANUFACTURERS.
Bridgeman-Russell Co.

CEMENT AND PLASTER.
D. G. Cutler Co.

COMMISSION AND PRODUCE.
Fitzsimmons-Palmer Co.

CONFECTIONERY.
National Candy Co. (Duluth Factory.)

DRUGS.
L. W. Leithhead Drug Co.

DRY GOODS.
F. A. Patrick & Co.

FURNITURE.
DeWitt-Seitz Company.

FOUNDERS and MACHINISTS.
Clyde Iron Works.
National Iron Co.

GLASS, PAINTS AND BUILDING MATERIALS.
Paine & Nixon Co.

GROCERS.
Gowan-Peyton-Twohy Co.
Stone-Ordean-Wells Co.
Wright-Clarkson Mercantile Co.

HARDWARE.
Kelley-How-Thomson Co.
Marshall-Wells Hdw. Co.

LUMBER, SASH & DOOR MANUFACTURERS.
Woodruff Lumber Co.

WHOLESALE AND MAN'F'S OF MEN'S FURNISHINGS.
Christensen-Mendenhall-Graham Co.

PAPER.
Duluth Paper & Stationery Co.
McClellan Paper Co.
Peyton Paper Co.

PLUMBING SUPPLIES.
Crane & Ordway Co.

COMMODITIES CLAUSE BEATEN

Senate Rejects Bailey Amendment to the Railroad Bill.

Washington, June 2.—By a vote of 25 to 31, the senate yesterday refused to challenge the supreme court of the United States to another decision regarding the right of common carriers to transport commodities produced by themselves. The vote was taken on an amendment to the railroad bill offered by Senator Bailey of Texas, making it unlawful for any railroad company to transport from one state to another "any article or commodity manufactured, mined or produced by it, or under its authority, or by any corporation, joint stock company or partnership in which said company holds, owns or controls, directly or indirectly, any stock or interest."

The amendment was intended to remedy the supposed defect in the commodities clause of the Hepburn act of 1906, out of which grew the famous decision of the supreme court of the United States, in which the government undertook to prosecute a number of the roads engaged in the mining of anthracite coal in Pennsylvania. The court held the law to be Constitutional, but materially limited its application. The original provision also was drawn by Senator Bailey.

As in the case of the vote on the La Follette physical valuation amendment, all of the negative votes on the Bailey amendment were cast by regular Republicans. Fourteen Democrats and 11 Republicans voted for the Bailey amendment, as follows: Messrs. Beveridge, Borah, Bourne, Bristow, Brown, Clapp, Crawford, Dixon, Dolliver, Gamble and La Follette, Bacon, Bailey, Clay, Frazier, Hughes, Newlands, Overman, Owen, Paynter, Purcell, Shiveley, Simmons and Stone.

HALF DOZEN WRECKS.

Eight Lives Lost in North Atlantic Gale.

Halifax, N. S., June 2.—Eight lives were lost and half a dozen vessels were wrecked at various points along the North Atlantic coast during the twenty-four hours ending last night. Thick fog and a heavy southwesterly gale which suddenly developed were primarily responsible for the casualties.

The brigantine Mauve of Canyalo, France, was wrecked at the entrance of the St. Pierre harbor during the night, six of the crew perishing. About the same time the bark Borghild of Freederichald, Norway, bound from that port for Port Jeddore, was dashed to pieces on Castor ledges near Port Bickerton, N. S. Two of the crew were lost and several injured.

In the bay of Fundy, the Bath, Me., tug Penscot and two barges went ashore at Cape Spencer and are thought to be a total loss. The crews escaped.

The Norwegian steamer Wacouta, Montreal for North Sydney, was damaged by striking on St. Paul's Island. Several minor accidents were reported.

ADD TEN POUNDS TO YOUR WEIGHT

(Prof. Morrow in N. Y. Graphic.)

"If every thin person knew how easy it is to put on flesh—good, firm, healthy flesh—there would not be so many men and women on display at the bathing beaches with thin and scrawny figures.

"To gain flesh and strength it is not necessary to confine yourself to a diet of milk and eggs. Indeed, few people can stand this diet very long, and no treatment that is nauseating to a patient will do much good.

"Science has come to the rescue of the abnormally thin, and the Adams Pharmacal Co., Chicago, has developed and perfected a recent discovery known as egg-o-lene compound—so that now any person who wants to add ten or twenty pounds to his weight can easily do so.

"Egg-o-lene does its work naturally—by building up the tissues directly through the stomach, making digestion perfect, increasing the circulation of the blood and strengthening the nervous system. By enabling the thin person to completely and correctly assimilate his food, egg-o-lene compound builds up flesh, and makes one healthy and strong. A dollar will buy a thirty-day treatment at any first-class druggist's. Take two tablets three times a day, after meals."

NO HELP FOR THE TEACHER

Supreme Court Refuses to Take Up Case of Miss Kelly.

Illinois Instructor Must Pay for Flogging an Unruly Boy.

Washington, June 2.—Annie Kelly, the Illinois school mistress who got into trouble because she whipped Michael Burke, one of her pupils, is to have no relief from the supreme court of the United States. That court has declined to review the decision of the circuit court of appeals, which held she could not be discharged in bankruptcy from a judgment rendered against her as the result of a suit for inflicting the punishment on Michael.

Never before in the history of the court, it is said, has it been confronted with such a question of the dominance of the hickory in educational matters.

In 1906, Miss Kelly was teaching in the primary department of the public schools of Tolono, Champaign county, Illinois. According to the brief, Miss Kelly filed in the supreme court, Michael Burke, an 11-year-old lad in her school, was not as good as he could be.

Flogged Mike With Pointer.

Then she flogged Mike with a pointer, and the state courts of Illinois found that she did not stop with the job half completed. In fact, when the Burkes brought a suit for damages against her, alleging trespass and other things, the state courts on a general verdict rendered a judgment in their favor.

After the judgment was procured against her, Miss Kelly was declared a bankrupt. On the same ground that the national bankruptcy law does not discharge a prisoner from payment of a debt incurred through the commission of "willful and malicious injuries to the person or property of another," Miss Kelly was arrested under an Illinois statutef or failure to satisfy. She went into the federal courts for her discharge.

Nature of "Debt" Involved.

The district court of the United States for the Eastern district of Illinois admitted the testimony offered by Miss Kelly to show that this was not a debt incurred through willful and malicious injuries and the court found it was not. Such a procedure did not meet with the approval of the circuit court of appeals, however, and the judgment was reversed. It is now possible that, in the event of her continued failure to pay, Miss Kelly will have to serve a prison term.

COTTON FAVORED BY THE LAST WEEK'S WEATHER.

Washington, June 2.—Unfavorable for corn, too cool for spring wheat and generally favorable for cotton was the weather for the last week, according to the national weather bulletin. It says, in part:

"The weather of the week, as a whole, was unfavorable over the great corn-growing states, being generally too cool for the best development of that cereal. Farm work is much delayed, and the season generally backward. Over the spring wheat growing states the weather was too cool and dry, especially over the more eastern portions; over the more western portions, however, warmer weather prevailed, and conditions were generally more favorable.

"West of the Rocky mountains the week was favorable in most districts.

"Good showers occurred in Washington and Oregon, but rain is needed in Southern Idaho, and it is becoming very dry in portions of New Mexico, Arizona and Utah."

Of Interest to Farmers and Mechanics.

Farmers and mechanics frequently meet with slight accidents and injuries which cause them much annoyance and loss of time. A cut or bruise may be cured in about one-third the time usually required by applying Chamberlain's Liniment as soon as the injury is received. This liniment is also valuable for sprains, soreness of the muscles and rheumatic pains. There is no danger of blood poisoning resulting from an injury when Chamberlain's Liniment is applied before the parts become inflamed and swollen. For sale by all druggists

JUSTICE HARLAN HAS BIRTHDAY CELEBRATION.

Washington, June 2.—Happier than a boy with a new pair of brass-tipped boots, Justice Harlan of the supreme court of the United States celebrated today his seventy-seventh birthday yesterday. Saturday he will be off to Murray Bay, Can., to play golf until next October. Justice Harlan is the dean of the bench, having been a justice for nearly thirty-three years. If he lives two years more he will have served longer than any man who ever sat upon the bench. He has not thought of retiring.

Miller HIGH LIFE That Better BEER

THE KIND

That tastes so good—that has that peculiarly, delicious **flavor** all its own—that is **rich** and pleasing and satisfying and that is truly a delightful beverage. We grow the yeast we use for

HIGH LIFE BEER

ourselves and take the proper care and time to malt our barley. **Order a case today** and learn the pleasure of **"that better beer."**

MILLER BREWING COMPANY
Milwaukee, Wis.

Duluth Branch: 47 East Railroad Street. Phones: Old, Melrose 1399; New, 1338

AGREE ON POSTAL BANK MEASURE

Republicans of the House Get Together in Party Caucus.

Washington, June 2.—The house Republican caucus last night fixed at 65 per cent the amount of the funds placed in the postal savings banks that must remain on deposit in banks in each state and territory, and 30 per cent as the proportion of such funds that the trustees may withdraw for investment in United States securities. The other 5 per cent must be held as a permanent reserve in the treasury.

This disposition of funds in connection with the proposed postal savings banks legislation was provided for in the Davidson amendment which was adopted by the caucus. The original bill provided that 47½ per cent of the funds that might be put in the savings banks should be deposited in local banks and the same percentage was authorized to be withdrawn for investment in United States securities with 5 per cent reserve fund in the treasury.

Senator Burkett Files.

Lincoln, Neb., June 2.—Senator Elmer Burkett has filed with the secretary of state notice of his candidacy for re-election to the United States senate as a Republican, and paid the usual filing fee of $50.

RAUCH RENOMINATED AND PAYNE LAW SCORED.

Hartford City, Ind., June 2.—Congressman George W. Rauch has been unanimously renominated by the Democrats of the Eleventh Indiana district. The platform condemned the Payne-Aldrich tariff law as a "legalization of private graft against which the people of the country are in righteous revolt."

Republican Call Issued.

Des Moines, Iowa, June 2.—Carl Franke, chairman of the Republican state central committee, has issued the official call for the Republican state convention to be held in Des Moines Aug. 3.

MINISTER IS "SPIELER" IN MOVING PICTURE SHOW

Rev. Daniel G. Cole is "spieling" in a moving picture show on Superior street near First avenue west, during the week in order that he may afford to preach the gospel on Sunday.

Rev. Cole stated that it is part of his plan to utilize the playhouse Sunday forenoons for religious services.

Rev. Cole came into the limelight—not that of the foot lights, but that of publicity—in this city when he involuntarily severed his connection with the Pilgrim Congregational church at West Duluth. Several of the members of the congregation demanded his resignation, and locked the doors of the edifice upon him when he refused.

He organized a new church, but the returns were evidently not as munificent as he had hoped. But, like Mahomet, upon finding himself unable to move the mountain, he has gone to the mountain, and is now working for wages for his daily bread.

Ensconced in a cubby hole at the rear of the theater, it is his duty to explain the various features of the pictures thrown upon the screen to the audience. Yesterday he elucidated the main points of a letter which "Hiram," a farmer on his first visit to the city, forgot to mail. The title is about the only new thing about the scenes depicted on the white curtain. The name is old, and the various experiences of the hayseed in a big city are the same as those hayseeds from Hayville underwent years ago, as depicted in story and song.

Rev. Cole is a good "spieler." Everybody in the house can hear what he says. He doesn't deliver a sermon, and his explanations, though frequent, are not long, as they must of necessity keep pace with the machine over which the film is continually reeling.

REV. DANIEL GEORGE COLE.

FIRE PROOF BIN AND VAULT FOR STORING FURNITURE

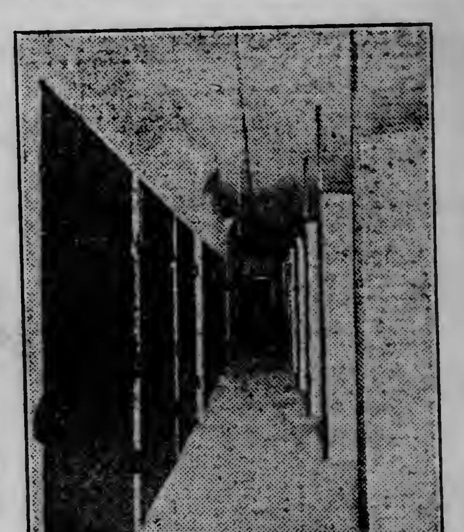

Duluth Van & Storage Co.

OFFICE, 210 West Superior Street.
WAREHOUSE, 508-10-12-14 East Superior Street.

IT PAYS TO CONSULT A SPECIALIST

Examination and Advice FREE!

HUNDREDS ARE COMING TO ST. PAUL TO BE CURED
ALL SENSIBLE PEOPLE SHOULD GO WHERE THEY ARE SURE OF GETTING A CURE

The best place in the Northwest where you can get cured the quickest and cheapest is at the Great Heidelberg Medical Institute, St. Paul. Honest, faithful service, new, advanced treatment, expert skill, rapid cures and reasonable charges. Come now. Railroad rates only 2 cents a mile.

WE WILL CURE YOU SECRETLY AND CHEAPLY
A VISIT WILL CONVINCE YOU

Years of experience in treating Nervous, Blood and Chronic Diseases gives us many advantages over family doctors. We cure weak Nerves, Catarrhal discharges, Pus Sores, diseased Blood, Rupture, Varicose Veins and Varicose Ulcer, Kidney, Bladder and Prostatic troubles, Piles, Fistula and Rectal affections, Rheumatism, Catarrh, Eczema, Scrofula and other stubborn chronic maladies. Over 120,000 men have applied to us for treatment. Consultation, Examination and Advice Free and Confidential. If you cannot call, write us today describing your case in your own words and we will advise you FREE.

HEIDELBERG MEDICAL INSTITUTE Cor. Fifth and Jackson Sts. ST. PAUL, MINN.

$100,000 Capital. Incorporated under the State Laws of Minnesota.

"THE BEST IS, AYE, THE CHEAPEST."
AVOID IMITATIONS OF AND SUBSTITUTES FOR

SAPOLIO

LATEST SPORTING NEWS OF THE DAY

MINN.-WIS. LEAGUE

BAD INNING LOSES GAME

Winona Accumulates Seven Runs in One Round, Defeating Sox.

Klingebiel Pitches Great Ball Until Frenzied Frame---Killian Starts Trouble.

Standing of the Clubs.

	Won.	Lost.	Pct.
Rochester	12	7	.632
Wausau	12	7	.632
Eau Claire	11	8	.579
Winona	12	9	.571
Superior	11	9	.550
La Crosse	8	11	.421
Duluth	**7**	**13**	**.350**
Red Wing	6	15	.286

Games Today.

Winona at Duluth.
La Crosse at Superior.
Rochester at Red Wing.
Wausau at Eau Claire.

Wednesday's Results.

Winona, 7; Duluth 5.
Superior, 7; La Crosse, 2.
Wausau, 5; Eau Claire, 3.
Rochester, 3; Red Wing, 0.

(BY BRUCE.)

Duluth, 5; Winona, 7.

Seven runs in one frenzied inning—can you beat it?

Duluth could not.

Some of the fans left the grounds before the start of the never to be forgotten seventh, as they believed the home team had taken the second game of the series. They were surprised, when reaching town, to learn that the Killian crew had won.

Seven runs in one inning.

Gee whizz! Why didn't the Orator derrick Klingebiel? That's what a lot of fans want to know. Why didn't he have one of his pitchers warming up? It is very stupid upon the part of a manager to lose a game the way the game of yesterday was thrown away.

We Start Well.

Duluth started the game very well. Everything was rosy and the faithfuls smiled with wide-mouthed grins. Winona went out in order in the first. In our half Anderson got on through an error, but the next three hitters failed to break into the "H" column.

Again Winona went out in order and we gathered a run. Altermott drew a base and was sacrificed to second by Sweeney. Prater made a wild throw on the ground offering of Gillis. Altermott coming all the way home on the play. Peterson, the new catcher, hit safely and Klingebiel struck out. Anderson also got a blow, but Neelon was retired, Prater to Curtiss, who had replaced Solbraa at the first bag, when the latter was injured in a collision with Gillis.

Davy got the first hit in the third for Winona, but Killian, Prater and Graves could do nothing.

In our half Taylor singled and O'Brien doubled down the left foul line, sending Tom to third, from where he scored when Wagner let the ball slip through his legs. Altermott singled, sending O'Brien to third, the Irishman scoring when Michael Dennis Sweeney went out at first. Gillis flew to Goodman and Peterson fouled out to the same player.

Again Winona went out in the fourth, while our half was productive of two more glittering runs—oh those were happy innings, Elsie.

Klingebiel was safe when Goodman momentarily fuzzled and was naturally hesitating about handling his grounder. The pitcher went to second when Olivet Anderson called a balk on angry Prater. Neelon drew four bad ones, but was forced at second by dear Tom Taylor. Anderson hit, sending Klingebiel to third, the pitcher scoring on a wild heave by Prater, which went over venerable Joe Killian's head. Anderson hopped around to second on the play.

Neelon drew a base on balls, but was forced at second by Taylor, Anderson going to third on the play. O'Brien, good soul, was snuffed at first, Anderson scoring on the play, and Altermott ended the sweet pleasure by retiring between the Goodman-Curtiss aeroplane route.

Koepping got on in the sixth by drawing a base on balls, but three other Winona salary drawers went out on infield hits. We did nothing in our portion, though T. R. Altermott hit for two, sending Tom Taylor to third, where he died, alone and sad.

Handkerchiefs Please, Gentlemen.

Now for the awful seventh. Are you prepared?

Stark started the inning by going out from Altermott to Gillis. Well enough—but wait. Goodman drew a base on balls and Davy got the second hit for Winona. Then Uncle Joe knocked the ball far over the left field paling, chalking up three large runs.

That wasn't so bad—we had five, and the chances were good for winning out. Ah, but there is more.

Prater struck out and things looked brighter. Graves drew a base on balls. Koepping did likewise. Curtiss hit, scoring Graves and sending the war hero to second. Crangle hit for three bases, sending Koepping and Curtiss over the worn and weary plate. Stark came up for the second time of the inning, hitting and sending Crangle over. Goodman came up for the second time, drawing a base on balls. Davy also came up for his second trial at bat, forcing Goodman at second and ending the nightmare.

We did nothing in our half, going out in order before the pitching of Baillies, who had been substituted for Prater. Winona did nothing especially noteworthy during the rest of the game, while the eighth and ninth were empty of hope, and the game went the way of the one of Tuesday.

Below you will find another cause added to that of the cost of high living for mourning and gnashing of teeth.

DULUTH.

	AB.	R.	H.	PO.	A.	E.
Anderson, rf	5	1	2	0	0	1
Neelon, cf	3	0	1	3	0	0
Taylor, lf	5	1	1	3	0	0
O'Brien, 2b	5	1	1	2	4	0
Altermott, ss	3	1	2	0	4	0
Sweeney, 3b	4	0	1	0	0	0
Gillis, 1b	4	0	1	13	0	0
Peterson, c	3	0	1	6	1	0
Klingebiel, p	4	1	0	0	3	0
*Dauss	1	0	0	0	0	0
Totals	37	5	10	27	12	1

*Batted for Gillis in ninth.

WINONA.

	AB.	R.	H.	PO.	A.	E.
Graves, cf	4	1	0	0	0	0
Koepping, 2b	2	1	0	3	2	0
Curtiss, lf, 1b	5	1	2	10	1	0
Crangle, rf	4	1	1	0	0	0
Solbraa, 1b	1	0	0	1	1	0
Wagner, lf	0	0	0	0	0	1
Stark, lf	3	0	1	2	0	1
Goodman, 3b	3	1	0	4	2	1
Davy, ss	4	1	2	2	1	0
Killian, c	4	1	2	5	2	0
Prater, p	3	0	0	0	4	1
Baillies, p	0	0	0	0	0	0
Totals	33	7	8	27	13	4

Score by innings:
Duluth .... 0 1 2 2 0 0 0 0 0—5
Winona .... 0 0 0 0 0 0 7 0 0—7

Summary: Two-base hits—O'Brien, Altermott. Three-base hit—Crangle. Home run—Killian. Double play—Stark. Left on bases—Duluth, 1; Winona, 6. Bases on balls—Off Klingebiel, 7; off Prater, 3; off Baillies, 0. Struck out—By Klingebiel, 4; by Prater, 2; by Baillies, 3. Wild pitch—By Prater. Time, 2:10. Umpire—Anderson. Attendance, 1,400.

GRUMBLERS TAKE SECOND GAME

La Crosse Defeated 7 to 2 in Hard-Hitting Game at Superior.

Superior defeated La Crosse by the score of 7 to 2 yesterday afternoon. Watson was hit hard in spots, the Grumblers gathering four runs in the first inning. Errors of the Outcasts counted in the score.

Watson was not at his best, and the playing behind him was not of the kind that wins games. McCulloch's home run in the first was the feature of the game.

The score:

LA CROSSE.

	AB.	R.	H.	PO.	A.	E.
Ward, 1b	3	0	1	10	0	1
Kuhn, lf	5	0	1	2	0	1
Zalusky, c	4	0	1	4	2	0
Safford, cf	4	0	1	0	0	0
Klein, rf	3	0	0	0	0	0
Doll, ss	4	0	0	1	2	0
Wais, 2b	4	0	0	5	2	1
Connell, 2b	4	1	2	0	4	1
Watson, p	2	1	0	1	5	0
Totals	33	2	6	*23	15	4

*Landry out for interference.

SUPERIOR.

	AB.	R.	H.	PO.	A.	E.
Landry, lf	2	2	0	3	0	0
McGraw, rf	1	0	0	0	0	0
Schaeffer, rf	3	1	0	1	0	0
Clemens, cf	1	0	1	1	1	0
Kourick, 2b	4	1	1	5	1	0
McCulloch, 1b	4	2	2	4	0	0
Caldwell, 3b	3	0	1	1	3	0
Bancroft, ss	3	1	0	0	0	2
McCarthy, c	3	0	2	12	1	0
Baertschi, p	1	0	0	0	2	0
*Peterson, p	1	0	0	0	0	0
Totals	26	7	7	27	8	2

*Pitched last 6 1-3 innings.

Score by innings:
La Crosse .... 0 0 1 0 0 0 0 0 1—2
Superior .... 4 0 1 0 0 1 1 0 x—7

Summary: Home run—McCulloch. Three-base hit—Connell. Two-base hits—Zalusky, Clemens. Stolen bases—Connell, Landry, McGraw, Caldwell (2). Sacrifice hits—Landry, Clemens (2). Bases on balls—Off Peterson, 8; off Watson, 1. Hit by pitcher—Zalusky. Left on bases—Superior, 11; La Crosse, 9. Time, 1:55. Umpire—McDermott.

CHIEF CHASE HOLDS REDS TO THREE HITS.

Red Wing, Minn., June 2.—(Special to The Herald.)—Red Wing was defeated by the score of 3 to 0 here yesterday, the pitching of Chief Chase being held responsible for the victory of the visitors. The Indian held Red Wing to three hits and was steady throughout the game. Score:

		R.	H.	E.
Rochester	0 0 0 1 0 1 0 1 0	3	7	1
Red Wing	0 0 0 0 0 0 0 0 0	0	3	4

Batteries—McKee and Hanson; Chase and Fisher.

LUMBERJACKS POUND OUT VICTORY AT EAU CLAIRE.

Eau Claire, Wis., June 2.—(Special to The Herald.) — Wausau defeated the Angels yesterday by the score of 5 to 3. A hit batsmen, two single, a base on balls and a triple scored four runs in the first inning. After that the Lumberjacks were never headed. Malone succeeded Nicholson, but was hit hard in the third inning: Score:

		R.	H.	E.
Wausau	4 0 1 0 0 0 0 0 0	5	6	2
Eau Claire	0 0 3 0 0 0 0 0 0	3	7	3

Batteries — Scheiffer and Johnson; Nicholson, Malone and Newell.

NATIONAL LEAGUE

Standing of the Clubs.

	Won.	Lost.	Pct.
Chicago	23	12	.657
New York	24	14	.632
Pittsburg	18	16	.529
Cincinnati	18	17	.514
St. Louis	19	20	.487
Brooklyn	17	22	.436
Philadelphia	13	21	.382
Boston	14	24	.368

Games Today.

Pittsburg at Brooklyn.
Chicago at Boston.
Cincinnati at New York.
St. Louis at Philadelphia.

CUBS WIN FIRST ON EASTERN TRIP.

Boston, Mass., June 2.—Chicago won the opening game of its first Eastern trip yesterday from Boston, 5 to 1. Overall was taken out in the ninth with two out and one on base, after the locals had scored once. Brown seemed easy for the visitors with men on bases. Score:

		R.	H.	E.
Chicago	1 0 0 0 0 2 1 1 0	5	8	2
Boston	0 0 0 0 0 0 0 0 1	1	5	1

Batteries—Overall, Richie and Kling; Brown, Ferguson and Graham. Umpires—Johnstone and Moran.

CARDINALS WIN WEIRD GAME AT PHILADELPHIA.

Philadelphia, June 2.—Wretched pitching marked yesterday's game and Philadelphia lost to St. Louis, 10 to 5. The home team's pitchers gave fifteen passes and St. Louis' twirlers eight. Huggins, who went to bat six times, receved four passes and made two sacrifice hits, while Phelps, in five trips to the plate, made four singles and was hit by a pitched ball. Manager Dooin of the Philadelphia team was sent to the club house by Umpire Brennan for disputing a decision. Score:

		R.	H.	E.
St. Louis	0 0 0 1 1 2 0 0 6	10	12	1
Philadelphia	2 0 2 0 0 0 1 0 0	5	6	1

Batteries—Harmon, Corridon, Sallee and Phelps; McQuillen, Moren, Flaherty and Moran. Umpires—O'Day and Brennan.

GIANTS WIN EASILY FROM CINCINNATI.

New York, June 2.—The New York Nationals yesterday won their eighth straight game, defeating Cincinnat, 5 to 2. Anderson, the visitors' first pitcher, was wild and was relieved by Rowan in the first inning, after he had forced in a run. Mathewson was invincible with men on bases. Score:

		R.	H.	E.
Cincinnati	0 0 1 1 0 0 0 0 0	2	4	1
New York	2 0 1 0 2 0 0 0 x	5	10	1

Batteries—Anderson, Rowan, J. Doyle and McLean Mathewson and Myers. Umpires—Klem and Kane.

BARGER HUMBLES PIRATES AT BROOKLYN.

Brooklyn, N. Y., June 2.—Brooklyn made it five straight yesterday by winning from Pittsburg, 2 to 1. Barger pitched a brilliant game, allowing only three hits. Leifield was batted hard, Hummell leading with a double and a triple and scoring both runs for the locals. The fielding of Daubert was sensatonal. Score:

		R.	H.	E.
Pittsburg	0 0 0 1 0 0 0 0 0	1	3	1
Brooklyn	0 1 0 0 0 1 0 0 x	2	5	1

Batteries—Leifield and Gibson; Barger and Bergen. Umpires—Rigler and Emslie.

AMERICAN LEAGUE

Standing of the Clubs.

	Won.	Lost.	Pct.
Philadelphia	26	9	.743
New York	23	10	.697
Detroit	23	16	.590
Boston	19	16	.543
Cleveland	14	18	.438
Washington	16	22	.421
Chicago	11	21	.344
St. Louis	7	28	.200

Games Today.

Philadelphia at Detroit.
Boston at St. Louis.
New York at Chicago.
Washington at Cleveland.

Detroit-Philadelphia and Washington-Cleveland games yesterday postponed on account of rain.

AMERICAN ASSOCIATION

Standing of the Clubs.

	Won.	Lost.	Pct.
Minneapolis	29	14	.674
St. Paul	29	15	.659
Toledo	26	17	.605
Columbus	20	24	.455
Indianapolis	20	24	.455
Kansas City	15	23	.395
Louisville	17	28	.375
Milwaukee	16	27	.372

Games Today.

St. Paul at Columbus.
Kansas City at Toledo.
Milwaukee at Indianapolis.
Minneapolis at Louisville.

INDIANS BUNCH HITS IN EIGHTH AND WIN.

Indianapolis, Ind., June 2.—Indianapolis defeated Milwaukee yesterday 5 to 2. The locals won the game in the eighth inning, when they scored four runs on a pass, four hits and an error. Graham pitched good ball for the winners. Score:

		R.	H.	E.
Indianapolis	0 0 0 0 0 0 1 4 x	5	8	1
Milwaukee	1 0 0 0 1 0 0 0 0	2	6	2

Batteries — Graham and Higgins; Schardt and Marshall. Umpires—Owens and Cusack.

SAINTS WIN IN HEAVY HITTING GAME.

Columbus, Ohio, June 2.—Nelson, who struck out five St. Paul batsmen in two innings, failed to cover first in the third, and the visitors were given a start for four runs. Osborne was hit hard, but Sitton, the third Columbus pitcher, stopped the batting. Ryan was hit freely, but clean support and three double plays helper him through. Batting by Congalton and Jones featured. Score:

		R.	H.	E.
Columbus	0 1 0 0 0 0 0 0 0	1	11	3
St. Paul	0 0 4 0 3 2 0 0 0	9	14	0

Batteries—Nelson, Osborne and Carisch; Ryan and Pierce. Umpires—Bierhalter and Guthrie.

MILLERS DROP FIRST GAME AT LOUISVILLE.

Louisville, Ky., June 2.—Louisville won the opening game of the series yesterday from Minneapolis by gaining four runs in the first inning. Both Slagle and Tannehill were batted freely, but the former had the better support. Dawson's home run with two on bases was the feature. Outfielder Homer Smoot has been sold by Louisville to Kansas City, and Pitcher Ambrose Puttmann has been released to Richmond of the Blue Grass league. Score:

		R.	H.	E.
Louisville	4 0 1 0 0 0 2 1 x	8	12	0
Minneapolis	0 0 0 1 0 0 3 0 0	4	13	5

Batteries—Slagle and Pietz; Tannehill and Smith. Umpires—Hayes and Ferguson.

Toledo-Kansas City game postponed on account of rain.

BASEBALL!
DULUTH vs. LA CROSSE
Tomorrow at 3:30 p. m.

SUPERIOR HADN'T HEARD OF McFARLAND-WELSH FIGHT.

In Superior they didn't know the McFarland-Welsh fight had come off. Mabel, the sporting editor of the evening paper, sent the query over the wire: "When does the McFarland-Welsh fight come off?" He was told that the fight had come off, that he could read the meager details in all the papers, particularly the Duluth papers. With that short and pointed retort upon the part of the operator, Mabel flushed and bit her nails, murmuring something that the Superior operator refused to transmit to the St. Paul operator.

Glad to Recommend Them.

E. Weakley, Kokomo, Ind., says: "After taking Foley Kidney Pills, the severe backache left me, my kidneys became stronger, the secretions natural and my bladder no longer pained me. I am glad to recommend Foley Kidney Pills." In a yellow package. Sold by all druggists.

RATHSKELLER
Under New Management
First-class Lunch served 11:30 to 2.
25c
Coffee, Tea, Milk, extra. High-class entertainment.
SAM GARFIELD, Prop.

DEFEATED FOREIGNER AND VICTORIOUS AMERICAN

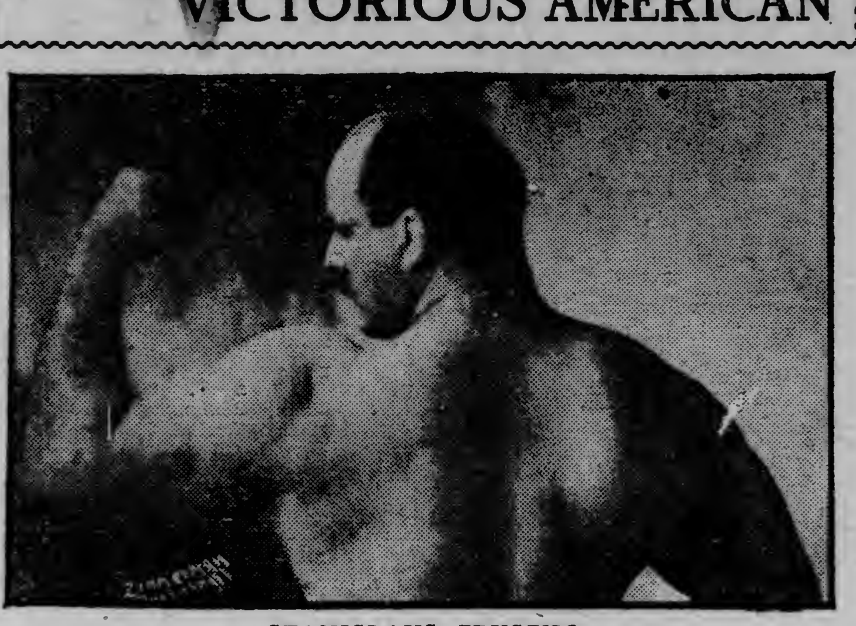

STANISLAUS ZBYSZKO.

FRANK GOTCH.

POLE IS EASY FOR GOTCH

World's Champion Successfully Defends Title Against Giant Foreigner.

Zbyszko Is Thrown for First Fall in Remarkable Time of 6 1-4 Seconds.

Chicago, June 2.—Frank Gotch of Humboldt, Iowa, successfully defended his title as wrestling champion of the world by easily defeating Stanislaus Zbyszko, the Polish champion, in straight falls at the Coliseum last night. Gotch outclassed his bulkier opponent in every department of the game. After winning the first fall in the phenomenal time of 6¼ seconds, it was only a question of how long the Pole could hold out against the brilliant and varied attack of his more skilled rival.

The immense crowd hardly realized that the great match had started before Referee Dick Fleming slapped Gotch on the back and declared him winner of the first fall. The hold which sent the Pole down was a bar-arm and half-Nelson.

The first fall was so short that there was little intermission before the men faced each other for the second time.

Warned by his sudden downfall, Zbyszko was more cautious and it took Gotch 27 minutes and 36 seconds to win the match with a bar-arm and wrist-lock.

Gotch Never in Danger.

The result of the battle showed that the Iowa farmer is still without an equal in the wrestling game. At no time was he in any danger and when the Pole would secure any advantage Gotch would quickly break his hold and jump to his feet. The American showed far greater knowledge of the mat game than did his more deliberate and slow-thinking victim. Gotch would forestall his opponent at every turn. And it was worse than hopeless for the Pole to attempt to assume the aggressive.

The result demonstrated that Gotch must have been out of condition when he lost the handicap match to Zbyszko at Buffalo. In that encounter Gotch agreed to throw the Pole twice within the hour, but failed to get even one fall in the allotted time.

The American was tendered a great ovation at the conclusion of the match. He was borne from the ring on the shoulders of a howling mob, while the defeated Pole, with a look of pain on his face, was barely able to stagger down the ladder from the raised square.

Referee Fleming said there was no doubt in his mind but that the first fall was clean and decisive. A feeble protest was registered by Jack Herman, the Pole's manager, but he apparently saw that he had no grounds on which to base it.

First Fall Comes Quickly.

Zbyszko was the first to appear, the Polish champion entering the ring at 10 o'clock. He was given a cordial reception by the crowd, but the demonstration was small beside the ovation given Gotch as he appeared, four minutes after his opponent. After the photographing and announcing, the ring was cleared.

The men shook hands, and Gotch stepped back a bit and made a fierce flying tackle. Before the Pole realized what was happening his shoulders were pinned to the mat. This probably was the quickest fall ever decided in a championship bout.

It was all over so quickly that Zbyszko apparently was dazed; and both he and his manager, Jack Herman, protested to Referee Dick Fleming, but their protests were futile. There was no doubt but what the fall was a real one, but it came so quickly that the spectators did not know what had happened.

Pole Is More Wary.

The Pole was more wary at the beginning of the second fall, and kept Gotch at a respectful distance. Gotch roughed it considerably, but made little impression on Zbyszko's defense. After bulling it about the ring for six minutes, Gotch secured a leg-hold, and picking up his opponent hurled him to the mat. Gotch could not hold his advantage, and the Pole was on his feet within a few seconds.

After two minutes more of feinting and trying for holds, Gotch put Zbyszko on the defensive once more.

During the next fifteen minutes both men were on the defensive several times. Gotch would stay behind the Pole for a few minutes each time, but the Pole was unable to keep the American on the mat for any time. Gotch showed far greater speed than his opponent, and wriggled out of several embarrassing positions with lightninglike speed.

At the end of the first twenty-five minutes both men were on their feet.

Zbyszko showed a flash of promise when he forced Gotch to the mat by sheer strength. The American endeavored to extricate himself, but he was lifted in the air and slammed on the mat again. In less than thirty seconds Gotch broke the Pole's hold and both men were back on their feet. Zbyszko was again forced to take the defensive, and Gotch roughed him about considerably. They rushed to the ropes, and suddenly the Pole appeared to weaken. A look of distress crossed his face, and as he turned back to the center of the ring he was seized in a vicelike grip, and in a few seconds his shoulders were pinned to the mat with a bar-arm and wrist-lock.

MILLER WILL WRESTLE HERE

World's Welter Weight Champion to Meet Hudson or Sailor Jack.

All arrangements were completed yesterday for the match next Wednesday evening between Greek Johnny Hudson and Sailor Jack of this city. Since the great match put up by these boys last winter, there has been a desire to see the two wrestlers matched again.

But more and greater interest is behind the match. There is the fact that the winner of the coming match will have the privilege of meeting that little wonder of the mat—Young Miller of St. Paul.

Ed Adamson, the dean of the smaller American wrestlers, is very close to the St. Paul boy, inasmuch as he took an interest in Miller after his last match with the St. Paul boy, and Miller has promised Adamson to come here and meet the winner of the Hudson-Sailor Jack contest.

There are hundreds of fans in this city who are anxiously awaiting an opportunity of seeing Young Miller in action. The Duluth fans want to see Miller pitted against Jack in a finish match. Therefore they hope that Jack will defeat the Greek Wednesday evening.

Adamson says Hudson will win, as he is much better than he was last winter. There is much at stake for both boys, and the match should be a desperate one.

DAUSS WILL PITCH THE CLOSING GAME.

Winona will close the series here this afternoon. George Washington Dauss has been chosen for box duty by O'Brien, while Uncle Joe Killian will probably send Baillies into the box. This will mean that there will probably be a pitchers' battle between the two crack twirlers.

Winona will close today, with Joe Safford's La Crosse team tomorrow. Duluth needs the game this afternoon and a great battle should be fought between Dauss and the Winona star slabman.

If You Are Worth $50,000 Don't Read This.

This will not interest you if you are worth $50,000, but if you are a man of moderate means and cannot afford to employ a physician when you have an attack of diarrhoea, you will be pleased to know that one or two doses of Chamberlain's Colic, Cholera and Diarrhoea Remedy will cure it. This remedy has been in use for many years and is thoroughly reliable. Price 25 cents. For sale by all druggists.

FROM THE PRESS BOX

Peterson the catcher secured from up in the country, was behind the mask and protector yesterday. There was little fault to find with the work of the tall lad in the battle, but it is too early yet to form mature judgment. We should have a receiver that can nip runners occasionally at the second bag. Peterson looks able to do that.

* * *

There is no use losing hope. Last season at this time the team was going much worse than it is at the present time. The Sox will go ahead and win the majority of their games. They have played some bad bareball, it is true, but the team has had all of the bum baseball luck that has been loose in the league the present season. There are possibly two places that can be strengthened, and then the team will go on winning as it did last season. The team deserves the support of the fans. Because we have lost a few games at the outset of the season is no reason for the chronic knocker to delight in his pessimistic occupation.

No one loves a knocker. They do a city no good. We need boosters for the teaam, for the team needs them at the present time. Duluth is not out of the race by any means. Only a few games have been played. We are going to win, for the management will not rest until the team is playing winning ball. In the meantime, give the team the support it needs.

* * *

Yesterday All-right Goodman had an error in handling six chances. The day before he handled nine without a skip. At that he is O. K.

* * *

Uncle Joe wore a pleased and satisfied expression in the seventh. He started the trouble with that nasty home run. He hit the pellet clear over the left field paling, and perhaps the ball is going yet. Joe may not get a hit every time up, but he breaks up lots of games with mighty swats like the one yesterday.

* * *

Mons. Solbraa was hurt yesterday when Gillis dived head on into the bag. Solbraa was attempting at the time to spear a wild throw of Prater's. He sprained his ankle and will perhaps be out of the game for several days. Old Man Curtis was called in from left field and put on the bag.

* * *

Transportation is still at Rock Island for Slattery. He has been playing the bag for the team in the past few games, but was not in the lineup the day before yesterday, a player by the name of Stark replacing him. Maybe there is a chance that the mysterious Slattery will be here after all for a trial.

* * *

Anderson added to the misery of the seventh yesterday, falling down when Crangle hit a long fly into his garden. By the time the ball was back into the infield Crangle was resting on third and two runs had crossed the pan.

* * *

In the very first inning the Irish Orator came running clear across the diamond for a high fly knocked by Koepping. The ball was right in Sweeney's hands, but the patriot got it after a hard run and a far reach. Sweeney looked grieved and hurt. So did Koepping.

* * *

Day has been in a blue uniform since his brief trial in right field the day before yesterday. Just what the management intends doing with the player, it is very hard to say at the present time.

* * *

Prater does not appear to have much, and if yesterday was the best he has, it is improbable that Killian will retain him.

JEFFRIES IN FINE SHAPE

Physician Makes Examination of Former Champion and Reports.

Johnson Will Make Public Appearance in San Francisco.

Ben Lomond, Cal., June 2.—James J. Jeffries is now in magnificent condition, and if no accident or sudden illness befalls him, he will enter the ring July 4 for his championship battle with Jack Johnson in perfect physical trim.

This is the gist of a statement issued by Dr. Charles V. Cross, United States examining physician of San Francisco, who today made a complete and painstaking examination of Jeffries. For nearly two hours the physician watched and worked over Jeffries in his rubbing room at the local camp.

Dr. Cross, who recently attended Johnson took occasion to compare the former champion with the negro.

"As to a comparison of the physique of Johnson and Jeffries," he said, "there is not a large margin of difference. Both men are in fine bodily trim, Johnson, like Jeffries, is sound throughout. He has considerable more fat on his body, but when the pair step into the ring I believe they will be almost an even match so far as conditions go."

Johnson Will Box.

San Francisco, Cal., June 2.—The public appearance here last week of Jim Jeffries will be followed tomorrow night by a similar exhibition with Jack Johnson in the limelight.

The showing made by Jeffries and the laudatory remarks by sporting men have evoked in the negro, it is said, a desire to emulate—surpass if possible—the achievement of the retired white champion. Johnson said the other day that he was saving several members of his training staff for tomorrow night's carnival and the fans have jumped to the conclusion that he intends to pull off some stiff sparring for the benefit of the crowd.

The appearance of both fighters in action within so brief a period furnishes the betting fraternity with an opportunity to draw conclusions on the relative condition and merits of the two.

Tom Flanagan, trainer of professional runners, who has charge of Johnson's road work, has discovered, he says, that for "thirty inches measuring from the heel to a point above the knee—the negro has the requirements of great speed." In proof of his contention. Flanagan announces that $100 will be awarded the untrained, non-professional who can beat Johnson in a sprint covering the last mile of the fighter's daily road jaunt.

"Hit Hard" Is Order.

Ben Lomond, Cal., June 2.—"Hit hard," was the order yesterday at James J. Jeffries' camp when the former champion began boxing again after a lay-off for more than a week, intimating that if they did not slug he would The result was immediately noticeable.

Bob Armstrong was the first man up, He rushed Jeffries from the start and set a lively pace for the three rounds. Just before time was called for the bout, Jeffries drove his glove into Bob's mid-section and Armstrong doubled up with a grunt.

Joe Choynski came next for three rounds, and the pair stepped around in a clever sparring exhibition, Choynski displaying even more skill than usual.

The main event, however, was the 2-round go with Sam Berger, who came last. Jeffries was evidently saving up for his manager and they went at it in a slam-bag fashion, roughing it around the ring until it looked like a good old-knockdown and drag-out battle. Sam hit hard and Jeffries replied in kind, much to Berger's discomfort towards the close of the bout. These bouts were the nearest approach to the real thing since Jeffries started to work. They followed a bit of road work.

After the boxing came a fast handball game with James J. Corbett, who hugely enjoyed watching the boxing. Corbett will not do any sparring until next Monday when he expects to be in good shape.

Statement on Referee.

A signed statement was issued yesterday on the recent discussion as to the possible retirement of Tex Rickard as referee and the substitution of Eddie Smith. The statement follows:

"In reference to the referee matter, my opinion is this: I have accepted Rickard after stating my preference for Smith. After accepting Mr. Rickard, in whom I have every confidence, I cannot very well ask him to resign. He is good enough for me. But, in the event of his not wishing to act, then Mr. Smith is acceptable to me This, however, is decidedly up to Mr. Rickard as I cannot accept a man and then ask him to resign. Either man is acceptable to me.

"JAMES J. JEFFRIES."

Before leaving for San Francisco this evening, Berger ordered the erection of a new outdoor ring in front of the gymnasium. It will be constructed as an exact duplicate of the one in which Jeffries and Johnson will meet. The suggestion was made by Corbett.

PREACHER WRITES LETTER ASKING OLLIE'S HELP.

Ollie Anderson, the popular umpire, who is officiating here at the present time, is in receipt of a letter that is rather unique among epistles that have been written in connection with the great national game.

Olivet has been requested by a Red Wing pastor to see the "corners" more correctly and to help and encourage "our young smiling Joe along."

The Joe in question is Heaver Fautch of the Red Wing team. The pastor believed that it was the mission of Ollie to help the pitcher by advice and to encourage him by as good decisions as the umpire could possibly make.

The pastor complimented the umpire upon the "elegant" work he had done, and then went on to say that he had heard rumors, saying that Ollie was not giving the corners of the plate to "smiling young Joe." The minister stated that the pitcher was a youngster and needed all the encouragement possible—asking, however, nothing but what was fair.

Ollie replied to the minister, thanking him for the interest he took in the game, but also stating that it was impossible for any umpire to "help or encourage" a player. He also stated that an umpire had his duties clearly defined as well as a minister of the gospel, and that it was no part of his duties to help a player.

Ollie says the letter of the pastor shows the intense interest that is being taken in the game at Red Wing.

National Casualty Company.

Principal office, Detroit, Mich. (Organized in 1904.) W. G. Curtis, President; F. S. Dewey, Secretary and Treasurer. Attorney to accept service in Minnesota, Commissioner of Insurance.

CASH CAPITAL, $100,000.00.

INCOME IN 1909.

Premiums Received—(Net)—		
Accident and health	$701,207.16	
Total net premium income		$701,207.16
From interest and rents		7,118.09
From all other sources		49,400.00
Total income		$757,725.25
Ledger assets December 31st of previous year		210,420.24
Sum		$968,145.49

DISBURSEMENTS IN 1909.

Claims Paid (Net)—		
Accident and health	$262,544.28	
Net paid policy holders		$262,544.28
Investigation and adjustment of claims		4,504.11
Commissions		255,197.54
Dividends to stockholders		16,000.00
Salaries of officers, agents, employes, examiners' and inspection fees		117,973.52
All other disbursements		63,483.52
Total disbursements		$719,792.97
Balance		$248,352.52

LEDGER ASSETS DEC. 31, 1909.

Mortgage loans	$ 8,100.00
Collateral loans	2,850.00
Book value of bonds and stocks	200,040.00
Cash in office, trust companies and banks	25,171.09
All other assets	12,191.43
Total ledger assets (as per balance)	$248,352.52

NON-LEDGER ASSETS.

Interest due and accrued	$ 3,571.23
Other non-ledger assets	33,330.00
Gross assets	$285,253.75

DEDUCT ASSETS NOT ADMITTED.

Premiums in course of collection (past due)	$ 100.00
Book value of ledger assets over market value	948.52
All other assets not admitted	30,000.00
Total assets not admitted	$ 31,048.52
Total admitted assets	$254,205.23

LIABILITIES.

Claims—	
In process of adjustment and reported	$ 18,354.72
Deduct reinsurance	500.00
Net unpaid claims except liability claims	$ 17,854.72
Unearned premiums	3,350.82
Commissions and brokerage	300.00
All other liabilities	19,068.97
Capital stock paid up	100,000.00
Total liabilities, including capital	$141,074.51
Surplus over all liabilities	$113,130.72

BUSINESS IN MINNESOTA IN 1909.

	Premiums Received.	Losses Paid.
Accident	$99,014.28	$39,392.56

State of Minnesota, Department of Insurance.

I Hereby Certify, That the annual statement of the National Casualty Company, for the year ending December 31st, 1909, of which the above is an abstract, has been received and filed in this department and duly approved by me. JOHN A. HARTIGAN, Commissioner of Insurance.

BIDS WANTED.

For addition to building of Finnish Work People's College at Spirit Lake. Plans and specifications to be had at 321 West First street, Duluth. Victor Brander.

DEFECTIVE PAGE

ON THE IRON RANGES

EIGHTH GRADE GIVES A MUSICAL PROGRAM

Pupils of Lower Grades of Two Harbors Acquit Themselves Admirably.

Two Harbors, Minn., June 2.—(Special to The Herald.)—The eighth grades of the city schools gave a musical program last evening in the assembly hall of the high school.

The opening number of the program was "Welcome to May" by the entire chorus followed by "Santa Lucia" and "Under the Greenwood Tree" by the entire chorus. A girls chorus then sang a group of lullabies with a violin accompaniment. The entire chorus then sang "Flow Gently Sweet Afton" and "The Daffodils," and acquitted themselves in a very creditable manner. The girls of Miss Miller's grade gave the "Hills of Tyrol" which was followed by "Way Down Upon the Swanee River" by a girls chorus. Next came the number "Joys of Spring" by a girls chorus with violin accompaniment. The entire chorus sang "Who Hath Built Thee, Lovely Wood" while the "Happy Miller" was rendered by Miss Hitchcock's grade. "The Chapel in the Wood" by the entire chorus, the "Dancing Song" by a girls chorus with violin accompaniment; the "Isle of Beauty" and "Goodnight" by the entire chorus concluded the program. Much credit is given Miss Miller, Miss Hitchcock and Miss Campbell for the splendid success of the program.

BEGINS WORK ON VIRGINIA BLOCK

A. M. Tournquist of Eveleth Starts Construction of Brick Building.

Virginia, Minn., June 2.—(Special to The Herald.)—A. M. Tournquist of Eveleth has begun the erection of a two-story solid brick building, 25 by 45 feet, at the southeast corner of Maple street and Mesaba avenue; and John Byrne is having a solid brick building, 22 by 16 feet, erected at the rear of his lots on Mesaba avenue.

Mr. and Mrs. C. W. Sarff and children came from Verndale yesterday, and will remain here for a few days looking after the shipment of their household goods to Browerville.

Marriage licenses have been issued to: Mike Stinict and Annie Niminick, and Martin J. Salmi and Aini Takkala.

The family of July Ojanpera has removed from Hibbing to this city.

Judge J. B. Middlecoff held a regular monthly session of the probate court here yesterday, disposing of a number of cases, and hearing testimony in new ones.

The funeral of Arthur Julius, the 5-months-old son of Mr. and Mrs. John Koschman, who died Monday, was held from the Swedish Lutheran church yesterday afternoon, with interment in Greenwood cemetery.

MUCH FISH FRY PLACED.

Streams and Lakes Around Hibbing Are Being Stocked.

Hibbing, Minn., June 2.—(Special to The Herald.)—The state fish car has brought 1,000,000 pike fry, 12,000 trout and 12,000 black bass, which were planted in various streams around Hibbing. The pike were placed in Sturgeon lake. The car was in charge of Deputy Game Warden Greene. A large supply of fish is expected very soon from the United States hatcheries, and an effort is being made to stock the lakes and streams about Hibbing with fish, which within a few years should give fine sport to Hibbing fishermen.

Albert, one of the little 2½-year-old twin boys of Dr. and Mrs. Dryden, died Wednesday morning at 3 o'clock from intestinal trouble. The little boy had been sick for several days.

Work on the Pool school building and the excavations for the Brooklyn and Kittzville schools was started Wednesday by the Graham-Young contractors. The contractors expect to have the three buildings well under way within the next two weeks.

The ladies of the Ancient Order of Hibernians are entertaining Mrs. May Daly, state president, of Minneapolis; Mrs. Murphy of Duluth, county treasurer, and Miss Hammel, county president, of Duluth.

B. H. Hayes left Wednesday noon for a three months' trip to Alaska. Raymond Remington, who left Tuesday noon for Minneapolis, will join Mr. Hayes at Staples and will also make the trip.

J. P. Holmes has returned home from St. Paul.

Fred Lundberg left for Houghton, Mich., Wednesday for a few days on business.

Dr. C. D. Rood of Duluth is in the city.

Will Mahaney left Wednesday for Duluth.

Mike Somers, Peter Greckla and Frank Ansley returned home from a few days' trip to the Rainy Lake country.

P. J. Somers is in Duluth.

W. L. Galloway returned home Wednesday from Duluth.

ATTACKED ON STREET.

Virginia Young Woman Alleges Man Struck Her.

Virginia, Minn., June 2.—(Special to The Herald.)—Miss Hannah Pihlaja, aged 18, claims that she was attacked by a man on the streets about 10 last night, while she was returning home from spending the evening at the home of her sister, Mrs. Edward Stearns on Hickory street, being knocked down by a heavy blow, her assailant escaping. Her screams attracted her brother-in-law, who came to the rescue. He found her crawling along the sidewalk and took her home. Andrew Larson was was acting suspiciously in the neighborhood was arrested. He is about 60 and strenuously denies the charge.

CLASS DAY EXERCISES.

Seniors of Eveleth High Are Preparing for Notable Event.

Eveleth, Minn., June 2.—(Special to The Herald.)—The members of the senior class of the high are getting ready for the class day exercises next week, when the following program will be rendered:

Class history, Henry Anderson, George Peterson, authors; oration, William Saari; class prophecy, Anna Mulligan; class song, entire class, a comedy by "The Burglar," the following cast: Mrs. John Burton, hostess, Irene Davey; Mrs. Valeria Armsby, a young widow, Anna Mulligan. Mrs. Charles Dover, a young bride, Emma Perrault; Miss Freda Dixon, Esther Ferris; Miss Edith Brent, Emma Engstrom.

The pragram will conclude with a German farce "The Plot of Potsonhausand," to be given by the following: Chevalier, a major, Walter Corbin; Old Grindstone, the Miller, Elmer Nill; Bernard Farmer, George Peterson; Max, a corporal Harry Robinwitz; "Sacks" old Grindstone's servant; Harry Anderson; Louis Dale Corveny; Fritz William Saari; Officer, Victor Mulligan.

ANOTHER FINE RANGE SCHOOL

THE OLCOTT SCHOOL, MARBLE, MINN.

Marble, Minn., June 2.—(Special to The Herald.)—The Olcott school here, a structure costing $50,000 has just been completed. It is a beautiful building of buff brick with sandstone trimmings It contains six class rooms and an auditorium. The auditorium is a bright and spacious room of 34 by 70 feet. The class rooms are four on the first floor and two on the second. The second floor has a filling of cinders which deadens the sound from below. All partitions are of hollow brick making what is termed a slow burning structure together with the stairs of iron with slate treads and the corridors, which are of reinforced concrrete.

The basement floor and walls are of reinforced brick veneer. The heating system contains all modern appliances. The ventilation is of the best, all doors are raised four inches above floors to afford perfect circulation.

The rooms throughout are burlaped from floor to blackboards and the walls are tinted in shades of tan and brown. All woodwork is of quarter-sawed oak, and best of all, both showers and tub baths are installed for the use of pupils.

The construction of the building has been underway since last summer and was ended by J. R. Quigley of Duluth, and superintended by Robert Quigley, a son. The building is so constructed that an annex can be built to it without any damage to the rest of the structure.

HILL MINE HAS ITS LABORATORY

Oliver Iron Mining Company Installing One at Marble Property.

Marble, Minn., June 2.—(Special to The Herald.)—The Oliver Iron Mining company is getting ready for the season's rush of ore and is installing a laboratory at the Hill mine. About all supplies are at hand and the building will be ready for occupancy in a few days. Tom Phillips of Coleraine with three other assistants will have charge of the work here.

The Fitger Brewing company is doing extensive repairing on the Hotel Marble this week. The bar room is being enlarged and the exterior of the building repaired and remodeled in several ways.

The frame block of Mr. Flowers of Hibbing is about finished on Alice avenue, and he expects to open up the second thirst parlor in Marble in part of the building. Only one saloon has been allowed in this moled village so far, but the increasing population has made it possible that another may be granted a license and Mr. Flowers has applied.

TRAINS WITHIN MONTH.

Expected Missabe Road Will Soon Be Into Chisholm.

Chisholm, Minn., June 2.—(Special to The Herald.)—It is expected that Missabe passenger trains will be running into this village in a month. Work is progressing rapidly on the new depot. The space graded for the depot and the other buildings that are to be built in connection with it covers an acre or more of ground. The filling in some places will average a depth of from ten to twelve feet.

The passenger depot will be built on the west side of the track and the freight depot will be located on the east side.

WOMAN WHO ADMITS KILLING HUSBAND

SADIE DILLION.

Hibbing, Minn., June 2.—(Special to The Herald.)—Mrs. Sadie Dillion, who has confessed to Chief of Police Wring she killed her husband, Joe Dillion at their cabin, seven miles south of town Monday, will have a preliminary hearing tomorrow. She still persists she acted in self defense.

ANOTHER CHISHOLM FIRE.

Family in Dwelling Unaware of Fire Being in House.

Chisholm, Minn., June 2.—(Special to The Herald.)—Although Sitz Olson and his family were in their dwelling on Second and Olson streets when it caught fire Tuesday night, they were not aware it was burning in the rear.

A man passing observed it, but failed to find a fire alarm box in the vicinity and had to run two blocks and a half to the fire hall to give the alarm. When the department reached the scene flames were breaking through the windows. The house was saved, but the contents were badly damaged. The loss to the building is estimated at $150 with $700 insurance, while the loss to the furniture will be $700 with only $300 insurance.

BURGLAR NOT DRINKER.

Takes Mrs. Dillon's Clothing From House, But Leaves Whisky.

Hibbing, Minn., June 2.—(Special to The Herald.)—Chief of Police Peter Wring believes the millennium is at hand. He is firm in this belief because of a strange development in the Dillon murder case. Some one broke into the Dillon cabin seven miles south of town, where Mrs. Joe Dillon says she shot and killed her husband because he sought to force her into a life of prostitution and took her clothing, but did not touch the whisky. Mrs. Dillon was taken to the cabin yesterday by an officer. Arriving at the cabin, however, they found that someone had picked the lock, entered the cabin and had taken every bit of clothing in the house. Absolutely nothing of Mrs. Dillon's wearing apparel was left. A considerable quantity of whisky was found in the house, however, and Mrs. Dillon is of the opinion that the firewater had not been touched, the amount that she left Monday afternoon appearing to be intact.

FISH FRY IS PLACED NORTH OF VIRGINIA.

Virginia, Minn., June 2.—(Special to The Herald.)—The state's fish car was here yesterday distributing fry to the different lakes and streams north of this city. A large quantity of trout went to the streams in the vicinity of Cook and Gheen; 160,000 wall-eyed pike to Sand Lake, a summer resort located about eight miles north of here, and about 100,000 of the same species of the finny tribe were sent to Ore for distribution in the lakes in that neighborhood. The people in the vicinity of the streams and lakes mentioned are making an effort to place these waters in the good fishing class, and the state is willing to do all it can to stock them with the best of fish.

DAMAGE SUIT MAY BE RESULT OF KICKING.

Eveleth, Minn., June 2.—(Special to The Herald.)—Charles Lacy who is laying a cement walk around the postoffice yesterday paid a fine of $1 and costs in municipal court for kicking a dog belonging to James Marra, once mayoralty candidate, because the dog got stuck in the soft cement.

It is reported that Marra is so incensed he will carry the matter further and sue Lacy for $100 alleged damages, claiming the animal is disabled.

TWO INFANTS BURIED.

Eveleth, Minn., June 2.—(Special to The Herald.)—Anna, the 18-month-old daughter of Mr. and Mrs. L. Baink of McKinley who died Monday, after an illness of eight days, was buried yesterday afternon at Biwabik, where the funeral services were held.

Trossana, the 6-month-old infant of Mr. and Mrs A. Domofsonio, who died Tuesday after a short illness was buried yesterday afternoon at Virginia.

KELLNER REWARD BEING INCREASED

Sum Now Is $5,500 and May Be Raised to $10,000.

Louisville, Ky., June 2.—With the contribution by the city council last night of $2,500 to the fund which will be offered for the arrest and conviction of the slayer of little Alma Kellner, the charred remnants of whose little body were found in a cellar beneath St. John's parochial school, the sum has now reached $5,500. This will be augmented probably today by an offer by Governor Willson of $500 on behalf of the state. Smaller subscriptions of from $5 to $100 were made by citizens of Louisville, and it is expected that before the end of the week the reward will reach $10,000.

29c, 29c, 29c Tie Sale at The Big Duluth.

D. E. H., 6-2-'10.

Week-End Sale of Columbia Suits and Overcoats!

March this year was such a fine month that heavy selling of spring clothes started much earlier than usual and we find that the gaps in the stocks of our best sellers are many. To readjust the stocks quickly for June, the liveliest of all the spring months, we announce this Week-End Sale of Suits and Overcoats.

at $8.85

we will sell many odds and ends from our regular $12.50 and $15 lines, with a liberal sprinkling of single garments from former $18 and $20 lots.

All are gathered in separate piles and will be slaughtered at $8.85.

at $13.85

we shall dispose of all broken lines of men's suits and overcoats that sell at the regular prices of $18 to $25. You know what these Columbia Suits and Coats are.

Take your pick at $13.85.

THE COLUMBIA

AT THIRD AVENUE WEST

BRAMPTON, N. D., HAS $30,000 FIRE LOSS

Burglars Believed to Have Started Fire to Cover Up Crime.

Brampton, N. D., June 2.—(Special to The Herald.)—Cooper Bros. general store, Kurth Bros. hardware and machines and the Dakota lumber company were burned here this morning. It is thought the fire was started in Cooper Bros. store at 1:30 this morning.

It is thought to have been the work of burglars to conceal their crime. The loss on the three buildings and contents is about $30,000; half insured.

50c Ties, 29c, 4 for $1.00 at The Big Duluth.

WALKER READY FOR EDITORS' MEETING

About Fifty Scribes Expected to Attend Outing on Leech Lake.

Walker, Minn., June 2.—(Special to The Herald.)—Everything is in readiness for the outing of the editors of North Central Minnesota, who are due to arrive here tomorrow. Over fifty newspaper men are expected.

One hundred covers will be laid at the banquet Saturday evening, at which Governor Eberhart, Judge Stanton, Frank Eddy and Charles Vasaly will speak.

Congressman Lindberg has sent an interesting letter to be read at the banquet by Toastmaster McGarry.

29c Tie Sale at the Big Duluth Friday.

DR. SWEET HAS CHARGE.

Former Copper Country Minister to Atend Central Reunion.

Houghton, Mich., June 2.—(Special to The Herald.)—Rev. Dr. John Sweet of Detroit, a noted divine, will have charge of the reunion services at the homecoming of the former residents of Central, the old and deserted metropolis of the Copper country, July 24.

Dr. Sweet was pastor of the church at Central thirty years ago. This will be the fourth annual reunion of former Centralites. Invitations are being sent former Central people all over the world, many residing in England, Canada, Norway, Australia and South Africa, as well as in many parts of the United States.

Friday, Friday, 29c Tie Sale at The Big Duluth.

NEW CAPITOL IS DEDICATED

Kentucky's Two Million Dollar Statehouse Is Scene of Exercises.

Frankfort, Ky., June 2.—Kentucky's $2,000,000 capitol was dedicated today with a program of exercises that occupied practically the entire day. The exercises included an invocation by Bishop Lewis W. Burton of Lexington and addresses by Governor Agustus E. Willson and United States Senator William O. Bradley.

The capitol is complete except for the mural decorations.

Tonight the governor will hold an "old fashioned Kentucky house-warming" in the capitol.

OKLAHOMA IS TO VOTE ON SUFFRAGE

Question of Women's Balloting Will Come Up in November.

Guthrie, Okla., June 2.—Whether women will be granted suffrage in Oklahoma will be decided at the regular election to be held in November. The last obstacle in the way of voting on this question was removed yesterday when the state supreme court sustained the action of Secretary of State Cross in overruling objections to the petition of the suffragists asking that the question be submitted to the voters

What Everybody Ought to Know.

That Foley Kidney Pills contain just the ingredients necessary to tone, strengthen and regulate the action of the kidneys and bladder. Sold by all druggists.

When Your Hair Is Dry and Dusty

(From New York Herald.)

Mme. Theo doesn't believe in washing the head too often. Said she: "Too much wetting makes the hair coarse and brittle and in time it loses its color and becomes thin from use of too much soap and water.

"There is nothing so good as brushing the head with therox when the hair is dry and dusty. Try this if you want abundant, glossy hair: Mix four ounces of powdered orris root with four ounces of therox; keep this mixtures in a sifter-top can and sprinkle a little of the powder evenly upon the head; then brush thoroughly through the hair two or three times a week. Therox keeps the hair beautifully lustrous, light and fluffy, and encourages its growth.

"This is an excellent cleansing shampoo in the summer time, particularly grateful and satisfying after automobiling, driving, tennis, or other outdoor pastime."

RAILROADS IN OUTCRY

(Continued from page 1.)

at Hannibal, Mo., so as to cover other rates than those referred to in the bill in equity filed by the department of justice against the Western Trunk Line association.

The government includes in the bill such rates as were called to its attention, and the failure to embrace all the tariff advances made by the association, it was said, must be laid to the doors of the shippers. Dispatches have come to Attorney-General Wickersham from Western points asking that the injunction already granted be supplemented by another covering certain specified tariffs, but the department is unable to comply with the request

GERBRACHT UNDER FIRE

(Continued from page 1.)

lower than their true figures?" asked Mr. Stimson.

"Yes."

"And didn't Mr. Havemeyer tell you to?"

"Yes."

"So, now you don't object to my saying that Mr. Havemeyer directed you to follow satisfactorily the tests?"

"I do; he did not."

"What is the difference?" asked Mr. Stimson.

"I mean there was no true test in polarization."

That the late H. O. Havemeyer, former president of the American Sugar Refining company, gave directions two weeks before his death in 1907 to "take care of the boys" was part of the testimoney heard yesterday.

"Take care of these boys, get counsel for them; see them through it," were the orders Gerbracht said he received from Havemeyer when he informed him after the first arrest of checkers that the men insisted on their innocence.

Have Received Their Wages.

"Taking care of the boys," Gerbracht later testified, had extended to paying their wages from the day they left the company's service until the present time. The salary of Oliver Spitzer, former dock superintendent, who was pardoned from the Atlanta penitentiary by President Taft, Gerbracht said, was paid to Mrs. Spitzer while her husband was in prison, and he believed she is still getting it. Spitzer, when on the stand for the prosecution, testified that his salary ceased when he was locked up.

EASTERN RAILROADS ALSO FILE NOTICES OF INCREASED RATES

(Continued from page 1.)

the attorney general and to the president.

The members of the association expect the result will be a bill filed in one of the Eastern cities to restrain the Eastern railroads from putting the new rates in effect upon the ground that they are illegal, being made in violation of the Sherman anti-trust act.

Increases Less Sweeping.

The increases thus far provided for by the Eastern railroads are not so sweeping as those contemplated by the Western roads. No class rates are affected and not more than 50 per cent, possibly only 40 per cent of the commodity rates are involved. The increases will be imposed upon all shipments in the territory between the Mississippi and the Atlantic seaboard and north of the Ohio river to the Canadian border.

It is stated that approximately 60 per cent of the business in the vast territory over which the increase will pertain, is done on commodity rates. The increases on the commodity rates will average fully 7 per cent, if not 10 per cent.

Some Writs Served.

St. Louis, Mo., June 2.—Service in the injunction suit of the government against twenty-five railroads to restrain them from advancing freight rates, was obtained today on officials of the Missouri Pacific, Wabash and Frisco systems.

The announcement last night that the defendants proposed a vigorous contest of the restraining order granted by Judge David P. Dyer of the United States circuit court at Hannibal, Mo., Tuesday, though not unexpected, was taken in shippers' circles here to indicate conclusively that the government had caught them napping.

The principal fight will be made on the contention that there is an agreement among the railroads to advance freight rates in violation of the Sherman anti-trust law. If any agreement at all is admitted, the railroad companies will contend that it is legal in every respect and that it is necessary because of present industrial conditions to protect the interests of the general public.

Claim Legal Status.

The fact that the railroads are members of the Western Trunk Line committees, an official said, does not indicate that they are in an agreement, because the schedule of rates promulgated by the Western Trunk Line committee is not binding on the different members without their express consent.

The government's action, coming as it did, was a complete surprise, so much so that officials here were unable to decide quickly on definite action. It was only after extended telegraphic conferences yesterday that a general conference of railroad counsel to be held in Chicago tomorrow was agreed on.

From information obtainable this morning, the old freight rates are in effect at all points on railroads having general headquarters here. None of the officials would permit himself to be quoted on the question of rates today.

Wool Rate Not Enjoined.

Washington, June 2.—It has been found that the injunction granted against rates of the Western Trunk Line associaton covers only a part of the advances made by the association. The injunction applies only to tariff A-115, mentioned in the bill filed before the circuit court by representatives of the department of justice. The tariffs filed practically simultaneously with the interstate commerce commission by the Western Trunk Line association, making advances in the rates in commodities between Chicago aand Milwauakee and between Chicago and St. Paul; and between St. Paul and Eastern destinations on wool, are in effect.

While these tariffs are not so important as those making general advances in commodities between Missouri river and Mississippi river transfers, they nevertheless are of a considerable concern to shippers from Western Trunk Line territory to Atlantic seaboard points. The increased freight transportation of wool from St. Paul points to New York and Boston, particularly, is of immense interest to consigners, as it means a flat advance of 10 cents per 100 pounds. This increase applies to all Western wool passing through Minneapolis or St. Paul destined to Atlantic tidewater destinations.

It is not explained why the injunction sought by the department of justice was not made applicable to all of the advances made by the Western Trunk Line association.

Hay's Harfina Soap

cures Eczema, Pimples, red, rough and chapped Hands, Blackheads, Sunburn, and all Skin diseases. For the Toilet, Bath and Nursery, it is unequalled, keeping the Skin fine, soft, healthy and free from all blemishes. 25c. by mail or druggists. Send 2c. for free book "The care of the Skin." Philo Hay Spec. Co., Newark, N. J., U. S. A.

BIG CONVENTION IN INTEREST OF NORTHERN MINNESOTA

(Continued from page 1.)

University of Minnesota on Dairying;" A. J. McGuire, superintendent of the Northeast experimental farm at Grand Rapids, on "Ways and Means of Successful Farming in Northern Minne-

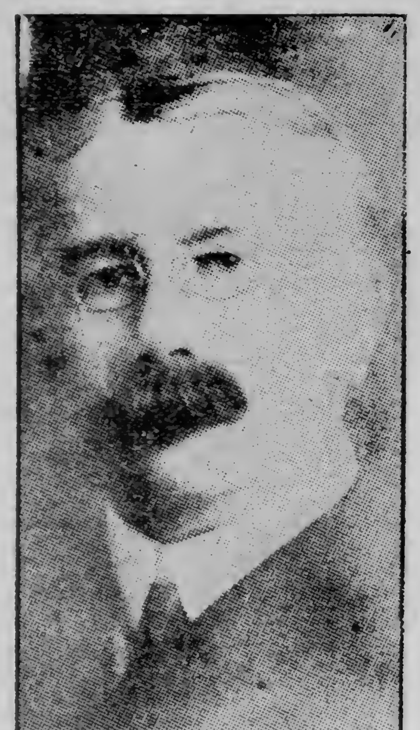

F. A. PATRICK
Of Duluth, Member of Executive Committee of Northern Minnesota Development Association.

sota;" Robert C. Dunn of Princeton on "Constitutional Amendments;" A. B. Hostetter, superintendent of the agricultural department of the Duluth Commercial club, on "Development of Northern Minnesota," and P. J. Russell of Bemidji, member of the state forestry board, on "Swamp Lands."

GREAT CROWD AT SMOKER.

Enthusiasm Rampant and Speeches Were Warmly Applauded.

If the Bemidji convention, when the Northern Minnesota Development association was organized was a "get together convention" the session here now is a "got together" meeting. This was the tenor of every address made

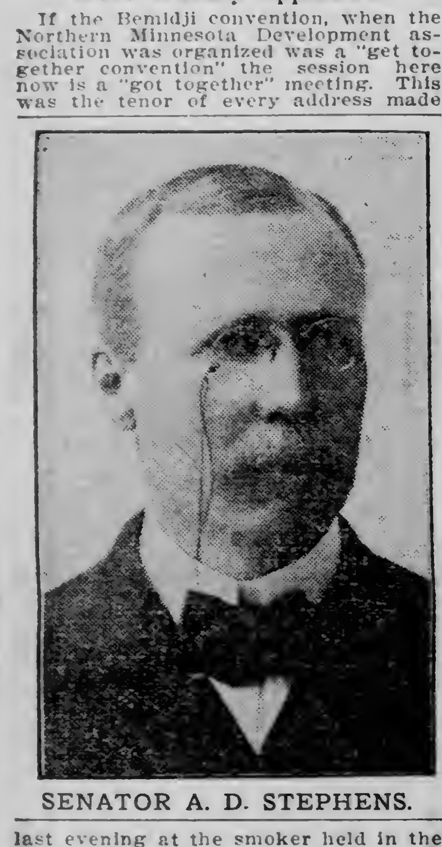

SENATOR A. D. STEPHENS.

last evening at the smoker held in the Commercial club rooms.

President J. E. O'Brien of the Crookston Commercial club, in his address of welcome, laid stress on the fact that with big delegations all enthusiastic, and with but one aim in view, from the thirty northern counties of the state, nothing could stop the progress and development in this section. The speakers included Al Jester of Bemidji, L. W. Bills of Park Rapids, Col. J. H.

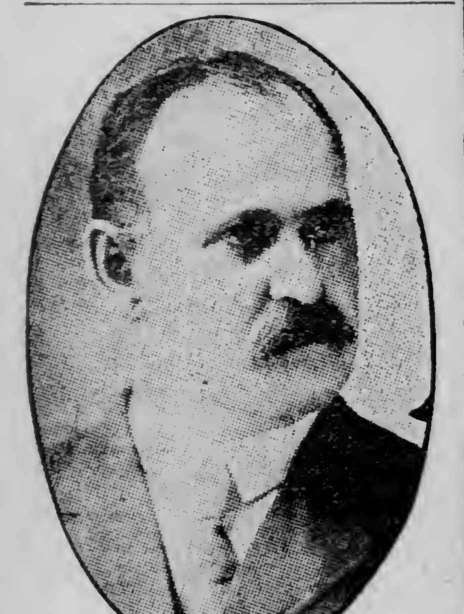

J. W. WHEELER
Of Crookston.

Davidson of St. Paul, Charles S. Mitchell of Duluth, J. W. Wheeler of Crookston, James P. Boyle of Eveleth, Senator A.

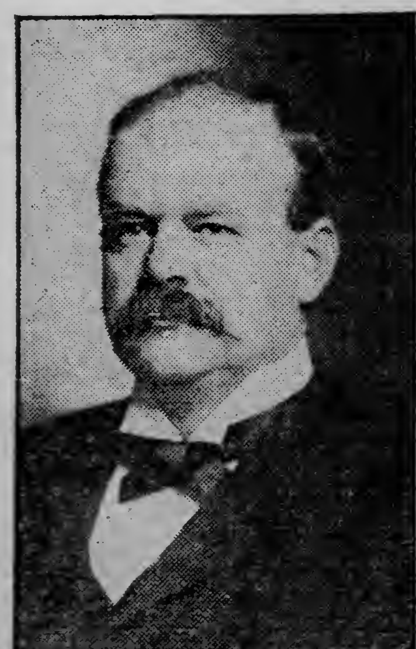

W. A. McGONAGLE,
Chairman of Public Affairs Committee of Duluth Commercial Club.

D. Stephens of Crookston, and Mac Martin of Minneapolis.

All the delegations were present, excepting those from St. Paul and Minneapolis, who arrived this morning. L. W. Bills started the enthusiasm when he said that the knocker should be chloroformed, hypnotized or as a final resort dynamited. Col. Davidson said the demands of thirty counties when united could not be ignored and that the Twin Cities could be depended upon to lend a willing ear to such demands as would be made by such a gathering.

Charles Mitchell made a very enthusiastic address in connection with the possibilities of this section and complimented Senator Stephens on having secured a school of agriculture for this city and thanked him for his aid in the effort that failed to land one at Duluth as well.

James Boyle of Eveleth said the spirit of aggressiveness, which was evidenced by everyone present, could not fail of results and that Northern Minnesota was in a good way to receive her own in the very near future. He cautioned all, however, that the work would not end when the convention adjourned, but that between sessions every man's shoulder should be found at the wheel, pushing all the time.

Senator Stephens Talks.

Senator A. D. Stephens startled the delegates for a moment when he said that, while politics had been tabooed, he intended to talk politics and that politics could not be kept out of such a gathering. But he quieted all fears when he proceeded, stating that with such a spirit as prevailed, such a unity of purpose and action, the demands of thirty counties could not be ignored and that a candidate who did not pledge himself to carry out the demands of such a great gathering would wish he had kept out of the Barkis flock entirely. He said that if such a gathering demanded reapportionment, he had no hesitancy in saying that the coming Republican state convention would adopt an ironclad plank pledging reapportionment on a just and equitable basis. His talk along this line created intense enthusiasm. He referred to the fact that Minneapolis and St. Paul started to grow and wax strong about the time Jim Hill discovered the Red river valley, and had been growing ever since. He said development was what was needed, that despite the great mineral wealth of Montana, greater returns was received from the surface of the soil of that state last year than from her fabulously rich mines, and that the rich iron range section of Minnesota would see the day that more was received from the cultivation of the soil in that section than came from the mines. He wanted to see more schools of agriculture, and illustrated the earning capacity of the trained mind over the untrained.

With the delegations which arrived this morning the 1,000 mark has been safely passed in attendance, there being about three, who came just as boosters, to every delegate present. The Commercial clubrooms were packed last evening, scores standing up in the rooms adjoining the assembly hall, the doors being thrown open. The Hubbard county booster band from Akeley and the Crookston band enlivened things all yesterday and during the evening, and the curbstone quartet, Crookston's most famous musical organization, gave several selections, gathering from all parts of the state for the occasion, and were given a great ovation.

WELCOME BY THE CITY.

Mayor McKinnon Extends Crookston's Greetings to the Delegates.

Mayor Allan J. McKinnon of Crookston welcomed the delegates, saying:

"The subject allotted to me this morning is the address of welcome of the city of Crookston. The first of my duties, then gentlemen, is to bid you a hearty welcome to the Queen City of the Red River valley, and I am not unmindful of the prominence and high character of the men I bid welcome to, gathered here today in our city, as I

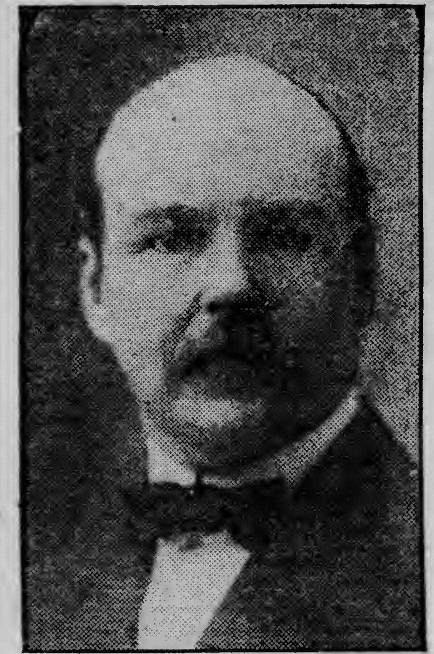

THOMAS R. BROWN,
Secretary Crookston Commercial Club.

believe the greatest number of business men ever gathered together in any city in the Northwest, men who stand at the top of many of the largest business houses in this great state of Minnesota. And it is necessary that you should be here at this time to lend aid by their great business knowledge, and properly advising with those who are locally, vitally interested in this great development of a part of the state, which has so many wonderful and almost creditable resources. It is right, gentlemen, that you should meet in this city at this time when all nature is in its bloom, and also when you can have an opportunity to travel and see the possibilities of this great valley that has long been the small factor in making our great state famous, especially the Red River valley.

"You met in February, in that beautiful city of Bemidji, which might well be termed the 'Queen of the Pines,' and now we welcome you to the long crowned 'Queen City of the Valley,' which move on your part placed the stamp of approval on your judgment, at the very beginning and which good judgment is applied to all your movements, deliberations and demands must surely and only end in grand success. And, gentlemen, now as mayor of the city of Crookston, it gives me a supreme pleasure to welcome you to our city and hope that your stay with us will be a pleasant one, and that the social moments spent and business done will be of such a character that your visit to Crookston will ever be a pleasant recollection."

POLK COUNTY'S WELCOME.

President Conger Also Extends the Glad Hand.

President Charles J. Conger of the Polk County Development association spoke as follows:

"As president of the Polk County Development association it has fallen to my lot to extend to this convention a hearty and sincere welcome. After listening to the remarks of the mayor of this beautiful city, I feel that there is but little for me to add, to assure you that the pleasure is all ours, and that not only the citizens of Crookston can appreciate the compliment that you have paid us in holding this important meeting here, but the allied Commercial and Farmers' clubs of the entire county heartily extend the glad hand and stand in one solid body to boost the result of your deliberations.

"As is usual in cases of this kind, you have been tendered the time honored keys of the city, and in connection with this tender of the keys of the city, it has accurred to me that, perhaps, his honor, the mayor, in view of the respectable appearance of this representative body of Northern Minnesota men, might have stretched a point, and have given you a little further inside information on one very important matter. That important point is, the location of the keyhole. Polk county, together with her numerous villages, has no keys and no keyholes. The most serious obstructions a stranger will meet with is, perhaps, a gate, with the latch string hanging out, but I can assure you that the owner of the gate is always pleased to see you enter.

Will Support All Demands.

"Our county stands with you in your demands for reapportionment, drainage, good roads, agricultural education, etc. Being a purely agricultural community, anything that tends for the betterment of the agricultural interests is sure of our support. The college of agriculture here at Crookston is already well advanced in the turning out of scientific farmers and housewives from the young men and women of the northern part of the state, and at McIntosh, in the eastern end of the county, we have one of the agricultural high schools, under the efficient management of Supt. A. M. Dunton, which is more than fulfilling expectations.

"In extending you this welcome I had not intended to take more than a minute of your time, as I do not want to deprive you any longer than is possible of the good things that are to follow."

DOWLING MAKES REPLY.

To Query "What Shall We Do to Be Saved?"

To P. Ellard Dowling, editor of the Eveleth Star, was assigned the subject, "What Shall We Do to Be Saved?" Mr. Dowling made a lengthy and eloquent address. He said, in part:

"Unanimity of opinion and co-operation in action were the marked characteristics of the Bemidji gathering, where a convention representing thirty northern counties, met some three months ago to discuss the development of Northern Minnesota. The delegates to that convention were imbued with an irrepressible fervor and earnestness, for they felt that great wrongs had

P. ELLARD DOWLING.

been done the northern part of Minnesota, and it was clearly up to the active men in convention to set right their claims, and to do so in no unmistakable terms. They felt that the present laws governing the sale of state lands were inadequate and militated materially against the growth and development of the whole state, and particularly the north. They felt that the state drainage project was not broad enough in its construction, and did not afford ample opportunity for the state to reclaim its lands and offer inducements to the vast army of American citizens who have heard the slogan 'Back to the Farm.' They felt and knew that the northern part of the state is not receiving its just and honest representation in the Minnesota law-making body. They felt that their rights and claims to fair representation had been trifled with and put off from time to time, and that the future did not offer any greater hope for justice along these lines than the past unless an active campaign was started They did know, however, that if a convention could be held and representative men from the northern counties could be induced to be present and take part in the deliberations of the convention, its influence would be far-reaching and would be a magnificent preliminary step towards the cherished hopes of a very respectable section of our great state.

Land Policy Bad.

"The state of Minnesota has not been overgenerous in the sale of public lands to its own citizens. The law governing the sale of such lands suggests that the policy of the state to take from its own holdings every visible means of development and encouragement, except the soil, climate, sunshine and water. By virtue of the present statutory provisions, all of the timber is usually sold off the state lands, and what remains on the land at the time of sale is carefully estimated and either added to the costs of such lands, or appraised and sold separately. Thus it is easily seen, that when the settler undertakes to get firewood for the home, or timber from which to build his sheds and outbuildings for stock, or even material from which to construct his first log cabin, he finds that the state has, by priority claim, or former sale, denuded the land of all such material wealth and left him little in the way of encouragement in this particular.

"Is it any reason, therefore that men, who seek farm lands, or desire to enter into agricultural pursuits, are actually passing by Minnesota and going into Washington, Oregon, Montana, or the Canadian Northwest.

Other State's Policies.

"Why should not Minnesota offer the same advantage to her sons and daughters in the way of land sales that other states offer theirs? Why should Minnesota put as the minimum price for agricultural lands per acre, when, as a matter of fact, because of the absence of roads the inconvenience of access to the lands, little incentive is offered to the intending purchaser at so high prices. Texas, one of the great empire states of the Union, offers its farm lands, at from 50 cents per acre to a price adequate with the circumstances and conditions of the geographical and topographical locations, and the conditions of the soil. Why should Minnesota set apart one day in each year, in each county, for the sale of its lands? Why should any man be privileged to purchase from our government on any day legally prescribed by law for the transaction of any business, the piece of land he may choose from our public domain? I firmly believe that Minnesota should have a land commission whereby lands could be appraised and sold at any and all times, and at reasonable prices and thus save the inconvenience and annoyance attendant upon the regular auction sale method of today. There is much land owned by the state of Minnesota that is not worth the minimum price of $5 per acre as charged by the statutory provisions of today, in its present condition. For such lands do not offer incentive or inducement to the purchaser at any such price. Then again, to the intending purchaser it might reasonably appear that Minnesota is following the tactics of the land speculator, by advancing the price of its lands tributary to local improvements. By this I mean, that, where the state owns a piece of land which is surrounded by lands settled upon by actual settlers, and who have made improvements in the way of drainage and roads, it advances the price of its lands to correspond with the values placed upon the lands of those settlers who have made such improvements, notwithstanding that the state of Minnesota has not contributed one cent towards defraying the expense of those improvements, or in aid of those settlers, thus reaping the benefits of their labor without any outlay upon its part.

State Land Commission.

"In view of the conditions which confront the people of Northern Minnesota, owing to the present statutory enactments, I strongly advocate the establishment of a state land commission with power to sell lands at their appraised valuation on any and every day of the year. This commission should have all state lands appraised by competent appraisers, plats of the lands made, showing their soil, the conditions as to roads and drainage surrounding them, and the opportunities afforded settlers for market for their produce. This commission should also have power to improve the roads and drainage of state lands, so as to make them marketable and desirable, thus placing the 3,500,000 acres of state land upon a productive basis, thus materially adding to the development of this northern portion of the state.

Reapportionment.

"What shall we do to be saved, being the subject assigned to me, I suggest first of all that in order to get laws suitable for existing conditions and future development, there must of necessity be adequate representation, or a representation for the northern part of the state on an equal basis with every other section; then must follow the administration of our public lands in a manner that will stimulate, excite and induce prospective farmers to settle here.

"How shall we get reapportionment? By every man from the north standing shoulder to shoulder and fighting in one of the most just causes that ever confronted any section of any commonwealth. It will not do to stand together at this convention and be counted as absent in the preliminary skirmishes pulled off at St. Paul. But every man in the district should be willing to make some sacrifice for the cause of reapportionment, and see to it that his representative in the law-making body of the state is pledged to the cause of the people of Northern Minnesota. I need not tell you that political power is political prestige, nor need I tell you that political prestige writes industrial, commercial and social success.

Our Interests the Same.

"We, from the Mesaba and Vermilion iron ranges of St. Louis county, where farming is rapidly becoming one of our great industries, feel that our cause and the cause of the other twenty-nine counties in the northern part of the state are inseparably joined. We are interested in the development of a new industry in Duluth, and watch with keen and anxious eye the foundations now being laid for the new steel plant. We feel and are reasonably assured that the operation of such a plant will actually be the employment of thousands of men now employed in the East and that the smelting of iron ore and the manufacturing of its products will bring many other subsidiary and independent plants to the Head of the Lakes. The growth of Duluth is therefore of material interest to us. For it gives the people of the north a market at their own door for the produce of the farm. With Duluth's growth within the next few years reaching 300,000 on a conservative estimate, the thirty northern counties will have a better market for the products of the farm than the southern part of the state has today in the Twin Cities. Yet, to show the material importance of great commercial centers, let us suppose that the Twin Cities were blotted off the map of Minnesota for the next five years and then let us have a glance at the Southern Minnesota farmers whose markets have been obliterated, and note the crushing fall in the price of their farm lands. What is true and of interest to the Minnesota farmer, is equally true to the Northern Minnesota booster. Duluth is our natural market. It is so by its geographical location. It is the logical market for the products of the farm of the thirty northern counties of Minnesota. And the greater the growth of Duluth, the broader will be the market for the farmer of Northern Minnesota. It will therefore readily be seen that the interests of the peoples of the iron ranges will be inseparably coupled with the interests of the people of all Northern Minnesota and joined and hermetically sealed with Duluth as the great commercial center of the Northwest."

VALUE OF ADVERTISING.

"Intelligent Publicity for Northern Minnesota" Is Discussed.

Leroy Boughner, city editor of the Minneapolis Tribune, took for his text "Intelligent Publicity for Northern Minnesota."

He said in part:

"Before this body of delegates there is no need of dwelling upon the need of publicity, for this is an age of advertising, and this convention itself in evidence of your belief in tooting one's horn. Publicity for Northern Minnesota is your object and I have been permitted to offer a word or two that may help you to make that publicity effective. Publicity must be effective, or you will have wasted time and money, and it can't be effective unless it is intelligent.

"It's of no use to have a splendid article for sale, if you can't sell it; and it's of no use to try to build up a splendid part of the state and get what is coming to you, if you can't make anybody listen to you. The Northern part of the state isn't near enough the North to attract by a sort of magnetism; you've got to get out and hustle, not only in the forenoon, but all day; and not only today, but tomorrow and all the next week, and month after month, till you get what you want You can get it by the intelligent use of publicity—which is nothing more or less than taking people by the back of the neck, and making them look at this part of the country whether they want to or not.

"Unintelligent publicity is squatting a town down upon the forms, and expecting that the Lord and the rest of the state will be good to Northern Minnesota The Lord has been good to Northern Minnesota, and he will keep it up, but the people are not so discerning, and when you deal with them you san readily believe that Missouri has overlapped all the rest of the country, and stops only a few miles south of Crookston. They have got to be shown.

Go After Good Things.

"Intelligent publicity, however, is more than waiting for good things to come; it is going out and taking them, and I am sure that newspaper men, who have spent years—perhaps not many, but at least some years—in the study of what must be done to make a man listen when he doesn't want to, can tell how to attain it.

"You have listened to the answer to the question. What must we do to

LEROY BOUGHNER.

be saved? Mr Dowling has his own splendid ideas upon that question, but if I were answering it, I'd say: Get acquainted with a reporter. Every man in these counties, when he gets back home, ought to look up the editor of his home paper, if he doesn't know him already, and make a friend of him. The editor will be a friend of yours, if you make an advance, and you will never regret the step. Every commercial organization ought to include all the newspaper men in the district, and I don't say this because I'm a newspeper man, and want recognition, but because these men, who study nothing but the best methods of making people read what they write, can be of assistance to you in making people read your message.

A Good Example.

"Newspapers all over the country want interesting news and pictures. Here's an example: In two weeks you will install a new bishop here. I suppose every newspaper will have to write to Crookston to get photographs of the church or cathedral, the bishop's house, and the bishop himself. Yet every newspaper in three states would be glad to publish a composite picture of that kind, and at an expense of not to exceed $50. Crookston could have the photographs or cuts made, and send them to the papers and get this publicity. Ten millions of people, at an expense of half a hundred dollars, could be made to see the importance Crookston has assumed, and newspaper men would watch for these opportunities, and help you to take advantage of them.

"There are enough such incidents to get this part of the state good free advertising at least once a week. The other day there were statements published in the Twin Cities that the recent forest fires had done great good in clearing the land Now, the original stories of the forest fires were printed the country over, and ninety millions of people get the idea from that that Northern Minnesota was simply an unbroken stretch of inhospitable woods. What was done to counteract this feeling? Probably nothing. But a photograph of a stretch of fertile land, cleared by the so-called "destructive" forest fires, could, by a little tact, have found publication in a hundred newspapers, if you sent with it the facts I have just related dressed in readable fashion. That is the secret; make the news of Northern Minnesota readable, and you needn't worry about publicity."

A. B. HOSTETTER TALKS.

Some Points in the Development of Northern Minnesota.

A. B. Hostetter, superintendent of the agricultural department of the Duluth Commercial club was assigned the topic "Development of Northern Minnesota."

"It is beyond doubt the sense of this convention," he said, "that the most important factor in the development of Northern Minnesota is the development of our agricultural resources, and if the agricultural possibilities were developed as they should be, and can be, that all other lines of production and business growth and prosperity would follow as a natural sequence.

"It is also conceded that the most important agency to bring about these results is education on agricultural lines. The state recognizes the folly of the farmer trying to work out his problems alone by providing help for him and making appropriations for their support. These helps toward an agricultural education provided by the state of Minnesota are: The college of agriculture and its allied schools, the experiment stations, the agricultural high schools, the farmers' institutes, the state and county fairs, the State Horticultural society, the State Dairymen's association, the State Livestock Breeders' association. I cannot take time to dwell upon the great and good work being done by these state agricultural institutions, but I believe this convention should go on record as approving them and that we should pledge our personal and political influence in securing appropriations from time to time for the purpose of extending their fields of operation and increasing their efficiency.

Reach But Small Number.

"Great as the work of these departments of the state have been, yet they have reached but very few of those who need help. A very small per cent of the country boys and girls ever get to the agricultural schools. Only a small number of the dairymen of the

A. B. HOSTETTER.

state attend the meeting of the dairymen's association. The same conditions are true of the horticultural society and the livestock breeders' associations. The farmers' institute gets closer to the farmer and has done very much, indeed, to improve methods of farming and to create enthusiasm for better country conditions. Through extension work and demonstration farms, the institute is bringing more and more farmers under its influence each year, but, even now, the institute reaches but a fraction of the communities and the farmers who need education on farm lines.

"Those who avail themselves of these institute schools of instruction are more intelligent and progressive farmers; those who need development, the most have yet to be reached and brought under the influence of the schools, especially that class of farmers who by shiftless methods of farming, cut down the yield per acre of farm crops; who breed and keep the scrub grades of livestock; who depress the markets, and the consumers with inferior dairy products; who shake fruit from the trees and market apples in a bag; who go to crib the corn for seed at planting time; who saw smut and weeds and inferior kernels with their grain crops; who plant the left-over small potatoes and scab in the same hill; who impoverish the soil by poor cultivation and continually growing the same crop in the same way after a gradual decrease in the yield; who burn their corn stalks and straw and shelter their implements under the blue sky; who are penurious in voting taxes for school purposes; who kill time when working on their own roads; who don't believe in book farming, but do believe that farmers can't co-operate and work together for the common good.

Where Get Them?

"All these and others of the same class must be reached by educational influences, and reformed and converted to the gospel of scientfic agriculture or replaced by better farmers. There is the rub. Where shall we get them? Selling public land either in large or small tracts to speculators won't get them. A few might be secured from the hordes of immigrants that daily land at our sea ports. Not many can we expect from the states south and east of us, for better farmers are needed there and they will stay where they are. Not by transplanting in the country the surplus men producers of the cities. Nor from none of these sources can we look for many better farmers. We must make them here in Minnesota and make them from Minnesota material.

"Fortunately we have the material in the boys and girls now in the farm homes and in the country schools. Train and educate in the country schools these boys and girls for farm work, create in them enthusiasm for farm life and a love for the farm home, and you will get the better farmers and will double the agricultural production of Northern Minnesota sooner than it can be done in any other way.

"In attempting to introduce the teaching of agriculture into schools, the universal custom has been to appeal to the schoolmen to have it done. This has been a serious mistake. The schoolmen are obstructionists rather than helpers in the movement. I have followed the progress of agricultural education for forty years, and I have yet to see any considerable number of schoolmen moving in the right direction, and the obstructionists are not all dead yet. Too many of the schoolmen can teach only the things they have been taught and are opposed to all inovations in school work.

Instructor in Agriculture.

"In order to introduce agriculture in the schools along the lines of least resistence, I would create a new position or office in the school work to be known as instruction in agriculture. I would have this instructor approach the subject from its economic side; I would ask to have scientific agriculture taught in the country schools because of its money making value.

"The farm boys and girls leave the farm and the country school, primarily because they want more money. They seek an education in town or a position because they think they can get more money with less labor than they can earn on the farm.

"The first work of the instructor of agriculture should be to correct this error and to disseminate the truth until it is indorsed by public sentiment, that the knowledge and practice of scientific agriculture will increase the earning capacity of the boys and girls upon the farm far beyond what they could expect to earn in other business or professional lines in cities. That it would also increase the earning capacity of the farmer himself and his surplus capital and his field. It would increase his capacity of the cow, the hen, the horse, the hog, the sheep and even farm implements. It will be easy to put the teaching of agriculture into the country school when the parents and directors can be made to see that agricultural knowledge pays.

No Legislation Needed.

"When it becomes generally known that these things and many more that pay, can be taught in the country school, and should be taught, and when any community or combination of school districts becomes sufficiently interested in the matter to make a demand for an instructor in agriculture and can raise the price, the instruction can be put into the country school, and I believe it can be done without any act of the legislature or by disturbing in the least the school men in the even tenor of their way, by and through the power of the school boards alone.

"In order that agriculture could be introduced with as little friction as possible, with the regular school work, one hour for one day of each week would do to begin with. In this way the instructor could care for several schools in a month and the expense to each district greatly reduced. The instruction should be given to the whole school pupils and teachers in a general lesson in which all shall participate.

"The instructor in agriculture should be thoroughly qualified for his work and he should be required to give his whole time to the special work of teaching the principles of agriculture and their relations to farm practice and farm life.

"In addition to his own qualifications, the instructor in agriculture should be well equipped with material aid. He should have a good horse or team with covered vehicle for the transportation of himself and his working material. This working material should consist of charts, bulletins, microscopic slides, fruits, vegetables, grains, etc., which would vary from time to time and should be adopted to the subject under consideration and the season of the year in which the work is being done. In addition to the regular school work he should be required to give in each district at least once a month an evening of instruction to which the school directors, parents and the farmers past the school age are invited. This would help to put the lessons of the school into practice upon the farm and create a demand for better things in the home school."

SWAMP LANDS.

Defects in the Present Laws and Remedies Proposed.

"Swamp Lands" was the subject of an interesting address by P. J. Russell of Bemidji, a member of the state forestry board. After explaining how the state acquired and acquires title to its swamp lands and the different methods adopted in disposing of them, Mr. Russell said:

"It is safe to say that when all the townships in Northern Minnesota have been opened for settlement the state will have acquired under the swamp land act fully 15,000,000 acres of land.

"Until the year 1895 the purchaser of state lands when patent issued had title to everything on it and under from zenith to nadir. In that year the legislature reserved timber of all state lands where it exceeded enough for fuel for a few years, and since that time the timber is appraised and sold separate to the highest bidder, which, naturally, is some lumber company owning the timber on government lands adjoining.

"The legislature of 1901 reserved for its own use the iron, coal, copper, gold and other valuable minerals in and upon all lands which did then or thereafter may belong to it by virtue of any act of congress, but strange to say, this reservation did not extend to lands granted or to be granted by the state to any railroad company.

Price Uncertain.

"The legislature of 1907 raised the minimum price of lands which had theretofore been $3.35 per acre to $5 per acre 'plus the cost of draining the same, with 3 per cent interest on the cost added from the date up to time of sale.'

"In short the purchaser of state swamp lands does not know at the date of its purchase what price he may be called upon to pay for it per acre if it is not already drained.

"It is a condition, not a theory, that confronts the prospective purchaser of Minnesota swamp lands. With the land denuded of all valuable timber he must struggle to clear it of stumps; if drained, it will be years before a fair crop can be raised upon it; if undrained he can raise no crop. No poor man can nor will buy Minnesota lands under existing conditions.

"Theorists talk glibly of raising $1,000 worth of celery from an acre of this re-claimed swamp land, but they do not tell us what it cost to put that acre in a condition to raise that amount of celery."

Plunged Into Litigation.

Discussing the hardships of settlers, whose title to government lands is attacked by the state claiming them as swamp lands, Mr. Russell said:

"In 1907 several townships in Koochiching county were opened for entry under the government land laws. At the time the lands were opened about 100 settlers found themselves in conflict with the state as to the whole or part of their claims, and this clash has given rise to an almost endless amount of litigation and newspaper controversy and aroused in these settlers and their friends a feeling of great bitterness against the state land department All of these settlers had been on their lands for at least a year before they came into market, some for four or five years; some of the lands were admitted to the high and dry by the state cruiser sent out to examine them. All had valuable improvements, some having ten and twelve acres cleared and under cultivation, with stock, farming machinery and fair buildings, and yet every case was fought up to the secretary of the interior, successive appeals having been taken by the state, and with the exception of one or two I am happy to say the settlers won out, but at a fear-

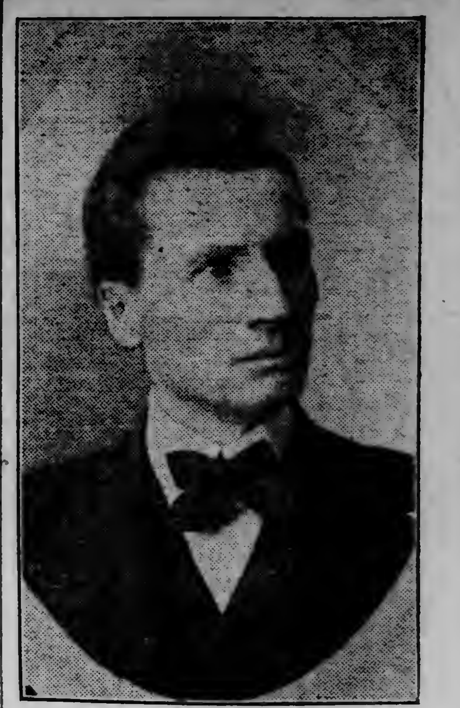

P. J. RUSSELL.

ful cost in privation and suffering and expense they could ill afford

"The state was thus saved against its utmost efforts the loss of 100 families, bone of its bone, and flesh of its flesh, and worth more to it than all the royalties it has, or ever will receive on iron mined within its confines. 'A bold peasantry when once destroyed,' says Goldsmith, 'can never be supplied.' In this connection I would not be doing my full duty to this subject did I fail to compliment the distinguished gentleman who is present with us and who is in the forefront in every movement for the advancement of Northern Minnesota, who was receiver of the United States land office at Cass Lake during these troublesome times, and who by his able, honest and fearless decisions, did much towards successive decisions in favor of the settlers by the commissioner of the general land office and the secretary of the interior, Hon. H. N. Koll of Cass Lake.

Once Favorably Disposed.

"But even Minnesota was at one time more favorably disposed towards its pioneer settlers—did not always treat them as thieves and robbers banded together in a hellish conspiracy to deprive in the eloquent language of counsel for the state, the people of their patrimony. In the late '70s, and early '80s, there was an unprecedented rush of settlers to the prairie counties of Western Central Minnesota, long before these lands were opened for entry, and when they were opened the same clash came.

"The state needed settlers then and the legislature of 1879 (Chapter 84) and of 1881 (Chapter 154) passed the following law: 'Be it enacted by the legislature of the state of Minnesota that the governor of the state of Minnesota is hereby authorized and empowered to relinquish to the United States all the right, title and interest of said state in and to all lands claimed by the state as swamp lands now occupied or held by settlers.' This law has never been repealed and is just as operative today as it was then.

Remedies Suggested.

Having pointed out some defects in our laws regulating the disposal of the state lands, as I view them, let me suggest some remedies. 'It is a poor physician who, having correctly diagnosed a case, cannot prescribe the remedy.'

"First, repeal the act providing for the sale of the timber upon swamp lands separate from the land. The settler needs it to help pay for clearing the land and maintaining himself while he is trying to open up a farm.

"Second, modify the mineral reservation so that the state may receive a royalty of 25 cents per ton on iron ore found and mined on these lands, all it now gets on its leases, and a reasonable per cent of any other minerals that may be found. Whoever finds iron, coal or other minerals upon his land cannot steal them out of the state, and if he develops his mine he must pay taxes, he must employ labor, and it will have to pay taxes.

"Third, amend the Constitution so that some of these lands will be on sale at the respective county seats every day in the year, and not, as it is now, one day in the year. The people of but a small portion of the county hear of these annual sales, and, even should they so hear, it is ofttimes impossible for intending purchasers to be present on that particular day.

Michigan's Homestead Law.

"Fourth, amend the Constitution and enact a homestead law similar to that of Michigan, or with the state royalty incorporated which I have noted in 'Remedy' No. 1, which said law is as follows: 'That the commissioner of the land office is hereby required to issue a certificate of purchase to every settler or occupant of the swamp lands belonging to this state, in proper legal sub-division for eighty acres of said land, whenever it shall be made to appear to said commissioner that such a settler or occupant has actually resided upon said eighty acres of land for a period of five continuous years, and that he has also drained the same so as to comply with the provisions of the act of congress approved Sept. 28, 1850, by which said lands were conveyed to this state. Before any such settler or occupant shall acquire the right to occupy or drain any of the swamp lands pursuant to the provisions of the preceding section he shall file with said commissioner his application, under oath, for the privilege of entering upon said land, specifying the same for the purpose mentioned above, and upon payment of the fee of $2, which said fee shall be paid into the state treasury by the said commissioner and credited to the general fund, shall obtain from the commissioner a license to enter upon and occupy and drain said lands for the purpose of obtaining title thereto, and the state treasurer, upon the certificate of the commissioner of said land office and of the auditor general, shall refund the sum of $2 to each settler having paid said fee who shall receive a patent from the said commissioner for the land so licensed.'

Assess State Lands.

"Fifth, provide for the asessment of state lands, for drainage, roads and schools on the same basis as private lands are assessed.

"No part of the 'magnificent school fund' we hear so much about reaches these straggling settlers until they have provided for a four-months' term of school, which means that they must tax themselves to build a schoolhouse and pay a teacher's wages, and where there are but a few settlers in a township the result can be easily imagined.

"In conclusion, let me urge every delegate to this convention, every citizen of Northern Minnesota to support no man for the legislature who will not pledge himself to work for reapportionment. If we get a just representation we will have a reformation in our public lands laws, without which Northern Minnesota, in my opinion, can never become the splendid empire which nature and nature's God intended it to be. But should we be denied a fair and equal representation, if we are to be recognized only when the tax gatherer comes, then we will reconvene in a mighty convention and demand an amendment to the Constitution, providing for a division of the state on the forty-sixth parallel."

Scared Into Sound Health.

P. F. Kelley, Springfield, Ill., writes: "A year ago I began to be troubled with my kidneys and bladder, which grew worse until I became alarmed at my condition. I suffered also with dull heavy headaches and the action of my bladder was annoying and painful. I read of Foley Kidney Pills and after taking them a few weeks the headaches left me, the action of my bladder was again normal, and I was free of all distress." Sold by all druggists.

29c Tie Sale at the Big Duluth Friday.

ACCIDENT MAY BE FATAL

Louis Larstead Is Knocked Down and Trampled on By Horse.

Louis Larstead, 24 years old, may die from injuries which he sustained this afternoon at Fifth avenue west and Michigan street, when he was trampled on by a horse and run over by an express wagon driven by Leslie Swanman. Larstead was taken to St. Mary's hospital.

Swanman is a driver for the Adams Express company and was coming down the Fifth avenue hill unobserved by Larstead who was crossing the avenue. The thill struck the man behind the ear felling him to the ground.

Before he could arise he was under the horse's hoofs and the horse stepped upon him twice and pulled the wagon over his body. Pedestrains on the avenue rushed to the man's assistance and helped him to the sidewalk. The police have the driver's name. He gave his address as 701 West Nintn street.

Larstead is thought to be internally injured. He was badly bruised about the head where he had been stepped on and also sustained other bad bruises on his body. It is thought that he might have been slightly intoxicated at the time, for witnesses stated that Swanman was driving slowly, but could not stop quickly on account of the steep grade.

Little is known about Larstead. He was dressed as a laborer and said that he did not live "anywhere" in particular."

Friday, Friday, 29c Tie Sale at The Big Duluth.

WILL APPEAL TO DISTRICT COURT

Dohm Is Granted Stay of Proceedings and Is Released on Bonds.

John T. Dohm, the automobile driver who was sentenced to fifteen days in the county jail by Judge Windom yesterday for exceeding the speed limit, was released on $200 bonds and was granted a stay until 5 o'clock this afternoon for the purpose of preparing an appeal.

Dohm has retained E. J. Kenny to defend him and an appeal to district court will probably be filed. Dohm is the agent of a Chicago automobile company and has been in Duluth but a few days. A police testified at his trial yesterday that Dohm traveled down Superior street at a rate of about fifty miles an hour early yesterday morning. He was sentenced to fifteen days in the county jail without the option of a fine.

50c Ties for 29c Friday at The Big Duluth.

"BOOSTERS" OFF FOR STILLWATER

U. C. T. Members Take Band Along to Advertise Duluth.

With the Third Regiment band to assist them in informing Stillwater and the great body of members of the U. C. T. in Minnesota that Duluth is still on the map, members of the Duluth council of the commercial travelers' order left this afternoon for the prison city to attend the annual state convention of the order.

The U. C. T. members were in Duluth for their convention a year ago, and they had a glorious time. The weather man smiled on them, Duluth was turned over to them and they made the most of the opportunity for enjoying themselves in the Zenith City. This year, the members of the Duluth cuncil are going to Stillwater prepared to show that Duluth is still alive and progressing. With the band and their own whole-hearted sociability they will be noticeable in the convention city and at the same time, they will enjoy themselves.

WISCONSIN MAN GIVEN THE JOB

Norton Succeeds Carpenter and A. Piatt Andrew Takes His Place.

Washington, June 2.—A. Piatt Andrew, the present director of the mint, has been selected as assistant secretary of the treasury to succeed Charles D. Norton, formerly of Wiconsin, who has been made secretary to the president, succeeding Fred W. Carpenter of Minnesota. President Taft will make the appointment, which has been approved by the senators of Massachusetts, of which state Mr. Andrew is a resident.

Mr. Norton will enter upon his new duties Mnday. During the remainder of the present week he will be the acting head of the treasury department, as Secretary MacVeagh has gone to New York for several days.

Mr. Norton is in his 40th year. Ho was born in Oshkosh, Wis., and is the son of Rev. Franklin B. Norton, a Congregational frontier missionary. Formerly he was identified with the Northwestern Mutual Life Insurance company, first at the home office in Milwaukee, later at Chicago in partnership with A. W. Kimball. During this time he attended and was graduated from Amherst college in the class of 1893. Mr. Norton married in 1897, Miss Katharine McKim Garrison of New York, and they have three children.

MURPHY GETS SEVEN YEARS

Former Captain of Volunteers of America May Appeal Case.

St. Paul, Minn., June 2.—(Special to The Herald.)—Timothy Murphy, formerely a captain of the Volunteers of America here, was today sentenced to serve seven years in the state penitentiary at Stillwater by Judge Hallam in the district court.

Murphy was convicted of converting $1,250, collected on March 17, for a working girls' home, on behalf of the Volunteers, to his personal use.

A stay of sentence until June 4 was given to permit the accused to perfect an appeal to the supreme court.

WOMAN KILLS MAN ON TRAIN

Tragedy of Unhappy Marriage Culminates Near Libby, Mont.

Seattle, Wash., June 2.—Passengers in a train near Libby, Mont., yesterday, were thrown into great excitement by the sound of a revolver shot and the appearance of an attractive looking woman holding the smoking pistol in her hand, while a man, the victim of her unerring aim, toppled over in his seat, dead.

The affair was kept quiet until today, when it was announced that the victim was Reese Prosser, an automobile salesman of Seattle, formerly of Cleveland, Ohio, and the woman his divorced wife, Vera.

AT MADISON IN 1913.

Next Gathering of High Court of Wisconsin Foresters at Capital.

Eau Claire, Wis., June 2.—(Special to The Herald.)—At the closing session of the two days' convention of the high court of Independent Order of Foresters here this morning, Madison was chosen as the next meeting place for the triennial meet. The following officers were elected: High Chief Ranger, E. J. Henning, Milwaukee; high vice chief ranger, J. W. Sharp, Ashland; high secretary, J. C. Proct, Madison; high treasurer, A. J. Nelson, Racine; counsel, W. W. Gilman, Boscobel; auditors, Sarah Joy, Madison, and Osten Mathieson, Marinette.

UNDER U. S. TREASURY SUPERVISION.

THIS BANK PAYS 3% COMPOUND INTEREST ON SAVINGS ACCOUNTS

An investment that continues to pay 3 per cent year in and year out indefinitely and which has no element of risk is a very fair investment, but this bank does better than that. It pays 3 per cent compound interest, adding the accumulation to your account twice a year. And your money is always subject to your call. Could you turn any other investment into cash on a moment's notice? It is a wise plan for every man and every business house to carry a reserve fund in the shape of a substantial savings account.

AMERICAN EXCHANGE NATIONAL BANK

Savings Department Open Every Saturday Night in the Year From 6 to 8.

OUR DOORWAY SPECIALS

ARE REAL BARGAINS. TRY US FOR A SQUARE DEAL.

THE BIG TRUNK STORE—228 WEST FIRST STREET.

NORTHERN TRUNK CO.

BUILDING DULUTH'S STEEL PLANT

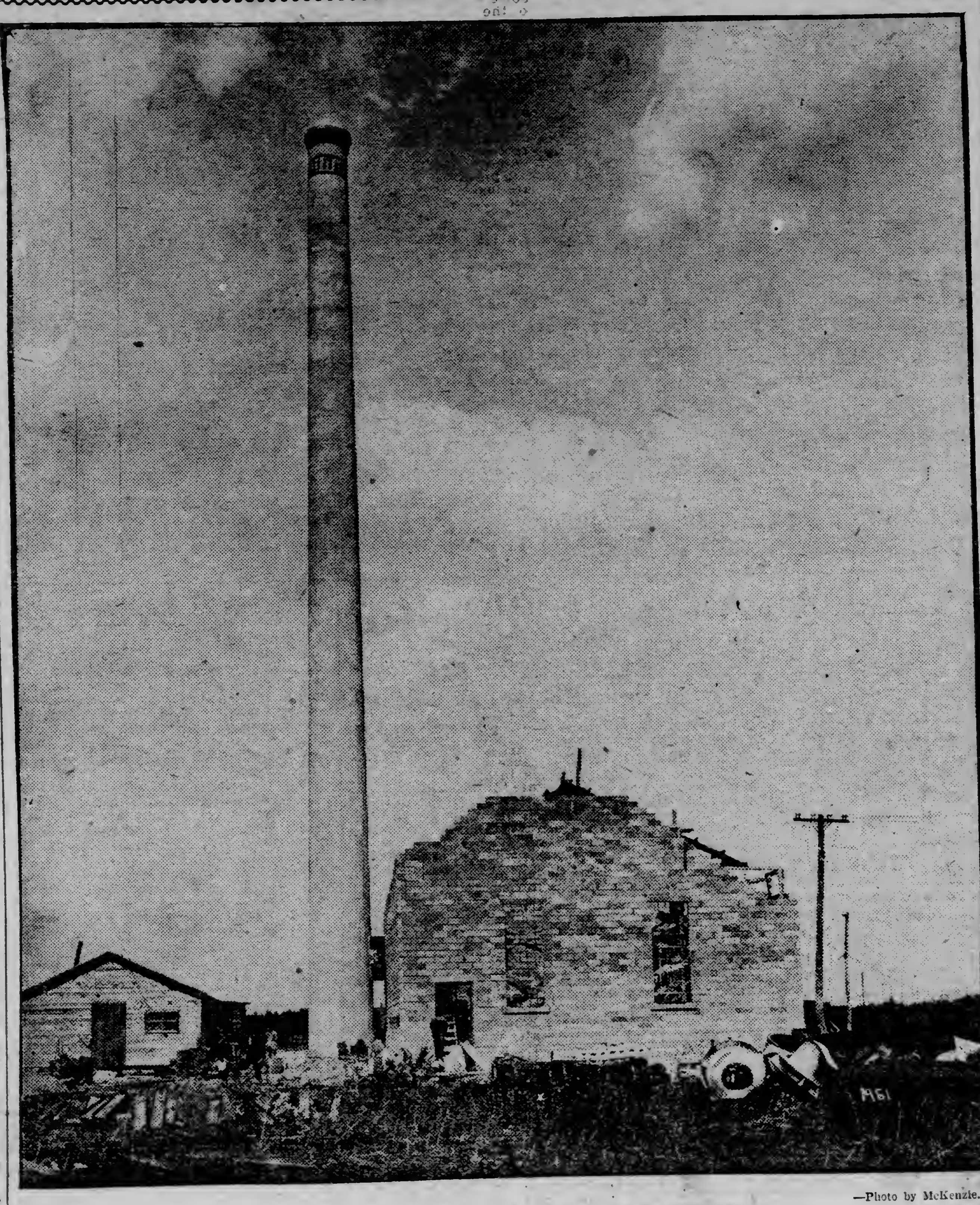

—Photo by McKenzie.

THE POWER HOUSE NEARING COMPLETION.

CITY BRIEFS

Duluth-Made Blank Books.
Thwing-Stewart Co. 'Phone 114.

Residence Scorched.
The residence of E. J. Bardwell at 317½ Third avenue east was slightly damaged by fire which started in the attic last night from a gasoline stove used for heating water in the bathroom. The pipe carrying away the heat and gas from the stove runs through the attic, and set fire to the ceiling. The damage was slight. The house is owned by A. G. Fiskett.

To State Convention.
Gustaf and William Collatz and Julius Boetecher left last evening for St. Paul, where they will attend the state convention of the German-American alliance and other German societies. They will represent the local alliance, which has about 250 members and is in a flourishing condition. There are about 12,000 members of the German-American alliance in the state, and the delegates to the state convention usually number about 400.

Northland Printery.
Good printing. Call Zenith 494.

Farmer Gets Jail Sentence.
For being too intimate with a neighbor's wife, Peter Larson, a farmer who lives near Tower, was yesterday given four months at hard labor at the county jail by Judge Dibell of the district court. Larson was indicted by the May grand jury, and he entered a plea of guilty some time ago.

Bank Clearings.
Duluth bank clearings for the week ending Thursday, June 2, 1910, were $2,910,362.44.

Case Is Dismissed.
Anton Anderson, arrested for the alleged theft of a pair of shoes from John Tura, was discharged in police court yesterday after a trial. He sold Tura a bill of goods and the latter claimed that he paid for shoes which were not included in the bundle. The understanding was yesterday that Tura should return the goods and get his money back.

Attention, Engineers!
A meeting will be held Saturday evening, June 4, at 8 p. m. at the U. O. F. hall, Fourth avenue west and First street, which will be of interest to all steam engineers. All invited.

Dance at Fairmont Park
Every Thursday evening.

Fire Inspection.
The annual inspection of the fire department will be held the afternoon of Wednesday, June 8, and not Friday, June 10, as was announced last evening. The aldermen, the fire board and other city officials will be taken to all the fire halls in the city in automobiles.

Turns Shower on Detective.
Joe Winnes, a laborer, squirted water on Detective Toewe from the sanitary public drinking fountain at Fifth avenue west and Michigan street yesterday afternoon, thinking that he was having lots of fun. The next minute he was under arrest, charged with disorderly conduct. He was found guilty in police ocurt this morning and fined $10 and costs or ten days in the county jail

Charge Is Dismissed.
The case against Charles G. Ellison, arrested for running an employment office without a license, was dismissed in police court yesterday afternoon. The evidence showed that he was acting privately and not conducting an employment office in the sense of the charter. He brought eighteen actors and actresses here and was unable to give them work, leaving them stranded

Ore Handler Hurt.
Lawrence Johnson, aged 37 years, an ore handler at the Missabe docks, fell about thirty feet this afternoon and sustained serious injuries. He was taken to the St. Luke's hospital, where the extent of his injuries had not been determined this afternoon. Physicians, who attended him, fear that he may be internally injured. Johnson's home is in Cleveland, Ohio.

Free Dance
At Nelson's new pavilion, Lester Park, Friday night, June 5.

PERSONAL

Postmaster Guy A. Eaton, who has been on the sick list for more than a week, was at his office for the first time since he became ill this morning. He has been suffering from an attack of lumbago, but is now regaining strength.

Capt. Oscar T. Hawley of Minneapolis is in the city, a guest at the Spalding.

S. J. Arsenault of Dickinson, N. D., Mrs. G. Arsenault, Miss J. Arsenault and Miss O. Arsenault of Quebec are guests at the Spalding.

R. A. Chenoweth of St. Paul is at the Spalding.

A. N. Elftman of Tonapah, Nev., is registered at the Spalding.

Mr. and Mrs. McAdam of the Soo are at the Spalding.

W. R. Reed of America, N. D., is a guest at the Spalding.

C. L. Ilsted of Spooner, Minn., is at the Spalding.

E. M. Gover of Marquette is at the St. Louis.

Mrs. C. W. Miller of Virginia is visiting the city with her son and daughter. She is a guest at the St. Louis.

Dwight Booth of Hibbing is a guest at the St. Louis.

M. A. Beauregard of Hibbing is at the St. Louis.

A. C. Schumer of Hibbing is a guest at the St. Louis.

Earl White of Taconite is at the St. Louis.

Adolph Songala of Hibbing is registered at the St. Louis.

H. Kane of Hibbing is at the Lenox.

John Lundy of Hibbing is registered at the Lenox.

John F. St. Cyr of Two Harbors is a guest at the Lenox.

George Andrews of Wyerhaeuser, Wis., is at the Lenox.

C. E. Burgess and wife of Devils Lake, N. D., are at the McKay.

H. J. Nihil and wife of Minneapolis are guests at the McKay.

Ralph Gowdy of Big Falls is at the McKay.

Will A. Hums and wife of Hibbing are guests at the McKay.

Mrs. R. T. Pettingill, who has been visiting her daughter, Miss Florence Pettingill, preceptress of the Washburn hall, will go to California to spend the summer.

50c Ties, 29c. 4 for $1.00 at The Big Duluth.

A TEN DAYS' OUTING —AT— TOBENS HARBOR, ISLE ROYALE FOR $20.00 During the Month of June.

This includes a 400-mile ride on Lake Superior with berth and meals on boat and first-class hotel accommodations at Tobens Harbor.

A restful invigorating vacation for only $20. Half rates for children under 12.

Buy Tickets at Office of Booth & Co., Lake Avenue South or Fred Schofield, 19 Mesaba Block, Duluth.

BARGE AURORA IS RELEASED.

The stranded barge Aurora was brought in last night by the tug Inman, having been released from the beach near Split Rock, where the barge went aground with the steamer City of Berlin.

The barge was released by a tug crew of the Whitney Brothers company of Superior, after several other crews had worked in vain attempting to release it. The barge was apparently undamaged. The steamer at last reports had not been released.

JUST HIS USUAL HANDICAP.

—From the Chicago Daily News.

THE DECLINE WAS VIOLENT

Big Interests Come to Support of Market Before Close, However.

The stock market today opened weak and the decline was violent, the leading interests dumping stocks overboard, although not promiscuously. Selling was chiefly in the Western railroads, Steel common, Smelters and Amalgamated. Around noon buying support from interests said to be allied with the Morgans came into the market and stopped the decline. The upturn at the close was due to heavy investment buying from London. This accumulation probably saved the market from a severe break.

The chief raid was on St. Paul. This is a Morgan road and it was to have been expected that the big interests would not let railroad values slump severely so long as there are several bond flotations unsettled. The foreigner has taken several bond issues recently which were put ont by American railroads. Others are forthcoming and in order to float them it is imperative that stock market values shall be maintained.

New York Central today cancelled an equipment order for $6,000,000. Of course if other roads follow this procedure bond issues will be unnecessary and some interests which are now bolstering up the market will not be under obligations to espouse the under side of the situation as during the winter they made little effart to sustain values and let the market seek lower levels without protest. The advance at the close today which carried values almost to the levels that prevailed at the opening caused heavy short covering and put the market in a favorable position for another bear drive tomorrow. The same situation existed yesterday. Following the drive belated support appeared and the market rallied. At the top levels of yesterday which prevailed around the opening today the bears jumped onto the market and sent values crumbling before support was forthcoming. The market rallies easily but it declines violently as soon as support is withdrawn.

These factors had a sympathetic effect on copper stocks, which followed closely the fluctuations in the railroads and industrials. The market came back strong and showed considerable life toward the close. The technical situation is now favorable, however, as the short interest is small and the market is not in a favorable position to receive an attack, as there are too many bearish factors existent. The report of the copper producers for May is expected to show an increase in stocks for the month. However, the producers are not discouraged, as they claim that consumption now equals production.

The local market was moderately active.

Butte Alex Scott, part paid, sold at $3.68¾, $3.62½ and $3,75; and the full paid sold at $8.12½. Butte Ballaklava sold at $16.37½; Giroux at $7.37½; Live Oak at $2.37½ and $20.50; Red Warrior at $2; Shattuck at $26; $25.50, $25.37½ and $26; Butte & Superior at $1.68¾; Carman at $1.12½; Cliff at $1.50; Keating at $1.36¼ ¼ and $1.37½; St. Mary's at 19c; Wolverine & Arizona at 80c.

Amalgamated sold at $67.25 to $65.50 and up to $67; Butte Coalition at $19; Calumet & Arizona at $63 and $64; Butte Ballaklava in the East at $16.50 to $15.75; North Butte at $31 50 to $32; Superior & Pittsburg at $11.50; Steel common at $79.87½ to $79.37½, after selling at $78.75

* * *

Closing quotations on the Duluth Stock Exchange today follow:

Listed Stocks—	Bid.	Asked.
American Saginaw	1⅜	....
Butte Coalition	19	19¼
Butte Alex Scott, pt pd	3 9-16	....
Butte Alex Scott, fl pd	8	8½
Butte Ballaklava	15¾	16
Calumet & Arizona	63	64
Cactus Development	2⅞	....
Copper Queen	35c	40c
Cordova, pt. pd	....	55c
Cordova, fl. pd	....	1¼
Denn Arizona	2¾	3
Duluth & Moctezuma	....	4½
Giroux Consolidated	7	7¼
Greene-Cananea	8	8¼
Keweenaw	3⅝	3⅞
Live Oak Development	20½	21
North Butte	32	32¼
Ojibway	6½	7
Savanna, part paid	....	1½
do. full paid	....	3½
Shattuck-Arizona	25¾	26½
Superior & Pittsburg	11½	11¾
Warren Development	....	1⅞
Warrior Development	....	9
Zenith Lead & Zinc	....	90c
Red Warrior Mining	2 1-16	2 3-16
Unlisted Stocks—		
Arizona & Michigan	....	50c
Black Mountain	....	14c
Butte & Superior	1⅝	1¾
Calumet & Montana	1⅛	1 5-16
Calumet & Corbin	....	60c
Calumet & Sonora	....	18
Carman Cons.	1⅛	1¼
Chief Cons.	1½	1¾
Cliff	1¼	1½
Elenita Development	....	6¼
Keating Gold	1¼	1 5-16
Rawhide Royal	2c	5c
San Antonio	7¾	8
St. Mary's	18c	20c
Tuolumne	3⅝	3¾
Wolverine & Arizona	....	80c
Sierra	....	2⅞
Vermilion Steel & Iron	....	2¾
North American Iron	3	3⅛
Amazon Montana	....	3½
Duluth Toroda	....	75c
Lake Sup. & Sonora	....	30c

Total number of shares, 5,850.

50c Ties for 29c Friday at The Big Duluth.

OBITUARY

Ex-Congressman Freeman Knowles, Socialist, died in Deadwood, S. D., June 1, of pneumonia, aged 64 years. For twenty years he had edited newspapers at Deadwood.

Mrs. Jane D. Wooster, one of the oldest residents of Hennepin county, widow of Abel Wooster, is dead at Hopkins, Minn., aged 88 years. She was born in New York city Jan. 7, 1822. She went to Minneapolis in August, 1854, and has lived in the city and its vicinity ever since. She is survived by one brother, David M. Anderson of Hopkins.

George R. Finch, for nearly a half century one of the leading merchants and civic promoters of St. Paul, died Wednesday morning suddenly at his home, 245 Summit avenue, of an attack of valvular heart trouble. For forty-seven years Mr. Finch had been connected prominently with the dry goods house of Finch, Van Slyck & McConville and its predecessors, and at the time of his death was the president of the corporation.

Mr. Finch was born in Delaware, Ohio, Sept. 24, 1839. His father was Sherman Finch, a distinguished judge of Ohio, and his mother Eliza Shepherd Finch. Mr. Finch received his education in the public schools and became connected with E. L. Baldwin & Co., Cleveland, Ohio, and later with Woodworth, Finch & Green in Bellevue, Ohio. In 1863 he moved to St. Paul and entered the wholesale dry-goods firm of J. L. Forepaugh & Co., of which Maurice Ayerbach was also a member. This firm's successors have come down to the present time with Mr. Finch as a continuous member.

He was president of the Minnesota State Agricultural society in 1878, first president of the St. Paul Jobbers' union, charter member of the St. Paul Chamber of Commerce, president of the Minnesota club and of the Town and Country club, and connected with numerous civic and mercantile associations. He was president of the first carnival and Ice Palace association in 1886.

Mr. Finch was twice married. His first wife was Miss Nellie T. Chapman of Bellevue, Ohio, and his second Miss Mary G. Chapman of the same city.

Mrs. Finch survives, with her three children, George C. Finch, William Van Slyck Finch and Miss Nellie F. Finch. One daughter by the first wife survives, Mrs. Richard S. Stockton of Trenton, N. J.

Joseph S. Harris, former president of the Philadelphia & Reading Railroad company, died suddenly in Philadelphia, June 2.

BOMB IS PREDICTED IN INSURANCE PROBE.

Chicago, June 2.—Prominet insurance men of Chicago and the state of Illinois are to be drawn into the $1,000,000 insurance inquiry of the Rock Island special grand jury. The present tangle, involving the Fraternal Tribunes and the American Home Circle, will presently have the company of thirteen additional fraternal insurance companies.

These assertions were made by State's Attorney McGill, whose visit here is said to be concerned with certain local phases of his investigation.

"When the grand jury reconvenes next Friday, a bomb or two will be exploded in quarters which I believe will surprise the public," said Mr. McGill. "Prominent Chicagoans will be involved."

TOBACCO FOR SHEEP.

Shelbina Democrat: John A. Peeler, who has one of the best flocks of Cotswold sheep in Central Missouri, attributes much of his success in keeping his heep in good health and thrifty to the use of tobacco. When he first began to feed it he pulverized it and mixed it with salt.

They kept nibbling at it until now when Mr. Peeler approaches with a hand of tobacco leaves they rush for it and devour it like they would fresh clover. The tobacco destroys the germs and parasites that infest sheep.

Cured to Stay Cured

If you are living in a state of ill health; if you have some malady, that is a misery and a curse to you, that is destroying your physical powers, you owe it to your happiness and health to give it your strictest and immediate attention.

Maybe you despair of a cure, or you think the malady too deeply rooted. This is a mistaken impression. It can be cured and only by scientific and careful treatment, such as is given by the Progressive Medical Association.

The Specialists of this Association after 20 years of earnest endeavor in the study of diseases of men, and after a close study of each disease, are in a position to offer you a cure and furthermore give you a legal guarantee of a cure.

They systematize their work, they treat the individual parts. There is no doping, the way many "Quack Doctors" treat their patients. Doping only results in a temporary cure, after which the disease is only further imbedded in the system.

The wonderful dissolving process, invented and perfected by the Progressive Medical Association reaches the disease at its root and drives it out of the system forever! The powerful medicines are not taken internally, but are applied locally to the affected parts—by wire.

Consut these Specialists and learn their way of treatment and have them explain just what your malady is, just how it can be cured, and you will surely not doubt the efficacy of these statements—that they can cure you, and will guarantee to cure you.

Each day lost means more misery. Call at once for a consultation and see how you can be cured to stay cured. Everything strictly confidential.

PROGRESSIVE MEDICAL ASSOCIATION

No. 1 W. Superior St., Duluth, Minn.

HALL-KREIDLER MUSIC COMPANY

O. WIGGINS, Mgr.
214 West First Street, Duluth.

25 or 1,000,000

There is no job too large or too great in number for us to handle; none too small to receive our most careful attention. Prompt and good.

Millar Printing Company, Old 'Phone 1064.

ALLEN'S ULCERINE SALVE

Is a sure cure for Chronic Ulcers, Bone Ulcers, Scrofulous Ulcers, Varicose Ulcers, Mercurial Ulcers, Fever Sores, Gangrene, Blood Poisoning, White Swelling, Poisoned Wounds, all sores of long standing. Positively never fails. Cures also Cuts, Burns, Boils, Felons, Carbuncles, Abscesses. For sale by druggists. Mail 25c and 60c. J. P. ALLEN MEDICINE CO., ST. PAUL, MINN.

MEN who want to enjoy life should buy a box of NERVE BEANS. They relieve nervous decline and weaknesses; restore strength and build up the system; most wonderful vitalizing remedy for young and old. Try a box and note the effect. $1 at Boyce Drug Co., 335 Superior St., Duluth, Minn.

HERALD'S WEST DULUTH DEPARTMENT

BRANCH OFFICES:
A. Jensen, 330 North 57th Ave. W. J. J. Moran, 316½ North Central Ave.

FIRE WIPES OUT HIS HOME

Residence of Joseph Demoe Is Destroyed By the Flames.

Two Other Houses in Neighborhood and Barn Are Scorched.

When fire broke out at 2926 West Fifth street about 10:30 o'clock last evening, completely destroying the home of Joseph Demoe, a high wind scattered the sparks from the blaze broadcast throughout the neighborhood, setting fire to two other houses, one barn and numerous outhouses nearby.

Outside of the damage done to the Demoe home and the partial destruction of the adjoining house at 2924 West Sixth street, the conflagration did little harm. Four blocks away, at Forty-first avenue west and Ramsey street, sparks set fire to a residence afire, but it was put out by the occupants. An old barn, practically worthless, was about half destroyed.

The origin of the blaze is a matter for speculation, and no one seems to know just how it started. The Demoe family, consisting of Demoe, his wife, two boys and a girl, were all at home, when smoke filled the house and drove them out before anything could be saved. They took refuge at the home of Louis Larson, who lives on Fortieth avenue west.

Before the fire department could make the run, the fire had gained such a headway that it was impossible to save the house, and the firemen directed their efforts in saving adjoining buildings which were in immediate danger. For a while it looked as if there would be a neighborhood fire, but No. 8 department men succeeded in keeping the blaze under control. Sparks, however, were carried for several blocks, and the fire was a spectacular one.

The damage to the Demoe home will be about $1,800. The house was rented from Frank Johnson, who formerly occupied it. Peter Fjellman, formerly a county jailer, who purchased the adjoining property last winter, will suffer a loss of about $700. The roof of this house is gone, and the contents of the upper story are ruined by chemicals and water.

The evening was a busy one for the firemen, who had to keep an eye on the whole neighborhood lest some new blaze should spring up unexpectedly. The fire attracted a large crowd of spectators to the scene.

WILL ATTEND MEETINGS OF LUTHERAN SYNOD.

Rev. John A. Krantz, D. D., president of the Lutheran Minnesota of the Augustana Synod and pastor of Elim Swedish Lutheran church, Fifty-sixth avenue west and Elinor street, left last evening for Rock Island, Ill., where he will take a prominent part in the annual meeting of the synod. Rev. Mr. Krantz will speak at several of the sessions and he is a member of the synodical council, which has charge of the arrangements for the conference. He is the president of the Minnesota conference, which is the largest in the entire synod.

REV. JOHN A. KRANTZ.

Rev. Carl G. Olson, pastor of Bethany Swedish Lutheran church at the West end, will leave Sunday evening, after the close of services, for Rock Island, where he will attend the meetings.

The synod meeting will take on the form of a half century celebration.

ASHLAND LUMBERMAN TAKEN FOR PROWLER.

In search of a hotel, James Rody of Ashland, excited the suspicions of the people in the Getty-Smith block last night when someone found him in the hallway leading up to the rooms over Ed Warner's restaurant.

Miss S. Lingren, milliner, on the lower floor sent in a call for an officer. Officer Broullette found the man lying down on a bed in a vacant room. He was taken back to the police station.

Rody explained to the police that he was in search of a place to stay and had plenty of money to buy his lodging. The hotels of West Duluth being closed, Rody spent the night at the station house.

He is a lumberman.

FOURTH OF JULY COMMITTEE TO MEET.

The general committee on the Fourth of July celebration at West Duluth will meet tomorrow afternoon at which time a special committee to arrange for dancing and one for bicycle and horse racing will be appointed. A large turnout is expected. The gathering will be held at the West Duluth Commercial club rooms.

WEDDING ANNIVERSARY.

Mr. and Mrs. M. C. Murray Entertain at Their Home.

Mr. and Mrs. M. C. Murray celebrated the thirteenth anniversary of their wedding last evening in their new home, 419 North Fifty-fourth avenue west, with about fifty people as guests.

The evening was pleasantly spent in card playing and dancing, the music being furnished by Jackson's orchestra. An informal program was given, solos being rendered by Miss Clara Goodhand and Carl Wessenberg.

At midnight, a supper was served. Among the guests were Messrs. and Mesdames—S. C. Wessenberg, Goodhand, William Oettel, Mowers, John Lee, M. J. Murray, W. H. Richter, S. J. Becks, A. L. Murray and Thomas W. Bain; Misses L. Winton, M. McDowell, M. Bliss, C. Goodhand, Mildred Murray, Myrtle Murray, D. Winton, M. Winton, M. Boudin, L. Boudin, J. Boudin, E. Brotherton, Fitzgerald and Bernice Murray; Messrs.—Glenn Burke, Guy Winton, George McDowell, Edward Anderson, Harry Owgan, T. O. Murray, N. Murray and L. Murray.

Mission Services.

Rev. Fathers Hanley and McCabe of St. Louis, Mo., will hold mission services at the St. James' Catholic church, Fifty-seventh avenue west, for a week commencing June 12.

For Beating Wife.

For beating his wife, William Ar[illegible], well known to the police, will serve a fifty-day sentence in the county jail. He was sentenced yesterday when arraigned in municipal court.

West Duluth Briefs.

H. J. Hubert of St. Paul is a guest today at the hotel Cody.

A social will be held this evening at Gilley's hall, Central avenue, by the Degree of Honor lodge of West Duluth.

Mrs. Bert McLaughlin of Forty-eighth avenue west has returned from a trip to Ashland.

W. W. Scott Jr., has returned to Two Harbors, after a visit with West Duluth friends and relatives.

Edward Oven has successfully underwent an operation for an injured leg at Rochester, Minn. It is probable that he will return to West Duluth in about two weeks.

Miss Estelle Stevens of Calumet, Mich., is visiting for a few days in West Duluth.

Mr. and Mrs. W. W. Scott and daughter Olive have returned from the West. Mr. Scott will again take employment with the Northern Pacific road, with which he has been connected for the past 36 years. Mr. Scott recently underwent an operation.

F. L. Burke of St. Paul transacted business at West Duluth yesterday.

J. F. Johnson of Eau Claire, Wis., is a guest at the home of his brother, H. B. Johnson of West Duluth.

Graduation and wedding presents. Hurst, West Duluth Jeweler.

50c Ties for 29c Friday at The Big Duluth.

DANCE

At Fairmont Park, Thursday evening, given by Woodmen team of Old Hickory camp, No. 1355, M. W. A. Good floor good music and good time. Admission, 50 cents.

PICK STRUCK A DYNAMITE CAP.

Tom Mussich, a laborer on the Soo line work at Eleventh avenue west, suffered a dislocated shoulder this afternoon when the pick with which he was working struck a dynamite cap, which was buried in the hard ground on which he was working. When the pick struck the cap, an explosion resulted and the pick was thrown violently from Mussich's hand. The jerk threw Mussich's shoulder out of place. He was taken to St. Mary's hospital and given attention.

50c Ties, 29c, 4 for $1.00 at The Big Duluth.

LESTER PARK

Dancing every Tuesday and Thursday given by the management; other nights for rent to private dancing parties, lodges and trade unions.

LA FOLLETTE WINS THREE POINTS

Gets Senate to Adopt Some of His Amendments to the Railroad Bill.

Washington, June 2.—The senate today adopted by 34 to 28 the La Follette railroad bill amendment placing telegraph, telephone and cable companies, except wireless, under the interstate commerce laws. The amendment would prohibit the use of franks by individuals or co-partnerships, but would permit giving special rates to newspapers and to the government for official business.

The Crawford amendment to the railroad bill modifying the commodities clause of the Hepburn rate act was rejected by the senate today by a viva voce vote.

An amendment to the railroad bill offered by Senator Overman, regulating the suspension of state laws by the issuance of injunctions in interlocutory proceedings in federal courts was adopted 33 to 28. It prohibits such a course except after hearing by three judges.

Keep Agents at Washington.

The senate also adopted an amendment offered by Senator Burton requiring the interstate commerce commission to report uniform classifications, and another by Senator La Follette requiring railroads to keep in Washington agents who may accept service.

Another amendment by Senator La Follette requiring the interstate commerce commission to make semi-annual analysis of tariffs and classifications was adopted by the senate.

During a discussion with Senator Sutherland on one of his amendments to the railroad bill in the senate today, Senator La Follette told the Utah senator in sharp language that he would be called to account for his record. In language just as sharp, Sutherland replied that he already had had such an experience and was willing to meet it again.

EARTHQUAKE SHOWS LITTLE RESPECT FOR NAMES

CARNEGIE PEACE PALACE AT CARTAGO, COSTA RICA, AFTER THE EARTHQUAKE.

It is estimated that over 1,500 persons lost their lives in the earthquake which destroyed a large part of Cartago, Costa Rica, on May 5. Over 10,000 people were rendered homeless and a great deal of damage to property was done. Cartago is one of the oldest towns in Costa Rica and was, until 1823, the capital of the republic. It lies twelve miles to the southeast of San Jose, the present capital.

RAILROAD NOTES

W. H. Stephenson, traveling freight agent for the Lehigh Valley railroad, is in the city today.

Charles Umphrey, traveling passenger agent of the Chicago & Eastern Illinois railroad, is in the city today.

George O. Sommers, formerly general freight agent of the Great Northern, has been appointed general freight agent of the Great Western according to information that was received in Duluth railroad circles today.

50c Ties for 29c Friday at The Big Duluth.

SUPERIOR

LIES DOWN ON RAILROAD TRACK

Thomas E. Haurd Makes Two Attempts to Commit Suicide.

Thomas E. Haurd, employed by the Heyll Patterson company, made two unsuccessful attempts at suicide yesterday afternoon. He had a marvelous escape in the first instance, while on the second attempt he was restrained by bystanders.

Near the Northwestern No. 1 coal dock, Haurd sat down on a rail of the Terminal tracks when a switch engine whistled for him to get off the track, he did not do so and just as the train was upon him, he threw himself back on the track.

The footboard of the engine struck him, knocking him off the track. He sustained a dep gash in the head, but probably will recover. The switching crew stopped and after an investigation had been made started on. Haurd watching an opportunity, tried to end his life by jumping under a moving car.

He was pulled out by friends. He admitted that he "did not care to live any longer," but was silent as to the cause of his despondency. Haurd is a former resident of Chicago and Pittsburg.

GETS JAIL SENTENCE.

W. J. McKenzie Let Off With Simple Assault Conviction.

After being out for about an hour, the jury in the case of William J. McKenzie, charged with having murderously assaulted William Dondino, an officer on the Superior police force, brought in a verdict of guilty of a simple assault yesterday.

McKenzie was given the limit by Judge Vinje of the circuit court and will spend a year in the county jail for the offense. Dondino arrested McKenzie on May 7 on a warrant charging wife-beating.

During an attempt of McKenzie to convince the officer that he was the wrong man, Dondino was struck over the head by an iron bar. The blow rendered the officer unconscious and McKenzie escaped. He was arrested two weeks later at the Soo.

HUMANE SOCIETY HAS ITS ANNUAL MEETING.

To advance the work of the Douglas County Humane society, a Sunday will be set aside to be known as "Mercy Sunday." This date will be set by the Ministerial association.

The annual meeting of the humane society was held last evening. The following officers were elected for the ensuing year: T. B. Mills, president; Bishop A. F. Shinner and Rev. L. K. Grimes, vice presidents; Mrs. Frank Buckley, secretary, and A. J. Wentzel, treasurer. Directors: A. C. Shaw and Robert Stewart for two years and the following for three years; Mrs. I. Barnett, J. S. Konkel, Mrs. C. H. Bird and W. B. Kellog.

Race Matinee Held.

The racing matinee of the Superior Driving association is on this afternoon at the driving park. The affair has been twice postponed on account of the weather. The three classes as formerly arranged formed the program.

Farewell to Seniors.

A farewell reception for graduates of the Superior normal school was held last evening at the home of President V. E. McCaskill, 1606 Ogden avenue. About seventy guests were present. The rooms were decorated in yellow and white and refreshments were served.

Open Bids June 14.

Bids for the new steel plant road connecting South Superior with the Interstate Railroad company's bridge across the St. Louis river will be opened June 14. The work is to cost about $12,000. It is planned to have the road built some time in the fall.

Hill Is Bound Over.

After a hearing in municipal court this morning, John Hill was bound over to the present terms of the superior court on a charge of assault. He is alleged to have stabbed Belle Cline at the woman's resort, 111 Cumming avenue, about a week ago. The woman was the only witness at the hearing this morning. She positively identified Hill as the man who committed the assault.

LONG LIVED SHOWS.

English Stage Favorites Have a Sure Thing Till Death.

The death of Pony Moore, the aged minstrel, marks the removal of another of the conservative mid-Victorian institutions which so fitly represented the British character in conservatism and unchangeable tastes.

Moore was a typical American showman, says Town and Country, but throughout the generations in which he delighted the English people he was the most thorough-going representative Briton in the islands. He came to London for a short run at the St. James' hall." That "short run" lasted over forty years! Think of it, you who are used to one night stands and weekly changes of bill!

The British public, grandfather, son and grandson, went for forty years to listen to and applaud the stale old jokes, the "Way Down Upon the Swanee River" and "Old Black Joe." The same songs, the same jokes, the same bones and tambourine and ever the house full twice a day. If Pony Moore had not become so old that he could no longer finger the "bones"—he was over 90 when he died—he would undoubtedly have continued his "short run" until now; but he passed away, and there are no more minstrel shows in England.

It takes a long time to gain the public's confidence, but once you have gained it wild horses will not tear it asunder, at least not for a long time. Only death and infirmity seem to be able to affect it. There, for instance, was the German-Reed entertainment at the Queen's hall.

I went on day after day, year after year, afternoon and evening, three or four people, clever undoubtedly, but with limitations, producing little one-act sketches. They were harmless lollipops, and every girl's school and every Sunday school emptied itself into the Queen's hall at regular and stated times.

The German-Reeds, husband and wife, died sudenly. Then within a week they were followed by Corney Grain, their partner, a heavyweight humorist whose smile had lighted up every suburban heart for thirty years and whose jokes had been alternating with Punch wit at every dinner table in the land for a generation.

If Corney Grain said on the stage, for instanee: "I believe it is raining," accompanying that brilliant remark with his usual smile, the thing would have reverberated through the country for a week: "Have you heard Corney Grain's latest?" He died as suddenly as the German-Reeds and England had no other topic of conversation for a very long time.

A dozen imitations have set up to take the place of this institution. So far they have failed. Mr. Chevalier tried it for a while and gave it up; Mr. Grossmith essayed it and retired The nearest approach has been Mr. Pelissier with his Follies, a troupe of Pierots who are irresistibly funny; so funny ineed that it may be doubted if they will ever become an institution. The trouble with the Follies is that they change their program too often.

That does not suit the public taste, It savors too much of instability and flippancy. Now if Mr. Pelissier were to settle on a single play, say "Robinson Crusoe" or "Little Rod Riding Hood," and would stick to it for a while success would doubtless come and he could then go on forever with his single achievement, becoming gardually a British institution from which only death could relieve.

There is a case in point of an ancient Dutchman named Van Biene, a cellist, who was starving in London many, many years ago. He got an opportunity of playing one night a tune called "The Broken Melody." It went well and he wrote a play around the tune. I do not know how many hundred thousand times he has played it in every town in the provinces, but Van Biene is now an old man and "The Broken Melody" draws tears from the eyes of children whose grandparents wept just as heartily in the same places.

There is Chirgwin, the "White Eyed Kaffir," who has played "My Fiddle and I" in London ever since King Edward was a youth. He is still going strong, and there are dozens of others who have had the good sense not to change their medium.

WANTED THE VALUE KNOWN.

A young man brought a package into the main office of an express company on Lower Broadway the other day and asked the receiving clerk to send it to a town up state.

The clerk weighed the package and then asked the young man if he desired the value of it. The young man said he would, and put the figures at $75. Then the clerk marked in a corner of the package in very small letters "V75."

The young man asked the meaning of "V75."

"That is the abbreviation of value $75," said the clerk.

"But why do you print it such small letters in an out-of-the-way place?"

"Because most folks do not care to have the value marked in letters that will attract attention," replied the clerk.

"Well I tell you, if this was just an ordinary package, I would not care," said the young man, but the truth is that this is a present I am sending to my intended up the state, so if is agreeable, will you kindly mark it 'V75' in big letters up near her name, where she'll be sure and see it?"

WINNER OF POWER BOAT RACE FROM PHILADELPHIA TO HAVANA

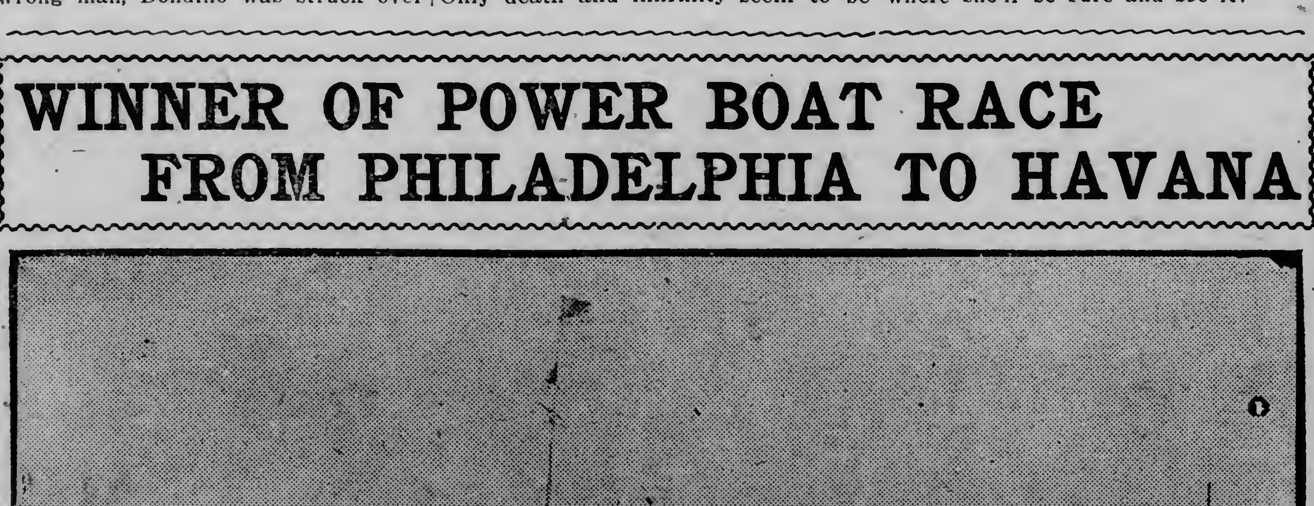

THE BERNEYO.

The Berneyo, owned by S. W. Granbery of Brooklyn, won the Yachtmen's club power boat race from Philadelphia to Havana. The Berneyo, with her time allowance over the Caliph of 3 hours and 45 minutes, beat the latter boat by 2 hours, 45 minutes and 18 seconds.

FLIES OVER AND BACK

Charles Stewart-Rolls Makes Trip From England to France.

Goes Back to Dover Without Stopping His Flight.

Dover, England, June 2.—Charles Stewart-Rolls, the English aviator, started on his flight across the English channel at 6:30 o'clock tonight. He crossed the channel to Sangatte, France, and returned here without stopping.

COTTON IN BETTER CONDITION THIS YEAR.

Washington, June 2.—The first cotton report of the season by the crop reporting board, issued today, shows the condition of the growing crop on May 25 was 82 per cent of a normal as compared with 81.8 per cent on that date last year, and 80.9 per cent the average for the last ten years.

The area planted with cotton this year is about 33,196,000 acres, or about 102.8 per cent compared with 32,292,000 acres last year, an increase of about 904,000 acres or 2.8 per cent.

WOMEN OF ICELAND.

Work Like Men and Want Same Political Rights.

The women of Iceland are never idle. Each family supplies its own wants in food and raiment. The people live principally by sheep rearing and fishing and the women work as hard as the men for a livelihood. They also take a large share in the agricultural work that is done on the island, says the Queen. They ride about the country disposing of the things they make and they may be seen loading up the cargo boats.

During the long winter evenings they spin, knit stockings, mittens and skirts, embroider bed covers and saddle cloths and weave carpets; they are also experts in the use of vegetable dyes. Their outdoor work is very hard, for they have to fetch water for the cattle from long distances and to help the men mend their fishing implements, beside the bearing and rearing of children and the household work. In spite of all, however, the average duration of a woman's life is considerably longer than a man's.

There is no society in Iceland as we understand the word, but there is much practical hospitality. The women are proud of their long pedigrees and the broad acres which have been in their families for centuries. No one is rich yet no one is very poor. They are dignified, simple and polite and are all exteremely well educated. It is rare to find a man or woman who cannot read or write.

The general culture has been of a very high order for centuries and many learned societies exist in the country. The girls receive the same education as their brothers; there are also middle grade and grammer schools where they study and they are allowed to qualify and practice as doctors. There are only about thirty schools in the island and those who cannot attend them receive instruction from the local clergymen or from wandering teachers.

The love of literature and of learning for its own sake is general among the people. They all know the Sagas, and their eyes glow with pride as they repeat the stories of the heroic deeds of their ancestors in the former glorious days of their country's history, while European standard works have been translated into Icelandic and are read aloud and enjoyed at many a cottage fireside. Some of the farmers are at the same time learned men and even scholars.

In some respects the Icelandic women occupy a better position than their sisters in England and in other European lands. In 1850 a law was passed giving them equal rights of inheritance with their brothers, but it was not until twenty-four years later, when the right of self-government was given to the country, that they began to take an active part in public affairs, and since then the women's movement in Iceland has progressed steadily. Within the last three years it has gone forward by leaps and bounds, and though we hear little about it outside it is one of the most vigorous in Europe.

In 1881 unmarried women and widows over 25 who were householders or self-supporting were given the vote for parish and town councils, and fourteen years later the Icelandic Women's Aliance was founded, its main object being to improve the position of the women of the country. Its members realized at once that the first step must be toward obtaining the political enfranchisement of women, and that no permanent good could de done without it. They therefore sent up a petition to the althing bearing over 3,000 signatures, but nothing came of it.

The National Women's Suffrage association was founded at Reykjavik on Jan. 21, 1907. Its objects are to obtain political and civil rights for women on the same terms as for mon and to interest women in the cause. Its first undertaking was to collect signatures to a petition for the full municipal and parliamentary franchise, and so eagerly was this taken up that, though the country only numbers about 80,000 inhabitants, over 12,000 names were obtained in four months.

In the summer of 1907 Skuli Thoroddon. A member of the althing and editor of Rjodriljing, an important political paper brought forward a bill to enfranchise women. It was not discussed, but was referred to a committee, and another bill was passed granting all married women in Reykjavik and Halnaifjordur who pay taxes, however small, the right to the municipal franchise and to sit in the councils.

The bill became law on Jan. 1, 1908. This was a famous victory, and the Association for Women's Rights, in conjunction with six other women's societies, at once began to prepare for the next town council elections at Reykjavik.

A committee of thirty-one was formed and four women candidates were chosen. The committee did magnificent work; they personally canvassed every women elector, held demonstrations, gave lectures and arranged meetings, which were largely attended.

There were few absentees when the polling day came, with the result that all the women candidates were elected. On April 15 another bill was passed, further extending the suffrage to all taxpaying men and women over 25 years of age who have lived a year in an electoral district. This law came into force on Jan. 1, 1910. There now remains but the parliamentary vote to fight for, and the granting of it cannot be long delayed. The whole trend of public opinion is in favor of it. The new minister Bjorn Jonsson, editor of the Isafold, the leading national paper, has promised to take up the question.

PATRONIZING PROVIDENCE.

Andrew Carnegie in a Thanksgiving address in Pittsburg, once told a Thanksgiving story with a moral. "Too many men," said Mr. Carnegie "are not thankful enough to Providence for their success This is especially true of the self-made men, who are prouder, as a rule, than kings and dukes.

"A self-made man was talking to a barefooted newsboy. At 20 I was worth $8,000. I was a millionaire at 32, and yet everybody was against me. I have achieved my success, Doctor, single-handed and by my own unaided efforts.'

"Here the proud self-made man seemed to remember that, in conversing with a minister, he ought to adopt a humbler and more religious tone. He said lightly, after a short pause:

"'Of course, I don't deny that Providence may, now and then, have been of some slight service.'"

LESS CEMENT IMPORTED.

Cement Age: Imports of foreign cement have declined to less than a half million barrels. While the total of imports for consumption of all kinds of cement has been given as 842,121 barrels for 1908, recent statistics show that for the eight months ended August, 1909, only 224,726 barrels were imported. It is estimated that 95 per cent of this was Portland cement.

The exports for the latter period amounted to 640,424 barrels.

It is interesting to note the rise and decline in imports of cement from the time it was first brought to this country in noticeable quantities. For example, 92,000 barrels were imported in 1878. From that year importations increased rapidly until high water mark was reached in 1895, when 2,997,395 barrels were imported. The figures thereafter show remarkable fluctuation, declining to 639,330 barrels in 1901 and rebounding to 2,273,493 barrels in 1906 and 2,033,438 in 1907. From this last large figure they drop to 841,121 barrels in 1908.

FRENCH SPOKEN WITHIN.

"The late Charles Warren Stoddard," said a Monterey friend of the dead poet, "adored the French, but he considered them wicked.

"Once, describing the delights of Paris to me—as a journalist he saw a lot of Parisian night life—Mr. Stoddard said with a sigh:

"'Delightful, but very wicked. Dante states in his "Divine Comedy" that the inscpiption over the gate of hell is: "All hope abandon, ye who enter here." But I am sure that's wrong. The inscription over the gate of hell really is: "Ici On Parle Francais."'"

DOCTOR'S TIMELY VISIT.

Youth's Companion: Physicians and lawyers are sometimes charged with protracting profitable cases through months and perhaps years that could have been disposed of in a few days or weeks. One medical man who had no temptation to that kind of practice was frank enough to take advantage of the impeachment and put the blame where it belonged.

A lady was very solicitous about her health. Every trifle made her uneasy and the doctor was called immediately.

The doctor was a skillful man and consequently had a large practice. It was very disagreeable to him to be so often called away from his other cases for nothing, and he resolved to take an opportunity of letting the lady see this. One day the lady observed a red spot on her hand and at once sent for the doctor. He came, looked at her hand and said:

"You did well to send for me early."

The lady looked alarmed and asked: "Is it dangerous, then?"

"Certainly not," replied the doctor. "Tomorrow the spot would have disappeared and I should have lost my fee for this visit."

TOO LATE TO CLASSIFY

One Cent a Word Each Insertion. No Advertisement Less Than 15 Cents

FOR RENT — THREE PLEASANT furnished rooms; good view; steam heat, fire place in room. Gentlemen preferred. Melrose 4631.

FOR RENT—SIX-ROOM HOUSE; LAKE view; centrally located. Apply 126 West Fourth street.

WANTED—WOMAN TO TAKE CARE of child, 16 months old; permanent place. 1832 East Second street; old 'phone 1409.

WANTED—THREE COAT AND ONE pants maker; steady work. W. F. Mies, Wolvin building.

WANTED — A GIRL FOR GENERAL housework, 525 Garfield avenue.

WANTED—FIRST-CLASS PAINTERS. Apply at postoffice.

WANTED — WINDOW WASHER. Frank Somers; new 'phone 788.

FOR RENT—FURNISHED SIX-ROOM house; modern, for two or three months. Inquire 825 East Second or call Melrose 2094 or 4475.

SUPERFLUOUS HAIR, MOLES AND warts removed by electricity; manicuring, facial and scalp treatments. Full line of hair goods. Miss Kelly, over Suffel's.

BIRTHS.

NORDLING—A son was born to Mr. and Mrs. Albert Nordling of 2414 West Second street, May 30.

HANSON—Twin daughters were born to Mr. and Mrs. John Hanson of 3913 Eighth street, May 27.

PAPOS—A daughter was born to Mr. and Mrs. James Papos of 9 Fifty-fourth avenue west, May 30.

DALEY—A son was born to Mr. and Mrs. John Daley of 113 Exeter street, June 1.

HARVEY—A son was born to Mr. and Mrs. W. J. Harvey of 216 Sixty-first avenue west, May 30.

RENAUD—A daughter was born to Mr. and Mrs. A. J. Renaud of 16 Fifty-third avenue west, May 27.

DEATHS AND FUNERALS

SMITH—The hour of the funeral of Mrs. Sophia G. Smith, mother of Mrs. J. N. St. Clair of 20 Twelfth avenue east, who died yesterday, has been changed from 3:30 o'clock to 3 o'clock. The change is made necessary as it is desired to send the body to Chicago over the Omaha road the same afternoon.

MATHER—Mrs. Mary Marsh Mather, 43 years of age, died early this morning at her home, 201 South Twenty-first avenue east, of tuberculosis. Services will be held at the residence this afternoon. The body will be taken to Aurora, Ill., for further services and interment will be at Battle Creek, Mich.

Protect the family, by life insurance. PINEO, Penn. Mutual, 409 Columbia.

BUILDING PERMITS.

To A. G. Westholm, frame dwelling, Medina street, between Fifty-third and Central avenues	$1,000
To L. Gonthier, frame dwelling, Halifax street, between Fortieth and Forty-first avenues	500
To J. O. Johnson, frame dwelling, West First street, between Eighth and Ninth avenues	400

RHEUMATISM and KIDNEY TROUBLES cured easily, quickly and naturally with Nature's Great Remedy. MUDLAVIA Mud Baths. Thousands treated yearly. Book mailed. R. B. Kramer, Pres., Kramer, Ind.

NOTICE TO CONTRACTORS.

Sealed bids will be received at office of Park Board, City Hall, for filling road, etc., on Boulevard near Forty-first avenue west. Specifications can be examined at City Engineer's office, City Hall. All bids must be accompanied by certified check of 10 per cent of amount of bid. The board reserves the right to reject any or all bids. All bids must be filed by 12 o'clock, noon, June 6th, 1910.

By order of Park Commissioners,
H. CLEVELAND,
Secretary.

D. E. H., June 1, 2, 3, 4, 1910. D 697.

SALE OF LIQUIDATION Circumstances compel us to liquidate our business, and we are compelled to sell for cash, without reserve, and regardless of value, OUR ENTIRE STOCK, FIXTURES AND MACHINERY, Silk, Taffeta, Pol de Soie and Pongee Coats, Skirts, Suits, Silk Dresses, Capes, Long Coats, etc., Raw Materials, Trimmings, Silks, Serges, Broadcloths, Linings, Braids, Buttons, Ribbons, etc., Complete Power Plant consisting of 1-horse power Motor; 8 W. & W. Machines, Singer Button Hole Machine, Button Making Machine, Pinking Machine, Electric Pressing Irons, etc., Store Fixtures, 8 Figures, Show and Wall Cases, Looking Glass, Safe, Cutting Tables, Shelving, Tools, etc. The entire shop and store will be sold for cash, regardless of value, to quick buyers in PART or WHOLE. New, fresh, clean, up-to-date stock. Real bargains. Money talks. Call quick. WILENS & WILENS, 306 East Superior Street.

DEFECTIVE PAGE

Why Keep Your Money in the Bank?

At a small interest rate, when you have such an opportunity to buy Duluth real estate as we can offer. We have a well selected list of fine brick flats and houses that will pay you 10 to 15 per cent net.

Why Pay Rent?

When you can be paying for a home just as well. $1,500 to loan. Money on hand, no delay. Rents collected. Loans made. Insurance written.

GETTY-SMITH CO.
306 Palladio Building.

FOR SALE

$1,700—Seven-room house, East Tenth street; $800 cash, balance monthly payments of $20. (416)
$4,850—Seven-room house, Ninth avenue east; strictly modern; $2,500 cash; balance in monthly payments. (410)
$3,570—Double flat building; five rooms each; West Fifth street; $500 cash; stone foundation; hardwood floors, cement cellar. (231)
$500—Lot on Thirteenth avenue east; $100 cash; balance in monthly payments. (353)

PULFORD, HOW & COMPANY
300 Exchange Building.

$2,650—Takes a nice home at Lakeside; six rooms; water, sewer, electric light and gas, furnace, grate and mantel; 50-foot lot, upper side of street; one block from London road; easy terms. (5452)
$9,500—One acre of ground in a fine location at Hunter's Park, with a nine-room house; furnace, bath, gas and electric light; oak finish first floor; hardwood floors. (1032)
ACRES—Large and small tracts, well located; favorable terms.

MONEY ON HAND FOR LOANS.
Stores, Houses and Flats For Rent.
STRYKER, MANLEY & BUCK

$4500 For a new home on Sixth street, six rooms, hardwood floors and finish, full stone basement; new barn; corner lot, on upper side of street, 50x140 feet. This is a snap.
$4750 Will buy an eight-room house on East Fourth street, hardwood floors and finish; full stone foundation; all modern conveniences, between Twelfth and Thirteenth avenues east.
$750 Will buy ten acres within the five-mile limit — $250 cash, balance easy payments.

HENRY NESBITT & CO.,
Sellwood Building.

$2,500 Cash

Two lots on West Superior street near Point of Rocks. This is a snap!

$2,700 Cash

Takes seven-room house on Jefferson street, balance of $1,500 in three years. This is well located and a good buy.

C. H. GRAVES & CO.
500 Alworth Building.

MONEY TO LOAN
5, 5½ and 6 per cent.
FIRE INSURANCE
Old Reliable Companies.
REAL ESTATE
Monthly Payment Plan.
COOLEY & UNDERHILL,
209-10-11 Exchange Building.

CENTRAL
8 Rooms ---- $6000 ---- 2nd Street
8 Rooms ---- $5000 ---- 5th Street
8 Rooms ---- $6800 ---- 3rd Street
A. H. BURG & CO
REALESTATE LOANS INSURANCE
300-301-302 ALWORTH BLDG.
Phones 597.

WEST END

Eight-room house with bath, on lot 25x140, water and gas. This is a snap at

$2400

Clarke-Wertin Co.,
Agents HOME (Fire) Insurance Company.
200-201 Alworth Building.
Both Phones, 2249.

Elegant Cottage at Lakeside

A complete new modern cottage on corner of Forty-third avenue east and McCulloch street; living room, dining room, kitchen, bathroom, pantry and two bedrooms on first floor; room for two good chambers upstairs; this is one of the best bargains eer offered from our office. Exclusive sale.

GREENFIELD,
310-311 Columbia Building.

A Home at Cost

That's what I offer you right now in Crosley Park!

I am building a few splendid six-room houses, full plumbing, gas and electric light, finished in oak.

Each house occupies a fine 50x140-foot lot fronting on the lake.

I sell these houses at cost, because I want to get people acquainted with this fine addition.

A little cash payment and easy terms secures one of these fine homes for you!

See me Today and choose!

Carl A. Knutson
209 Exchange Building.
Zenith Phone 529.

FIVE ACRES—$50 Cash

Five acres nice level land near terminal, would make fine truck garden, and certain to increase in value. $50 cash and $5.00 per acre per month. No interest. Payments suspended during sickness.

Ten acres on Pike Lake—Ideal summer home.

Forty acres near Fond du Lac. "Dirt cheap."

Eighty acres on French river. Fine land.

1,200 acres Aitkin county. Good at $7.50 per acre.

And many other tracts.

W. H. LOCKER,
Zenith 1613-D. 419 Lonsdale Bldg.

—The— Lakeside Land Co.

Has the largest list of lots nearest the car line in Lakeside.

Come in and let us explain our home-building plan.

501-505 Sellwood Bldg.

A Bargain!

To close an estate, we offer for $1,500, all cash, thirteen nice level lots, one block from Grand avenue car line. An offer of $1,800, all cash, was refused for these lots three years ago. Here is a chance to double your money in the next year.

J. D. HOWARD & CO.,
216 West Superior Street.

Cheap Lots

$325 cash for a choice building lot near Fortieth avenue west. 37½ x132. Buy a fine corner, suitable for a home or store.

Fire Insurance and Loans.

L. A. LARSEN CO.,
214-215 Providence Building.

New Homes
ON MONTHLY PAYMENT PLAN.

$500 cash for No. 2114 East Fourth street, six rooms, hardwood floors and finish and all modern improvements, concrete sidewalks paid for. Price, $4,200.
$300 cash for No. 711 Ninth avenue east, six rooms, hardwood floors, concrete foundation, water, sewer and bath. Both houses are just completed. Price, $2,700.

Eby & Gridley,
515 Palladio Bldg.

WE SPECIALIZE IN RAPID DEALS

In first-class Farm Lands, City Real Estate and Loans.

List your property with us.

Let us write your Fire Insurance!

We have some fine snaps in farms and homes. Right now we have some very good Improved Farm Lands in the Famous Rosebud District of South Dakota, noted for their big crops.

Call in if you want a rapid and satisfactory deal.

EBERT, WALKER & McKNIGHT
312-315 Torrey Building.

FOR SALE!

Eleven-room house on a 50x140-foot lot, at Fifteenth avenue east and First street; hot water heat, hardwood floors throughout; large barn—a very modern home, and $2,000 will handle it.

FOR RENT!

At once, second floor room, 25x37 feet, in a new Superior street building, very light and airy. Fine for any light business—cheap rent.

A. A. MICHAUD CO.
(Incorporated.)
INSURANCE, REAL ESTATE.
314-316 Palladio Building.
Both Phones. 700.

HOBERT H. BROWN,
BUILDING SUPERINTENDENT,
Duluth, Minn.
ZENITH PHONE 1787-A.

An assistant and co-operator with the busy architect. Fine residences a specialty. Work handled by day labor. Sub-contract or general contract.

FLORIDA LANDS

Those who are wise enough to invest now are laying the foundations of fortunes—June 1st this land will be $40 per acre.

Zenith, 2368.

Note the Grade of material and the way we construct our houses. We build for you on

Easy Monthly Payments

Duluth Building & Land Co.
300-1-2 Alworth. Phones 597. A. H. Burg, Mgr.

The most valuable property in Duluth is centrally located on Superior street and First street.

We have an unusual opportunity for investment and speculation in a corner, 100 feet frontage on the upper side of First street, with improvements, that nets 5½ per cent. Can make liberal terms. PRICE

$12,500

R. P. DOWSE & CO.
GENERAL INSURANCE. 106 Providence Bldg.

CORPORATE INVESTMENT COMPANY
D. R. McLennan, Pres. Edw. F. Spink, Sec.
J. A. McLennan, V. P. L. S. Manley, Treas.

Do You Want a Home?

$850—Buys a house and lot on Fifth avenue west; house is only two years old; corner lot. This price is less than cost.
$350—For a Lakeside lot; at this price you are getting a bargain; come in and see us about this.
$3,150—For a seven-room home on Park Point; hardwood floors, electric light, bath, etc; good location.

REAL ESTATE, LOANS & RENTALS
TORREY BLDG., FIRST FLOOR, DULUTH, MINN.

Own Your Own Home

$5.00 Down and $10.00 per Month buys a beautiful Woodland lot—one and one-half blocks from car line. Water and gas in street. Call at 20 East Winona street any evening, Saturday or Sunday afternoon, and we will be glad to show you some of the best bargains in this city.

$3,000—one-half cash—buys one of the finest East end residence corners in Duluth.

SHERWOOD-ROE CO.,
118 Manhattan Building.

AUTO INSURANCE STEPHENSON INSURANCE AGENCY
LIABILITY, FIRE, THEFT AND COLLISON
PHONE MELROSE 2406 ZENITH 406
WOLVIN BUILDING.

Offices for Rent
LYCEUM BUILDING
Fire Proof. Desirable.
LITTLE & NOLTE, Agents.

A BEAUTIFUL HOME

Must be sacrificed—$1,200 cash, balance on easy terms. It must be seen to be appreciated—it is all modern, large lot, and easy walking distance. No phones answered to this. See

The Smith Realty Co.
524 Manhattan Building.

$2,500—For quick sale; very neat almost new house; stone foundation, hardwood floors, bath, gas, electricity; in Normal district.

ZENITH REALTY CO.,
511 Providence Bldg.
General Insurance. Loans.

$1,695—Almost new house, Restormell street; splendid value. (166)
$375—25-foot lot, West Fourth street near Fortieth avenue west. (140)

WHEELER & PARSONS,
808 Alworth Building.

LOTS FOR BUILDING
$800—Lot 45x100 feet; Eighteenth avenue east.
$300—Lots 25x140 feet; East Ninth street.
$450—Lot 50x142 feet; Woodland.
$850—Lot 60x106 feet; Glen Avon.
Good Superior street corner, $20,000.
Fine lot for flats, West First street; central, $6,800.

C. L. RAKOWSKY & CO.,
201 Exchange Building.

CONTRACT WORK—
Office of Board of Public Works,
City of Duluth, Minn., June 2, 1910.

Sealed bids will be received by the Board of Public Works in and for the corporation of the City of Duluth, Minnesota, at their office in said city, at ten o'clock A. M., on the tenth day of June, A. D. 1910, for the sprinkling of District No. 21, in said city comprising London Road from Twenty-second avenue east to Forty-second avenue east according to plans and specifications on file in the office of said Board.

A certified check for ten per cent of the amount of the bid, payable to the order of the treasurer of the City of Duluth, must accompany each proposal.

The Board reserves the right to reject any and all bids.

OLOF G. OLSON, President.

Official: R. MURCHISON, Clerk, Board Public Works.
(Seal.)
D. E. H., June 2 and 3, 1910. D 1.

CONTRACT WORK—
Office of Board of Public Works,
City of Duluth, Minn., June 2, 1910.

Sealed bids will be received by the Board of Public Works in and for the corporation of the City of Duluth, Minnesota, at their office in said city, at ten o'clock A. M., on the tenth day of June, A. D. 1910, for the construction of a concrete culvert over Brewery Creek in said city from the south side of Sixth street to the easterly side of Sixth avenue east, according to plans and specifications on file in the office of said Board.

A certified check for ten per cent of the amount of the bid, payable to the order of the treasurer of the City of Duluth, must accompany each proposal.

The Board reserves the right to reject any and all bids.

OLOF G. OLSON, President.

Official: R. MURCHISON, Clerk, Board Public Works.
(Seal.)
D. E. H., June 2 and 3, 1910. D 2.

CHICHESTER'S PILLS
THE DIAMOND BRAND.

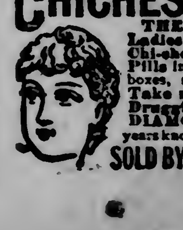

Ladies! Ask your Druggist for Chi-ches-ter's Diamond Brand Pills in Red and Gold metallic boxes, sealed with Blue Ribbon. Take no other. Buy of your Druggist. Ask for CHI-CHES-TER'S DIAMOND BRAND PILLS, for 25 years known as Best, Safest, Always Reliable

SOLD BY DRUGGISTS EVERYWHERE

SMALL HOMES SWELL TOTAL

The Building Operations for May Cost Nearly $300,000.

Inspector Issued 198 Permits, Chiefly for Modest Houses.

The office of the building inspector issued 198 permits last month, the largest number which has ever been issued in any one month. The previous high record was established in April, 1909, with 183 permits.

The estimated cost of the improvements was $283,399, for which the total fees received were $715.75. A year ago in May 159 permits were issued for improvements, costing $262,525.

For the first five months of this year the office has issued permits for improvements estimated to cost $1,350,789, as compared with $1,315,664 for the same period in 1909. The total gain is $35,000, which shows that the activity this year is the greatest in the city's history as last year was the heaviest yet recorded.

Many of the permits for last month represented small cottages and dwellings as well as an unusually large amount of repair work. The building is general in all parts of the city.

The Use of Seaweed.

From seaweed, when reduced to ashes, are gained many preparations in use today. Some of these are iodine, bromine, hydriodic acid, magnesium, and calcium, and also coloring matters. A scientific investigation proves that where a pure malt tonic is necessary, Golden Grain Belt beer is richest in nutrition and nerve food and a pure, wholesome drink that aids digestion. "Order of your nearest dealer or be supplied by Duluth branch Minneapolis Brewing company."

29c Tie Sale at the Big Duluth Friday.

FOUR CHILDREN FOR ADOPTION.

Who wants a little child for adoption?

Out at the children's home there are four children for adoption. They range from 4 to 9 years of age.

All the children belong to one family. The youngest is a girl of 4.

The rest of the children are boys. One is 6, another 8 and the third 9.

The family is of English descent. They have been at the home for something over two years. The mother is dead and the father is unable to support them at home.

To Investigate Leprosy.

Calumet, Mich., June 2.—(Special to The Herald.)—Secretary Shumway of the state department of health, will be in Calumet shortly with Surgeon General McClintock of the federal medical service to investigate several cases of supposed leprosy, said to exist here. While here Dr. Shumway will address the Calumet Women's club.

50c Ties, 29c, 4 for $1.00 at The Big Duluth.

ASSESSMENT FOR LOCAL IMPROVEMENT.
Office of the
BOARD OF PUBLIC WORKS.
City of Duluth, Minn., June 1, 1910.

Notice is hereby given that the Board of Public Works of the city of Duluth has completed its assessment for the Seventh alley east sewer, and that at ten o'clock A. M., on the Thirteenth day of June, A. D. 1910, said Board of Public Works will attend at the office of said Board in the City Hall building for the purpose of hearing objections thereto; that all objections made to said assessment must be filed in writing with said Board at least one day prior to the time above specified, and that unless sufficient cause is shown to the contrary, the said assessment so made as aforesaid will be confirmed.

Notice is herby further given that the following is a copy of said assessment roll so completed as aforesaid.

ASSESSMENT ROLL.
Duluth, Minn., May 27, 1910.

The Board of Public Works of the City of Duluth doth hereby assess and levy upon and against the several lots, parts of lots and parcels of land below described, the respective sums of money set opposite each lot, part of lot, or parcel of land. The assessment is levied to defray in part the expense of constructing a sanitary sewer in Seventh alley from 200 feet east of Seventh avenue east to a connection with the sewer about 150 feet east of Eighth avenue east, according to benefits.

Name of Owner so Far as Known to Board.	—Description— Lot.	Block.	Total Amount of Assessment.
Axa Division.			
Beda C. Olson	1	3	$ 19.91
Beda C. Olson	2	3	13.27
Beda C. Olson	3	3	5.31
Edward M. Gaylord	4	3	.66
Elizabeth A. Ehlenbach	1	4	132.74
George L. F. Riedel, including lot 10, block 4, Norton's division	2	4	132.74
George L. F. Riedel, east half, including east half lot 11, block 4, Norton's division	3	4	66.37
August Mausolf, west half, including west half lot 11, block 4, Norton's division	3	4	66.37
Mary Ristau, including lot 12, block 4, Norton's division	4	4	132.74
Portland Division of Duluth.			
Emil Johnson	1	141	46.46
Emil Johnson	2	141	53.09
Emil Johnson	3	141	61.06
William H. Beyer, Jr., et al	4	141	65.70
Daniel A. Cameron	5	141	66.36
John Benson	6	141	66.36
Total			$929.14

Official:
R. MURCHISON, Clerk, Board of Public Works.
OLOF G. OLSON, President.
(Seal.)
D. E. H., June 2, 1910. D 3.

ASSESSMENT FOR LOCAL IMPROVEMENT.
Office of the
BOARD OF PUBLIC WORKS,
City of Duluth, Minn., June 1, 1910.

Notice is hereby given that the Board of Public Works of the city of Duluth has completed its assessment for the Wicklow alley sewer, and that at ten o'clock A. M., on the Thirteenth day of June, A. D. 1910, said Board of Public Works will attend at the office of said Board in the City Hall building for the purpose of hearing objections thereto; that all objections made to said assessment must be filed in writing with said Board at least one day prior to the time above specified, and that unless sufficient cause is shown to the contrary, the said assessment so made as aforesaid will be confirmed.

Notice is hereby further given that the following is a copy of said assessment roll so completed as aforesaid:

ASSESSMENT ROLL.
Duluth, Minn., May 27, 1910.

The Board of Public Works of the city of Duluth doth hereby assess and levy upon and against the several lots, parts of lots and parcels of land below described, the respective sums of money set opposite each lot, part of lot, or parcel of land. The assessment is levied to defray in part the expense of constructing a sanitary sewer in Wicklow alley from Winnipeg avenue to Grand Forks avenue, with outlet in Grand Forks avenue to the sewer in Exeter street, according to benefits.

Name of Owner so Far as Known to Board.	—Description— Lot.	Block.	Total Amount of Assessment.
Walbank's Addition to Duluth.			
Frank Nowak	1	16	$52.64
Frank Nowak	2	16	52.64
Stanislaws Visniewski	3	16	52.64
August Viren	4	16	52.64
Axel Johnson et al	5	16	52.64
Leo Duame	6	16	52.64
Kate W. Bowers	7	16	52.64
Kate W. Bowers	8	16	52.64
Joseph Mantaj	9	16	52.64
Michael Olszewski	10	16	52.64
Jacob Rosek	11	16	52.63
Jacob Rosek	12	16	52.63
Total			$631.66

Official:
R. MURCHISON, Clerk, Board of Public Works.
OLOF G. OLSON, President.
(Seal.)
D. E. H., June, 2, 1910. D 4.

ASSESSMENT FOR LOCAL IMPROVEMENT.
Office of the
BOARD OF PUBLIC WORKS.
City of Duluth, Minn., June 1, 1910.

Notice is hereby given, That the Board of Public Works of the city of Duluth has completed its assessment for extending the sewer in Sixth alley, and that at ten o'clock A. M., on the Thirteenth day of June, A. D. 1910, said Board of Public Works will attend at the office of said Board in the City Hall building for the purpose of hearing objections thereto; that all objections made to said assessment must be filed in writing with said Board at least one day prior to the time above specified, and that unless sufficient cause is shown to the contrary, the said assessment so made as aforesaid will be confirmed.

Notice is hereby further given that the following is a copy of said assessment roll so completed as aforesaid:

ASSESSMENT ROLL.
Duluth, Minn., May 27, 1910.

The Board of Public Works of the City of Duluth doth hereby assess and levy upon and against the several lots, parts of lots and parcels of land below described, the respective sums of money set opposite each lot, part of lot, or parcel of land. The assessment is levied to defray in part the expense of extending the sanitary sewer in Sixth alley from its present terminus at the west line of lot 10, block 110, West Duluth, Sixth division, to Forty-eighth avenue west, according to benefits.

Name of Owner so Far as Known to Board.	—Description— Lot.	Block.	Total Amount of Assessment.
West Duluth, Sixth Division.			
William Redwood Wright	1	109	$25.44
William Redwood Wright	2	109	24.23
John Irgens	3	109	24.23
John Irgens	4	109	24.23
Marcus Ness	5	109	24.23
Marcus Ness	6	109	24.23
William Redwood Wright	7	109	24.23
William Redwood Wright	8	109	24.23
William Redwood Wright	9	109	24.23
William Redwood Wright	10	109	24.23
Charles Mattson	1	110	29.07
Charles Mattson	2	110	24.23
Charles Mattson	3	110	24.23
William Redwood Wright	4	110	24.23
William Redwood Wright	5	110	24.23
Stephen Banclair	6	110	24.22
Irvin T. Burnside	7	110	24.22
William Redwood Wright	8	110	24.22
William Redwood Wright	9	110	24.22
William Redwood Wright	10	110	24.22
Total			$490.60

Official:
R. MURCHISON, Clerk, Board Public Works.
OLOF G. OLSON, President.
(Seal.)
D. E. H., June 2, 1910. D 5.

REPORT OF TREASURER

City Has Large Amount of Money in Various Funds.

Most of It Has Already Been Appropriated for Specific Purposes.

Although complaints are being continually made that the city is without funds, the report of City Treasurer Fred Voss for May shows a balance of $498,188.08 in the several city depositaries. The money has already been appropriated for various purposes, however, and a large part of it is covered by orders which have been drawn against it.

The permanent improvement revolving fund shows a balance of $206,687.09, but the cash for the work on Garfiled avenue is contained therein as well as money for other work about the city. No paving or sewers can be started until the money is in the fund under the present charter. The total balance also includes $83,000 in certificates of indebtedness.

The detailed statement for May follows:

INTEREST FUND.		
Balance May 1		$ 23,194.33
Balance June 1		$ 23,194.33
SINKING FUND.		
Balance May 1		$ 65,544.17
Balance June 1		$ 65,544.17
FIRE DEPARTMENT FUND.		
Balance May 1		$ 25,347.37
Receipts		10,390.95
		$ 35,738.32
Disbursements		14,707.55
Balance June 1		$ 21,030.77
POLICE DEPARTMENT FUND.		
Balance May 1		$ 13,104.25
Receipts		10,070.00
		$ 23,174.25
Disbursements		6,758.59
Balance June 1		$ 16,415.06
LIGHT FUND.		
Balance May 1		$ 5,247.70
Disbursements		2,725.22
Balance June 1		$ 2,522.48
WATER FUND.		
Balance May 1		$ 3,697.60
Balance June 1		$ 3,697.60
PUBLIC WORKS FUND.		
Balance May 1		$ 33,164.42
Receipts		81.47
		$ 33,245.89
Disbursements		12,840.05
Balance June 1		$ 20,405.84
HEALTH DEPARTMENT FUND.		
Balance May 1		$ 5,837.93
Receipts		62.00
		$ 5,899.93
Disbursements		1,318.81
Balance June 1		$ 4,581.09
MUNICIPAL COURT FUND.		
Balance May 1		$ 3,121.60
Disbursements		1,333.50
Balance June 1		$ 1,788.10
SALARY FUND.		
Balance May 1		$ 8,366.64
Disbursements		3,728.49
Balance June 1		$ 4,638.15
PRINTING AND SUPPLY FUND.		
Balance May 1		$ 5,021.39
Receipts		14.00
		$ 5,035.39
Disbursements		207.47
Balance June 1		$ 4,827.92
LIBRARY FUND.		
Balance May 1		$ 4,718.16
Receipts		25.47
		$ 4,743.63
Disbursements		1,243.76
Balance June 1		$ 3,499.87
PARK FUND.		
Balance May 1		$ 34,913.88
Receipts		4.00
		$ 34,917.88
Disbursements		1,909.62
Balance June 1		$ 33,008.26
WATER AND LIGHT PLANT FUND.		
Balance May 1		$ 26,679.87
Receipts		32,887.75
		$ 59,567.62
Disbursements		26,650.14
Balance June 1		$ 32,917.48
PERMANENT IMPROVEMENT FUND.		
Balance May 1		$ 41,292.49
Receipts		213.66
		$ 41,506.15
Disbursements		364.96
Balance June 1		$ 41,141.19
GENERAL FUND.		
Balance May 1		$ 7,206.67
Receipts		30,084.76
		$ 37,291.43
Disbursements		25,003.35
Balance June 1		$ 12,288.08
PERMANENT IMPROVEMENT REVOLVING FUND.		
Balance May 1		$183,664.71
Receipts		37,979.06
		$221,643.77
Disbursements		14,956.68
Balance June 1		$206,687.09
Amount of cash on hand in all funds		$498,188.08
Deposited—		
First National bank	$136,624.98	
American Exchange bank	134,826.75	
City National bank	90,653.88	
Northern National bank	35,069.92	
St. Louis County bank	8,013.78	
Western State bank	8,014.21	
Certificates of indebtedness held in sinking fund	83,000.00	
Cash and checks in safe	1,981.56	
		$498,188.08

ORDER FOR HEARING ON PETITION FOR ADMINISTRATION—
State of Minnesota, County of St. Louis—ss.
In Probate Court.
In the Matter of the Estate of Stephan Puhek, Decedent.

THE PETITION OF Hugo Silvestri, Imperial and Royal Austro-Hungarian Consul, having been filed in this Court, representing, among other things, that Stephan Puhek, then being a resident of the County of St. Louis, State of Minnesota, died intestate, in the County of St. Louis, State of Minnesota, on the 13th day of January, 1910; leaving estate in the County of St. Louis, State of Minnesota, and that said petitioner is the representative of the heirs at law of said decedent, and praying that letters of administration of the estate of said decedent be granted to the Northwestern Trust Company, a corporation.

IT IS ORDERED, That said petition be heard before this Court, at the Probate Court Rooms in the Court House in Duluth, in said County, on Monday, the 27th day of June, 1910, at ten o'clock A. M., and all persons interested in said hearing and in said matter are hereby cited and required at said time and place to show cause, if any there be, why said petition should not be grante.d

ORDERED FURTHER, That this order be served by publication in the Duluth Evening Herald according to law, and that a copy of this order be served on the County Treasurer of St. Louis County not less than ten days prior to said day of hearing.

Dated at Duluth, Minn., June 1st, 1910.

By the Court,
J. B. MIDDLECOFF, Judge of Probate.
(Seal Probate Court, St. Louis County, Minn.)
Duluth Evening Herald, June 2, 9, 16, 1910.

WHEAT HAS SHARP BREAK

Both Options Have Reaction From the Upturn of Wednesday.

Bears Take Advantage of Favorable Crop News to Rally.

Duluth Board of Trade, June 2.—Wheat broke sharply toward the close today. July dropped 2⅝c from the day's high point and closed 1¼c under yesterday. September declined 3c from the day's high point, but rallied slightly at the close which was 2c under yesterday.

The slump was caused by heavy liquidation in the September option and moderately heavy selling in July. A report from the Armour Grain company making their Kansas harvest estimate 70,000,000 bu, an increase of 10,000 over their May estimate, started the selling. On the downturn the September option was sold heavily by Armour and Bartlett-Patten in the Chicago market and the bears in other markets rallied to the attack which became general. Buying orders were few and scattered and prices crumbled rapidly under insistent pressure.

July wheat opened $1.05 bid, sold ⅜c higher and declined to $1.04¼, rallied to $1.05 and sold down to $1.03, closing $1.03 asked. September opened 95c asked and sold at 94⅛c, 94⅛-94¼c, 94c, 94⅝c, 92c, 92⅛c and closed with offers at 92⅛c.

Flax was fairly active. The July option was weak and sold down to $2.05 after opening at $2.07 and selling up to $2.09. The close was $2.05 asked. September opened $1.69 bid and sold at $1.70½ and $1.69, closing $1.69 asked. The October option opened $1.59 bid and sold at $1.60 and $1.59, closing $1.59 asked.

Cash wheat closed ½@1½c over July, oats closed ¼c off, rye and barley were unchanged and durum closed ½c off.

The market was nervous and values wavered unsteadily. The volume of trading was moderate and the market was narrow. The professional element which kept under cover yesterday trying to size up the situation after closing out trades Tuesday and Saturday, got back into the game today on a moderate scale. The sentiment was bearish and there was some speculative short selling.

At the opening the market was strong and higher on favorable cables and reports of cool weather in the Northwest. In some parts of Manitoba, Saskatchewan and Alberta snow was reported, but these messages were scattered and some were disproved as the session wore on. The plant, said some reports, was not advancing and scattered messages indicated that it was making a poor stand. These messages came from houses that were regarded as bullish and when reports came in that rain is predicted for North Dakota tonight the effect was instantaneous, values immediately dropping. From the winter wheat territory reports generally were favorable. Hessian fly messages continue to come from Central Illinois. Reports from the extreme Southwest were favorable.

While the start was at a higher range of prices there were few people who espoused the buying side and toward the close offers became more numerous. On every hard spot offers increased and the market was unable to hold up its head under such pressure, especially as the support was ragged and intermittent. The foreign situation was stronger as the pressure of offers from Russia and other shipping countries was less insistent.

The cash situation is stronger, the milling demand showing an improvement. The mills offered as high as 2 cents over July for choice No. 1 northern. Waterman is said to have disposed of all of his cash wheat except about 500,000 bu. Some people are skeptical of Waterman's success in burying the "corpse," with the success which he and his followers claim. They think that he may have permitted some one else to take his wheat and carry it while he paid the charges. They doubt that the bulk of it has been removed from the market except temporarily.

The trade seems to think that outlook for the Summer is for a narrow market and that prices will not decline sharply until the new crop is available and that the yield will be the principal factor in determining values in the distant future. Many people do not believe that the American farmer will let go of his holdings if this market goes on an export basis. The Chicago market is about 15 cents out of line for export business and this market is several cents above Chicago. The American farmer would get around 70 cents for his stuff on a shipping basis if the American markets declined to a level that would permit the exportation of wheat. Receipts will play an important part in the market and the trade generally is not inclined to the belief that export prices will attract supplies back on the farm.

Flax trade was moderate at the outstart. The selling was concentrated but was absorbed by scattered buyers. There was no significance to the activity. Some stuff was sold by the country.

Cash Sales Thursday.

No. 2 northern wheat, part car, K. H.	$1.03½
Flax, part car	2.10
Barley, 1 car	.55
Barley, 1 car	.57
Barley, 2 cars	.56½
Barley, 1 car	.56¼
Barley, 1 car	.58½
Oats, 2 cars No. 3 white	.37⅛
Oats, 1 car choice No. 4 white	.37⅛
Oats, 2 cars No. 2 white	.38
Oats, 1 car No. 3 white	.37¾

MARKET GOSSIP

Practically all of the flax here has been charted for shipment and a vessel loaded yesterday and today, taking on a cargo of 125,000 bu for Buffalo. The stuff will go to crushers near that city.

* * *

The weather map today showed rains scattered over the Northwest and the Missouri and Mississippi valleys. There was heavy frost along the international border extending into Northern North Dakota and Southern Manitoba and Saskatchewan. The cold weather is causing some apprehension and the bulls are endeavoring to use it as an argument. They claim the weather is the coldest that has been experienced in the spring wheat territory at this season within the last twenty-five years.

* * *

The detailed crop bulletin for May issued by the secretary of the Oklahoma state board of agriculture estimates the present growing condition of corn at 93.3 per cent, as against 91.2 per cent on May 1 and 83.9 per cent a year ago.

The growing condition of wheat is 88.3 per cent, as against 87.6 per cent last month and 61.5 per cent a year ago.

Chinch bugs practically destroyed wheat and oats in several townships along the Kansas state line, where the farmers have ploughed up the wheat and oats and are planting the land to corn. The wheat acreage to be harvested is estimated at 1,537,423 acres, as against 1,000,235 in the spring of 1909.

The sixty cotton growing counties of the state show an increased acreage of 191.1 per cent over that of 1909. The estimated cotton acreage this season is 2,169,990, as compared with 1,296,415 last year. The growing condition of cotton is reported as 82.2 per cent, as compared with 72.7 per cent a year ago.

The present growing condition of oats is 83.4 per cent, as compared with 90.9 per cent on May 1 and 71.2 per cent a year ago.

The reports show that there will be 76.9 per cent of a full peach crop, as compared with 40 per cent April 25, 1909; 56 per cent of a full apple crop, as compared with 34.3 per cent; 42 per cent of a full pear crop, compared with 59.9 per cent; and 65.3 per cent of a full crop on other fruits, as compared with 62 per cent.

* * *

Canadian visible supply of wheat decreased 1,526,000 bu last week, compared with a decrease of 1,322,000 bu last year. Oats increased 96,000 bu for the week, while barley increased 4,000 bu. Detailed stocks follow:

	This Week.	Last Week.	Last Year.
Wheat	6,358,000	7,884,000	3,519,000
Oats	6,154,000	6,058,000	2,165,000
Barley	922,000	918,000	90,000

* * *

Investigation into the affairs of the Durant-Elmore company at Albany, N. Y., show that Gibson Oliver, the treasurer of the company is short $1,500,000. How this disappeared the experts who have been on the books are unable to discover. The affairs of the company are so mixed with that of the Chicago concern, that attorneys who have had vast experience in the most complicated cases say that it is the worst they have ever looked into and that it may take years to straighten out.

* * *

Reports from Michigan millers are to the effect that sales have improved a little recently and there is a considerable improvement in the inquiry. Mills report trade still moderate.

* * *

There will be no session at Winnipeg tomorrow as it is the king's birthday anniversary.

* * *

Broomhall cabled: "The market at the start was influenced by light offerings and heavy covering of shorts and values showed an advance of 1¼d to 1⅝d and following the opening the market further advanced ⅝d to ⅞d. The advance was due to heavy general buying on firmness in America and Winnipeg yesterday and fewer first-hand India and Russian offerings and the predictions of light shipments from Argentine for the week. The French official report was much below expectations and some fears are expressed here regarding the outlook for American spring wheat. Cargoes were offered freely but at an advance and a large part of the arrivals are being directed to the continent, for which this source continues to bid freely. At midday the market was very strong under active covering by shorts and values were 2d higher than yesterday. Corn—Market after opening 1d higher, further advanced ⅜d to ⅝d with undertone strong and offerings light. Argentine shipments have withdrawn their offerings and shorts in July covered freely with very few offerings. Argentine estimated shipments: Wheat, 480,000; last week, 1,968,000; last year, 1,704,000.

* * *

The French minister of agriculture has issued the usual May estimate of crop conditions and the same compares with former returns as follows: Winter wheat, 1910, 26 departments good, 61 departments fair. May 1909, 35 departments good, 50 departments fair. Spring wheat, 17 departments good, 37 departments fair vs. 17 good and 29 fair last year. Total acreage under wheat estimated at 16,127,000.

* * *

Winnipeg wired: "A pronounced disturbance entered Alberta from the South, bringing very high winds and rain, sleet and snow. Six inches of snow reported at some places. Throughout, it has been showery and cool."

* * *

Primaries: Wheat receipts, 260,000; last year, 155,000; shipments, 176,000; last year, 401,000. Corn receipts, 869,000; last year, 698,000; shipments, 380,000; last year, 274,000.

* * *

Duluth car inspection: Wheat—No. 1 hard, 3 cars; No. 1 northern, 1 car. Durum: No. 2, 8 cars, total durum, 8; mixed, 2 cars, total wheat, 14 cars; last year, 7; flax, 10 cars; last year, 4 cars; oats, 24 cars; rye, 1 car; barley, 50 cars; last year, 6; corn, 10 cars; total, 109; on track today, 37 cars.

* * *

Lyle wired Baker: "Snow's statement of 28,233,000 acres winter wheat condition 80.6 per cent and crop, 385,000,000 bu means 13.63 bu per acre and 100 would be 16.9 per cent. Official par in five years is near 18.5 bu and it would take an official condition as low as 72 to make 385,000,000 bu. I expect a condition around 80 and that would suggest over 425,000,000 bu on official area of 29,044,000 acres. Kansas and Nebraska were too low last month. Have much improved. In five years June average 5.3 points under May. On equal acres will be less loss this year."

* * *

Price Current: "Weather too cool for advancement of crops. Unfavorable for corn. Fly in sections of Ohio, Indiana and Illinois causing some apprehension. General promise somewhat lowered."

* * *

Clearances: Wheat, 35,000 bu; flour, 18,000 bbl, equals 116,000 bu; corn, 31,000 bu; oats, none.

* * *

A Minneapolis wire to Thornton: "The rainfall in Minnesota for April and May was 4.4 inches less than last year and about 4.5 below normal."

* * *

The Chicago Inter-Ocean today said: "It was the gossip among wheat traders last night that the largest shorts had covered; in fact they admitted it, and said they had bought downs to give them a chance to put out their lines again in case of a break today. The Armour Grain company was outspokenly bearish. It said it saw nothing in the situation to make any permanent advance, although it said that wheat might show a further bulge in Liverpool."

* * *

The Armour Grain company said: "Our crop advices from Kansas since May 1 show marked improvement. This makes our before-harvest estimate 70,000,000 bu against our before May report of 60,000,000."

* * *

Liverpool wheat 1½d higher; corn, 1d higher. Wheat, July 93⅛d, September, 95⅛d, September corn, 61d. Budapest wheat, ⅝c lower. Paris wheat, ¼ to ½c higher; flour, ¾ to ½c higher. Antwerp wheat 1¼c higher. Berlin wheat, 1⅛c higher.

* * *

Car receipts of wheat—	Today	Last year.
Duluth	14	7
Minneapolis	137	102
Total Northwest	151	109
Chicago	11	0
Winnipeg	97	32
Kansas City bu	26,000	7,000
St. Louis	15,000	4,000

AMERICAN WHEAT MARKETS, JUNE 2.

July—	Open.	High.	Low.	Close.	June 1.
Duluth	$1.05b	$1.05⅜	$1.03	$1.03a	$1.04¼a
Chicago	.94⅝-95	.95½	.92¾	.92¾-⅞	.94¼-⅜
Minneapolis	1.05⅛	1.05¼	1.02⅞	1.03	1.04¼a
New York	......	......	......	1.00⅛	1.01⅝
Winnipeg	.90⅞	.90⅞	.88	.88⅜	.89¾
Kansas City	.89½	.89⅞-90	.87½	.87½-⅝	.89¼
St. Louis	.93⅜	.93⅞	.91½	.91½	.92⅝
September—					
Duluth	.95a	.95a	.92	.92⅛a	.91⅛b
Chicago	.92⅞-93⅛	.93⅛	.90⅜	.90⅜-½	.92⅛-¼
Minneapolis	.94	.94¼	.91⅜	.91½-⅝	.93⅛-¼
New York	......	......	......	.96⅞	.98⅜
Winnipeg	......	......	......	.85⅜-½	.87⅜
Kansas City	.88	.88	.85⅝-¾	.85⅝-¾	.87⅜-½
St. Louis	.92	.92-⅛	.90	.90	.91⅜

Southwestern and Winnipeg quotations furnished by B. E. Baker & Co.

DULUTH DURUM MARKET.

	Open.	High.	Low.	Close.	June 1.
July	$ .80½b	$ .81	$ .79	$ .79⅜	$ .79⅞b
September	.80½b	.81¾	.79⅜a	.79⅜a	.80½b

DULUTH FLAX MARKET.

	Open.	High.	Low.	Close.	June 1.
July	$2.07	$2.09	$2.05	$2.05a	$2.07b
September	1.69b	1.70½	1.68½b	1.68½b	1.69b
October	1.59b	1.60	1.59	1.59	1.59

Duluth close: Wheat—On track: No. 1 hard, $1.04-1.05; No. 1 northern, $1.03½-1.04½; No. 2 northern, $1.01½-1.02½. To arrive: No. 1 northern, $1.03½-1.04½; No. 2 northern, $1.01½-1.02½; velvet chaff, $1.00½; July, $1.03 asked; September, 92⅛c asked. Durum—On track, in store and to arrive: No. 1, 79⅜c; No. 2, 77⅜c; July, 79⅜c asked; September, 79½c. Flax—On track and to arrive, $2.05; July, $2.05 asked; September, $1.69 asked; October, $1.59. Oats, 36¼c. Rye, 67-70c. Barley, 50-60c.

Receipts: Wheat, 21,644 bu, last year, 5,778 bu; oats, 32,908 bu; rye, 4,383 bu; barley, 38,382 bu; corn, 9,502 bu; flax, 5,348 bu, last year, 3,895 bu.

Shipments: Wheat, 51,247 bu, last year, 246,000 bu; oats, 12,044 bu.

THE CHICAGO MARKET.

Heavy Selling Defeats Attempt to Keep Wheat Up.

Chicago, June 2.—Heavy selling today defeated an attempt to continue yesterday's bull movement in wheat. Opening prices were ¼@⅜c to ⅞@1c up, but gradually the advance was overcome, and the market went a shade under last night's level. The initial strength was favored by frosty temperatures and lack of moisture in the spring crop sections, and by reports of disappointing demand for flour. Foreign quotations were also bullish. Most of the selling which rammed down prices were credited to a prominent local speculator, who figured on the bear side of the May deal, and was said to have brought considerable wheat here by steamer from Duluth. His concentrated selling today encountered only scattered buying. September started ⅝@¾c to ⅞@1c higher at 92⅞c to 93⅛c, and fell back to 92⅛c.

Reports of damage by drouth and frost northwest and by hessian fly in Ohio caused a sharp rally but large sales depressed prices more than before. A reported big increase of acreage in the Canadian Northwest was a factor. The close was weak with September 1⅝@¾ down at 90⅝@½.

There was a temporary rush of buying in corn by shorts who were frightened by the cold weather and the increasing sales. The weakening of wheat caused a reaction. September opened ¼@⅜c to ⅞@1c up at 59@59⅝c, reached 59¾c, and declined to 59⅜c.

Profit-taking carried off prices from the top, but the close was steady with September at 59, a net gain of ¼@⅜.

Oats were active and firm at the start with other grains but held up no better. September opened ¼@⅛c higher at 36@36¼c and receded to 35⅞@36c.

Good local buying of provisions offset the influence of hog and other statistics. The opening was at prices unchanged to 12½c up and there was some further gain. Initial figures for September were $21.60 for pork, $11.90@12.00 for lard, and $11.92½@11.95 for ribs.

Articles—	Rcpts.	Shpts.
Flour, bbl.	58,000	14,500
Wheat, bu	26,400	6,200
Corn, bu	653,700	222,200
Oats, bu	487,800	235,300
Rye, bu	5,000	1,000
Barley, bu	103,500	27,200

Car lot receipts—Wheat, 11 cars, with 3 of contract grade; corn, 382 cars, with 66 of contract grade; oats, 187 cars. Total receipts of wheat at Chicago, Minneapolis and Duluth today were 162 cars, compared with 193 cars last week and 109 cars the corresponding day a year ago.

Cash close: Wheat—No. 2 red, $1.01½@1.02½; No. 3 red, 95c@1.00; No. 2 hard, 96½@99c; No. 3 hard, 93@95½c; No. 1 northern, $1.02@1.05; No. 2 northern, $1.00@1.03; No. 3 spring, 95c@1.01. Corn—No. 2, 59½@60c; No. 2 white, 62@62¾c; No. 2 yellow, 60@60½c; No. 3, 58½@59c; No. 3 white, 61½@63c; No. 3 yellow, 59½@59¾c; No. 4, 53@55½c; No. 4 white, 54@59c; No. 4 yellow, 54@57½c. Oats—No. 2 white, 39¾@40¼c; No. 3 white, 37¼@39c; No. 4 white, 36½@37½c; standard, 39¼@40c. Rye, 75@76c; July, 75c. Barley, 45@46c. Timothy—October, $4.35@4.50.

Wheat—	Open.	High.	Low.	Close.
July	.94⅝-95	.95½	.92¾	.92¾-⅞
Sept	.92⅞-93⅛	.93⅛	.90⅜	.90⅜-½
Dec	.92⅛-⅜	.92⅜	.89¾	.89⅞
Corn—				
July	.58¾-59⅛	.60	.58⅜	.58⅝
Sept	.59-⅝	.60⅛-¼	.59	.59
Dec	.50⅜-⅝	.57¼	.56⅜	.56½
Oats—				
July	.37⅜-¾	.37⅞	.36¾	.36¾-⅞
Sept	.36-¼	.36⅜	.35½	.35½-⅝
Dec	.36½	.37	.36	.36⅛-¼
Mess Pork, per bbl—				
July	21.95	22.22½	21.90	21.90
Sept	21.60	22.00	21.60	21.60
Lard, per 100 lb—				
July	11.97½-12.05	12.17½	11.97½	12.00-02½
Sept	11.90-12	12.10	11.90	11.90-92½
Short Ribs, per 100 lb—				
July	12.30	12.37½	12.17½-20	12.20
Sept	11.92½-95	12.15	11.92½	11.97½

THE MINNEAPOLIS MARKET.

Wheat Opens Strong and Heavy Selling of July Option Follows.

Minneapolis, Minn., June 2.—Low temperatures in the Northwest and a sharp advance in Liverpool caused a strong opening in wheat, when July was exactly 1c above yesterday's close. This strength brought some heavy selling, especially by leading Chicago interests. The selling was mostly of July, and September was relatively strong. Local elevator stocks decreased 225,000 bushels for five days. Wheat and flour shipments so far this week are 27,720 bushels in excess of the wheat receipts. Minneapolis today received 137 cars of wheat against 102 cars a year ago; Duluth, 14 cars against 7 cars and Winnipeg, 97 cars against 22 cars. July opened $1.05⅛@1.05¼; high, $1.05¼; low, $1.02⅞; close, $1.03. September opened 94@94¼c; high, 94¼c; low, 91⅜c; closed, 91½@91⅝c.

Cash wheat was about steady today. Demand was strong only for the choice grades and the lower qualities were a slow sale. No. 1 northern sold for 1@3½c above the July option. Closing: No. 1 northern, $1.04@1.06; to arrive, $1.04@1.06; No. 2 northern, $1.02@1.04; to arrive, $1.02@1.04; No. 3 wheat, 99c@$1.02; No. 3 yellow corn, 53@55½c; No. 3 white oats, 34¾@35¾c; No. 2 rye, 65@68½c.

Millstuffs—Shipments, 1,450 tons. There was no change in the market today. Bran in 100-pound sacks, $18@18.25.

The big flour mills reported a slightly better demand again today, small mills noted no change. Prices held firm. Shipments, 48,881 bbl. First patents in wood, f. o. b., Minneapolis, $5@5.20; second patents, $4.80@5; first clears, $3.85@3.95; second clears, $2.60@2.90.

Flax—Receipts, 9 cars; year ago, 3; shipments, 1. Demand continued strong for both spot and to arrive at 1c above the Duluth July contract. Closing prices, $2.06.

Barley—Receipts, 41 cars; year ago, 14; shipments, 54. The market was steady today. A strong outside demand prevailed for malting barley and feeding grades were in only fair demand. Prices held firm. Closing range, 48@58c.

Liverpool Grain.

Liverpool, June 2.—Close: Wheat—Spot dull; No. 2 red western winter, no stock; futures quiet; July, 6s 5⅝d; October, 6s 7¼d; December nominal. Corn—Spot easy; old American mixed, 5s 6d; new kiln dried, 5s 3½d; via Galveston, 5s 5½d; futures steady; July nominal; September, 4s 6½d.

New York Grain.

New York, June 2.—Close: Wheat—July, $1.00⅛; September, 96⅞c; December, 97c. Corn—July, 67¾c; September, 67½.

Corn and Wheat Bulletin.

For the 24 hours ending at 8 a. m., Thursday, June 2:

STATIONS.	State of weather.	Temperature. Maximum	Temperature. Minimum	Rainfall. Inches and hundredths
Alexandria	Clear	62	34	0
Campbell	Clear	62	26	0
Crookston	Clear	52	28	0
Detroit City	Clear	56	30	0
Halstad	Clear	62	28	0
Montevideo	Clear	68	34	0
New Ulm	Clear	68	38	0
Park Rapids	Pt. Cloudy	58	34	0
Rochester	Clear	66	40	0
Winnebago City	Clear	70	42	0
Worthington	Clear	66	40	0
Amenia	Pt. Cloudy	62	30	0
Langdon	Cloudy	50	30	0
Larimore	Clear	78	52	0
Lisbon	Pt. Cloudy	62	28	0
Minot	Cloudy	56	30	0
Pembina	Clear	48	30	0
Millbank	Clear	64	30	0
Mitchell	Clear	74	40	.20
Redfield	Clear	68	38	0
Bismarck	Cloudy	62	34	0
Devils Lake	Cloudy	52	28	0
Duluth	Cloudy	60	38	0
Huron	Cloudy	68	42	0
La Crosse	Clear	68	46	0
Minneapolis	Clear	64	36	0
Moorhead	Clear	60	32	0
Pierre	Cloudy	76	42	0
St. Paul	Clear	66	38	0
Winnipeg	Cloudy	52	32	.08

REMARKS.

Showers fell over Ohio, Michigan, Illinois, Kansas, Nebraska, Iowa and South Dakota. Freezing temperatures occurred this morning over portions of Western Minnesota and the Dakotas.

H. W. RICHARDSON, Local Forecaster.

T indicates inappreciable rainfall. *For yesterday. †For 24 hours ending 8 a. m., 75th meridian time.

NOTE—The average maximum and minimum temperatures and the average rainfall are made up at each center from the actual number of reports received. The "state of weather" is that prevailing at time of observation.

THE COPPER STOCKS.

The following are the closing quotations of copper stocks at Boston today, reported by Paine, Webber & Co., 316 West Superior street:

STOCKS—	Bid.	Asked.
Amalgamated Copper	66¾	67
Anaconda	42½	sale
Adventure	5¾	6½
Ahmeek	165	175
Allouez	43	44
American Telephone	134½	134⅞
American Zinc	24¾	25¼
Atlantic	7	7½
Arcadian	5¼	6
Arizona Commercial	15¾	16½
Butte & Ballaklava	15¾	16
Boston Corbin	12¾	13
Black Mountain	8c	25c
Butte Coalition	19	19½
Calumet & Arizona	63	64
Calumet & Hecla	560	....
Centennial	16	17
Cons Mercur	10c	17c
Cactus	2⅞	3
Copper Range	66¼	67
Daly West	8	9
Davis Daly	1 11-16	1 13-16
East Butte	8¼	8½
Franklin	12¼	13
First National	3⅝	3⅞
Giroux	7	7¼
Granby	39	40
Greene-Cananea	8¼	8½
Hancock Cons	18½	19½
Helvetia	3	3½
Indiana	17½	18
Isle Royale	20¾	21
Keweenaw	3½	4
Lake Copper	51½	52
La Salle	11½	12¼
Mass Cons	6¾	7
Mexico Mining	1½	2
Miami Copper	20⅝	20⅞
Michigan	4¾	....
Mohawk	49	50
Nevada Cons.	20	20⅛
Nevada-Utah	90c	99c
North Lake	11	11½
Nipissing	11⅛	11⅜
North Butte	31¾	32
Ojibway	7	8
Old Dominion	35	36
Osceola	135	139
Parrot	15	15½
Pneu. Ser.	5½	6
Quincy	74	76
Ray Cons.	17½	17¾
Santa Fe	1⅞	2
Shannon	10½	11
Shoe Michigan	68⅝	69
Superior Boston	10½	11
Superior Copper	42½	43½
Superior & Pittsburg	11½	12
Tamarack	50	51
Trinity	5⅞	6
United Fruit	190½	191
United States Mining	4⅛	4½
U. S. Mng, part pd	49⅞	50
United States Oil	34¾	34⅞
Utah Apex	3	3½
Utah Consolidated	22	23
Utah Copper	43¼	44
Victoria	3	3½
Winona	7¼	7¾
Wolverine	115	118
Wyandot	1¾	2
Yukon Gold	4¼	4½
Bohemia	7¼	7¾
Begole	1½	2½
Boston Ely	2	2⅛
Cliff	1¼	1½
Cobalt Central	6	8
Chino	11¾	11⅞
Corbin Copper	7¼	7¾
Cortez	2¾	3
Duluth & Moctezuma	....	4½
Elenita	....	6⅝
Ely Consolidated	50c	60c
Ely Central	75c	80c
Ely Witch	10c	13c
Fremont	....	4
Goldfield Consolidated	8 7-16	8 9-16
Gila	5¾	6¼
Inspiration	7 1-16	7 3-16
La Rose	4 7-16	4½
Live Oak	20	21
New Baltic	7¼	8
Ohio Copper	2½	2⅝
Oneco	3	3⅛
Ray Central	2 9-16	2⅝
Rawhide Coalition	26	28
Shattuck	25¾	26½
South Lake	4½	5
Tonopah Nevada	8¼	8¾
Yuma	60	70

South St. Paul Livestock.

South St. Paul, Minn., June 2.—Cattle—Receipts, 4,000; market generally steady; quotations unchanged. Hogs—Receipts, 2,700; market 15c lower; range, $9.15@9.25; bulk of sales, $9.20. Sheep—Receipts, 200; market weak; sheep, $2.50@6.50; lambs, $4.00@9.00.

LOSSES ARE RECOVERED

Stocks Opened Unsettled and Decline Under Heavy Liquidation.

Support Given and Rally Follows, Close Being Fairly Steady.

New York, June 2.—A very unsettled tone was manifest in the opening stock market today. The sharp advances in London following the reduction in the Bank of England's discount rate had only a spotty and indifferent effect on the opening quotations in New York. The principal speculative issues were under pressure, Union Pacific, Reading and Anaconda declining 1 point, and Brooklyn Transit, ⅝; Delaware & Hudson showed an initial gain of 1¾; St. Paul and American Cotton Oil, 1 and Northern Pacific, Canadian Pacific, Pacific Mail and International Harvester, ¾. The whole market ran off after the opening.

Liquidation was unchecked for half an hour, during which the entire market was driven a point or more below yesterday's final prices. St. Paul was the chief point of attack, falling from 131½ at the opening to 128 compared with yesterday's closing at 130½. Reading gave way 2⅜; Southern Pacific, Illinois Central and Consolidated Gas, 2; Union Pacific, 1⅜; Great Northern preferred, 1⅝; Wabash preferred, 1½. When support was forthcoming, the list rallied vigorously, most of the active features recovering a point.

Measures for protection of market values made themselves felt with the effect of checking declines. After falling back in some cases to the lowest level prices rallied again. Toledo, St. Louis & Western dropped 7, Iowa Central 2½, the preferred, 3¾, and Amalgamated Copper, 2. Only small fractional net losses remained at noon but the tone was unsteady. Bonds were irregular.

Pronounced dullness followed the fractional reaction, the professionals adopting a waiting attitude.

The market closed fairly steady and quiet. The trading became very quiet in the latter part of the day, but any yielding of prices brought out support. The market showed a tendency to stability around yesterday's closing level.

New York stock quotations furnished The Herald by Piper, Johnson & Case.

STOCKS—	Open.	High.	Low.	Close.
Amalgamated	67¼	67¼	65½	67
American Sugar	120			120
American Car Foundry	58⅜	58½	57½	57½
American Locomotive	45½	45½	44½	44½
American Cotton Oil	61	61½	61	61½
American Smelters	76	76	74⅛	76
Anaconda	41⅝	43	41⅝	42½
Atchison	104¾	105	103¾	104½
Baltimore & Ohio	111⅝	111⅝	110⅝	111¼
Brooklyn Rapid Transit	78⅝	78⅝	77⅝	78½
Central Leather	37	37	36½	37
Chesapeake & Ohio	83½	83½	82⅝	83¼
C., M. & St. Paul	130¾	130¾	128	129¾
Colorado Fuel & Iron	36¼	36⅜	36	36¼
Colorado Southern	59			59
Canadian Pacific	195¼	195¼	194	195¼
Delaware & Hudson	168¾			168¾
Denver & Rio Grande	37¾	37¾	37⅜	37⅞
Distillers	29½			29½
Erie	26¾	26¾	26¼	26½
do 1st pfd	44	44⅜	43¾	44⅜
Great Northern	131¼	131¼	129¾	130½
Great Northern Ore	60½			60½
Illinois Central	131⅝	132	131	132
Inter Metropolitan	19	19	18⅞	18⅞
Kansas City Southern	32½	32½	32¼	32¼
Louisville & Nashville	143¾	143½	143¼	143¼
Missouri, Kansas & Texas	39⅝	39⅝	38¾	39¼
Missouri Pacific	67½	67½	66⅜	66½
National Lead	75	75	74	74½
New York Central	115¾	115⅞	114¾	115⅞
Norfolk & Western	100	100¼	99¾	100¼
Northern Pacific	127	127	125⅝	126¼
Ontario & Western	44½			44½
Pennsylvania	131½	131⅝	130½	131¼
Peoples Gas	106⅜	106⅜	105⅝	105⅛
Pressed Steel Car	35¾	36	35¾	36
Republic Steel & Iron	31⅞	33⅛	31⅞	33⅛
Rock Island	41⅜	41⅜	40	41
do pfd	85½			85½
Reading	155⅝	155⅝	153¼	154⅜
Soo Line	138¼	138¼	137	137
Southern Railway	26			26
do pfd	60⅛	60⅛	59⅞	59⅞
Southern Pacific	120¾	121¼	119½	121
Texas Pacific	30	30	29⅞	29⅞
Tennessee Copper	26			26
Union Pacific	176½	176⅞	175⅛	176⅞
Utah Copper	44	44¼	43¼	43⅞
U. S. Steel	79⅞	79⅞	78¾	79⅜
do pfd	116½	116⅝	115⅜	116¼
Wabash	19½	19½	19⅜	19⅜
do pfd	42¾	42¾	41¾	42⅛

Chicago Livestock.

Chicago, June 2.—Cattle—Receipts estimated at 4,000; market strong to shade higher; beeves, $5.70@8.55; Texas steers, $5.15@7.00; western steers, $5.25@7.60; stockers and feeders, $3.90@6.40; cows and heifers, $2.80@7.00; calves, $6.00@8.50. Hogs—Receipts estimated at 19,000; market 5@10c lower; light, $9.30@9.57½; mixed, $9.30@9.60; heavy, $9.20@9.57½; rough, $9.20@9.35; good to choice, heavy, $9.35@9.57½; pigs, $9.15@9.50; bulk of sales, $9.45@9.50. Sheep—Receipts estimated at 12,000; market weak to shade lower; native, $3.25@5.30; western, $3.50@5.25; yearlings, $6.60@7.35; lambs, native, $5.25@8.50; western, $5.50@8.50.

Treasury Statement.

Washington, June 2.—The condition of the treasury at the beginning of business today was as follows.

Trust funds—Gold coin, $857,884,869; silver dollars, $489,5178,000; silver dollars of 1890, $3,771,000, silver certificates outstanding, $489,578,000.

General fund—Standard silver dollars in general fund, $2,533,584; current liabilities, $97,785,871; working balance in treasury offices, $20,073,950; in banks to credit of treasurer of the United States, $38,443,247; subsidiary silver coin, $21,345,125; minor coin, $1,248,304. Total balance in general fund, $83,136,679.

New York Money.

New York, June 2.—Money on call steady at 2½@3 per cent; ruling rate, 3 per cent; closing bid, 2¾ per cent; offered at 2⅞ per cent. Time loans soft; 60 days, 3½, and 90 days, 3¾ per cent; six months, 4@4½ per cent. Close: Prime mercantile paper, 4¾@5¼ per cent; sterling exchange steady at decline with actual business in bankers' bills at $4.83.9@4.84 for 60-day bills and at $4.868 for demand. Commercial bills, $4.83¼@4.83¾; bar silver, 53⅜c; Mexican dollars, 44c; government bonds steady; railroad bonds irregular.

The Cotton Market.

New York, June 2.—Cotton opened steady but at a decline of 4 to 12 points under scattering liquidation and local bear pressure promoted by the disappointing cables and continued good weather in the South. There was a good deal of covering at the decline by shorts who were unwilling to carry their committments oer the government report at midday and shortly after the opening prices rallied slightly from the lowest although there was no sign of bull support and the market leader appeared to be waiting for the government figures.

Spot closed quiet, 5 points decline. Middling uplands, 14.50; middling gulf, 14.75. Sales, 5,890 bales.

Futures closed firm. Closing bids: June, 14.49; July, 14.54; August, 14.03; September, 13.00; October, 12.30; November, 12.22; December, 12.14; January, 12.10; March, 12.14.

THE PRODUCE MARKETS.

ORANGES—	
Extra choice California navels, 250's to 324's	$3.10
Fancy California navels, 96's to 200's, box	3.50
Sunkist, 126's to 216's, box	2.85
Sunkist, 250's to 324's, box	2.65
Tangerines, halves, box	2.75
TOMATOES—	
Florida tomatoes, per crate	4.25
Florida tomatoes, per basket	.80
Tomatoes, per basket	.75
GRAPES—	
Imported, Malaga, keg	4.50
PINEAPPLES—	
Florida pineapples, extra fancy, 30's crate	3.75
Florida pineapples, extra fancy, per doz.	1.50
GRAPE FRUIT—	
Florida, 54's, 64's, 80's box	5.25
PEARS—	
Eastern Buerre, box	3.25
APPLES—	
Kansas Kings, fancy, per bbl	5.50
Illinois Ben Davies, fancy stock, per bbl	5.25
Illinois Ben Davies, commercial pack, per bbl.	4.50
New York Baldwins, No. 1, per bbl	5.50
Jonathans, fancy eating, per bbl	6.00
Jonathans, extra fancy, per box	2.75
Ben Davies, Colorado, per bu box, extra fancy	2.50
LEMONS—	
California, extra fancy, per box	4.50
Limes, per box	1.25
BANANAS—	
Bananas, per lb	.04½
COCOANUTS—	
Cocoanuts, per sack	4.25
Cocoanuts, per doz	.60
CRANBERRIES—	
Genuine Lignon, bbl	8.50
Jersey cranberries, bu	2.00
Jersey cranberries, bbl	5.50
BUTTER—	
Fancy creamery, per lb	.29
Dairy, per lb	.23
Packing, per lb	.20
CHEESE—	
Fancy full cream twins	.16
Block Swiss, per lb, No. 1	.20
Primost cheese, per lb	.09
Wheel Swiss, per lb	.21
Limburger	.17
EGGS—	
Strictly fresh candled eggs	.20
FIGS AND DATES—	
California figs, 12-pkg. box	.80
California figs, 50-pkg. box	1.85
Imported figs, 5-crown, 12-lb box	1.25
Imported figs, 7-crown, 35-lb box	4.25
Imported figs, boxes, per lb	.13
Fard dates, 12-lb boxes, per box	1.25
Sugared walnut dates, 10-lb box	1.25
Hallowi dates, 70-lb box, per box	4.50
Hallowi dates, 30-pkg box	2.25
NUTS—	
New walnuts, broken lots	.14
Walnuts, No. 1, soft shell, sack, per lb	.16
Imported walnuts, per lb	.15
Filberts, per lb	.14
Brazils, per lb, large	.12
Pecans	.14
Almonds, Taragonias, per lb	.17
Italian chestnuts, per lb	.12
Mixed nuts	.12
Black walnuts, per bu	1.75
PEANUTS—	
Roasted peanuts, sack, per lb	.07½
Roasted peanuts, less than sacks	.08
Fancy raw, per lb, in sacks	.07
SALTED PEANUTS—	
Salted peanuts, 30-lb pails, per pail	3.75
Salted peanuts, 10-lb boxes, per box	1.35
CIDER—	
Apple cider, per bbl	5.75
Apple cider, clarified, per keg	3.25
Apple cider, casks, per gal	.22
POP CORN—	
Snowball pop corn, 40-pkg box	2.25
Pop corn, shelled	.04
Pop corn, on the cob	.03
MAPLE SUGAR—	
Iowa, assorted pkgs., 30-lb box	.10
MAPLE SYRUP—	
Vermont, per gal	1.75
Ohio, 5-gal cans, per can	2.50
HONEY—	
Colorado white clover, per case, 24's	4.50
POTATOES—	
Potatoes, per bu	.35
Sweet potatoes, per bu	1.50
New potatoes, per bu	1.35
CABBAGE—	
Holland seed cabbage, per cwt	2.40
Holland seed cabbage, per ton	45.00
ONIONS—	
Red onions, per cwt	2.25
Yellow onions, per cwt	2.25
Spanish onions, per crate	1.90
Minnesota onions, 100-lb sacks	2.25
FRESH VEGETABLES—	
Beans, wax, per hamper	5.75
Beets, dozen	.85
Carrots, per dozen	.85
Cauliflower, per crate	3.75
Eastern celery, per bunch	.90
Florida celery, 4 and 6-dozen crates	3.50
Hothouse cucumbers, per dozen	2.00
Head lettuce, per bu	2.50
Leaf lettuce, per box	1.25
Parsley, per dozen	.75
Radishes, round, per dozen	.75
Florida peppers, per basket	.85
Southern spinach, per bu	1.50
Endive, per bbl	6.00
Bagas, per cwt	1.00
Hubbard squash, per lb	.05
Beets, per cwt	1.50
Carrots, per cwt	1.00
Garlic, per lb	.25
Carrots, per cwt	1.00
Horseradish, per lb	.12
Horseradish, per bbl	6.50
Brussel sprouts, per qt	.25
Egg plant, per doz	1.75
Parsnips, per tub	1.50
New pieplant, 50-lb bundles, per bundle	.50
Southern shallots, per dozen	.75
Florida strawberries, per qt	.65
Green peas, per box	5.25
MEATS—	
Beef	8½@ .11½
Mutton, per lb	.13
Pork loins, per lb	.14
Veal, per lb	9½@ .10
Lamb, per lb	16@ .16½
Lard, per lb	.14
DRESSED POULTRY—	
Springs, per lb	.19½
Hens, per lb	18½@ .19
Turkeys per lb	.25
LIVE POULTRY—	
Hens, per lb	24@ .25
FISH	
Pike, per lb	.10
Halibut, per lb	.12
Salmon, per lb	.12
Spanish mackerels, per lb	.11
Smoked haddies, per lb	.10
White fish, per lb	.11
Herring, per lb	3@ .04
FEED—	
No. 1 feed	25.00
No. 2 feed	26.00
No. 3 feed	27.25
Bran	22.00
Shorts	23.00
Flour middlings	25.50
HAY—	
No. 1 timothy	12.50
No. 2 timothy	10.50

New York.

New York, June 2.—Butter—Market steady; receipts, 6,435; creamery specials, 29c; extras, 28½c; thirds to firsts, 26@28c; state dairy finest, 28c; common to prime, 23½@27c; process specials, 26c; seconds to extras, 23@26c; factory, seconds to firsts, 22½@23½c; imitation creamery, 24@25c. Cheese—Market firm; receipts, 1,644; state whole milk, new specials, 15@15½c; fancy, 14¾c; fancy colored, 14¾; average prime, 14¼@14½c; fair to good, 13@14c; common, 10@12c; state skims, specials, 12½c; fine, 10¾@11½c; fair to good, 8@9½c; common, 5½@ receipts, 16,687; state Pennsylvania and nearby hennery receipts, 55,917; state Pennsylvania and nearby hennery whites, 24@26c; gathered white, 23@25c; hennery browns, 23@23½c; gathered browns, 21½@22½c; fresh gathered storage packed selections, 21@22c, regular packed extra firsts, 21@21½c; firsts, 19½@20½c.

Chicago.

Chicago, June 2.—Butter—Market steady; creameries, 25@27½c; dairies, 23@26c. Eggs—Market steady; receipts, 15,123 cases; at mark, cases included, 15½@16½c; firsts, 17½c; prime firsts, 18½c. Cheese—Market steady; daisies, 14¾@15c; twins, 14½@14¾c; young Americas, 15¼@15½c; long horns, 14¾@15c. Potatoes—Market easy; choice to fancy, 22@23c; fair to good, 18@20c. Poultry—Market firm; turkeys, 15c; chickens, 17c. Veal—Market steady; 50 to 60-lb weights, 8@8½c; 60 to 85-lb weights, 9@9½c; 85 to 110-lb weights, 10@10½c.

HIDES, TALLOW AND FURS.

GREEN SALTED HIDES—	No. 1.	No 2.
G. S. steers, over 60-lb	$ .13	$ .12
G. S. cows, 25 lb and up and steers under 60 lb	.11	.10
G. S. cows, 25 lb up, branded flat	..	.08
G. S. bulls, stags and oxen, 40 lb and up	.10	.09
G. S. long haired kips, 8 to 25 lb	.11¾	.10¾
G. S. veal calves, 8 to 15 lb	.16	.14½
G. S. veal kips, 5 to 25 lb	.14	.12½
G. S. Deacon skins, under 8 lb	.80	.70
G. S. horse hides	3.50	1.30
Green hides and calf 1½c less than salted.		
DRY SALTED—		
Dry ter. hides, over 12 lb	.20	.18
Dry Minnesota, Dakota, Wisconsin and Iowa hides, over 12 lb	.16	.14
Murrains	.15½	..
Dry kip, under 12 lb	.18½	.16½
Dry salted hides and kip, 5 lb and over, all sections	.15	.14
Dry salted calf, under 5 lb, all sections	.18	..
TALLOW AND GREASE—		
Tallow, in cakes	.06	.04½
Tallow, in bbl	.05½	.04½
Grease, white	..	.04¾
Grease, yellow and brown	.04¼	.03¾
Ship in tight two-headed barrels to avoid leakage.		
SHEEP PELTS—		
G. S. pelts, estimated washed wool, lb	.28	.30
G. S. shearlings, each	.15	.20
Dry butcher pelts, lb	.16½	.17
Dry murrains, lb	.15½	.16

FURS—	Large.	Medium.	Small.
Skunk, black	$4.50	$3.50	$2.50
Skunk, short striped	3.00	2.50	2.00
Skunk, long narrow stripe	2.50	2.00	1.50
Skunk, broad stripe and white	1.00	.75	.50
Muskrat, spring	70@80	..	..
Muskrat, winter	65@64	..	.41@40
Muskrat, fall	41@40	..	.25@24
Muskrat, kits	..	.10@08	.25@24
Raccoon	3.10	2.10	1.60
Mink, dark and brown	7.50	5.50	4.00
Mink, pale	6.00	4.00	3.00
Beaver	7.50	5.00	3.25
Cat, wild	5.00	3.75	2.50
Fisher, dark	20.00	15.00	10.00
Fisher, pale	12.00	9.00	7.00
Fox, red	10.00	7.00	5.00
Fox, gray	2.00	1.30	1.00
Lynx	30.00	25.00	12.00
Marten, dark	20.00	15.00	10.00
Marten, dark brown	10.00	7.00	4.50
Marten, light br. and pale	6.00	4.25	3.00
Weasel, white	1.00	.50	.25
Weasel, stained, damaged	.25	.15	.10
Wolf, timber	6.50	4.50	3.00
Wolf, brush, cased	4.00	3.00	2.00
Wolf, open	3.25	2.40	1.60
Wolf, coyote, cased	3.50	2.50	1.95
Bear, black, br., grizzle	17.50@25	14@20	10@15
Bear, yearlings	12.50@15	9@12	7@10
Bear, cubs	7.00@10	4.50@ 7	3.50@ 4
Fox, black and silver, gray	80@450	55@350	35@150
Otter, dark and pale	15@20	10@15	7@10

Badger, civet and house cat, cross and kit fox, mountain lion, oppossum and wolverines command market prices. The above prices are for Prime No. 1 skins. Nos. 2, 3 and 4 in proportion. Wisconsin and Mississippi river heavy muskrat 3@5c higher; kits, 2c higher.

Notice—Annual Meeting.

Cananea Central Copper Company.
Duluth, Minn., May 19, 1910.

To the Stockholders:

Notice is hereby given that the Third Annual Meeting of the Stockholders of Cananea Central Copper Company will be held at the office of the Company at Room 1400 in the Alworth building, in Duluth, Minnesota, on Monday, the 13th day of June, A. D. 1910, at 12 o'clock noon, for the election of nine Directors to hold office for one year, and the transaction of such other business as may properly come before said meeting.

FREDERIC R. KENNEDY, Secretary.

D. E. H., May 19, 26, June 2 and 9, 1910.

Zenith, 1464. Duluth, Melrose, 2215.

MARTIN ROSENDAHL & COMPANY, Inc.

COPPER STOCK BROKERS.

404 West First Street, Commercial Building.

June 2, 1910.

The Butte-Alex Scott issues are now attracting the attention of the entire Northwest and as far as the market end is concerned we know of no stock on which there are so many buying orders. The shaft has reached the 1,600 station, has been cut and drifting started and only a short time now before news will be creeping in from the developments of the 1,600. Here is a mine with a future absolutely assured and one that should produce as much high grade or as either the Tuolumne or Ballaklava mines and the stock is selling for over ten times less than one and thirteen times less than the other. Inside of the next few months, or maybe weeks, I believe the stockholders will have a mine with ore enough of high grade shown up to make it a big dividend earner on $4,000,000 (four millions of dollars). This is probably as good a chance as Duluth people ever will have to make a lot of money on a few dollars invested.

Talk about real estate! I believe that 100 shares of part paid Scott, now selling at $3.75, should earn $6 a year on every share. Remember, I point with pride to the floatation of the Butte & Ballaklava, for through my efforts many of you are now wealthy. I take the same stand on Scott, for you are going to make fortunes. Our mines are on Butte Hill, and the Scott is about the same as either the Tuolumne or Ballaklava. No man living can tell you which is going to be the biggest mine. Butte-Alex Scott has twenty-five acres in Butte and about 4,600 feet of vein matter, or, in other words, enough vein matter to make many mines. It is without question the best purchase of any copper stock in this country at these prices.

We handle all kinds of stocks and suggest trading any stock into Butte-Alex Scott, for the shares are worth $40 and you can find out from Butte if my estimation is not about right.

MARTIN ROSENDAHL.

With our own private wire connections with New York, Boston and the Copper countries of Michigan, Montana, Nevada, Utah, Arizona and Mexico, we are the best equipped to give you quick executions on all the leading local stocks of any brokerage house in the city.

PAINE, WEBBER & CO.
316 WEST SUPERIOR ST.
Torrey Building.

Lewis H. Merritt. Lucien Merritt.

LEWIS H. MERRITT & COMPANY
BROKERS
PRIVATE WIRES TO ALL MARKETS
104 Providence Building.
Zenith, 707. Duluth, 1239.

Boden & Smead
Members Duluth Stock Exchange.
222 Manhattan Bldg.
Duluth, 3543. Zenith, 2354.
We specialize in Vermilion iron stocks. If looking for first class investments, consult us.

LEE W. FARMER,
IRON and COPPER STOCKS.
Best facilities for handling out-of-town Orders.
Correspondence Solicited.
Phones, 432. 410 Lonsdale Bldg.

CALUMET & SONORA
Is due for an advance. We can give reasons. Ask us. Carmen may go to par, $2.50; suit won. Good strong management next.
All orders promptly executed.
WILLIAM KAISER COMPANY,
Both 'Phones Palladio Bldg.

LOCAL and LONG DISTANCE PHONES, 2093.
AMERICAN SECURITY CO.,
HIGH-GRADE INVESTMENT SECURITIES.
Private Wires to Principal Markets.
Ground Floor Palladio Bldg.

LANIGAN-GARDNER CO.
904 Alworth Building.
Zenith Phone, 153.
Dept. A—
Iron Stocks and Investments.
C. A. LANIGAN.
Dept. B—
Real Estate and Insurance.
A. J. GARDNER.

5 5½ 6 % MONEY
Money to Loan on Real Estate Security.
Building Loans.
W. M. PRINDLE & CO.
LONSDALE BUILDING.

SELL TO ARRIVE ON BULGES.
C. C. WYMAN & CO.
DULUTH. Grain Commission. MINNEAPOLIS.

WANTS CONTINUED FROM PAGE 20

FOR RENT—HOUSES.

FOR RENT — SIX-ROOM DETACHED dwelling in West end; water, sewer, electric lights, etc.; $20 per month. F. I. Salter company, Lonsdale building.

FOR RENT—TEN-ROOM FURNISHED house. East end; modern in every respect; will rent from June 15 to Sept. 1. Apply rental department, John A. Stephenson, Wolvin building.

FOR RENT—SEVEN-ROOM HOUSE; Twelfth avenue west and Michigan street. City water and sewer; newly papered and painted inside. Stryker, Manley & Buck, Torrey building.

FOR RENT—FOUR-ROOM HOUSE; $8. Call 120 West Fourth street.

FOR RENT — FOURTEEN - ROOM house, 526 West First street. Newly papered and painted. Good location for lodging. Inquire at 501 West Michigan street.

FOR RENT—SEVEN-ROOM HOUSE centrally located; city water. House in first class condition. $18 per month. Inquire at 501 West Michigan street.

FOR RENT OR SALE—FURNISHED ten-room house, good place for roomers; central location. For particulars call new 'phone 1140-D.

FOR RENT—THREE-ROOM COTTAGE water, electric lights, hardwood floors. 528 West Fourth street.

FOR RENT — SIX-ROOM HOUSE with bath. 506 Fifth avenue east. $20.00 per month. Stryker, Manley & Buck, Torrey building.

FOR RENT — TEN-ROOM HOUSE: water and sewer. 21 Seventh avenue west. Apply Stryker, Manley & Buck, Torrey building.

FOR RENT — FINE NINE-ROOM house; London Road; walking distance; modern, $50.00. C. L. Rakowsky & Co. 201 Exchange building.

FOR RENT — FIVE-ROOM COTTAGE, all nicely furnished; gas, electric light, water. 3439 Minnesota avenue. Inquire Bloom & Co., 102 West First street.

FOR RENT — NINE-ROOM HOUSE; water and bath, and heat furnished. 618 Sixth avenue west.

FOR RENT—ROOMY COTTAGE AT Fond du Lac, with large grounds; very desirable. See Getty-Smith company, 306 Palladio building.

FOR RENT — FIVE-ROOM FURnished cottage on Twenty-eighth street, Park Point, Melrose 660.

FOR RENT—FURNISHED HOUSE; eight rooms; modern throughout; central location. See Getty-Smith company, 306 Palladio building.

FOR RENT — 713 EAST FOURTH street, five rooms, electric light, porcelain bath, gas, fine porch, etc.; $20. Call Little & Nolte, Exchange building.

FOR RENT — FOUR-ROOM FURnished cottage, Minnesota Point. S. S. Williamson, 515 Torrey building. Both 'phones.

FOR RENT—FOR SALE—SIX-ROOM house, with stone foundation and basement; practically new, with all up-to-date conveniences. 610 Fourth avenue east. Apply on premises.

FOR RENT—NICE NEWLY PAINTED eight-room house. 431 West First street. Inquire at 501 West Michigan street.

FOR RENT — SIX-ROOM FURnished house; all conveniences. 517½ East Fifth street.

FOR RENT—210 EAST SECOND street, $50 per month; furnace, electric light; eleven rooms; good repair. Little & Nolte, Exchange building.

NOTICE OF MORTGAGE FORECLOSURE SALE—

WHEREAS Default has been made in the conditions of a certain mortgage bearing date the 9th day of July, 1904, made, executed, acknowledged and delivered by Theodore Pearson, Mortgagor, to Albert M. Johanson, Mortgagee, given to secure the payment of the sum of Four Hundred Fifty Dollars ($450) and interest according to the conditions of one certain promissory note bearing even date with said mortgage, made by the said Theodore Pearson, payable to the order of the said Albert M. Johanson on or before five (5) years after its date with interest thereon at the rate of seven (7) per cent per annum, which said mortgage was given to secure a part of the purchase price of the premises therein described and was duly recorded in the office of the Register of Deeds in and for St. Louis County, Minnesota, on the 2nd day of August, 1904, at 2:15 o'clock P. M., in Book 114 of Mortgages on page 411; and

WHEREAS, Said mortgage and the debt secured thereby were duly assigned by the said Albert M. Johanson, Mortgagee, to Andrew E. Anderson by instrument in writing bearing date the 2nd day of July, 1904, recorded in the office of the said Register of Deeds on the 2nd day of August, 1904, at 2:15 o'clock P. M. in Book 148 of Mortgages on page 446; and

WHEREAS Said mortgage and the debt secured thereby were duly assigned by the said Andrew E. Anderson, assignee of mortgage, to said Albert M. Johanson by instrument in writing bearing date the 19th day of May, 1910, recorded in the office of the said Register of Deeds on the 25th day of May, 1910, at 4:15 o'clock P. M. in Book 187 of Mortgages on page 342; and

WHEREAS Said Albert M. Johanson has paid the sum of Nineteen Dollars and Thirty-two Cents ($19.32) in taxes duly levied and assessed and remaining delinquent upon the mortgaged premises hereinafter described, said mortgagor having failed to keep said taxes paid, which payment in and by the terms of said mortgage is made a part of said mortgage debt; and

WHEREAS There is claimed to be due and there is due on said mortgage at the date of this notice the sum of Four Hundred Seventy Dollars and Fifty-six Cents $470.56) principal and interest, and also the sum of Nineteen Dollars and Thirty-two Cents($19.32) paid for taxes as aforesaid, and also the sum of Twenty-five Dollars $25.00) attorney's fees provided for in said mortgage, and no other action or proceeding at law or otherwise has been instituted to recover the debt secured by said mortgage or any part thereof;

NOW THEREFORE, NOTICE IS HEREBY GIVEN That under and by virtue of the power of sale contained in said mortgage and pursuant to the statute in such case made and provided the said mortgage will be foreclosed by sale, by the Sheriff of said St. Louis County, of the premises described in said mortgage and situated in said St. Louis County, to-wit: Lot numbered Five (5) of Section Thirteen (13), Township Fifty-four (54), North of Range Seventeen (17), West of the Fourth Principal Meridian in Minnesota, containing, according to government survey thereof, Forty-five 25-100 acres, together with all the hereditaments and appurtenances thereunto belonging or in any wise appertaining to the highest bidder therefor for cash, at public auction at the Sheriff's office in the Court House in the City of Duluth in said St. Louis County, on Saturday the 9th day of July, 1910, at 10 o'clock in the forenoon of that day to satisfy the amount which shall then be due on said mortgage with interest, taxes so paid, costs, expenses of sale and said attorney's fees.

Dated May 26, 1910.

ALBERT M. JOHANSON,
Mortgagee and Assignee of Mortgage
WILSON G. CROSBY,
Attorney for Mortgagee and Assignee of Mortgage
Duluth Evening Herald, May 26, June 2, 9, 16, 23 and 30., 1910.

HELP WANTED—FEMALE.
(Continued.)

WANTED — A COMPETENT COOK. Mrs. T. F. Cole, 1701 East First street.

WANTED—FIRST-CLASS COOK. REFerences required. Apply Mrs. Mendenhall, 2000 Woodland avenue.

WANTED A MIDDLE-AGED WOMAN as housekeeper; one to whom a good home is more desirable than wages preferred. Address Y 613, Herald.

FARM LANDS.

FOR SALE—TEN ACRES OF CHOICE land, located west of Arnold, fronting on Howard and Gnesen road; $30 per acre. G. A. Rydberg, 417 Torrey building.

FOR SALE—ACRE TRACT. WE HAVE two one-acre tracts in Superior View division, Nineteenth avenue east and Twelfth street, which we can sell very cheap for cash. The land consists of ten building lots 25 feet by 140 feet, each one of which can be sold within a year or two for what you pay for the entire tract. See us at once. W. M. Prindle & Co., 3 Lonsdale building.

FARMS AND TIMBER LANDS IN ST. Louis and Carlton counties bought, sold and exchanged. Kuehnow & Nelson, 715 Torrey building. Zenith 2357.

FARM LAND — RALPH BANTA, Brookston locater, has a few good clams left, in Fon Du Lac reservation. June opening.

FOR SALE—OR WILL TRADE FOR stocks, eighty acres good land. name stock. Address S 533, Herald.

30,000 ACRES CHOICE CUTOVER lands, on line of the Alger-Smith railroad, at low price and on easy terms to settlers. Alexander McBean, sales manager, D. & N. M. Land company, 406 Columbia building, Duluth.

FOR SALE—10,000 ACRES IN 40 AND 80-acre tracts, close to Hibbing and Chisholm; good markets; forty annual payments of $16 each on 40 acres, or $32 each on 80 acres, pays both principal and interest. For further information, apply Guaranty Farm Land company, 416 Lyceum building, Duluth, Minn.

FOR SALE—EIGHTY ACRE FARM; four miles east of Prentice; thirty-five acres cleared; fourteen head of cattle; two horses; farm tools and furniture; to July 4, $3,000 only; for description write John Gullickson, Prentice, Wis.

FOR SALE—FIFTY-TWO ACRES OF land, three miles west of Two Harbors on lake shore. Inquire of Mrs. M. Archdeacon, Two Harbors, Minn.

FOR SALE — LANDS IN SMALL tracts to actual settlers only; good location for dairying and truck gardening. For further information call on or address Land commissioner Duluth & Iron Range Railroad company, 512 Wolvin building, Duluth, Minn.

LOST AND FOUND.

LOST—AT LESTER PARK, A SMALL, black purse containing $41.58. The person seen to pick it up is known and to avoid further trouble return to Hotel Superior, Room 320, in Superior.

LOST—SMALL WHITE CURLY DOG. Please return to owner for reward. 2215 West Twelfth street; Zenith 1730-X.

FOUND—IN WEST DULUTH, SMALL sum of money; owner can have same by proving property and paying for ad. Call evening at 5913 Olney street.

LOST—LIGHT JERSEY COW, WITH inspection tag No. 9782. Finder will be liberally rewarded for information or return of the cow. 4505 Halifax street.

LOST—DIAMOND AND PEARL PIN, either going from Chatham flats down Lake avenue to Superior street, or on Lakeside car going east from Lake avenue. Liberal reward if returned to Mrs. J. M. Smith, 1513 East Superior street.

LOST — REDDISH COW, WHITE face, without horns. Call new phone 1284-A; Melrose 1407.

LOST — EMERALD EARRING ON Second street, between Twelfth and Seventeenth avenue east. Return to 1217 East Second or call Melrose 203.

LOST—ONE BRINDLE BULL PUP, about 1 year old and weighs about fifty pounds. Call Melrose 194.

LOST—$5 REWARD FOR THE REturn of Persian angora orange-color cat that was stolen from 309 East Third street May 31. 'Phone Zenith 466.

LOST—SMALL GOLD WATCH AND fob, between Fourteenth avenue west and courthouse. Please return to Herald office, or call Melrose 4446.

LOST—BETWEEN TWELFTH AVEnue east on First street and Nineteenth avenue east or Dingwall street; string of gold beads; please return to 1907 Dingwall street and receive reward.

SUMMONS IN APPLICATION FOR REGISTRATION OF LAND—

State of Minnesota, County of St. Louis.—ss.

District Court, Eleventh Judicial District.

In the matter of the application of Liston B. Manley to register the title to the following described real estate situated in St. Louis County, Minnesota, namely: The east half of the Northeast quarter of the Southwest quarter (E½ of NE¼ of SW¼) of section eight (8), township forty-nine (49) North of range fifteen (15) West of the Fourth Principal Meridian, according to the United States Government Survey thereof,

Applicant,

vs.

August Peterson, Mary Peterson, wife of August Peterson, the name Mary being fictitious her true name being unknown; Andrew G. Petterson, Mary Petterson, wife of Andrew G. Petterson, the name Mary being fictitious her true name being unknown, Andrew Peterson, Alla Manley and all other persons or parties unknown, claiming any right, title, estate, lien or interest in the real estate described in the application herein,

Defendants.

The State of Minnesota to the above named Defendants:

You are hereby summoned and required to answer the application of the applicant in the above entitled proceeding and to file your answer to the said application in the office of the Clerk of said Court, in said County, within twenty (20) days after the service of this summons upon you, exclusive of the day of such service, and, if you fail to answer the said application within the time aforesaid, the applicant in this proceeding will apply to the Court for the relief demanded therein.

WITNESS, J. P. Johnson, Clerk of said Court, and the seal thereof, at Duluth, in said County, this 26th day of May, A. D. 1910.

(Seal, District Court, St. Louis County, Minn.)

J. P. JOHNSON,
Clerk.
By R. E. JOHNSON,
Deputy.

FRANCIS W. SULLIVAN,
Attorney for Applicant.
Duluth Evening Herald, May 26, June 2, and 9, 1910.

MONEY TO LOAN.

SPECIAL RATES FOR JUNE.
$10 TO $500.
CHATTLE OR SALARY LOANS.
All dealings quick and strictly private. Discount given on notes paid before due. Pay monthly or weekly. Loans on furs.
DULUTH FINANCE CO.,
301 Palladio Bldg.

NOTICE TO BORROWERS.
We are now making special rates on loans from $10 to $100 on furniture, pianos, horses, wagons, etc., and to salaried people. You can pay your loan on our easy weekly or monthly plan. Discount allowed on all loans paid before due. Loans also made on city and farm property. Union Loan company, 302 Palladio Bldg. Both 'phones, No. 227.

Security Mortgage Loan Company,
401 FIRST NATIONAL BANK BLDG.

We lend money to salaried people and others on furniture, pianos, horses, wagons, etc., for a long or short time, and allow liberal discounts if paid up before due.

YOU CAN GET IT TODAY.
Security Mortgage Loan Company,
Melrose 4693. Zenith 612.
401 FIRST NATIONAL BANK BLDG.

MONEY EASY.
Loans on city property.
Loans on suburban property.
Loans on farm and timber lands.
Real estate sales contracts bought.
Mortgages bought and sold.
Notes bought and sold.
CENTRAL LOAN COMPANY,
412 Lyceum Building.
'Phone Zenith 2151-X.

QUICK LOANS.
HOUSEHOLD FURNITURE,
PIANOS, SALARIES, ETC.
We are a new concern, organized by the leading men of this town to loan to residents of Duluth and Superior at ONE-HALF the rate of a regular loan office.
CAN YOU BEAT THEM?
15c a week pays a $10 loan.
50c a week pays a $25 loan.
$1 a week pays a $50 loan.
All other sums in proportion.
You can pay monthly if you wish.
DULUTH LOAN COMPANY,
307 Columbia Building,
303 W. SUPERIOR STREET.
Old 'phone 2355.
Open all day and Wednesday and Saturday evenings.

MONEY TO LOAN
On furniture, pianos, horses or any good security. Also salary loans. Courteous treatment and all business strictly confidential.
INTERSTATE LOAN CO.,
412 Columbia Building,
Cor. 3rd Ave. West and Sup. St.
New 'phone 1736-A.

MONEY TO LOAN ON FURNITURE, horses, wagons, or any personal security at the lowest rates of any place in the city. Our large clientage and twenty-five years' experience should be sufficient proof that we do business right. Call and see us before closing deal elsewhere. Duluth Mortgage Loan company, 430 Manhattan building. William Horkan, manager. Zenith 1598-D; old, Melrose, 3733.

MONEY TO LOAN—ANY AMOUNT. Mortgages and notes purchased. Both 'phones. Western Loan company, 521 Manhattan building.

CITY PROPERTY LOANS.
BUY OR BUILD A HOME
ON MONTHLY PAYMENTS.
C. A. KNIPPENBERG,
300-301 Alworth.

CITY PROPERTY LOANS.
Any amount—5 and 6 per cent.
A. H. BURG & CO.,
300-301 Alworth.

WE MAKE LOANS OF ALL KINDS—salary and personal; large or small amounts; easy payments; low rates. 608 Palladio building.

MONEY TO LOAN—ANY AMOUNT, Minnesota Loan company, 205 Palladio building.

MONEY SUPPLIED TO SALARIED people, women keeping house and others, upon their own names without security; easy payments. Tolman, 509 Palladio building.

MONEY TO LOAN ON DIAMONDS, watches, furs, rifles, etc., and all goods of value, $1 to $1,500. Keystone Loan & Mercantile Co., 16 West Superior street.

MONEY TO LOAN—LOANS MADE ON farms and timber lands. Guaranty Farm Land company, 416 Lyceum.

MONEY TO LOAN—WILL LEND ANY part of $2,500 on Duluth real estate. U 254, Herald.

Money to loan—Any amount; low rates. Cooley & Underhill, 209 Exchange.

MONEY TO LOAN—LOANS MADE ON timber and farm lands. John Q. A. Crosby, 305 Palladio building.

MONEY ON HAND TO LOAN ON REAL estate. Apply N. J. Upham Co., 18 Third avenue west.

$500 TO LOAN ON REAL ESTATE. F. S. Williamson, 515 Torrey Bldg.

SITUATION WANTED—FEMALE.

SITUATION WANTED — WASHING and cleaning by the day. Apply 712 East Superior street, in basement.

SITUATION WANTED—BY EXPERIenced stenographer; have also had good experience in office work. Apply B 609, Herald.

SITUATION WANTED — BY YOUNG lady as piano player; six years' experience. Address A 569 Herald.

SITUATION WANTED — A COMPEtent lady stenographer and bookkeeper would like a position. A-1 city reference. B, 657 Herald.

SITUATION WANTED — PLACES TO go out cleaning by the day. 1021½ Minnesota avenue. Mrs. Hessler.

SITUATION WANTED — EXPERIenced woman would like washing and ironing to do by the day. Call evenings at 621 East Seventh street.

WANTED—CLEANING AND WASHing by the day. 419 Twentieth avenue west.

SITUATION WANTED — EXPErienced lady stenographer wishes position. Will accept small salary to start with. M 620, Herald.

SITUATION WANTED—THOROUGHLY competent pastry cook wishes position in high-class hotel in city; years of experience and best references if required. Apply E 369, Herald.

SITUATION WANTED BY YOUNG girl in family as nurse girl, or will do light housework. 132 Eleventh avenue west.

DRESSMAKING.

DRESSMAKING AND TAILORING. Prices reasonable. Over Johnson & Moe's, Twenty-first avenue west and Superior street.

HERALD WANTS BRING QUICK RESULTS

BUSINESS CHANCES.

BUSINESS CHANCES — FISHING lodge, furnished. Income $1,200 per year. Can be doubled. Improvements worth $2,000; 160 acres good land; property worth $5,000. Must be sold at once, $3,500. A. J. Heskett, 201 Exchange building, Duluth.

BUSINESS CHANCES—OXYGEN POWder; a revolution in explosives; no beter investment in America. A limited amount of preferred stock for sale at $1 per share. Make your reservations now. Call at office and let me show you what we are making, or write for free book telling all about Oxygen Explosives. Government Standard Powders company, Frank L. Schott, fiscal agent, 517 Torrey building, Duluth, Minn.

BUSINESS CHANCES — FORTY-TWO-room hotel, near new Soo depot. Reasonable rent to right party. Inquire at 501 West Michigan street.

BUSINESS CHANCES—FOR SALE, new one pin Edison Underwriters' Model Moving Picture machine; also new Edison Transformer and new Columbia Phonograph and records, complete show as good as new. Cost $115.00, high class outfit cheap for spot cash. National Employment company, No. 5 South 5th avenue west.

BUSINESS CHANCES—WANTED TO borrow $4,000 on first-mortgage loan at 6 per cent. E 591, Herald.

WANTED—LOAN OF $1,800 FOR three or five years on new house worth $4,500; will pay 7 per cent; no commission. 310 Columbia building.

FOR SALE—CENTRALLY LOCATED confectionery with living rooms; owner leaving city; for quick sale, price $210. Deppe Realty company, 501 Manhattan building.

BUSINESS CHANCES — FOR SALE — Ross hotel, New Duluth; leaving city on account of health; very nice location and full of boarders; near steel plant; best in town; well furnished; must be taken at once; will accommodate seventy to seventy-five people. Apply Ross hotel, New Duluth, Minn.

FOR SALE—LUNCH ROOM DOING a good business; owner leaving city; will sell cheap if taken at once. Address B 642, Herald.

FOR SALE — DRUG STOCK FIXtures and soda fountain, located in prosperous town in Houghton county, Michigan. Will sell cheap for cash or part down; other business. Address South Range Drug Store, South Range, Mich., Box 185.

BUSINESS CHANCES—WILL SELL, TO right party, half interest in well established real estate business; have big clientage, and will guarantee earnings. Address B 329, Herald.

BUSINESS CHANCES — FOR SALE: eighteen-room boarding house, full of steady boarders; good location; doing good business; reason for selling, party leaving city. 537 Garfield avenue.

BUSINESS CHANCES — WE BUY stocks of merchandise, paying spot cash. No matter where located or size of stock it will pay you to write Eastern Salvage Co., Merchandise Brokers, 401 Alworth building, Duluth, Minn.

BEFORE BUYING ANY BUSINESS OR property write for magazine. Opportunities mailed free. Dalrymple Co., Palace building, Minneapolis.

RENT—STORES, OFFICES, ETC.

FOR RENT—ROOM 7, BANNING block, opposite Panton & White company, steam heat, electric light, $10. Call Little & Nolte, Exchange building.

FOR RENT—CHRISTIE BUILDING four front offices fronting courthouse; one room 25 by 75 for light manufacturing. Apply Christie Litho & Printing company.

FOR RENT—TWO STEAM-HEATED front offices over Kelly Hardware store, 118 West Superior street. Apply Pulford How company, American Exchange bank building.

STORE FOR RENT—NEW FIRE proof store and basement 25 by 100 feet; for rent about Aug. 1. Steam heat, elevator service. 14 East Michigan street. Charles P. Craig & Co., 501 to 505 Sellwood building.

STORE FOR RENT—AT 23 NORTH Fifth avenue west; reasonable rent; occupancy at once. Apply rental department, John A. Stephenson, Wolvin building.

FOR RENT—SMALL STORE AT 19 East Superior street; also offices and rooms on second floor. Apply Joseph Altman, 507 West Superior.

STORE FOR RENT—130 WEST MICHigan street Charles P. Craig & Co., 501 to 505 Sellwood building.

FOR RENT—FIFTY-FOOT STORE AND basement at 222-224 West First street. Apply rental department, John A. Stephenson, Wolvin building.

WATCHES REPAIRED.

Guaranteed Main Springs, $1.00; watch cleaned, $1. Garon Bros., 213 W. 1st.

FOR SALE—REAL ESTATE.

FOR SALE—$1,200 IN FOURTEEN months can be made by right party in Northern Minnesota; homestead claim; valuable timber; particulars free. Snyder Bros. 210 West First street.

FOR SALE—BY OWNER, TWO FIVE-acre lots, suitable for market gardening; would apply one or both as payment on house and lot in Duluth; would assume mortgage for balance. Apply C, 701, Herald.

FOR SALE—A BARGAIN, 50 by 140 foot lot on Eighteenth avenue east and Fourth street. H. G. Champlin & Co. 405 Providence building.

FOR SALE—THREE LOTS ON FIFTY-second avenue west near Roosevelt, on easy terms. Call No. 112 either 'phone.

FOR SALE—$50 CASH, $10 A MONTH; price $350. Level lot; no rocks; upper side street; fine view; good location. F. I. Salter company, Lonsdale building.

FOR SALE—A FEW GOOD SNAPS IN East end lots. H. G. Champlin & Co., 405 Providence building.

FOR SALE—FIVE-ROOM HOUSE AND lot 40 by 125, with barn; bargain at $1,500. 2619 Helm street.

PROGRESSIVE FIRMS THAT BOOST DULUTH

ART GLASS AND MIRRORS.

All kinds glass; lowest prices. St. Germain Bros., 121 First avenue west.

ATTORNEYS.

S. L. SMITH, Attorney, has moved his office from 118 to 624 Manhattan.

BLACK DIRT.

FOR SALE—BLACK DIRT AND SANDY loam. Keedy, old 'phone, 1390; Zenith 'phone, 1488-X.

CUTTING-DRESSMAKING SCHOOL.

System easily learned. You make your own and others while learning. Miss Gray, third floor, Gray-Tallant Co. Patterns cut to order.

CIVIL ENGINEERING.

Duluth Engineering Co., W. B. Patton, Mgr., 613 Palladio bldg. Specifications prepared and construction superintended for waterworks, sewerage, etc.

ANDREW ANDERSON, 22 VERNON street.

CARRIAGES, WAGONS, DRAYS.

Farm wagons, open and top buggies, Concords. All styles of delivery wagons. Ford automobiles and International auto buggies and auto delivery wagons. M. W. TURNER, 218-220 East First street.

DENTIST.

Dr. W. H. Olson, 222 New Jersey Bldg. All work guaranteed. Both 'phones.

FLORIST.

J. J. Le Borious, florist, 921 E. 3rd St. Floral and funeral designs, cut flowers.

FURNITURE AND PIANOS.

Polished and repaired. Theo. Thompson, 336 E. Sup. St. Old 'phone 2828-L.

FURNITURE RECOVERED.

Let Forsell do your UPHOLSTERING. 334 E. Superior St. Zenith 'phone 949.

FURNITURE AND STOVES.

All kinds at lowest prices, Shapiro, 12 First avenue W. Zenith 'phone 1032.

GRADING AND SODDING.

G. R. MERCER, LANDSCAPE GARdener. Grading, sodding and seeding. Trees, plants, shrubs and vines furnished, planted and cared for. Old phone Melrose 3545. 631 East Superior street.

IMPROVED SHOE REPAIRING.

GOPHER SHOE WORKS—Shops 10 1st avenue west and 12 4th avenue west.

JOB PRINTERS.

Rankin Printing Co. Out-of-town order a specialty. 221 W. Superior St.

KODAKS AND CAMERAS.

Eclipse View Co., Inc., 30 4th Ave. W. Develop and finishes for amateurs.

LAUNDRIES.

Model Laundry, 126 E. 1st St. "We do the work." Old 2749-L; new 1302.

MACHINE WORK.

EXPERIMENTAL WORK. REPAIRing of all kinds. Call Bergren, 207 West First street. Old 2522.

MANTLES, TILING, MARBLE.

DUNLOP - MOORE COMPANY, 124 East Superior street. Both 'phones, No. 656. Designs and estimates furnished.

OPTICIANS.

C. C. STAACKE, 106 WEST SUPERIOR street. Open Wednesday and Saturday evenings.

PHOTOGRAPHERS.

John Christensen, portrait photographer, 25 West Superior St. Zenith 1218-D.

PAINTING AND PAPERHANGING.

PAINTING AND PAPERHANGING. C. Gill, Zenith 'phone 1518-X.

ROOFING, CORNICE, SKYLIGHTS.

ESTIMATES FURNISHED. M. J. HARney. Shop 105 Second avenue west. Zenith 2288-D.

BURRELL & HARMON, 308 E. Sup St. Both 'phones. First-class work.

SIGN PAINTING.

DULUTH Adv. Sign Co. 207 West First St., make and paint all kinds of signs.

TURKISH BATH PARLORS.

HOTEL McKAY, FIFTH AVENUE west, guarantees to cure colds, all rheumatic ailments. Ladies' baths given by appointment. Zenith 1369-A.

TAILORING.

S. GRASSINGER, CLOTHES CLEANED and repaired; alterations made for ladies and gentlemen. 211 W. Sup. St.

WATCHMAKING.

D. OSTROVE, SOO LOAN COMPANY, 717 W. Superior street, Zenith 1687-X.

HORSES, VEHICLES, ETC.

BARRETT & ZIMMERMAN'S
GREAT MIDWAY HORSE
MARKET.
"The horse and mule headquarters of the Northwest"—500 to 800 head of horses and mules constantly on hand. Part time given if desired. Private sales daily. If you need draft horses, general purpose horses, delivery horses, mules for railroading or other purposes, drivers or saddlers, we can fill your order. Every horse sold guaranteed to be as represented. Barrett & Zimmerman, Midway Horse Market, St. Paul.

FOR SALE—BEAUTIFUL WESTERN horse; for saddle only; weight 1,150 pounds. Price $115.00. Box 32, Marble Minn.

FOR SALE—TWO CARLOADS OF horses, fresh from the country; draft, drivers, and general purpose horses. Old 'phone Calumet 32-L, Fifty-fourth avenue and Ramsey street, West Duluth.

FOR SALE—HORSES; 826 East Third street. H. Inch.

FOR SALE — BAY COMBINATION horse; very stylish and safe for ladies to ride or drive; weight 1,050. Address X 201, Herald.

PASTURE, FEED AND CARE FOR team on farm during summer for occasional use of team. K 621 Herald.

FOR SALE—MATCHED TEAM OF horses; weighs 3,000 pounds. Inquire Bridgeman & Russell, 16 West First street.

FOR SALE—TWO-SEATED RUBBER tired trap in first-class condition; also three-quarter speeder and hand-made single harness. 2731 West Third street.

FOR SALE—A 5-YEAR-OLD BLACK mare; weighs about 1,400 pounds; also one delivery horse, weighs 1,300 pounds. S. M. Kaner, 1219 East Seventh street.

FOR SALE—PAIR OF BLACK MARES; good farm team; both black; weight, 2,800; will sell at a bargain; part time given if desired. 608 North Fifty-sixth avenue west, Zenith, 3001.

FOR SALE—HORSES, AT L. HAMMEL company.

MUSIC.

MUSIC AND MUSICAL INSTRUMENTS OF EVERY

description. Edison phonographs, band and orchestra instruments, pianos and organs. INGVALD WESTGAARD, 7 and 9 First avenue west.

OPTICIAN.

A. L. NORBERG, OPTOMETRIST AND optician, 102 West Superior street, over 5 and 10-Cent store; glasses fitted under guarantee and at money-saving prices.

PAINTING AND PAPERHANGING.

PAINTING, PAPERING, HARDWOOD finishing, graining, etc. H. Farver. Zenith 'phone 2265-D.

FOR FIRST-CLASS PAINTING, PAperhanging and decorating call at 1122 East Fifth street. Zenith 'phone 1533-Y.

AUGUST CARLSON, KALSOMINING and decorating. 316 W.Sec. Zen. 1559-A.

SITUATION WANTED—MALE.

POSITION WANTED—OFFICE POsition by young married man, at present employed; ten years experience bookkeeping, general office and steamship business; accurate, sober, steady and industrious; not afraid of work. Good references. Address E 176, Herald.

WANTED—TWO BOYS WITH SOME experience in sheetmetal work. Call at Hollihan & Milostan, 401 East First street.

SITUATION WANTED—YOUNG MAN with office experience, wishes position as bookkeeper or office clerk. Can furnish references. Address 1710 Broadway, Superior.

SITUATION WANTED—POSITION AS stationary engineer for small plant, by sober young man; handy with tools. Address, Herald Y 614.

WANTED — POSITION BY FIRST-class soda dispenser; references furnished. D 510, Herald.

SITUATION WANTED—BY BOY 13 years old, place to work for board and attend school. G 626, Herald.

SITUATION WANTED — EDUCATED man, with medical knowledge, wants employment to care for invalid or any other light work. Address T. W., Herald office.

SITUATION WANTED—AS MOVING picture operator; five years' experience in running and putting up machines. Address F. C., 1002 Bay street, Superior.

SITUATION WANTED—MAN AND wife as cook in small lumber camp. E 517, Herald.

SITUATION WANTED — BLACKsmith; general. New phone 1189.

SITUATION WANTED—TWO MASONS will take small jobs by piece in or around city. Address H 120, Herald.

SITUATION —WANTED—OFFICE work or traveling position by first-class accountant with road experience. Chance to get high grade man at reasonable figure. Highest testimonials. E 515, Herald.

Prudence Roberts, public janitor and porter, windows washed, floors mop porter, windows washed, floors mopped, etc. Best window cleaner in the city. Branch Bethel, 508 West Superior street, Zenith 391.

TIMBER LANDS.

TIMBER AND CUT-OVER LANDS bought; mortgage loans made. John Q. A. Crosby, 305 Palladio building.

FOR SALE — A SNAP — TIMBER claim in township 55, range 17. S 530 Herald.

I buy standing timber; also cut-over lands. Geo. Rupley, 615 Lyceum Bldg.

AUTOMOBILES.

FOR SALE — FIVE-PASSENGER touring car; best condition; must sell. Address, Automobile, care of Herald for particulars.

PLUMBING GOODS FOR SALE.

FOR SALE—PLUMBING GOODS. ED. Olson, 1204 West Lake street, Chicago, Ill.

PICTURE FRAMING.

DECKER'S, 16 SECOND AVE. W. ALSO complete line of artists' materials.

GUSTAVE HENNECKE, 211 E. SUP. ST.

BOARD OFFERED.

BOARD AND ROOMS—ST. LAWRENCE hotel, 1322 West Superior street. First class table board $5.00 per week.

BOARD OFFERED — FURNISHED room and board. 228 First avenue west.

BOARD AND ROOM, 218 WEST Third street. Zenith 'phone 1127-D.

FOR RENT — NICELY FURNISHED room with board. 226 Fifth avenue east. Ashtabula terrace.

Room and board—301 East Third street.

STENOGRAPHERS.

M. G. BARNETT,
Legal work, depositions, specifications and mimeograph work. 307 First National Bank building. Zenith 801; old 2064.

MISS SCHOLTZ — SUBSTITUTING, copying—circular letters. 'phone 1830-X.

OCEAN STEAMSHIPS.

WHITE STAR—DOMINION
Canadian Service Mail Steamers
MONTREAL—QUEBEC—LIVERPOOL
Weekly Sailings. The Scenic Route to Europe.
NEW S. S. LAURENTIC & MEGANTIC.
Largest and Most Modern Steamers on the St. Lawrence.
OFFICE 121 S. Third St., Minneapolis, or local agents.

RAILROAD TIME TABLES.

DULUTH, MISSABE & NORTHERN RAILWAY.

Office: 426 West Superior St.
'Phone, 969.

Leave.		Arrive.
*7.40 am	Hibbing, Virginia, Eveleth, Coleraine, †Mountain Iron, †Sparta and †Biwabik.	*3.21 pm
*3.50 pm	Hibbing, Virginia, Eveleth, Coleraine.	*10.31 am
*7.10 pm	Virginia, Cook, Ranier, Fort Frances, Port Arthur, Baudette, Warroad, Winnipeg.	*7.31 am

*Daily. †Daily except Sunday.
Cafe, Observation Car, Mesaba Range Points. Solid Vestibuled Train, Modern Sleepers through to Winnipeg.

THE DULUTH & IRON RANGE RAILROAD COMPANY.

"VERMILION ROUTE."

Leave.	DULUTH.	Arrive.
*7.30 am †3.15 pm	Knife River, Two Harbors, Tower, Ely, Aurora, Biwabik, McKinley, Eveleth, Gilbert and Virginia.	†12.00 m *6.30 pm

*Daily. †Daily except Sunday.

Duluth & Northern Minnesota Ry.

Offices, 510 Lonsdale Bldg., Duluth.

Trains leave Knife River, 20 miles out on the D. & I. R. R. every day on arrival of the train leaving Union station, Duluth, at 7:30 a. m. Returning connections are made at Knife River with trains due in Duluth Union station at 6:30 p. m. Connections are made at Baptism River with stage line for Grand Marais and all North Shore points when operating.

NORTHERN PACIFIC RAILROAD

Leave.		Arrive.
*4.00 pm	Ashland and East	*11.15 am
*8.00 am	Ashland and East	*6.40 pm
*7.30 pm	Minn. and Dakota Express	*8.15 am
*8.05 am	North Coast Limited	*6.25 pm
Leave.	"Duluth Short Line."	Arrive.
†9.00 am *1.55 pm *11.10 pm	ST. PAUL MINNEAPOLIS	*6.30 am †2.05 pm *7.00 pm

*Daily. †Daily except Sunday. 'Phone, 214. Union Depot at 334 West Superior street.

NORTH-WESTERN LINE
C. ST. P. M. & O. RY.

Lv Dul.. *3 30pm †5 15pm | Lv Dul... †8 35am *4 35pm
Lv Sup... 3 55pm 5 35pm | Lv Sup... 9 03am 4 55pm
Ar E. Cla 8 50pm 10 20pm | Ar S. Paul 4 30pm 9 55pm
Ar Mad.. 3 15am 3 40am | Ar Mpls.. 5 05pm 10 25pm
Ar Mil... ...... 7 40am | Pullman sleepers and chair
Ar Jan'le 4 25am 4 50am | cars to Chicago. Parlor and
Ar Chi.. 7 00am 7 30am | cafe cars to Twin Cities. Of-
*Daily. †Except Sunday. | fice, 302 W. Sup. St. Dul.

Duluth, South Shore & Atlantic.

No. 6 A.M.	No. 8 P.M.		No. 7 A.M.	No. 5 P.M.
†7.45	*5.00	Lv...... Duluth ...... Ar	*10.30	†4.55
†8.05	*5.15	...... Superior	*10.15	†4.35
P.M.	A.M.		P.M.	
†7.55	*5.40	Ar.... Houghton Lv	*11.05	
†8.55	*6.30	...... Calumet	*10.15	
			P.M.	A.M.
†7.05	*3.50	...... Ishpeming	*12.20	†6.20
†7.45	*4.30	...... Marquette	*11.30	†5.15
	*10.15	.... Sault Ste. Marie	*5.30	
	*8.00	...... Montreal	*9.50	
	*8.15	...... Boston	*10.00	
A.M.	P.M.		A.M.	P.M.
†8.50	*7.10	Lv...... Montreal .... Ar	*7.30	†10 15
P.M.	A.M.		P.M.	A.M.
†8.00	*7.18	Ar...... New York	*7.00	†8.45

*Daily. †Daily except Sunday. Dining car on Trains Nos. 7 and 8.

THE GREAT NORTHERN.

Leave.	STATIONS.	Arrive.
†6.00 am	ST. PAUL	†10.15 pm
*3.25 pm	and	*1.55 pm
*11.10 pm	MINNEAPOLIS.	*6.30 am
*8.45 am	Crookston, Grand Forks,	*6.35 pm
*8.65 pm	Montana and Coast.	*7.15 am
†2.20 pm	Swan River, Hibbing, Virginia.	†12.30 pm
†6.00 am	St. Cloud, Willmar, Sioux City.	†10.15 pm

*Daily. †Daily except Sunday. Twin City sleepers ready at 9 p. m. Office, Spalding hotel.

HOTELS

The Spalding
DULUTH'S LEADING HOTEL.
Over $70,000 recent improvements. Cafes of the highest standard. One block from Union Depot.
European plan.......$1.00 up.

New Building, New Equipment—Rates, $2 and $2.50.
Hotel McKay
Corner First St. and Fifth Ave. West, DULUTH.

Lincoln Hotel
New building with modern conveniences. European plan, 50c to $2.00 per day. Special rates by the week.
321 WEST FIRST STREET.

Glen Hotel.
NEW, MODERN AND UP-TO-DATE
European plan, 50c to $1.00. Special rates by the week.
FIRST CLASS CAFE IN CONNECTION.
1201-3 WEST MICHIGAN STREET.

Hotel Superior
—SUPERIOR, WIS.—
Leading Hotel of the city. Fine Cafe Service at popular prices. Large Sample Rooms. Bus meets all trains.
EUROPEAN PLAN—75c to $2.50 per day.
—Special Weekly Rates—

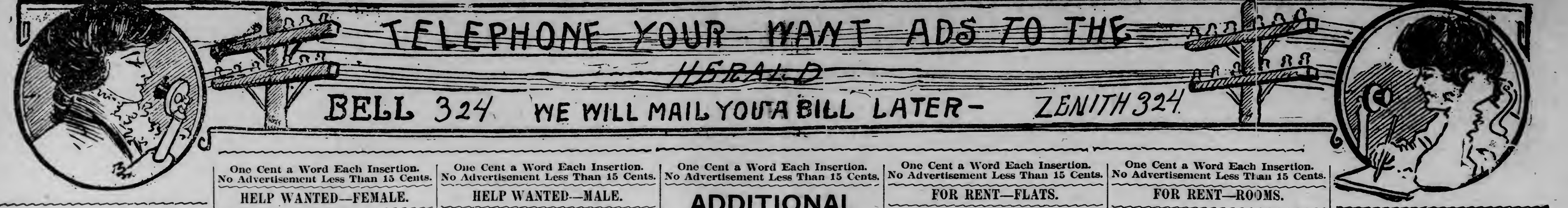

One Cent a Word Each Insertion.
No Advertisement Less Than 15 Cents.

SHOPPING. BY TELEPHONE.

	Old 'Phone.	New 'Phone.
MEAT MARKETS—		
Mork Bros.	1590	189
LAUNDRIES—		
Yale Laundry	479	479
Lutes Laundry	447	447
Troy Laundry	257	257
Home Laundry Co.	941	1128
DRUGGISTS—		
Eddie Jeronimus	1243	1027
Boyce	163	163
ARCHITECTS—		
Frank L. Young & Co.	4476	
MILLINERY—		
M. A. Cox	4576	
TENTS AND AWNINGS—		
Poirier & Co.		735
PLUMBING—		
Sanitary Plumbing Co.	319	319

REAL ESTATE, FIRE INSURANCE, AND RENTAL AGENCIES.

John A. Stephenson, Wolvin building.
E. D. Field Co., 203 Exchange building.
L. A. Larsen Co., Providence building.
H. J. Mullin, 403 Lonsdale building.

FOR SALE—MISCELLANEOUS.

FOR SALE — NEW AND SECOND-hand engines, boilers, portable saw-mills, planers, matchers, resaws, pulleys, shafting, hangers and boxes. 'Phone 91.
DULUTH MACHINERY CO.

FOR SALE—CHEAP; OLD CLOTHES, consisting of suits, spring and winter overcoats and a fairly good second-hand dress suit. Address for particulars M 424, Herald.

FOR SALE—GARLAND RANGE; ALSO gas stove. Zenith 689, old 3828 Melrose.

FOR SALE — WOOD AND IRON-working machinery, sawmill edgers, lath mills, saw tables, surfacers, sharpers. Northern Machinery company, Minneapolis.

FOR SALE — GASOLINE ENGINES for marine, dredging, traction, ditching and stationary work of all kinds. It in the market for a gasoline engine, write us. Enterprise Machine company, Minneapolis, Minn.

FOR SALE — FIVE-PASSENGER touring car; best of condition; must sell. Address Automobile, care Herald, for particulars.

FOR SALE—BOAT SUPPLIES, LAMPS, whistles, horns, electric lights, automatic drainers, Perfex igniters; a full assortment; largest stock in Northwest. Shadegg Engine company, 315-317-319 Third street south, Minneapolis.

FOR SALE — REMINGTON TYPE-writer, No. 6; cheap. Room 15 Phoenix block.

FOR SALE—SECOND-HAND SAFES—One second-hand safe, size 18 by 30 inches; one second-hand safe, size 24 by 36 inches; one second-hand safe, size 30 by 42 inches. Christie Lithographing & Printing company.

FOR SALE—FURNITURE VALUED at $584.50; will sell for half price if taken at once. C. N. Ziegler, care of Kelly Hardware company.

FOR SALE—FURNISHED 9-ROOM boarding house, Fourth avenue west. Always full of gentlemen roomers. Cheap rental. 300 Alworth building.

FOR SALE—FIVE SHARES OF DULUTH Steamship company stock; pays from 7 to 10 per cent annually; must have cash. 512 Columbia building.

FOR SALE—FURNITURE VERY REASONABLE, 905 West Fifth street. Zenith phone 2108-Y.

FOR SALE—SAFES, OFFICE FURNITURE, architects' and engineers' supplies, typewriters and supplies. J. S. Ray Co., 400 W. Sup. St. Both 'phones.

CLAIRVOYANTS.

Madame Sterling, Palm Reading, 25c; card reading, 50c. 114 E. Superior St.

MME. ANNA — ENEMIES DRIVEN away; card reading from 11 to 7. 18 Third avenue west, room 4½; Zenith 'phone 991-D.

PRIVATE HOSPITAL.

MRS HANSON, GRADUATE MIDwife; female complaints, 413 Seventh avenue east. Old 'phone 1594; Zenith 1225.

MRS. MARY BARREL, NURSE; PRIvate hospital for ladies before and during confinement. 823 East Third street. Zenith 'phone 1597.

MRS ANNA RONGE — GRADUATE midwife, 2018 West Superior street. Zenith 'phone 1894-D.

Mrs. H. Olson, graduate midwife; thirty-five years' successful practice. 329 North Fifty-eighth ave. W. Zen. 3173.

Mrs. A. Ferguson, graduate midwife; private hospital, 2201 W. 4th St. Zen. 2014-X.

DYE WORKS.

ZENITH CITY DYE WORKS—LARGest and most reliable. All work done in Duluth. Work called for and delivered. 'Phones: Old 1154-R; new 1888. 232 East Superior street.

Duluth Dye Works—French dry cleaning; fancy dyeing. Old 'phone Melrose 4191; new 1191-A. 330 E. Sup. St.

NATIONAL DYEING & CLEANING company, 15 Lake avenue north. French dry cleaning and fancy dyers. Both 'phones 2376.

East End Dyeing & Cleaning Co. Work done while you wait. 926 East Superior St. Zenith 1245-X; old 2742-R.

Northwestern Dyeing & Cleaning Co.—Oldest reliable dyers and French dry cleaners in Northwest. 15 Lake Ave. north. 'Phones: New 1516; old 1337.

MINING.

MONEY IN IRON MINES—IRON MOUNtain Mining company, with iron properties on the main formation of the Mesaba range, at Buhl, offers a limited amount of its treasury stock for sale at $1 per share. Ore samples from our property in form of drill cores can be seen at our office. Call or write for full information. Iron Mountain Mining company, 417 Torrey building.

ASHES AND GARBAGE.

REMOVED PROMPTLY. ZENITH 2378-X. 807 Sixth avenue east.

REMOVED ON SHORT NOTICE—DICK Barrett, 1122 E. 4th St. Zen. 1945-Y.

One Cent a Word Each Insertion.
No Advertisement Less Than 15 Cents.

HELP WANTED—FEMALE.

WANTED.
Experienced salesladies for wash goods department during wash goods sale. Apply at
FREIMUTH'S.

WANTED.
THOROUGHLY EXPERIENCED SALESLADY FOR WASH GOODS DEPARTMENT.
Apply Superintendent,
PANTON & WHITE.

WANTED—GIRL FOR GENERAL housework. Boyer Bros.' & Rose, 102 West Superior street, old 'phone Melrose 4719, ask for Rose.

WANTED—$2.50 PER DAY PAID TO one lady in each town to distribute free circulars and the orders for concentrated flavoring in tubes; permanent position. J. S. Ziegler company, Chicago.

WANTED—THE NEW METHOD dressmaking school teaches you to become a dressmaker in six weeks; make dresses for yourself or others while learning. 310 West Second street, next to Y. M. C. A. building.

WANTED—GIRL TO HELP TAKE care of four small children with whooping cough; one to go home nights preferred. Apply 5408 Grand avenue, West Duluth.

WANTED — STENOGRAPHER AND assistant; Scandinavian preferred; must be over 22 years old; $40 to $75 per month. F 448, Herald.

WANTED—GIRLS AT MRS. SOMMERS' employment office. 15 Second avenue east.

WANTED — GIRL FOR GENERAL housework. 715 East Second street.

WANTED—GOOD GIRL, FOR GENeral housework; no washing or ironing; house cleaning done; all Thursdays off; wages $20 to $25 per month. 1941 Waverly avenue, take Woodland car.

WANTED—Your sewing machine to repair. See Popkin, 1 West Superior street. Zenith 619-D.

WANTED — ILLUSTRATED SINGER and a piano player; good wages paid to the right parties. Orpheum theater, Hibbing, Minn.

WANTED—EXPERIENCED MARKER and sorter. S 523, Herald.

WANTED — COOK AND KITCHEN girl. 108 West First street.

WANTED—A GOOD COOK. APPLY Mrs. W. N. Ryerson, 2617 East Third street. Bell 'phone 1810, Zenith 'phone 1213-A.

WANTED—EXPERIENCED STENOGrapher. Good wages. Apply in own handwriting, giving experience. Box 25, West Duluth.

WANTED—A GIRL TO ASSIST WITH kitchen work in small private boarding house. Good wages. Apply 109 West Third street.

WANTED — TWO EXPERIENCED waitresses. Delmonico cafe.

WANTED — COOK FOR GLEN restaurant. Twelfth avenue west and Michigan street.

WANTED—GOOD GIRL TO ASSIST with housework and children; experience not necessary. Call 3823 West Oneota street.

WANTED—TWO COMPETENT SALES ladies. Apply 107 West Michigan street, city.

WANTED—A LADY PASTRY COOK at the Royal Lunch, 214 West Superior street.

WANTED — EXPERIENCED LADY clothes ironer, starchers and girls to learn. Peerless Laundry company.

WANTED—KITCHEN GIRL, PALMER house, 108 West First street.

WANTED — A COMPETENT COOK. Mrs. B. E. Baker. 6009 Tioga street, Lester Park.

WANTED—YOUNG GIRL FOR LIGHT housework. Three in family. 1916 West Michigan street.

WANTED—OLIVER OPERATORS, AS well as other stenographers, to register at Oliver office. W. M. Edmont, 330 West Superior street.

WANTED—A COMPETENT GIRL FOR general housework, 409 West Second street.

WANTED — GIRL FOR BOARDING house; $20 per month. Boyer Bros. & Rose, photographers, 102 West Superior street; 'phone Melrose 4719; ask for Rose.

WANTED — SWEDISH GIRL FOR private boarding house, 115 Nineteenth avenue west.

WANTED—KITCHEN GIRL; $25 PER month. 2531 West Superior street.

WANTED—A GIRL FOR GENERAL housework; colored preferred. Call new phone, 2061.

WANTED—A MARKER AND SORTer and flannel washer. Apply Acme laundry. 217 West First street.

WANTED—YOUNG SWEDISH GIRL to assist with housework. 530 North Sixteenth avenue east.

WANTED—COMPETENT GIRL FOR genral housework; small family. 222 East Third street.

WANTED—NURSE MAID. MRS. G. G. Dickerman, 1819 East Second street.

WANTED—A COMPETENT GIRL FOR general housework; good wages. Mrs. Oscar Mitchell, 1102 East First street.

WANTED — GIRL FOR GENERAL housework; good wages. Mrs. F. L. Barrows. 12 North Nineteenth avenue east.

WANTED AT ONCE—TWO EXPERIenced machine girls. Apply Snow Flake laundry, 2022 West Superior street.

WANTED — COMPETENT GIRL FOR general housework. 1415 East Superior street.

WANTED—GIRLS AT NEW WEST End Employment office, 2824 West Third street. Zenith 2080-A.

WANTED—A GOOD GIRL FOR GENeral housework; no washing; no housecleaning. 2416 Third street.

WANTED—COOK AND NURSE GIRL. Mrs. E. H. Eddy. 1601 East Second street.

WANTED — GIRL FOR GENERAL housework, in house where second girl is employed. Telephone, melrose 963, or call 530 Twenty-fourth avenue east.

WANTED—A COMPETENT WOMAN to take entire charge of housework for a family of four. Cal evenings at 1422 East Fifth street.

(Continued on page 19.)

One Cent a Word Each Insertion.
No Advertisement Less Than 15 Cents.

HELP WANTED—MALE.

WANTED.
AN EXPERIENCED STOVE MAN.
FRENCH & BASSETT.

WANTED.
YOUNG MAN EXPERIENCED IN CARPET-LAYING AND SHADE-HANGING.
Apply Superintendent,
PANTON & WHITE.

WANTED.
STOUT BOY, 16 YEARS OLD, FOR BUNDLE AND STOCK BOY.
Apply Superintendent,
PANTON & WHITE.

WANTED—ABLE-BODIED MEN FOR the U. S. Marine Corps, between the ages of 19 and 35. Must be native born or have first papers. Monthly pay $15 to $69. Additional compensation possible. Food, clothing, quarters and medical attendance free. After 30 years' service can retire with 75 per cent of pay and allowances. Service on board ship and ashore in all parts of the world. Apply at 405 West Superior street, Duluth, Minn.

WANTED — A GROCERY CLERK. Strange's grocery, Forty-seventh avenue east.

WANTED—TWO TEAMS FOR WORK in brick yard. Apply Dixon & Lowry No. 20 East Superior street.

WANTED — EXPERIENCED OFFICE clerk; must be good rapid penman and good at figures. Apply 314 Board of Trade.

WANTED AT ONCE—FIRST-CLAS coatmaker. Apply L. M. Parker.

WANTED—BOY TO RUN ELEVATOR at noon. Apply Christie building.

WANTED—GORDON PRESS FEEDER, 223 West Superior street. Room 201.

WANTED—A GOOD OPPORTUNITY for a first-class automobile and motor boat machinist, to take active interest. Apply D, 528, Herald.

WANTED — ELEVATOR BOY. HOTEL McKay.

Wanted—Men to learn barber trade, special inducements this month; position guar. Write for free ill. cat. Moler Barb. Col., 27 Nic. Ave., Mpls.

WANTED — CLERK FOR EMPLOYment office, one who speaks Finn or Swede. Call Gopher Labor Agency, 529½ West Michigan street.

WANTED—ELEVATOR BOY. APPLY St. Luke's hospital.

WANTED—500 MEN TO SEE OUR UNredeemed pledges; 25 single coats, sizes, 34 to 37 only; price while they last, $1.00; 15 unredeemed suits; 100 watches: all at big reductions. Keystone Loan Co., 22 West Superior street.

WANTED — TWO BOYS 15 TO 18 years old. 223 West Superior street.

GOVERNMENT EMPLOYES WANTED—Write for Duluth examination schedule, Franklin Institute, Dept. 146 P, Rochester, N. Y.

WANTED—BARBER; $15 PER WEEK and percentage. G. S. Amadon, Aitkin, Minn. Box 581.

WANTED — COATMAKERS. J. S. Lane, Rooms 1 and 2, over Big Duluth.

WANTED—YOUNG MAN FOR LARGE retail store to do collecting and some office work. Apply in own handwriting, stating experience, references and salary expected. Address A 207, Herald.

WANTED—YOUNG MAN, FROM 16 to 20 years of age, to learn theatrical scene painting; boy living at home with talent for drawing preferred. Apply Lyceum Scenic Studio, 200 Lyceum building.

WANTED—TWO EDGERMEN, ONE in city, one for Wisconsin. National Employment company, No. 5 South 5th. avenue west.

WANTED—ASSISTANT BOOKKEEPer. Apply in own handwriting, giving past experience. Box 25, West Duluth.

WANTED — SHOE SALESMAN FOR Saturdays only. Kris & Rose company, 32 East Superior street.

WANTED — CANVASSERS, EITHER lady or gentleman. Apply 423 Herald.

WANTED—EXPERIENCED PORTER at Holland hotel barber shop.

WANTED — BOY; APPLY AT LE Richieux drug store, 405 East Fourth street.

WANTED—ELEVATOR BOY OVER 17. Apply 511 Providence building.

PATENTS.

PATENTS — ALL ABOUT PATENTS. See Stevens, 610 Sellwood building.

One Cent a Word Each Insertion.
No Advertisement Less Than 15 Cents.

ADDITIONAL WANTS ON PAGE 19.

FOR SALE—HOUSES.

$100
Cash takes a 25 by 140 level lot on upper side of Eighth street, near Twelfth avenue east; balance $345, at $2 per week; Torrens title; no interest; one block from proposed car line. Address E 900, Herald.

FOR SALE OR RENT,
ON PARK POINT,
A SIX-ROOM COTTAGE, CHEAP.
Inquire
501 FIRST NATIONAL BANK BUILDING.

HOME FOR YOU.
THE EDMUND G. WALTON AGENCY is prepared to design a new home for you—build it and advance all the money necessary for its erection, which you repay monthly, providing you own your lot. Ask for Mr. Ralph, 312 Exchange building.

FOR SALE OR RENT—NEW HOUSE 313 South Fifty-eighth avenue west, hardwood floors throughout, hardwood finish down stairs, white enamel second floor, water sewer, gas, electric lights. A. H. Burg & co., 300 Alworth, phones 597.

FOR SALE—MUST SELL MY THREE-room cottage; good lot and city water, near Lincoln park and car line; only $1,250. Address X 212, Herald.

FOR SALE—FOUR-ROOM COTTAGE; hardwood floor, electric light; $550, part cash. G 712, Herald.

FOR SALE — MY NEW, TWO-FAMILY residence of twelve rooms, birch and white pine finish; hardwood floors, electric light, etc.; on fifty-foot lot, one-half block from car line, in West end. A snap at $3,000; on easy terms. Address U 303, Herald.

FOR SALE—AT A BARGAIN, FOR A few days, new four-room house; three lots, 75 by 140; barn and chicken house; one block from car line; at 5118 Peabody street, Lakeside. Price $1,200, $700 cash. 'Phone Zenith 6098-D.

FOR SALE — ON EASY TERMS, TWO new houses on Fifty-second avenue west; six rooms; hardwood finish; water, sewer, gas. Call 112, both 'phones.

FOR SALE—OR RENT, ON PARK Point; a six-room cottage; cheap. Inquire 501 First National Bank building.

FOR SALE — SIX-ROOM HOUSE, hardwood floors, electric light; cheap. Call 413 Nineteenth and One-half avenue west.

FOR SALE HOUSE—ON ACCOUNT of leaving city a new eight-room house for two families on Ninth avenue east; hardwood floors, electric lights; price $2,750, $1,150 cash; balance to suit; look this up. John E. Lindgren, 415 Columbia building.

FOR SALE—SEE MY HOUSE! I MUST sell. Six rooms and bath; new, modern; the latest and best; $3,500; make your own terms. R 217, Herald.

FOR SALE CHEAP—SEVEN ROOMS with bathroom on good terms; electric light, water, gas, heat, stone foundation. Owner, 1614 East Sixth street.

FOR SALE—COWS.

FOR SALE—A CARLOAD OF FRESH milch cows will arrive to S. M. Kaner, Sunday, May 29, 1219 East Seventh street.

WANTED—TO RENT.

WANTED TO RENT—YOUNG BUSIness man wants modern furnished room; walking distance, or East end. M 418, Herald.

WANTED TO RENT—IN WEST END: two pleasant furnished rooms for light housekeeping by June 10. Close to car barns. Address E 515, Herald.

WANTED TO RENT—ROOM WITH private bath, in good location. Address H 618, Herald.

WANTED TO RENT — FIVE-ROOM strictly modern flat; all conveniences. Apply 111 East Fifth street.

CLOTHES CLEANED & PRESSED.

Suits pressed, 50c; pants, 15c. Ladies' skirts cleaned and pressed, 50c. Zen. 1852-X. J. Oreckovsky, 10 4th av. W.

WHEN YOU WANT YOUR CLOTHES pressed good, go to 11 Lake avenue north.

JOHN MUELLER, 208 WEST FIRST street. Hats blocked, remodeled and cleaned.

One Cent a Word Each Insertion.
No Advertisement Less Than 15 Cents.

FOR RENT—FLATS.

FOR RENT—FIVE-ROOM FLAT; GAS, electric light, bath, hardwood floors; $25 per month. 632 West Third street.

FOR RENT—FLATS IN CENTER OF city, cheap. Inquire of Morse, 126 West Fourth street.

FOR RENT—COMFORTABLE FOUR-room flat; water, sewer, bath, gas, electric lights, etc., at 318½ West Third street; $20 per month. F. I. Salter company, Lonsdale building.

FOR RENT—SEVEN-ROOM DACEY apartment; hot water heat; janitor service. Third street, Tenth avenue east. Call either phone 423.

FOR RENT—FIVE ROOMS; ALL conveniences, 521 East Sixth street.

FOR RENT — FIVE-ROOM FURNISHed flat; modern, $20 per month; also four and six-room flats cheap. 702 East Second street; 'phone 1299-D.

FOR RENT—A FIVE-ROOM FLAT; water, sewer, toilet and electric lights. 318 Eighth avenue east. Inquire C. A. Johnson, 515 Columbia building.

FOR RENT—FOUR-ROOM FLAT, WAter, toilet and gas, on Third avenue west; $13 "Harris" 533 Manhattan building.

FOR RENT — FOUR-ROOM FLAT; modern; furnished for housekeeping. Inquire 113½ East Fourth street.

FOR RENT—FOUR-ROOM STEAM-heated flat in new brick building, with hardwood throughout; janitor service and laundry facilities; will rent reasonable to good steady tenant; also two nicely furnished rooms; a snap. Call 1030 West First street.

FOR RENT — 118 WEST FOURTH street, five-room brick flat with bath and storeroom; hardwood floors throughout; large light rooms; $25 per month. W. C. Sherwood & Co., 118 Manhattan building.

FOR RENT — FOUR-ROOM FLAT, centrally located; all modern conveniences. Address E 506, Herald.

FOR RENT—FIVE-ROOM FLAT, 2310 West Fourth street.

FOR RENT—FIVE-ROOM FLAT, 312½ West Fifth street. Inquire Bridgeman & Russell, 16 West First street.

FOR RENT — SEVEN-ROOM FLAT; all modern conveniences except heat. 117 East Fifth street.

FOR RENT—FIVE-ROOM FLAT, 622 East Fifth street. All modern except heat. Apply 505 East Fourth street.

FOR RENT—THREE-ROOM FLAT, bath. 1102 East Second street.

FOR RENT—MODERN SIX-ROOM flat, 204 East Fourth street. Inquire 202 East Fourth street.

WANTED TO BUY.

WANTED TO BUY—WE WANT TO buy a six or seven-room house; not higher than Sixth street; anywhere between Seventh avenue west and Second avenue east. What have you to offer? Lanigan-Gardner company, Dept. B, 904 Alworth building, 'phone Zenith 153.

WANTED TO BUY—OLD CLOTHES and furniture. Litman Bros., 328 East Superior street. Zenith 2013-D.

WANTED TO BUY—HIGHEST PRICE for men's cast-off clothing. Melrose 1834; Zenith 1134-D. N. Stone, 213 West First street.

WANTED TO BUY—A LARGE OR small tract of land for investment. I 69, Herald.

Furniture & Stoves—W. End Furniture house. 2012 W. Sup. St. Zen. 1330-A.

CARPET CLEANING.

INTERSTATE CARPET CLEANING company, Sinotte & Van Norman, compressed air cleaners and rug weavers. 1928 West Michigan street, both 'phones.

MILLINERY.

LATEST STLYES IN SPRING MILLInery showing. Mrs. Sharp, 317 East Superior street.

AGENTS WANTED.

AGENTS—START YOUR OWN BUSIness; capital not required; advertising novelties; fourteen samples mailed for 25 cents. Pencil Advertising company, East Orange, N. J.

AGENTS WANTED — EXPERIENCED men with steady habits to sell our household specialties in city and on road; best of inducements. Gately's, 8 East Superior street.

STOVE REPAIRS.

WE CARRY IN STOCK REPAIRS FOR 10,000 different stoves and ranges. C. F. Wiggerts & Son, 410 East Superior street. Both telephones.

UPHOLSTERING.

FURNITURE, AUTOMOBILES, CARriages; reasonable prices. E. Ott, 112 First avenue west. Both 'phones.

UPHOLSTERY AND FURNITURE REpaired at 2032 West Second street. Andred Seastead.

One Cent a Word Each Insertion.
No Advertisement Less Than 15 Cents.

FOR RENT—ROOMS.

FOR RENT—HANDSOME SUITE OF rooms, with private bath, all newly furnished, at 131 West Third street. Board in connection if desired, also two fine large pleasant rooms at 109 West Third street, with or without board, in private boarding house.

FOR RENT—TWO ROOMS FURnished complete for light housekeeping. Inquire 329 East Superior street, Flat 3.

FOR RENT — TWO FURNISHED rooms for light housekeeping. Everything modern. 217 East Second street.

FOR RENT—FURNISHED ROOM. 320 East Third street.

FOR RENT — FOUR ROOMS; GAS, water, hardwood floors; $13. 12 West Fifth street.

FOR RENT—TWO LARGE FURNISHED rooms for light housekeeping; also single room. Inquire 213 Mesaba avenue.

FOR RENT—TWO LARGE FURnished rooms for light housekeeping; also single room. Inquire 213 Mesaba avenue.

FOR RENT—TWO FRONT FURNISHed rooms for gentlemen; all conveniences; flat E, Mesaba flat. 232 Mesaba avenue.

FOR RENT — THREE PLEASANT furnished rooms; good view, modern; housekeeping allowed; Melrose 4631.

FOR RENT—HOMELIKE FURNISHED room; large, all modern; with or without board; a quiet place to live, in the Latoma, 122 East First street.

FOR RENT—FOUR GOOD ROOMS, downstairs; city water and sewer; small family preferred. Apply Herald E 374.

FOR RENT—NICELY FURNISHED room. 25 Second avenue west.

FOR RENT—TWO SUITES OF ROOMS, gentlemen preferred. 220 East Superior street.

FOR RENT — NICELY FURNISHED room. $8.00 per month. 231 West Second street.

FOR RENT—LARGE, HOME-LIKE, furnished rooms and good board. Call 301 East Third street.

FOR RENT—TWO PLEASANT FURnished rooms, each suitable for one or two gentlemen; all conveniences. Apply 216 East Third street.

FOR RENT — NICELY FURNISHED room; all conveniences; light housekeeping allowed. 307 East Third street.

FOR RENT—THREE FURNISHED rooms for light house keeping. 314 East sixth street.

FOR RENT—THREE OR FOUR UNfurnished rooms. 125 East Sixth street.

FOR RENT — NICELY FURNISHED front room; all conveniences. 528 West Fourth street.

FOR RENT — LARGE FURNISHED room, also single room, 201 East Second street.

FOR RENT — FURNISHED ROOM suitable for one or two gentlemen, half block from courthouse. 503 West Third street.

FOR RENT — TWO FURNISHED rooms for housekeeping. 313 East Superior street.

FOR RENT — FURNISHED MODERN large room for two gentlemen. 120 East Fourth street.

FOR RENT—TWO FURNISHED ROOMS for housekeeping; modern, 214 West Third street.

FOR RENT — FURNISHED ROOMS. 230 Fourth avenue west.

FOR RENT — NICELY FURNISHED rooms at 25 Second avenue west.

FOR RENT—PLEASANT FURNISHED room; all conveniences; suitable for one or two gentlemen; flat D, 222 West Third street.

FOR RENT—LARGE PLEASANT front room; all conveniences and use of telephone. 217 Twelfth avenue east.

FOR RENT — DESIRABLE FURnished room at 3731 West Third street, in modern flat, to lady wishing home privileges.

FOR RENT — FURNISHED ROOMS; gas, electric light, bath and use of 'phone. 221 Fifth avenue west.

FOR RENT—THREE UNFURNISHED rooms and bath, 1102 East Second street.

PERSONAL.

NOTICE—ONLY GENUINE CURE OF piles without the knife. $5. Cured or money refunded. A. Bee, 18 Third avenue west, room 4½.

PERSONAL — G. MOISAU, FRENCH hairdresser. 17 East Superior street. Zenith 1152-Y.

PERSONAL—COMBINGS AND CUT hair made into beautiful switches. Knauf Sisters.

PERSONAL—FOR ADOPTION: FOUR bright children from 4 to 9 years; any one willing to provide comfortable and respectable home for any one of them, call on matron, Children's Home.

PERSONAL — WANTED, FIFTEEN families to have housecleaning done, and rugs and carpets cleaned by electric machine. Call Jimmie Morgan. Zenith 650; old 595.

PERSONAL — VISIT MARINELLA parlors; facial scalp treatment, hairdressing, shampooing, manicuring. 20 West Superior street, upstairs.

Personal—Drs. McKey & Hannel, 131 W. Sup. St. Chronic and special diseases of men, women and children.

PERSONAL—NICE BABY BOY FOR adoption. Call at 326 East Eighth street.

LADIES—ASK YOUR DRUGGIST FOR Chichesters Pills, the Diamond Brand. For 25 years known as best, safest, always reliable. Take no other. Chichesters Diamond Brand Pills are sold by druggists everywhere.

PERSONAL—Private home for ladies before and during confinement; expert care; everything confidential; infants cared for. Ida Pearson, M. D., 284 Harrison avenue, St. Paul, Minn.

Wringer repairing. Interstate Mercantile Co., 1627 W. Sup. St., Zen. 787.

FOR RENT—LARGE BARN ON Fourth alley, between Third and Fourth avenues west; water, gas and electric light. William E. Richardson, Exchange building.

MEDICAL.

LADIES — $1,000 REWARD! I POSItively guarantee my great successful "Monthly" remedy. Safely relieves some of the longest, most obstinate, abnormal cases in three to five days. No harm, pain or interference with work. Mail, $1.50. Double strength, $2. Dr. L. M. Southington & Co., Kansas City, Mo.

SECRET SOCIETIES.

PALESTINE LODGE, NO. 79, A. F. A. M.—Regular meetings first and third Monday evenings of each month, at 8 o'clock. No meeting until further notice. Gorman A. Taylor, W. M.; H. Nesbitt, secretary.

IONIC LODGE, NO. 186, A. F. & A. M.—Regular meetings second and fourth Monday evenings of each month at 8 o'clock. No meeting until further notice. Herbert W. Richardson, W. M.; Hugh Burgo, secretary

KEYSTONE CHAPTER, NO. 20, R. A. M.—Stated convocations second and fourth Wednesday evenings of each month at 8 o'clock. Next meeting May 31, 1910. Work—M. M. degree. Andalla W. Torrance, H. P.; Alfred Le Richeux, secretary.

DULUTH COUNCIL, NO. 6, R. & S. M.—Regular meetings first and third Friday evenings of each month at 8 o'clock. Next meeting June 3, 1910. Work—Regular business. Carl E. Lonegren, T. I. M.; Alfred Le Richeux, recorder.

DULUTH COMMANDARY NO. 18, K. T.—Stated conclave first Tuesday of each month at 8 o'clock p. m. Next conclave June 7, 1910. Work—Regular business. Newton H. Wilson, E. C.; Alfred Le Richeux, recorder.

SCOTTISH RITE — REGULAR meetings every Thursday evening at 8 o'clock. No meeting until further notice. J. E. Cooley, secretary.

ZENITH CHAPTER NO. 25, Order of Eastern Star—Regular meetings second and fourth Friday evenings of each month at 8 o'clock. Next meeting June 10, 1910. Work—Initiation and regular business. Minnie Keeler, W. M.; Ella F. Gearhart, secretary.

EUCLID LODGE, NO. 198, A. F. & A. M.—Regular meetings second and fourth Wednesday evenings of each month at 7:30 o'clock. Next meeting June 8, 1910. Work—First degree. L. R. Clark, W. M.; A. Dunleavy, secretary.

DULUTH CHAPTER, NO. 59, R. A. M.—Meets at West Duluth first and third Wednesdays of each month at 7:30 p. m. Next meeting, June 1, 1910. Work—Royal Arch degree. W. B. Getchell, H. P.; A. Dunleavy, secretary.

DULUTH LODGE, NO. 28, I. O. O. F.—MEETS every Friday evening at Odd Fellows' hall, 18 Lake avenue north. Next meeting night, June 3, initiatory degree. Alvin T. Hill, N. G.; John A. Nelson, Rec. Sec.; A. H. Paul, Fin. Sec.

K. O. T. M.
DULUTH TENT, NO. 1, MEETS EVERY Wednesday, 8:15 p. m., at Maccabee hall, 21 Lake avenue north. Visiting members always welcome. O. P. Mecalson, commander, 505 West Third street; J. B. Gelineau, record keeper, office in hall. Hours, 10 a. m. to 1 p. m., daily. Zenith 'phone 991-X.

A. O. U. W.
FIDELITY LODGE NO. 105 — MEETS at Maccabee hall, 21 Lake avenue north, every Thursday at 8 p. m. Visiting members welcome. A. E. Jackson, M. W.; A. E. Piering, recorder; O. J. Murvold, financier, 217 East Fifth street.

MODERN SAMARITANS.
ALPHA COUNCIL NO. 1 — MEETS AT Foresters' hall, First street and Fourth avenue west every Thursday evening at 8 o'clock. Beneficent degree second and first Thursdays; Samaritan degree first and third Thursdays. All members are urgently requested to be on hand. Good time and initiation work. Come. N. B. Morrison, G. S.; Lucy M. Purdy, L. G. S.; T. A. Gall, financial scribe, 501 First National Bank building; Wallace P. Welbanks, scribe.

UNITED ORDER OF FORESTERS—Court Eastern Star, No. 86, meets every first and third Tuesdays at U. O. F. hall, corner Fourth avenue west and First street. Elizabeth Milnes, C. R., room 23, Winthrop block; A. E. Piering, secretary, 220 East Fifth street; Harry Milnes, treasurer, room 23, Winthrop block. Zenith 'phone 2978-X.

M. W. A.
IMPERIAL CAMP NO. 2206 — MEETS at U. O. F. hall, Fourth avenue west and First street, second and fourth Tuesdays of each month. William Tunell, consul; C. P. Earl, clerk, box 411; F. E. Doremus, deputy; address N. P. freight office.

NORTH STAR LODGE NO. 35, K. of P.—Meets every Tuesday evening at K. of P. hall, 118 West Superior street. Next meeting, Tuesday, June 7. Work in second rank. Memorial services at hall June 12, at 2:30 p. m. All knights cordially invited. H. N. Colvin, C. C.; Chas. Hopkins, K. of R. & S.

K. of P.
DIAMOND LODGE NO. 45, K. of P.—Meets next Monday evening, May 9, in Sloans' hall, corner Twentieth avenue west and Superior street. All knights cordially invited. Work in second rank. M. J. Murray, C. C.; Otto E. Nelson, K. of R. & S.

KITCHI GAMMI LODGE NO 123, K. of P.—Meets every Thursday evening at Commercial Club hall, Central avenue, West Duluth. Next meeting, Thursday, June 2, work in second rank. All knights cordially invited. G. W. Boutin, C. C.; C. M. Philipps, K. of R. & S.

CLAN STEWART NO. 50, O. S. C.—Meets first and third Wednesdays each month, 8 p. m., at U. O. F. hall, corner Fourth avenue west and First street. Next regular meeting June 1st. Alexander G. McKnight, chief; Don McLennan, secretary; John Burnett, financial secretary, 212 Torrey building.

ROYAL LEAGUE.
ZENITH COUNCIL, NO. 161, ROYAL League—Meets in K. P. hall first and third Monday evenings at 8 o'clock. G. L. Hargraves, scribe, care of Northern Shoe company; R. S. Sproal, archon, Sellwood building.

WOODMEN OF THE WORLD.
ZENITH CITY CAMP NO. 5—MEETS every second and fourth Wednesdays at the old Masonic temple, fifth floor. MacAuley, C. C., 102 West Michigan street; Williard Curtis, banker, No. 1, The Glen; Temple Sloan, clerk, 6 South Thirteenth avenue west. Zenith 'phone 1941.

ROYAL ARCANUM, Duluth Council No. 1483—Meets second and fourth Tuesday evenings, Maccabee hall, 21 Lake avenue north. Clinton Brooke, secretary, 401 Columbia building.
Mesaba Council, No. 1943—Meets first and third Wednesday evenings, Columbia hall, West end. A. M. Johnson, secretary, 117 North Twentieth avenue west.

ORDER OF OWLS—Nest No. 1200. Next meeting night June 3, at Owls' hall, 116 West Superior street. Jos. E. Feaks, secretary, 22 East Superior street.

SWEDISH MASSAGE.

A. E. HANSEN, MASSEUR, 400 NEW Jersey building. Old 'phone 4273 Melrose.

FINNISH MASSEUR AND NURSE—Mrs. Susanna Jacobson, 426 East First street, Duluth, Minn.

GOING SOME IN THE WEST END!

Herman Olson, the West End Newsdealer, bought and sold during the month of May, 36,088 copies of The Herald, or a daily average of 1,388 copies.

ALL DULUTH READS THE HERALD!

LAST EDITION

THE DULUTH HERALD

28 PAGES

TWENTY-EIGHTH YEAR. FRIDAY EVENING, JUNE 3, 1910. TWO CENTS.

MINNESOTA HISTORICAL SOCIETY

JUST REAPPORTIONMENT FIRST DEMAND OF THE CONVENTION FOR BOOMING NORTHERN MINNESOTA

Strong Resolution for Mill State Road Tax Is Adopted.

New Policy of Handling the State Lands Is Advocated.

Legislature Asked to Grant $100,000 to Immigration Board.

(Other proceedings of the convention will be found on page 22.)

Crookston, Minn., June 3.—(Special to The Herald.)—The second convention of the Northern Minnesota Development association closed this afternoon with the adoption of a series of resolutions outlining the policies deemed necessary to promote the development and prosperity of the northern section of the state. There was no abatement of interest and enthusiasm today, and the addresses were warmly received, while the passage of the resolutions was greeted with cheers.

The Resolutions.

Following are the resolutions adopted by the convention:

Delegates from thirty-one counties of Northern Minnesota, in convention assembled at the city of Crookston, June 2 and 3, 1910, composing the Northern Minnesota Development association, realizing that in Northern Minnesota lie the greatest opportunities for future development of natural resources and advantages such as no other land possesses, and to the end that this development may be speedily accomplished, do hereby adopt the following resoltuions:

Reapportionment.

Wheras, The representation of the northern half of the state in the state legislature is conceded to be wholly inequitable and unjust in view of the rapid growth in population of that part of the state as compared with other portions, and,

Wheras, This condition is contrary both to the letter and spirit of the constitution of the state of Minnesota and to every principle of right and justice:

Be it resolved, That this association demands imperatively that a just and equitable reapportionment be made at the coming session of the legislature to take effect before the next election that shall remedy this condition on a basis which will give to all parts of the state equal representation both in the senate and the house, according to the population as shown by the United States census in 1910.

Be it further resolved, That, to this end, we demand that all candidates for the senate and for the house of representatives from the counties included in this organization be required to pledge themselves to work and vote for such a law regardless of their personal or political interests and that those who fail to make such

(Continued on page 4, first column.)

MAKES APPEAL FOR THE MINNESOTA STATE FAIR

J. M. UNDERWOOD,
President of State Agricultural Society.

DULUTH MEN SWELL CROWD

Commercial Travelers' Delegation Figures at Stillwater Meeting.

Saturday to Be Biggest Day of Years in the Bluff City.

Stillwater, Minn., June 3.—(Special to The Herald.)—Duluth Commercial travelers, 100 strong, wearing uniforms and stepping to the music of a band, arrived here last night to attend the sessions of the Grand Council, U. C. T. The Duluth aggregation had money to spend and they began to unload immediately upon stepping from the train.

The next convention, according to a decision reached last night, will be held the second week of June, 1911. It is expected that the convention city will be chosen late this afternoon.

The business session started at 9 o'clock this morning and three of these will be held today. Intermingled with business there was a band concert by the Duluth band, and an excursion on the river on the steamer Purchase. There were also automobile and carriage rides.

Reception by Women.

At 2 o'clock this afternoon the women of Stillwater tendered the visitors a reception in Masonic temple. At 3 p. m. the band played some more and at 3:30

(Continued on page 13, second column.)

DOXEY JURY INSTRUCTED

Judge Says Voluntary Use of Drug Is Bar to Defense Plea.

First Degree or Freedom Is Alternative in Woman's Case.

St. Louis, Mo., June 3.—Judge Grimm began his charge to the jury when court convened today in the case of Mrs. Dora E. Doxey, charged with the murder of William J. Erder. Argument of counsel followed, the state opening with Assistant Circuit Attorney Roskopf and Former Lieutenant Governor Johnson and Orrick C. Bishop presenting the defense's side.

In instructing the jury that it must either find Mrs. Doxey guilty of first degree murder and sentence her to life imprisonment or death, or must liberate her, Judge Grimm eliminated from its consideration testimony about cacodylate of soda, the arsenic compound charged in two counts of the indictment with having been used to accomplish the death.

Rules on Use of Drug.

As to the use of morphine, Judge Grimm instructed the jury that if it or any other intoxicating drug or liquor

(Continued on page 13, second column.)

MAN IS BURNED WHILE LIVING

Chicagoan Is Beaten Insensible and Building Then Is Set on Fire.

Chicago, June 3.—Directly opposite the Chicago Board of Trade and not a stone's throw distant, John Larsen, janitor of the Kent building, 12 Sherman street, was slain early today while in his sleeping apartment. His charred body was found following a fire which did considerable damage to the structure.

Circumstances indicated that Larsen was beaten until he was helpless, and that his assailant then started a fire in the room, leaving the victim to perish in the flames. From an adjoining building, a short time previous, Larsen had been heard in an angry colloquy with an unknown man who had demanded money.

HUNT OUT THE JEWS

Russians Seek Them Among the Handlers of Drugs.

Will Make Them Prove Their Trade---Caucasus Trouble Patched Up.

St. Petersburg, June 3.—In furtherance of its purpose to drive back into the pale—the district formed by the Polish provinces and the Ukraine—all Jews who cannot establish a legal right of residence outside its confines, the Russian government is now pursuing a close inquiry regarding those engaged in the drug business or who claim to be so engaged.

The proprietors of the drug stores chiefly are Jews, and their employes, as well as salesmen for drug houses traveling in the interior, are now called upon not only to exhibit pharmaceutic certificates but to satisfy the authorities that they are actively occupied with the business for which they are licensed.

Easy to Get Certificates.

The certificates are easily obtained and many Jews, it is claimed by the government, have established resi-

(Continued on page 13, third column.)

BRITISH EMPIRE BIG CUSTOMER

Buys Large Proportion of Products of American Factories.

Washington, June 3.—British territory is the greatest foreign market for American manufacturers. In the face of the fact that Great Britain is Europe's greatest manufacturer and the world's greatest exporter of manufactures, nearly one-half of all the exported manufactured products of the United States goes to British territory and forms more than a third of all the exports to those lands.

These facts were disclosed today in a summary compiled by the bureau of statistics of the department of commerce and laber.

By the term British territory is meant the United Kingdom, Canada and all other lands which float the Union Jack, even to distant Hong Kong and the British islands in Oceanica.

Buys Big Percentage.

British territory in Europe in 1909 took $132,000,000 of American manufactures; British North America, $97,000,000; British Asia $13,000,000, and even British Africa took $7,000,000. Boiling the statistics down, Great Britan buys 40 per cent of all American manufactures sent to Europe, 56 per cent of all those exported on the North American continent, 1 per cent of those to South America, 74 per cent of those to Oceanica and 68 per cent of all sent to Asia. British territory, all in all, bought $275,000,000 of Yankee goods in 1909.

And when all the manufactures are accounted for there are the unmanufactured products of the United States to be considered, and British territory takes 48 per cent of these.

"JACKPOT" SHY $3,000

One Legislator in Illinois Is Said to Have Held Money Back.

Governor Deneen's Call for Help From Citizens Causes Stir.

Springfield, Ill., June 3.—Charges that contributions to the legislative "jackpot" were made to insure the death of the fish bill, which required the payment of fishers' license, were the subject of scrutiny from State's Attorney Burke and the grand jury today. In addition, an effort was made to add to the investigation details of the alleged withholding of more than $3,000 by a legislator who was to have added the collected sum to the general "jackpot."

Fish Commissioner N. H. Cohen, Fish Warden Caldwell and other witnesses were scheduled to tell of the alleged contributions and the object of the collected funds.

The statement of Governor Deneen late last night, in which he called on all citizens who have knowledge of bribery in the legislature to come forward with their assistance, was the central topic of discussion when the grand jury began its daily sessions.

NEGRO DIES FOR ARTIST'S MURDER

Three Others Are to Be Executed Friday at Richmond, Va.

Richmond, Va., June 3.—Henry Smith, alias Henry Battine, was put to death in the penitentiary early this morning for the murder, near Alexandria, March 6, 1909, of Walter F. Schultz of Chicago, an artist. The negro confessed, naming Eugene Dorsey, Richard P. Pines and Calvin Johnson, all colored, as his accomplices. These men will be electrocuted next Friday

Schultz had gone to Washington for the inauguration of President Taft and was sight-seeing in Alexandria when the negroes set upon him

PITTSTON STRIKE IS NEAR AN END

United Mine Workers' Refusal of Support Weakens the Effort.

Wilkesbarre, Pa., June 3.—Leaders of the 12,000 striking mine workers in the Pittston district, it is said, now realize that they cannot hold out against the ultimatum issued by the officers of the United Mine Workers, who have advised the men to return to work pending an adjustment by the conciliation board. A settlement of the strike is foreseen.

LION HUNTING IN "DEAR OLD LUNNON."

JAIL DELIVERY AT ASHLAND--DOGS ON FIVE MEN'S TRAIL

REPORTS THE CHINESE ARE IN AN UGLY MOOD

WILLIAM J. CALHOUN,
United States Minister to Pekin.

CHINESE ARE IN UGLY MOOD

Nanking Is Placarded With Posters to Incite the Natives.

American Consulate Is Made Object of Hostile Demonstration.

Washington, June 3.—The city of Nanking, China, has been posted with placards, inciting the people to the destruction of foreign life and property.

The feeling in several of the provinces is still giving the authorities much concern. United States Minister Calhoun at Pekin, in a cablegram to the state department, transmits a message from the United States consul at Nanking in which he says that the city has been posted with placards inciting the people to the destruction of foreign life and property, in consequence of which considerable nervousness is felt.

The minister adds that the United States ship New Orleans is there and is prepared, with the German, British and Japanese warships, to land a considerable force if found necessary to protect the foreign consulates.

Consulate Walls Defiled.

Pekin, June 3.—The consuls at Nanking report that native disturbers in that city have assumed openly an insulting attitude toward foreigners and have defiled the walls of the American consulate in a disgusting manner.

RUSSO-FINNISH BILL DEBATED

Passage By Duma of Measure Resented in Finland Seems Probable.

St. Petersburg, June 3.—Debate on the government's Russo-Finnish bill was begun in the duma today. The galleries were crowded, as interest in the legislation is intense.

In effect the measure, which is described as defining the legislative division between the duma and the Finnish diet, extends the authority of the former body over the duchy. All laws of imperial importance are made applicable to Finland without the consent of the diet.

It was drawn in accordance with Emperor Nicholas' manifesto and has aroused bitter resentment in Finland. On May 7 the diet accepted the report of its committee to which the matter had been referred, declaring the bill unconstitutional and recommending that it be returned to his majesty without action.

Favored in Duma.

The bill, however, met with favor in the Duma, and it was referred to a committee of twenty members. The majority for this action was composed of Mohammedans, progressives, octoberists, nationalists and conservatives. The opposition was led by Prof. Miliukoff of the Constitutional Democratic party and MM. Geechkort and Pokovsky of the Social Democrats, who were supported by the Laborites. Its ultimate passage was forecasted in the first test vote today.

No More Flowers for Girls.

Wolfville, N. S., June 3.—Dr. George B. Cuttin, president of Acadia college, who is an old Yale football player, has issued a decree to the effect that in the future the presentation of flowers to girl graduates will be forbidden.

Three Caught in Cave-in.

New York, June 3.—Three men buried in a cave-in today under the sidewalk at Park row and Chambers street, where the new municipal building is under construction, were taken out uninjured.

Peru Will Withdraw Army.

Washington, June 3.—The government of Peru has indicated its purpose to withdraw its army from the Ecuadorean frontier on June 4.

Alleged Murderer and Four Other Prisoners in the Affair.

Saws Thought to Have Been Furnished By "Federal Inspector."

F. O. Olson, Promoter Wanted in Minnesota, One of the Five.

Ashland, Wis., June 3.—(Special to The Herald.)—By the use of saws believed to have been smuggled to them by a man who appeared here last week and posed as a "federal inspector of jails," five prisoners, one of them an alleged murderer, this morning escaped from the Ashland county jail and are being pursued by a posse with bloodhounds. The escaped men are:

John Falencik, alleged murderer.

John Snyder, accused of larceny from the person.

Joseph Zilinski, also accused of larceny from the person.

Melo Irish alleged wife deserter.

F. O. Olson, alleged swindle promoter.

Only lack of time prevented the escape of five other prisoners.

Olson is wanted in Washburn, Wis., and in Minnesota and Utah on swindling charges, and it is believed that he engineered the escape. A few weeks ago a letter from Olson to a man in Minneapolis, Minn., where Olson's home is said to be, was intercepted and was found to contain a request that the man addressed supply him in some way with the means of getting out of jail.

Kept in Steel Cage.

Olson was watched, and all the prisoners were kept at night in the steel cage.

Last week a stranger who posed as a "government inspector of jails" appeared in Ashland and looked over the local building. He was given free access to all parts of the building, and after his inspection he left town. It is believed now that he furnished the saws with which the five men got out.

The delivery was accomplished early this morning by the sawing of the bars of the steel cage. After reaching the corridor the men forced a hole through the brick wall of the jail and lowered themselves two stories to the ground by means of their blankets, and promptly took to the woods.

Owing to the difficulty of tracing men through the forests about here, Sheriff Kleinsteiber recently purchased two bloodhounds. The dogs are being given their first try-out today.

CLAIMS OLD MAN HAD GOLD HOARDED

Executor Accuses Son-in-Law of Dead Man of Stealing $100,000.

Anderson, Ind., June 3.—Was there an iron chest containing $100,000 in gold coin under the bed of old David Bowers when he died, or is the treasure but a myth?

In a fourth effort to solve this problem in the county court 300 witnesses were called today in the suit of Rudolph Zummerman, administrator of the Bowers estate, against Joseph Beatson, Bowers' son-in-law, who, the administrator alleges, took to himself the gold the night Bowers died. All the strength of two men, the complaint narrates, was required when the chest was lifted out of the house and into a wagon.

In previous trials of the case, Beatson and others testified that there was never a chest of gold.

SAYS CHINA MUST RAISE SOME FUNDS

New York Financier Says Railroad Loan Is Only Contingent.

New York, June 3.—The consummation of the $30,000,000 Chinese loan for railroad building by American and European bankers is contingent upon the ability of the Chinese government to raise the money at home. This new phase of the Chinese loan negotiations was made known by H. P. Davison, member of the firm of J. P. Morgan & Co., who was a passenger on the Lusitania from Europe today.

"My negotiations in Paris in regard to the Chinese loan have been eminently successful," said Mr. Davison. "We have tentatively arranged for a loan of $30,000,000 for the commencement of building operations of two trunk line railroads in China, one running north and south from Hankow to Canton and the other east and west from Hankow to Scheuzen."

Not Finally Settled.

Regarding the terms of the loan, Mr. Davison said:

"That depends. Arrangements up to the present are merely tentative, and are dependent upon whether the Chinese will be able to raise sufficient money in their own country or not. The Chinese government has reserved to itself the right of refusing to accept this loan, provided they can raise sufficient funds at home."

SPOONER ROASTS ADMINISTRATION

Says Taft Is Exceeding His Authority as Chief Executive.

New York, June 3.—Former Senator Spooner of Wisconsin appeared here as a critic of the administration at a dinner last night of the graduates of the New York Homeopathic college. Mr. Spooner told the graduates that for many years, while in public life, he had advocated the appointment of a new cabinet officer—one who would have supervision of the public health—but that even then he felt the position was sure to be occupied by a politician, and that a politician would regulate the medical profession to death.

"I am no statesman," he continued, "and I never pretended to be. I am afraid I do not know what a statesman is. I never knew that the president was permitted to do everything that is not positively prohibited in the Constitution. I have read the oath of office which he takes, and it specifies that he is to execute and not make the laws.

"I never could discover any theory by which the laws must be passed as drawn up by the executive department. When you commingle the executive and the legislative you destroy the government."

BELMONT HAS A BROKEN RIB

Eleanor Robson Has Task of Nursing Husband Hurt in Polo Game.

New York, June 3.—August Belmont, the banker, sent word to his friends today that he expected to be out in a few days, all recovered from the injuries received yesterday while playing polo at the Meadowbrook Hunt club. Mr. Belmont is suffering from a broken rib and several bruises about the scalp and body. His bride, formerly the actress, Miss Eleanor Robson, is nursing him.

Mr. Belmont was playing polo when his pony turned a somersault, falling on him.

GIVE BANQUET FOR PRESIDENT

Detroit Will Have Nearly 1,000 Seated at the Tables.

Detroit, Mich., June 3.—President Taft's first visit to Detroit since his elevation to the presidency will be marked tonight by an elaborate banquet to be given at Light Guard armory by the Detroit board of commerce. Nearly 1,000 men will sit at the banquet tables. Mr. Taft will arrive late in the day from Ada, Ohio.

President A. E. Larned of the Detroit board of commerce will be toastmaster at the banquet and the invocation will be delivered by Rev. Eugene R. Shippen, pastor of the Unitarian church here. The president's address will be followed by brief speeches by United States Senators Burrows and William Alden Smith and Representative Denby of Detroit.

Early tomorrow the presidential party will go to Monroe, Mich., to attend the unveiling of an equestrian statue of Gen. George A. Custer, who was killed by Sioux Indians with all his men at the battle of the Little Big Horn in 1876. From Monroe the president will go to Jackson, Mich., to participate tomorrow afternoon in the dedication of a tablet commemorating the organization of the Republican party at Jackson in June, 1854. The president will leave Jackson for Washington Saturday night.

Talks to Students.

Ada, Ohio, June 3.—President Taft arrived here on time today and shortly after addressed the graduating class of the Ohio Northern university.

PATENTS FOR DULUTH AND EVELETH INVENTORS.

Washington, June 3.—(Special to The Herald.)—Patents were issued today to Conrad R. Anderson of West Duluth, for a ratchet wrench; Thomas C. Grierson of Eveleth for a pipe coupling and Matthews Watt of Duluth for a fireproof paint.

DEFECTIVE PAGE

Weather—Partly cloudy tonight and Saturday; probably frost tonight in low places; moderate winds.

THE $13.95 SUIT SALE

A BIG SUCCESS!

NOTHING could have prevented such a success for sterling values such as these are, tell every time. They grip a man so strongly that if he has the remotest need of a suit he buys at once. Here is CHICAGO'S VERY FINEST MAKER'S surplus stock at such surprisingly low prices. It's clothing you know about. Each and every suit possesses those instantly recognized lines that show the skilled handiwork of the master journeyman tailor.

$13.95

Suits made of best imported and domestic all-wool worsteds, cheviots, Scotch tweeds, soft finish plain, smooth fabrics and latest rough fabrics, in every one of the season's approved styles for men and young men. Suits made to sell for $22.50, $20.00 and $18.00, now for

Do not buy a shirt until you see our new Emery's

You'll find the new grays, browns and tans, in plain effects or shepherd checks, plaids, faint stripes, etc., sizes for regular stout or slim men—not a suit in the lot could be bought elsewhere for less than $22.50, $20 and $18—but tomorrow we give unrestricted choice for only THIRTEEN NINETY-FIVE.

Porous Knit Union Suits...69c

You see them advertised in the magazines and Saturday Evening Post for $1.00, but you are not asked that price here. It's the Oak Hall way of saving you money.

REGAL OXFORDS

Will help you to enjoy the summer. We sell them for

$3.50 & $4

SOISETTE 2 in 1 Shirts $1.50

The most wonderful shirt ever offered the public. Summer materials and good for town or country wear. Others advertise them for $2.00, but here you're asked only $1.50.

THE STORE FOR BOYS' CLOTHES

Mothers who buy their Boys' Clothes here know the full satisfaction that they enjoy. Those who don't are missiug a lot of satisfaction that they would just as well receive.

BOYS' SUITS, 3.50, $5.00 TO $10

Boys' Hats, Boys' Shirts, Boys' Shoes, all at prices you like to pay.

Take a Look at Our Windows, They Tell the Story of Wonderful Saturday Values.

KNOX STRAW HATS

PERFECTION IN HAT MAKING. THE ONLY STRAW HATS THAT NEVER DISAPPOINT.

Arrange to Meet Your Friends Here Saturday Night. We'll Be Glad to See You All

Oak Hall Clothing Co.

SUPERIOR STREET AT SECOND AVENUE WEST.

ADD NUMBER TO PROGRAM

Sixth Tscharikowsky Symphony Will Be Played in Part.

Program Notes to Aid in Appreciating the Orchestra Recital.

There have been so many requests for the playing of the sixth Tschaikowsky symphony by the Minneapolis orchestra that the management has arranged for the playing of two movements, the second and third, tomorrow evening, in addition to the program as announced. The orchestra played the sixth symphony last year at the festival and many people were anxious to again hear Mr. Oberhoffer and his men in their reading of the great work. The playing of the two movements is an extra feature of the Saturday evening program.

Tonight's program will be as announced, the fifth symphony of Tschaikowsky to be the feature.

Sibelius, who is represented on tonight's program, is generally recognized as the head of the younger school of Finnish composers. He is 44 years of age. The Valse Triste is one of the most popular of his lesser compositions. It is from the incidental music to a drama written by the composer's brother-in-law, Arvid Jarnefeldt, entitled "Kuolema" ("Death"). The yearning, shuddering sadness of the music is accounted for by the picture it accompanies in the drama, which is that of a dying woman rising from her bed, summoning shadowy guests from the land of spirits, and dancing wildly with them until death knocks at the door.

Armas Jarnefeldt, composer of The Praeludium, which will be played tonight, recently brought from Europe by Mr. Oberhoffer, is a brother-in-law of the Finnish composer Sibelius and brother of the dramatist who wrote "Kuolema." He is one of the younger composors of Finland who is gaining serious recognition.

The Sixth Symphony.

The second and third movements of the sixth symphony will be played tomorrow evening. Program notes of this work of Tschaikowsky's have been prepared as follows:

"This is the last serious work of the Russian master, and shows him in quite a different mood from that of the first concert. The symphony was conceived in 1890, while he was on the ocean voyage to America. Tschaikowsky feared that its form was so unconventional that it might not be acknowledged as a symphony. It is, however, perhaps the most admired of his works. The name 'Pathetic' is perhaps mainly derived from the last movement, an overpoweringly tragic 'adagio lamentoso,' which is not played at this concert.

"The second movement, with which we begin this evening, might bear as a motto the words of the third kalendar in the 'Thousand Nights and a Night': 'And we sat down to drink, and sang some songs and others played the lute, and psaltery, and recorders, and other instruments, and the bowl went merrily around. Hereupon such gladness possessed me that I forgot the sorrows of the world, one and all, and said: "This is indeed life. Oh, sad that it is fleeting!"'

"The trio is as the sound of the clock in Poe's wild tale, which compelled even the musicians of the orchestra to pause momentarily in their performance to hearken to the sound: 'And thus the waltzers perforce ceased evolutions, and there was a brief disconcert of the whole gay company; and, while the chimes of the clock yet rang, it was observed that the giddiest grew pale, and the more aged and sedate passed their hands over their brows as if in confused revery or meditation.' In this trio death beats the drum. And with Tschaikowsky, in this symphony the drum is the most tragic of instruments. There is again the persistent effort to be gay, but the drum once heard beats in in the ears forever.

"The third movement—the march scherzo—is the pretext for the final lamentation. Man triumphs, he knows all there is of earthly fame. Success is hideous, as Victor Hugo said. The blare of trumpets, the shouts of the mob, may drown the sneers of envy; but at Pompeii, as Tasso with the laurel wreath, at coronation of czar or inauguration of president, death grins, for he knows the emptiness, the vulgarity of what this world calls success. This battle-drunk, delirious movement, must perforce precede the mighty wail—the final adagio."

BOY BLOWN AWAY IN BRIEF STORM

Augusta, Ga., Is Strewn With Wreckage From the Tornado.

Augusta, Ga., June 3.—As a result of the tornado late last night which lasted fifteen minutes the city is strewn with uprooted trees, broken limbs, portions of roofs, telephone and telegraph poles and dangling wires. Mrs. E. M. Riddle was injured when the roof of her home caved in and a boy was blown away and is still missing. Towns along the Augusta Southern railway report minor damage. No estimate of the total losses is available.

MANY FINNISH FARMERS SETTLE IN ONTONAGON CO.

Ontonagon, Mich., June 3.—(Special to The Herald.)—Rockland township in Ontonagon county is becoming an agricultural community. There are already upwards of fifty farms ranging from 300 acres of cleared and improved land to the primitive homestead that is being developed. The majority of the newer farms are being settled by Finnish people. They are a thrifty hard-working class, and are proving an important factor in the development of the district. The township boasts of 1,800 people, notwithstanding the extensive curtailment of operations at the Michigan copper mine.

EXPERT TELLS ABOUT FLOURS

Prof. Shepard of North Dakota Reports on Tests in Kansas City Trial.

Kansas City, Mo., June 3.—Continuing his testimony as an expert on the chemical effect of bleaching flour, J. H. Shepard of the state agricultural college of South Dakota, in the federal court here today, said flour bleached by the Alsop process could not improve with age unless the flour had not been bleached up to its absorbent capacity. It has been shown that this process was used on the flour manufactured by the Lexington Mill & Elevator company of Lexington, Neb., which the government seized.

Prof. Shepard testified that unbleached flour is "creamy white" and bleached flour is "chalky white." He said flour is chalky white when the basic tints of orange and yellow disappear, and he believed that the "chalky" color is undesirable.

For experimental purposes Prof. Shepard said he bleached flour by adding pure nitrogen peroxide to it.

Tested for Digestion.

The professor said he had digested the bread he used in making tests for the case with a fluid composed of hyrochloric acid and pepsin. Bread made from unbleached flour digested quicker than that made from bleached flour, he said, and some of the bleached flour bread never digested.

"The failure of a part of this bread to digest was due to the presence of nitrogen peroxide," said the witness.

It is the government's contention that nitrogen peroxide forms when flour is bleached by the electrical "Alsop process."

ONE MORE DAY OF ART EXHIBIT

Display of Paintings at the Courthouse Will Close Saturday Night.

Tomorrow is the last day of the art exhibit at the courthouse and those who haven't seen the beautiful display of paintings have but very little time in which to do so. The exhibit is the greatest effort made yet to encourage a general appreciation of art in Duluth and there are some really beautiful works on display.

Thousands of people have already visited the exhibit. Every night the limited space in the rooms where the pictures are hung has been crowded with admiring people and crowds have gathered around the more striking works to study the effects.

The general interest taken in the exhibit has been gratifying to those patrons of art who worked hard to arrange the display. People have shown their interest by visiting the exhibit and by attending the lectures during the two weeks. The expressions heard in the rooms where the pictures are displayed indicate that not only public interest, but public appreciation, has been aroused and the exhibit will have results in a better appreciation of art in Duluth and a general knowledge that there are some really great works owned in the city.

The exhibit will close tomorrow night at 10 o'clock and all who have not yet visited it should take a short time to do so tonight and tomorrow. All of the pictures will remain on display until the exhibit closes and there is still opportunity for everybody to see art displayed under most favorable conditions.

WHISKY SMUGGLER IS RUN DOWN ON LAKE ERIE.

Sandusky, Ohio, June 3.—After a chase out into Lake Erie in a beating rain, Sandy McDonald, accused of burglary and a fugitive for more than a year, was captured close to the Canadian line this afternoon. McDonald, has been engaged in smuggling whisky from Canada into the United States for many years.

When arraigned at Fort Clinton, he is alleged to have confessed that he was overhauled by a sheriff's posse in motor boats. When they came to close quarters, McDonald produced a rifle, which he pointed at his pursuers, commanding them to stop. They declined to do so, and McDonald changed his mind and surrendered.

BIDS WANTED.

For addition to building of Finnish Work People's College at Spirit Lake. Plans and specifications to be had at 321 West First street, Duluth. Victor Brander.

Giddings

Women's Suits, Coats and Capes at Exactly One-Half (1/2) Price!

Half-Price Suit Groups have been re-enforced from the Third and Fourth-Off lines—until Saturday will offer **250 Handsome Tailored Suits at Precisely One-Half their Former Prices.** Other lines at reductions of 1/3 and 1/4.

These Sale Groups include practically the Entire Gidding Suit Stock—(the largest suit selections at the head of the lakes)—and embrace scores of the best styles of the season, in all sizes, and in wide ranges of colors and materials.

Tailored Cloth Coats at Half Price.

Still many desirable garments, in odd coats from various lines. Their mates have been the popular sellers which have departed readily—but one or two coats of a size or kind are in the way of our later season arrivals—consequently they are yours **for Half Their Price.** They regularly sold at from $19.50 to $35.00.

Street and Evening Capes Half Price

Tailored and fancy styles in street colors and light shades---many Swagger Military models among them. Regular prices $13.50 to $30.00.

100 Styles in Collars & Jabots 25c, 35c and 50c

Special values in **Soft** Dutch Collars, and jabots to go with them—also **Plauen Lace Collars, and many** new **Laundered** styles, including the long English Roll; low-cut effects with Dickey attachment; Lord Byron, and regular styles, in narrow, medium and extreme widths.

Windsor Ties, all shades, 50c.

Semi-Dress & Tailored Hats

Formerly $8.50 to $16.50

$5.00, $8.50 & $10.00

This Sale includes the major portion of all trimmed hats in stock—Hand-made styles in satin-straw and Rough Braids--Also Milan, Chip, Hemp and Lace-Covered Styles—Also

All Imported Pattern Hats 1/4 Off.

Chamois Gloves $2.00 Quality $1.25

Washable French Chamois Gloves, in white, natural and cream—Special for Saturday, only $1.25.

$1.35 Kid Gloves at $1.00.

Popular street shades in Real Kid Gloves, with Paris point back—

Two Hundred Misses' & Girls' Coats on Sale!

Junior Coats $8.75, $10.00 and $18.00 Former Prices $11.50, $14.50 and $22.50.

Full length models in Norfolk, plain tailored and slightly fancy styles. Plain navy serges, tan coverts, shepherd checks, mixtures, etc. Sizes to 17 years.

Children's Coats $3.00, $4.00, $5.50 and $7.50

Former Prices $4, $5, $6.75 and $8.75 respectively.

Strictly Tailored styles in regular mannish materials, hand-tailored and lined throughout. Also pretty styles in plain serges, light-weight worsteds, diagonal serges, coverts and novelties—Plain and braid-trimmed styles in single or double-breasted effects.—Some with long rolled revers, some buttoned close to the throat, and some with detachable collar and cuffs of linen—About 50 styles to choose from—also

About 25 Little Tots' White Serge and Worsted Coats (Sizes 2 to 4) at Half.

Entire Line of Wool Peter Thompson Suits 1/4 Off

A large selection of nifty Peter Thompsons in Navy, Red and Brown Serges, and trimmed with emblems in regulation styles—Sizes 8 to 18 years. Regular Prices $15.00 to $25.00.

Junior Suits $16.50, $19.50 & $21.50

Regularly $19.50, $23.50 and $25.00.

Strictly Tailored and Norfolk Styles in diagonals, mannish worsteds, plain and wale serges, English homespuns, etc. Sizes 12 to 20 years.

Colored Wash Dresses for Girls of all ages

$1, $1.25, $2, $2.50, $4 & $4.75

Former Prices, $1.50 to $5.75.

Dozens of styles in plain and fancy wash dresses of gingham, chambray, percale, and other popular wash materials; ingeniously designed into becoming frocks for little girls of various ages—solid colors, stripes, checks, plaids, dots and figures—Also handsome combination colors and piped effects—Sizes, 6 to 14 years.

Girls' Linen and Rep Co-Ed Dresses, $10.00 values $7.50

White, natural, blue and combination colors

Children's Hose 35c and 50c values 15c

Fine ribbed silk lisle hose, in black, white, tan, pink and red.

Outing Sweaters

Very extensive lines in Outing Sweaters of all kinds, for Women, Misses and children—Plain and fancy weaves, in all popular shades and combination colors—All lengths from hip to skirt hem, in a great variety of Coat, Norfolk, Form Fitting, Straight and Middy Styles—

Women's sizes $5 to $15

Girls' sizes $3.50 to $7.50

Children's sizes 75c to $5

New Styles in Sailor Hats

Children's styles in the fashionable mushroom sailors—Of fine straw braid, in blue, black, natural and burnt straws.

Our Entire Stock of Infants' Slippers, 50c values 35c

Kid slippers in pink, white, blue, tan and black; also russet, brown Suede and patent leather slippers—And combination slippers of russet with kid, and patent leather with kid—Soft soled styles—sizes 1 to 4.

A Sale of Waists

Tailored Styles in Washable Crepe Waists—Special at

$2.75, $3.75, $5

Five distinct styles in washable crepes suitable for traveling—Opened in back or front; some hand embroidered, some with Irish insertion, and some in side-frilled effects—Dutch neck, or high-collared styles.

Lingerie Waists, formerly $3.50 to $4.00 at **$2.25**

Many pretty styles in hand-embroidered and lace-trimmed waists, as well as side-frilled effects—Also a few styles in tailored linen waists.

Another Lot of Tailored and Lingerie Waists, formerly $5.00 to $6.75, at **$3.75**

Long Challis Kimonas $1.50 and $2

Special values in full length Persian Challis Kimonos, satin trimmed, loose or belted styles—A full range of sizes.

Complete Showings of Silk, Challis and Muslin Kimonos, $1.50 to $20.00.

Princess Dress Slips Special $1.50 and $2

Gracefully fashioned styles, in fine quality lawn. Neck and armholes edged with lace and made with deep foot flounce, and underlay ruffle—

Ladies' Hose

Complete assortments of Ladies Lisle Hose, in black and all shades at 35c and 50c—also good quality black lisle or cotton hose at... **25c**

Ladies' Union Suits, $1.50 Quality at $1.

(For Saturday Only.)

Spring and summer weights in fine Swiss-Rib Lisle, or cotton union suits—Low neck and short sleeves, with tight or loose knee—

75c Lisle Vests 50c

Fine silk-lisle and mercerized vests; plain or trimmed, in regular styles or opera vests with narrow ribbon shoulder straps—

Giddings First Ave. W. and Sup. St.

MARINE NEWS

SAILORS ARE VACCINATED

Man Who Left Barge Antrim at Duluth Has Small Pox.

Soo Health Authorities Stop Boat and Fumigate It.

Sault Ste. Marie, Mich., June 3.—(Special to The Herald.)—When the barge Antrim left Duluth a few days ago she left behind a sailor who had been removed a few hours previous. At the hospital the doctors discovered the man had smallpox. They rushed down to the dock but too late as the steamer and consort had departed.

The Soo health authorities were notified and the vessel was stopped upon her arrival early this morning. She tied up below the locks and Health Officer Griffin and a local physician vaccinated every one of the crew of nine and thoroughly fumigated the boat. She was delayed but a few hours.

One man put up a fight against vaccination upon being given choice between that the pesthouse, chose the former. The local physician objected to the vessel even locking down as he was fearful lest canal men would be exposed to the disease. He telegraphed to Washington but the barge arrived down before the answer was received.

The combined lifting of four pontoons finally raised the Ketchum in the West Neebish rock channel sufficiently so that she could be pulled around about sixty feet by tugs. Another twenty-five foot space needed before downbound vessels can pass. An effort will be made to move the boat that distance today.

The steamer Midland King, upbound with coal grounded early last night at Stribling's point below the dike this morning. A tug and the lighter Reliance went down to her. The bow is out about eighteen inches.

STORM MAY DAMAGE GROUNDED VESSEL.

There is considerable apprehension here today over the fate of the steamer City of Berlin. The apprehension arises from the weather conditions. The gale blowing from the northeast will strike the grounded steamer entirely unprotected, and there is fear that some serious damage may be done.

At the Tomlinson office today it was stated that no word had been received from the crews working to relieve the steamer. The last word heard from the crews working to get the steamer off the ground, was that they hoped to free the big boat some time today.

The weather today is against the crews working near Split Rock. If the weather grows worse, it is stated that serious damage may be done to the steamer.

SAUNDERS TO BE RELEASED

Wreckers Working on Gilchrist Boat on Gull Rock Reef.

Houghton, Mich., June 3.—(Special to The Herald.)—The steamer E. M. Saunders of the Gilchrist fleet will be released today from Gull Rock reef, where she struck when seeking shelter during the fog Monday night.

The Saunders is half full of water which will be forced out by compressed air. A wrecking outfit from the Soo is at work on the stranded steamer. The bottom of the boat is punctured.

LULL IN ORE AND COAL BUSINESS.

Today and yesterday were rather light days in the ore and coal carrying trade. There is a small list of boats at the Head of the Lakes at the present time. The port list is small and the harbor is not at all busy. There are only a few boats loading out at the harbor. It is expected that a large fleet will come up tomorrow or the first part of the week.

ANCHOR LINE WILL OPEN ITS SEASON.

The passenger season of the Anchor line steamers will open next Sunday, the Tionesta of that line being the first boat to bring a load of passengers to the Head of the Lakes. The coming of the Tionesta will mark the opening of the regular season of the Anchor line boats. The Northern Navigation company's boats will follow soon after, the steamer Northwest coming here at the end of the present month.

The Sault Passages.

Sault Ste. Marie, Mich., June 3.—(Special to The Herald.)—Up Thursday: Lynch, 1 p. m.; Zeniar oil barge, 3:30; Widener, 10; M. C. Smith, 10:30; A. H. Hawgood, 11; Alberta, 11:30; Cole, midnight. Down: Maruba, 12:30 p. m.; Russell, 1:30; Morrell, 2:30; Saxona, 3; Snyder, 3:30; Ball Brothers, 4:30; Grammer, 5:30; Corrigan, 6; Nye, Alva, 6:30; Norway, 7; Kenora, Lynn, 8; Northern King, 9:30; Haddington, Oliver, 10:30; Jenkins, midnight. Up Friday: D. G. Kerr, S. Parks, 12:30 a. m.; Corry, 1; Buffington, Kinmount, 1:30; Coulby, 2; Kalkaska, Fryer, W. A. Rogers, 3; Gary, Ionic, Murphy, Westcott, Presque Isle, 4; R. P. Fitzgerald, (yacht) Colonial, 5; Boland, Neilson, Siemens, D. R. Hanna, 7; Andrews, Sacramento, Chieftain, 8:30; McIntosh, Zillah, Peshtigo, Delaware, Rockefeller, 9; Townsend, 9:30; Barth, Helvetia, Marvin, 10; Roman, 10:30; H. H. Rogers, 11; William Mills, 11:30; Calumet, noon. Down: Kennedy, 1:30 a. m.; Wawatan, Denmark, 2; Elwood, 3; Lapelle, 4:30; G. Mitchell, 5:30; Antrim, Alex W. Thompson, 6:30; Dunham, Colgate, Stewart, Clarke, 8; Socapa, 9; B. F. Jones, 9:30; A. S. Upson, Watson, 10; W. H. Kerr, 11; Dinkey, 11:30.

Port of Duluth.

Arrivals: Steel King, Victory, D. J. Norton, Winnipeg, J. P. Morgan, light for ore; America, W. C. Rhodes, package freight; W. D. Rees, LaSalle, Maitland, Fitch, Earling, coal; Parks Foster, light for grain; E. W. Saunders, to the shipyard.

Departures: J. P. Morgan, Sinaloa, Charles Hubbard, Amasa Stone, Gilchrist, H. Goulder, M. A. Hanna, Mather, Superior City, Roehling, Nottingham, S. S. Curry, ore; Stadaconna, light; Redfern, Tuxbury, Sawyer, lumber; Buffalo, Northern Queen, package freight.

THROUGH FREIGHT TO SIOUX CITY

Means a Direct Service to All Points in the Southwest.

Announcement was made by the local freight officials of the Great Northern today of the establishing on June 6, of a through freight service between Duluth and Sioux City, Iowa.

The train will leave here at 8 in the evening, arriving at Sioux City, at 5 the next afternoon. The service will be a through one and fast.

Great Northern officials stated today that there was a great deal of freight moving between Duluth and different points to the Southwest. The placing in operation of the new train will give Duluth shippers a direct communication between here and the Burlington at Sioux City, which means a short line service to the Southwest.

Another consideration, on the part of the railroad, is that the Burlington is part of the Great Northern system, and will get the business that at the present time is being routed to the Southwest over other lines.

BEMIDJI GREETED DULUTH AND IRON RANGE PARTY.

Bemidji, Minn., June 3.—(Special to The Herald.)—A feature of the "on to Crookston" movement of the Duluth and Iron Range delegation's trip, Wednesday, was the stop of the train on which they were journeying westward, at Bemidji. The citizens of Bemidji, headed by the band, met the train at the depot and extended the "glad hand" to the development "boosters" from the east, and wished them success in their getting-acquainted errand to the Red river valley metropolis.

NORTH DAKOTA HAVING VERY WELCOME RAINS.

Fargo, N. D., June 3.—(Special to The Herald.)—Despite the fact that May was the coldest with one exception in eighteen years and the driest for a decade, June is starting better. There is general rainfall over the entire state today and up to 10 o'clock one-fifth of an inch had fallen here. The temperature is rising and moisture will be highly beneficial.

A Cool Day!

Cool days are not rare so far this spring. A spring overcoat is a necessity. $8.85 and $13.85 are two bargain prices that buy good overcoats and cravenettes at the Columbia tomorrow.

TWO HARBORS
COOKE'S CHOP HOUSE
"Famous for Its Eating"
Private Dining Rooms. Furnished Rooms. Unique Lunch Room. Open All Night.
Under One Management.

THE EXCLUSIVE STORE FOR FEMININE APPAREL

Friedman's
DULUTH MINN.

NEW CLOAK and SUIT HOUSE
7 West Superior Street

Our June Clearance Sale now on--High Class Suits at Half Price—

All Our $60 Suits Now...$30.00
All Our $50 Suits Now...$25.00
All Our $40 Suits Now...$20.00
All Our $30 Suits Now...$15.00
All Our $25 Suits Now...$12.50

TODAY'S EXPRESS SURPRISE
We are just in receipt of another shipment of mid-season styles in Ladies' Coats, secured at a reduction in price by our New York buyer.

As We Buy—So We Sell!
$18 AND $15 LADIES' COATS—NOW....$10
$22 AND $20 LADIES' COATS—NOW....$15

West End Prices Are Eye Openers.

Price Editorial:
There is hardly a day that passes but somebody offers surprise at the extremely low "Home Furnishing Prices" which are always in strong evidence at our store.
Our "West End" location is accountable for this, where merchandising conditions are strongly in our favor.
For buyers of outfits we can surely make a saving of $75.00 to $100.00, or, in other words, a straight saving of 20 per cent to 25 per cent.
Look us up.

A Chiffonier Bargain
This is a large size chiffonier with a beautiful quartered finish.
Large size—has five full size drawers fitted with polished brass pulls—fine mirror. Regular $12.50 value. Saturday only.
$7.90

BUY ON CREDIT.

A Well Known Range
We say well known because there isn't a place where ranges are used where the name "Peninsula" doesn't stand above them all.
This range is built of refined steel—is of a medium size and weight and bears a Gold Band Guarantee. Special.
$19.75

ENGER & OLSON
1828-30-32 West Superior St.
Easy Payments Gladly Arranged.

SILBERSTEIN & BONDY CO. SILBERSTEIN & BONDY CO. SILBERSTEIN & BONDY CO.

Saturday at "Silberstein's"
Important and Profitable!

JUNIOR APPAREL A-PLENTY!
From the young woman of 18 to her smallest sister. Every member of the family will find at this Girls' wear store, a captivating assortment of summer clothes. Even tho the styles are a bit different and materials better, prices will be found to be no higher than the other stores ask for the cheaper grades. Random examples are:

Middy "U. S. N." Dresses, in gay colorings that little tots love, $3.50.
A School-ful of different style dresses at $1.00—of chambray and other kindred materials.
Lots of Percale Dresses that emerge from the wash tub unruffled, at $2.50.
White Middy Dresses—with blue kilted skirt, collar, cuffs and tie—at $3.75.

Coats galore.
Military Coats in red and blue, at $4.50.
Coats from 4 to 18 years old, at $2.75 and up.
Coats from 8 to 14—$6.50 to $18.50. Others up to $24.50.
These little tailored coats are made of the best materials and trimmed so as to avoid gaudiness and at the same time be bright and youthful.

BIRD'S EYE VIEW OF SOME OF THE NEW COATS.
Blue Serge Coats—½-lined with foulard, at $19.50.
A New Model that is so unusually good at the price we have named it, the S. & B. Co. Coat—Also of blue serge, at $25.00.
Strictly Tailored Coats of various cloths—all bubbling over with individual style touches, at $32.50.
Elegant Rajahs—Meeting the fashionable woman's ideal of a traveling coat—full length, unlined, with large buttons and large pockets, at $21.50.
New Summer Coats in the various wanted materials, including Serges, Diagonals, Check Worsteds, Scotch and English Coatings, Silk Shantung, Motorah, Linen and Linen Crash. Prices are most reasonable.

The Greatest Suit Sale HERE
It's not what you pay, but what you get for your money that counts.
That is especially true of the S. & B. Co. HALF PRICE Suit Sale.
While some stores offer bought up sale lots and invest them with values they don't possess; others announce suits riddled with blue pencil mark downs.
This Store gives choice of its regular stocks, purchased for correctly gowned women, at exactly half markt prices.
(Custom made and summer lines excepted.)

Suits at: $75.00 now ....$37.50 / $60.00 now ....$30.00 / $50.00 now $25.00
Suits at: $42.50 now ....$21.50 / $35.00 now ....$17.50 / $29.50 now $14.75
Suits at $25.00 now $12.50.
All sizes—all colors—all new styles. It's up to you to discriminate.

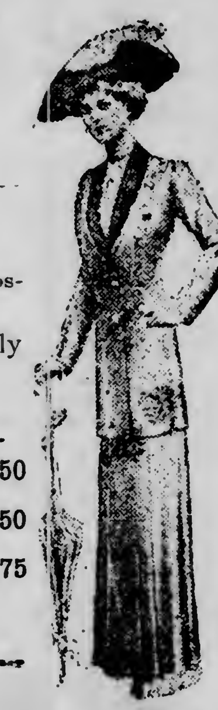

Your Parasol
is the finishing touch to the whole outfit. If Uncle Si's Cotton Umbrella is the acme of rusticity, these new Summer Sunshades show you the other extreme.
Pongee Silks and Himalaya Cloth and all sorts of fancy Silks in harmonious multi colorings—practically the best of the color card.
The many Pagoda designs are the most striking feature in this season's Parasol creations.
Handles are plain, highly polisht in natural colors or dyed to harmonize with colorings of the sunshade. We have been trying to give you an idea of the fresh shipment of Parasols lately received from New York. Prices are re—— You'd better see the Parasols and all the price tags are markt in plain figures.

WAISTS Re-Priced!
The Bustle and Business thruout the week brings—more waists on sale at $1.50 that originally sold at $3.00—Waists at $1.00 that were up to $2.50—lingerie, tailored and other kinds included.
Middy Waists at $1.25, with blue and red collars.
Lingeries at $2.50, $3.25, $4.25 and up, with Irish laces, German Val and embroidery
All linen Tailored Waists at $2.75.

Summer Dresses
Styles entirely different from those about town. A few are displayed in our East Windows.
Dozens of styles of Zephyr Lawn, French Gingham, Marquisette—Beautiful Lingerie Dresses of Mull and Batiste, beautified with real laces and embroideries, French Linen, hand-embroidered and many others. One that appealed to the writer for its quaint simplicity is a black and white checkt model, with Dutch neck and short sleeves, at $6.75.

Linen Garments
Splendid selections of finely Tailored Suits and Coats of linen are now ready, for summer tourists, vacationists, steamer wants and folks who propose to enjoy the cool comfort of a Duluth summer. Prices are in every instance less than you'd expect for such good tailoring and fine quality linen.

Finer Hats Reduced
Every woman who needs a new hat will welcome this announcement, as it means—a generous slice of the hat money can be kept in the pocketbook.
Any Hat in the House Up to $10.00, on sale Saturday at........$5.00
An Hat in the House Worth Up to $18.00, on Sale Saturday at...............$10
(Black and white hats alone excepted.)
Without going into details, every style popular this season is included and women will know there are no more exclusive Hats in the entire Northwest than S. & B. Co. Millinery.
Lucky is the woman who has waited till Saturday to buy her hat.

On the Aisles and Elsewhere
Women's Cream Cotton Union Suits—At 50c.
Women's Lace Trimmed Union Suits—At 75c and up.
Fine Cotton Union Suits—$1.00.
Women's Separate Garments—Regular 65c quality—Saturday 50c.
Lace Trimmed Tights—At 50c.
Women's "Out size" Vests—Regular 45c quality—3 for $1.00.
We have NOW Complete Assortments of women's Gauze Lisle Vests—hand crochet and lace trimmed—from 35c to $2.50.
Children's Light Weight Cotton Separate Pieces—In all sizes, 25c up.
Children's Light Weight Cotton Union Suits—All sizes at 50c Each.
Woodbury's Facial Soap—Regularly 25c at 19c Bar.
Jergen's Violet Glycerine Soap—Every day price, 25c box—Saturday 19c.
Woodbury's Facial Cream—25c size at 19 cents.
Turban Hair Pads—All sizes, shades and shapes, 50c grade, Saturday at 20c.
Benzoin and Almond Cream—25c size at 19c.
Jergen's Soaps—Twenty different scents—25c a box regularly—Saturday, 19c Box.
Fancy and Plain Ribbons—In a multitude of fashionable colors—values to 75c—Special, 25c yard.
Another Lot of New Ribbons—That usually sell at 30c go on sale at 15c yard.
Wash Ribbons—Five yards in a bundle at 10c—think of it, 2c yard!
A Full Line of Silk Hose—Black and colors from 98c up to $10.00—Silk and lisle soles.
A Range of Colors—In embroidery and lace for 49c—65c value.
Three Pairs of Wayne Knit Hose—for $1.00.
A Good Hose—For 25c in lisle or cotton.
Children's Hose—From 25c up.
A Line of Children's Sox—25c and up.
Children's Silk Hose—Black, pink, blue and white at most reasonable prices.

One Woman to Another
I was down town this morning and shopt around looking for my new Suit. You'll be surprised, I know, but I got mine at just half price at Silberstein's, mind you. I only wanted a knockabout, everday suit and I thought maybe I could do better this time at some other store—at one of their numerous Suit Sales, but I thought wrong. Silbersteins are selling their best Suits at half price. If you haven't got yours yet I'd advize you to see what they've got before you buy.
You know the June White Sale is on, too.
I saw everything priced less than usual and another thing that will especially interest you—all the high grade underwear is on sale at 10 per cent less than regular sale prices.
Call me up when you get home and let me know how you came out.

A Lilliputian Event
Coats at Half Price—Long and short coats, cashmere, pique, hand-embroidered, white serge and Bedford cord models. Prices run up to $15.00. Tomorrow exactly half price.
A Tableful of White Dresses—Long slips—6 months to 4 years, in French dresses, Russian styles—all materials; fancy white skirts, trimmed with either lace or embroidery—Pique carriage robes, beautifully trimmed with embroidery—muslin gowns for the little tots—everything on sale at 98c.
Colored Dresses—A spic-span, new line of colored chambray and Galatea cloth, in new and stylish effects—sizes up to 5 years; specially priced at $1.00.
The Hyland Bloomer Dress—A complete outfit in one garment—just the thing for camping—values up to $1.75 at $1.00.
Big Assortments of Dainty Wearables—Dresses, skirts, baby wrappers, colored aprons, etc.—values to $1.75, choice 49c.
Infants' Muslin Drawers—21c. A fresh, dainty line of knit booties—values up to 85c, at 50c.
One Assortment of Shoes, Little Skirts and Aprons, at 38c.
Early shoppers will carry off the plums of this Lilliputian event.

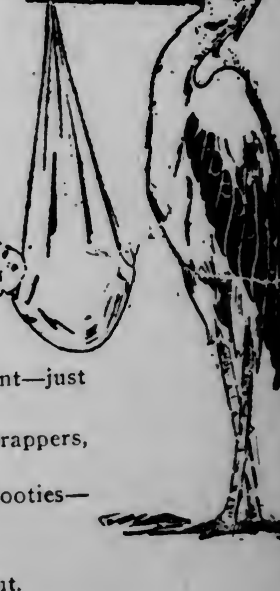

SILBERSTEIN & BONDY CO. SILBERSTEIN & BONDY CO. SILBERSTEIN & BONDY CO.

POTATOES FOR THE POOR

Farmers Would Send Them to Duluth If Freight Was Paid.

H. B. Blackwood, Deerwood Farmer, Makes Offer in Letter to Herald.

In a letter written to The Herald by H. B. Blackwood of Deerwood, Minn., he states that thousands of bushels of potatoes are going to waste in the farming communities,and that they can be had if some one will pay the freight on them to Duluth, and distribute them among the poor families of the city.

The Associated Charities has been notified, and they will probably take some means to have the potatoes sent to have the potatoes sent to Duluth. There are a great many people on their lists who would be glad to get them.

The letter written to The Herald follows:

"Gentlemen: I address you, as I do not know the poor commissioner's address. I do know there are poor people in Duluth. I want to inform them, if possible, through your valuable paper, that there are thousands of bushels of potatoes that are being destroyed by the farmers. They are willing to give them away to the city's poor, if some one would pay the freight on them. They have told me they would ship them, but they are required to pay the freight. I think the poor commissioner should look into this, as there are thousands of bushels of potatoes being destroyed, the market being flooded this year. I think the ministers of the gospel ought to look into the matter, also. Words are good but acts of this kind are what make the world better. Do it for Duluth's poor. Yours,

H. B. BLACKWOOD."

JUST REAPPORTIONMENT IS THE FIRST DEMAND

(Continued from page 1.)

pledge be refused support at the polls without regard to party.

Be it further resolved, That all political parties be most urgently requested to insert in their platforms a plank pledging the passage of a just reapportionment law.

State Road Tax.

Whereas, There is no question that more vitally affects the people of our state at the present time than that of bettering our public highways, we earnestly recommend that the next legislature submit a Constitutional amendment providing for a 1-mill state road tax; that a state road tax of one-quarter of 1 mill, as authorized by the Constitution, be levied by the next legislature, the same to be expended under the supervision of the state highway commission; and that the state legislature make a liberal appropriation annually hereafter to enable the state highway commission to employ a corps of competent men to instruct the local road authorities in scientific road making.

Reclamation of Lands.

Whereas, During the last few years drainage projects of enormous magnitude have been prosecuted, whereby vast areas of land have been reclaimed and transformed into rich and fertile farm land; therefore

Be it resolved by this association, That Minnesota, through the board of investment, should immediately dispose of enough of the bonds of the other states held by it, as are necessary to secure and loan to our people the money essential to state development, especially for roads, drainage and schools.

Be it therefore resolved, That we are heartily in accord with the drainage movement commenced by the various counties.

Be it therefore resolved, That the federal government be urged to reclaim the millions of acres held by it in trust for the Chippewa Indians.

New Land Policy Demanded.

Whereas, There is owned by the state of Minnesota a vast area of land amounting to over 3,000,000 acres; and

Whereas, The great acreage is confined almost entirely to eight counties of Northern Minnesota, where new settlements are struggling with the problem of building roads and schools, and are finding themselves landlocked by state lands that present a constant barrier to road construction and bear no portion of the expense of road and school building so necessary to the healthy growth of any new country; therefore,

Be it resolved, That it is the demand of Northern Minnesota, in convention assembled, that speedy and adequate relief be afforded by the next legislature looking to the correction of the evils that now exist in the handling of state lands.

That direct appropriations be made to all counties in which state lands exist, proportionate to the acreage of state lands in such counties, to aid in the building of roads and schools therein and the development of the agricultural advantages thereof.

That state lands suitable for agriculture, when sold or offered for sale, be sold in their virgin state with the timber, by contract or fee simple, to the end that the settlers building a home on these tracts may have some means of support from the timber while developing their farms.

That the legislature, at its next session, provide for the classification and appraisement of all state lands, and that all lands classified as agricultural be offered for sale at a reasonable price at frequent intervals.

That an amendment to the Constitution of the state be submitted to the people amending article 8 thereof so as to permit the enactment of a better and more business-like method of disposing of state lands, having in view the proper protection of the permanent school fund of the state.

For Immigration.

Whereas, We believe that the powers of the board of immigration should be greatly enlarged so that the advantages of the state, for homeseekers may be given them greatest publicity, therefore

Be it resolved, That the legislature be requested to appropriate not less than $100,000 annually for the use of said board of immigration.

Federal Land Opening.

Whereas, The federal government will, on June 20, 1910, open for settlement over 233,000 acres of land in the Cass Lake, Crookston and Duluth district in the northern part of Minnesota;

Be it resolved, That this association appreciates the act of the department in opening said lands for settlement and that we co-operate with the federal land offices and the state immigration bureau in giving general publicity to this opening, and endeavor to attract actual settlers to this land,

Agricultural Education.

Be it resolved, That we recommend to the next legislature the passage of such legislation as may be needed for the establishment of a system of rural township graded schools wherein as much instruction in the elements of agriculture, home economics and manual training may be taught as it is possible to give, and the granting of liberal appropriations to encourage the development of such a system, and for the accomplishment of this work we recommend the creation of a rural state school board, whose duties it shall be to foster and direct the establishment of such a system.

Be it resolved, That we recommend

PROF. JOHN H. GRAY.

that the system of secondary agricultural schools consisting of the schools of agriculture at Crookston, Marris and St. Anthony Park, be extended from time to time as conditions demand.

Be it resolved, That the movement for the establishment of agricultural departments in urban high schools be restricted to those high schools so situated that the rural schools surrounding a village or city can secure better results through co-operation with the village or city high schools than through independent organization.

Be it resolved, That we recommend the establishment of a thoroughly efficient training department for the preparation of teachers for the rural schools and that the elements of agriculture be added to the lists of subjects required for the certification of all teachers of the rural schools.

University Extension.

Be it resolved, That we approve of the policy of bringing the results of the experiments and research conducted in the university to the people and recommend that liberal appropriation for such extension work be made.

Crookston Thanked.

Be it further resolved, That the delegates of the convention, each and every one of them, hereby express their appreciation of the courteous, hospitable treatment accorded them by the citizens and the Commercial Club of Crookston and the officers of the association.

M. N. KOLL,
Chairman.
WILLIAM E. RICHARDSON,
Secretary.

Interesting Addresses.

One of the best addresses of the convention was made today by Charles P. Craig of Duluth, who discussed the splendid advantages possessed by Northern Minnesota for farming, stock raising and dairying.

J. M. Underwood, president of the Minnesota State Agricultural society, told of the success of the state fair and explained its needs, urging that the legislature be impressed with the necessity of a large appropriation for the erection of new buildings.

A. F. Woods, director of the agricultural experiment station at St. Paul, spoke of "General Soil Conditions of Minnesota," and William J. Brown, county attorney of Marshall county, discussed the reclamation of state lands, vigorously advocating the drainage of these lands at the expense of the state.

At last evening's session, George W. Cooley, state engineer, delivered an address on "Good Roads," illustrated by over 100 pictures. P. H. Konzen of Hallock devoted his remarks to "The Red River Valley," and John H. Gray, professor of economics in the University of Minnesota, gave an excellent talk on "Getting Together."

The Committees.

The committees which were appointed to prepare resolutions to be adopted by the convention were as follows:

Reapportionment—C. F. Scheers, Hubbard county; D. H. Lawrence, Lake county; C. F. Mahnke, Carlton county.

Good roads—W. E. Richardson, St. Louis county; R. C. Dunn, Mille Lacs county; W. J. Stock, Itasca county.

Drainage and improvement of state lands—William J. Brown, Marshall county; C. R. Middleton, Beltrami county; G. H. Mattson, Roseau county.

Advertising and immigration—C. T. Kelly, Wadena county; P. Converse, Becker county; E. Mattson, Wilkin county.

Extension of agricultural education—A. M. Dunton, Polk county; William Church, Todd county; A. J. Stoneberg, Isanti county.

State lands—F. J. McPartlin, Koochiching county; C. A. Albright, Crow Wing county; M. Heinzelman, Clearwater county; John McGrath, Clay county; Jason Weatherhead, Norman county.

THERE WERE BUT FEW CLEAR DAYS

Twenty-Two Cloudy Days During May, According to Weather Report.

During the month of May there were only nine clear days, according to the United States weather bureau report for the month just ended.

There were ten cloudy days and twelve which were partly cloudy. On nine days there was .01 inch of precipitation.

The prevailing winds during the month were from the northeast The total movement was 9,121 miles. The average hourly velocity was 12.3. The highest wind was from the northwest when it blew forty-seven miles an hour from this direction

On an average for forty years there has been 3.34 inches of rain. During the month just past there has been but 2.16 inches. This is more than an inch lower than the average.

The highest temperature was on May 27, when the thermometer registered 74 deg. and the lowest was on May 3 when it was 28 deg.

OLDFIELD AND STRANG WILL COMPETE.

Kansas City, Mo., June 3.—Barney Oldfield and Lewis Strang will participate in an outomobile race beginning at Elm Ridge in this city this afternoon and be concluded tomorrow. George Clark of Dallas, Tex., and Scott Miller of Detroit, are among those entered.

The races will be run under the rules of the contest board of the American Automobile association with the consent of the manufacturers' contest association, and they will be held under the auspices of the Automobile club of Kansas City.

One of the events today will be one-mile exhibition by Oldfield in a 200-horse power Blitzen Benz machine

The principal event today will be a 50-mile free-for-all for stock chassis cars.

ROSE DROP WINS THE OAKS STAKES.

Epsom Downs, Eng., June 3.—The Oaks stakes of 5,000 sovereigns, for 3-year-old fillies, distance about one mile and a half, was run here today and won by Rose Drop. Evolution was second and Pernelle third. Eleven horses started.

Waldorf Astor's Winkipop was the favorite but did not secure a place.

39c for Women's 50c Cotton Union Suits

Made of pure white cotton, summer weight, low neck, no sleeves, umbrella lace trimmed knee, hand crochet around neck and arms.

An excellent 50c value, special tomorrow at 39c

Freimuth's

Lake Avenue, Michigan and Superior Streets, Duluth, Minn.
SILK HEADQUARTERS OF THE HEAD OF THE LAKES.

13c for Women's 19c Summer Vests

Fifty dozen Women's Pure White Cotton Vests—fine derby ribbed, low neck, no sleeve style. Vests which we consider excellent value at each, 19c

Special tomorrow at 13c, or two for 25c.

The Wash Goods Sale Started With a Rush This Morning

French Poplin

39c value, sale price yard........ **25c**

In satin striped and plain—a fine silk finished fabric, in all the wanted shades, including white—especially desirable for one-piece dresses and coat suits, or in fact for any summer gown.

The sale was a go from early morning—women were here bright and early to get their share of the bargains offered in Beautiful Fresh Silk and Cotton Wash Fabrics.

As stated in our previous ad, it's the greatest sale of desirable wash goods in our history. Quantities are much larger and styles and weaves more choice, and prices are lower than you dared to hope for. Surely an opportune time for women to buy beautiful summer gowns for little money.

While qualities are unusual—nevertheless we urge an early attendance to get a choice selection.

English Galatea Cloth—16c Value—Yd... 12½c

Plain colors and checked and striped effects, in light and dark grounds; especially desirable for children's wear.

Printed Taffeta Foulards—Regular 15c Value—Yard...... 10c

Mostly dark grounds; dotted and figures designs; especially suitable for house dresses; good value at 15c, special, yard 10c.

Madras Cloth

32-inches wide, 15c quality at.......... **10½c**

These fine madras cloths are among one of the leading values in the sale. A very fine quality with woven cords, white grounds—black and colored stripes and small figured effects, suitable for boys' waists, ladies' waists and men's shirts.

Jaquard Silk

Regular price up to 50c a yard, sale price........ **25c**

A beautiful, soft, filmy, sheer fabric. A very charming material for dainty summer dresses, plain colors, with lustrous woven self-tone patterns in staple, as well as dainty shades for evening wear. Regular price up to 50c the yard, sale price 25c.

Silk Organdy de Soie and Silk Voile—Regular price up to 65c, sale price, yd.... 35c

The grandest bargain in fine silk fabrics we've ever offered. The collection includes beautiful silk organdies, with satin stripes, in misty, floral designs on white and tinted grounds, silk mulls and dimities, plain colors, with satin stripes and woven checks and staple colors for street gowns, as well as dainty shades for evening wear; regular price up to 65c, sale price 35c.

Meteor Silk

Regular 75c value, sale price, yard.................. **48c**

Another charming summer fabric for delicate dresses; beautiful, soft, drapy material with rich satin hem, suitable for costumes, evening wraps and street dresses. Shown in all the leading shades; regular price 75c, can only be had here while they last at, yard 48c.

2,800 Yards of 25c English Dimities—Sale Price Per Yard.................. 15c

These English dimities that go on sale tomorrow are among the most attractive specials of the sale.

A fine sheer fabric, with corded, woven checks, white and tinted grounds, with pretty floral printings, large and small designs that will make summer frocks out of the ordinary; regular price 25c, sale price 15c.

3,000 Yards of 20c Silk Striped Organdies and Ripple Silk, at.... 12½c

Here is another very unusual value in wanted fabrics for dainty summer frocks for street wear, party gowns, as well as for pretty house dresses; fine sheer fabrics with woven silk stripes intermingled with floral designs in a variety of choice colorings; regular 20c value, sale price 12½.

Just Received—Another Shipment of Women's Coats Worth up to $27.50, to Sell at $15.00

For tomorrow's selling we have ready another wonderful collection of Women's Smart Long Coats, at a great price saving. We have not sold any better garments at $25.00 to $27.50 than just such coats.

The handsomest of smart long styles, made of fashionable diagonals, serges, homespuns and fancy mixtures, in black and colors. All beautifully man-tailored. Regular values up to $27.50—here to sell at **$15.00.**

Tailored Suits

Worth up to $47.50, Now Selling at...... **$24.95**

The sale of Suits at this price has been reinforced by many new models from regular stock, making the choice of styles and sizes very complete.

Plain and fancy materials in black and colors, plain tailored and dressy models, equal to custom-made garments.

Suits Selling at.......... **$17.50**

Worth up to $37.50

Plain tailored and semi-dressy models of plain and fancy materials, in a variety of wanted colors and styles.

They'd be $25.00 to $37.50, but they are the broken lines from regular stock, and our recent great purchase.

Women's Lingerie Dresses at $5.95

These dainty garments are made of sheer, soft batiste, in lovely one-piece styles in dainty shades of pink, light blue, lavender and white. The laces that trim them are exquisite in quality and design—indeed very superior dresses. **Their duplicates were $10.00.**

Smart Gingham Dresses at $5.98

Made of fine Scotch Gingham with Dutch neck and short sleeves, smartly tailored; regular $8.75 value.

Tailored Wash Coat Suits

Special at

$10

Made of fine French linen material, beautifully man-tailored, plain mannish coat, gored or pleated skirts — a very stylish garment; regular $12.50 value; special at **$10.00.**

Smart Linen Tub Dresses

$15 Values—Special

$9.95

Made of all pure linen, in all colors, including white and natural — very handsome gowns, nicely trimmed.

Also Lingerie Gowns—of all-over embroidery, in all colors, worth $15.00—special at **$9.95.**

Saturday's Drug Specials

25c Mirol combined Nail Paste and Powder—special at........ **15c**

1 lb. can Leithhead's Cold Cream.. **50c**

25c Usa Bsalm—kills perspiration odor—special at.......... **15c**

25c Sanitol Tooth Talcum Paste or Wash, at.................. **17c**

25c TOOTH BRUSHES, **17¢.**

25 Pound Package Paper—Special for Saturday........ 15c

500 pounds of fine Writing Paper, put up in one-pound packages, fine chiffon and cloth finish, pure white, smooth writing surface—an excellent value at 25c; special Saturday, per pound, **15¢.**

ENVELOPES TO MATCH, PER PKG., 8¢.

Another Great Sale of Trimmed Hats

Hats Worth Up to $12.50 at $5 | Hats Worth Up to $17.50 $10

Make the most of this great millinery opportunity; even at first glance this is a remarkable opportunity. To fully realize how great it is you must bear in mind that our hats at $10 to $17.50 are far ahead in style and value than those of others—and now on top of this comes this saving of **nearly half.** Here is practically the very beginning of wearing time, and here are the newest and most stylish hats at such savings.

Styles range from plain tailored to beautiful dressy models, all exclusive in style—no two alike, every one different. Make the most of the opportunity.

Sale of Men's Fancy Vests at Less Than Half

Saturday we place on sale our entire stock of Men's Fancy Vests, at less than Half Regular Price.

Fancy Vests— Worth $1.50 to $2.50—at **98c**

Made of fancy vesting, mostly light grounds, in checks and small figures and plain white.

Fancy Vests— Worth Up to $4.50—at **$1.98**

Made of fine imported fancy vesting, in light and dark colors, newest styles, all sizes 34 to 44.

Take a Hammock With You

On That Outing Trip Sunday and Take Solid Comfort

Complete line of Patterson's Hammocks at **69¢, $1.48, $1.95** up to **$6.50.**

Patterson and Hammond's best Hammock Couches, from **$8.50** up to **$16.**

Picnic Baskets at **20¢, 25¢, 35¢** up to **$1.25.**

Collapsible Go-Carts, **$4.98** up to **$12.50.**

DEFECTIVE PAGE

EGG PRICES UNCHANGED

Butter Market Is Unsettled But Values Are Firm.

Vegetables Arrive Freely and the Trade Is Expanding.

The egg and butter markets were devoid of interest this week and the cheese trade was not especially notable for price changes. Potatoes held firm and although beef and lard were slightly easier the shading of prices was not of sufficient import in warranting a change in the published quotations. The poultry trade is practically lifeless and values do not fluctuate. There was a seasonable expansion of the vegetable and fruit trade and a few early fruits came into the market.

The butter trade, which has been somewhat unsettled owing to a controversy between the big meat packers and butter brokers, steadied early in the week and toward the close held firm without change. Fancy creamery is still quoted at 29c and dairy at 23c. Packing stock was slightly stronger, advancing 1c from last week's quotation of 20c. Buying, which generally is in full swing at this period of the year, is not as heavy as usual on account of the discussion between the packers and the brokers. Threats to boost prices conflicted with predictions of lower prices and these served to persuade merchants to stick close to shore until the situation became clearer.

Receipts of butter are heavy and the firm prices are caused partly by the activity of cold storage men who are beginning to pick up supplies for next winter's trade. The speculative activity is said to be confined, however, to dealers who have contracts to fill. Spot buyers are cautious.

* * *

Fresh eggs are firm at 20c. The demand for immediate consumption has broadened materially and the trade is active. Receipts are heavy but have been well absorbed and receivers have not been under the necessity of making concessions to move supplies as the retail trade has taken hold well. The freer movement of eggs from the country leads some receivers to believe that the speculators have obtained their fill and were allowing supplies to come forward instead of snapping them up at first hand. The consumptive demand has been helped by the cool weather. With the trade active receivers had no difficulty in keeping the market in a healthy condition at unchanged values.

* * *

The cheese market held firm. Wheel Swiss advanced 1c from 21c. Other foreign descriptions and American makes held firm. There have been liberal offerings of this year's make, with the exception of new Swiss which has not come forward yet. The demand was broad enough to care for all arrivals and there were no accumulations.

Cheese prices are at a higher level than a year ago. but dealers do not look for material recessions from present levels. Practically no stock has been put in storage so far this season and although pastures are in excellent shape and prospects are flattering for a large production of cheese the impression seems to be that the demand will absorb the new make as fast as it comes forward and that reductions in values will not be necessary. Receipts have been large, but the demand has shown a corresponding gain.

* * *

Potatoes are firm. The old crop is selling at 35c wholesale and the new crop is quoted at $1.35. Old crop potatoes are not in urgent demand and stock has had to be fancy to bring top prices. Receipts have been large. Arrivals of new potatoes have been light and the price has held firm. The quality of offerings is excellent and a brisk volume of business has been transacted. The market is bare of sweet potatoes.

* * *

Vegetables from more northerly regions are arriving in increased quantities. Beets, carrots, asparagus, cucumbers, green onions, pie plant and radishes are particularly plentiful. A big volume of business has been transacted at prices firm to slightly easier. Receipts of cabbage, string beans and tomatoes from the South increased and the consumptive demand has been excellent. Oranges, lemons and pineapples sold moderately at steady prices. Apples met with a more urgent demand. Grape fruit was quiet and held to a steady basis. Strawberries are in good demand at $3.75 a crate.

Meats are unchanged although there is an easier tone in beef and lard.

A Dreadful Wound

From a knife, gun, tin can, rusty nail, fireworks, or of any other nature, demands prompt treatment with Bucklen's Arnica Salve to prevent blood poison or gangrene. It's the quickest, surest healer for all such wounds, as also for Burns, Boils, Sores, Skin Eruptions, Eczema, Chapped Hands, Corns or Piles. 25c at all druggists.

DULUTH ON THE MUSICAL MAP

City Now Generally Recognized as Musical Center, Says Hawley.

Duluth is on the musical map, according to Prof. Oscar Hawley, who is at the Spalding. Prof. Hawley is here to represent the Musical Courier. He thinks the Minneapolis Symphony orchestra which will be here tonight and tomorrow one of the best seven in the United States.

Prof. Hawley said there is a fact not generally appreciated by the public, that no big orchestra can be maintained at a profit. The Minneapolis organization lost $50,000 last year, which was made up by 160 men who guarantee the orchestra against loss.

Natural Gas Piped 95 Miles.

Piped from a source considered by experts to be ample to supply the needs of the city for many years, Fort Worth, Tex., is now being furnished with natural gas from the Henrietta fields, ninety-five miles away. When looking for something good in the way of a table beverage try Golden Grain Belt beer, and be convinced of its health-giving qualities. "Order of your nearest dealer or be supplied by Duluth branch Minneapolis Brewing company."

Attend the Elaborate Table d'Hote Dinner in Our Tea Room Saturday

A SUMPTUOUS repast in the finest tea rooms of the entire Northwest, with charming orchestral music, you will find it. These Saturday night dinners have taken from their inception. Business men bring their families, friends entertain one another at them—others attend because they know it's the best place in town to dine.

For Saturday night, a most delicious menu has been prepared, and which will be served from 6 to 9 p. m. Price $1.00. Come!

LaBrosse's Orchestra Will Render the Following Concert:

MARCH—"GUARD OF HONOR" .... LEHNHARDT
SELECTION—"A PRINCE OF TONIGHT" .... HOWARD.
IDYLL—"HEARTSEASE" .... MORET
VALSE—"FOLIE D'AMOUR" .... FOUCHEZ
INDIAN INTERMEZZO—"O-GAL-LAL-LA" .... SNYDER
SERENADE—"ROSES AND MEMORIES" .... SNYDER
SELECTION—"THE CHOCOLATE SOLDIER" .... STRAUSS
VALSE ORIENTAL—"VISION OF SALOME" .... JOYCE
MAZURKA DE CONCERT—"MEMORIES OF VIENNA" .... BENDIX
MEDLEY MARCH—"NEXT TO YOUR MOTHER, WHO DO YOU LOVE?" .... GOULD

Women's $4.25 Sweaters $3.25

One lot of Ladies' White Sweaters—with navy blue sailor collars and cuffs; regular $4.25 values, that are slightly soiled by handling and display — selling Saturday at **$3.25**

Women's 35c Lisle Hose 25c

Special lot of Ladies' Black Gauze Lisle Hose — Garter top — double sole—spliced heel and toe; regular 35c values the country over — selling Saturday at, per yard **25c**

PANTON & WHITE COMPANY
THE BIG GLASS BLOCK STORE
"WHERE" QUALITY IS PARAMOUNT

Men's 35c Suspenders 29c

A lot of the prettiest patterns brought out for summer wear—good light-weight Suspenders—In summery colors; regular 35c values, special for Saturday, at **29c**

Ladies' Lisle Union Suits 75c

Such well-known makes as Munsing, and other garments of equal quality—weights for summer wear—crocheted tops—knee length — very prettily trimmed garments, at **75c**

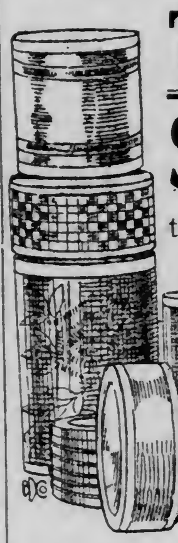

This June Ribbon Sale Far Eclipses Any Previous Event

SO MANY pretty ribbons were never before offered in a Duluth store. This June ribbon event presents economies that will long be remembered—ribbons the like of which are not obtained in other stores at regular prices. The season for ribbons is just on the threshold, yet we offer the cream of the market at savings which in many cases amount to half. Previous attempts at ribbon sales pale into insignificance when compared to this event. Throngs of thrifty bargain seekers fill the aisles of the ribbon section. Wise women will be on hand early tomorrow to get

19c for Ribbons Worth to 35c

The lot includes plain and satin striped taffeta, satin striped moire—in checks, floral patterns and Dresdens, all colors; widths from 3½ to 4½; highest values up to 35c—selling for **19c**

29c for Ribbons Worth to 50c

Plain and satin striped taffetas—in most every color that is new to the season — Dresden and Persian designs and colorings; widths from 4½ to 5½ inches; values up to 50c—selling for **29c**

39c for Ribbons Worth to 75c

Figured satin, satin striped moire, plain color and satin striped and edged taffeta—Persian and Dresden patterns—widths from 5 to 6 inches—values worth up to 75c—selling at **39c**

49c for Ribbons Worth to $1

Satin stripe taffetas, plain figured moire in delicate shades—taffetas in Dresden and Persian colorings and patterns—widths from 5½ to 7 inches—values worth to $1—selling at **49c**

69c for Ribbons Worth up to $1.50

Very desirable for sash, hair bows and fancy work—figured moire in delicate shades of pink, white and blue—Dresden and light color taffetas—widths from 7 to 9 inches; worth up to $1.50, selling at **69c**

Never Has Duluth Had Such a Wonderful Silk Sale

Mail Orders Filled

DULUTH has had silk sales and silk sales, but never none like this. The immensity of the purchase alone saved the depletion of stocks from the onslaughts of the first two days of this wonderful sale. Such attractive patterns and splendid values are seldom to be had in the regular way. Few women, indeed, but what quickly grasped the opportunity of so great savings. Many have bought dress lengths which they intend not to make up until Fall, others are getting silk dresses instead of wash ones upon finding the outlay is hardly greater. Truly practical women will not let Saturday pass without seeing these—

Silks Worth to $1.00 Selling at 49c

Fancy silks in all the new and popular colors, including messalines, taffetas and foulards; widths from 19 to 27 inches—values up to $1.00, sale price **49c**

Silks Worth to $1.50 Selling at 59c

Fancy silks in newest colorings, messalines, taffetas and foulards—19 to 27 inches wide—worth up to $1.50—sale price **59c**

Silks Worth to $2.25 Selling at 69c

Numberless patterns in fancy messalines, taffetas and foulards, also many rajahs, pongees and shantungs—widths from 19 to 30 inches—values up to $2.25—sale price **69c**

Duluth Women Rejoice in This $11.98 Sale of Stylish Sample Suits

DULUTH women are jubilant over this most extraordinary sale of sample suits at $11.98. Most of them now know of the superior finish, the materials and the style individuality of sample suits. Few indeed but what know how much more desirable they are to the "shelf-worn" everyday-indiscriminately-tried-on suits of "overstocked" quality talking stores.

In this sale there are no strings to the bargains—no exceptions that are so flexible as to include any desirable garment one might wish. The entire purchase of 250 suits—not ten days old, from the country's style center—are offered in the sale.

Every new fashion idea—every color that's popular—every fabric that is correct is shown in nearly every size for misses' and women's garments, the values of which range up to $37.50, but the **unrestricted** choice of which is given

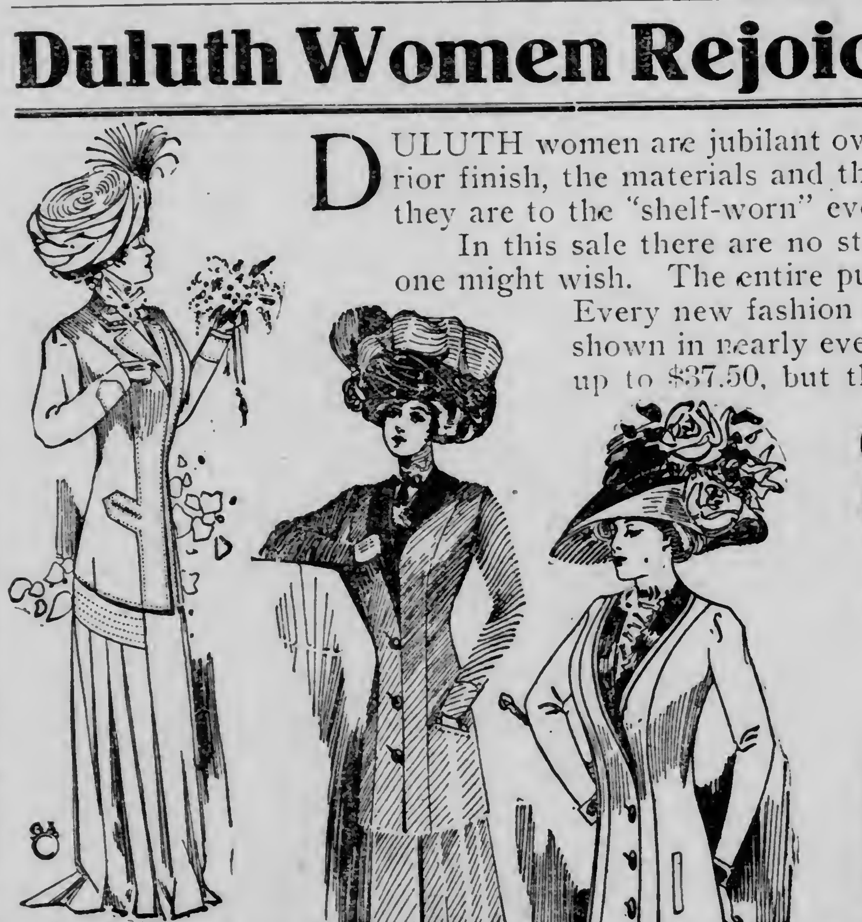

Saturday at $11.98

First Glance Distinguishes This From the Ordinary Ostrich Plume Sale

ANY woman who knows ostrich plumes will be at once attracted by this wonderful sale. The pleasing absence of shabby, lifeless looking feathers generally shown in sales has caused much comment and praise. Every plume offered in this mammoth $10,000 purchase is plucked from **healthiest South African male birds.** They have a rich soft lustre, the fibers are wide and strong—thus insuring longer and more satisfactory wear.

Most every color is shown in either willow or regular styles and prices now asked are but half of what you'll pay in September. Fail not to see these values Saturday—

A Word About Ostrich Plumes

There are two kinds of ostrich plumes. One variety is plucked from birds in captivity (there are several ostrich farms in California), the other from the South African birds that are wild and live close to nature. As our forest birds become unhealthy and lose their plumage from confinement, so do ostriches.

Every plume offered in this sale is from the wild South African bird and has a rich, glossy finish that bespeaks the health of the bird from which it was plucked. They are guaranteed the best values obtainable. We purchased direct from the grower and saved a full 50 per cent—this saving we pass to you.

Regular $50 willow plumes—26 inches long	$24.98
Regular $48 willow plumes—30 inches long	$23.95
Regular $66 willow plumes—30 inches long	$32.98
Regular $38 willow plumes—27 inches long	$18.98
Regular $32 willow plumes—22 inches long	$15.98
Regular $30 willow plumes—24 inches long	$14.98
Regular $28 willow plumes—23 inches long	$13.98
Regular $20 willow plumes—21 inches long	$9.98
Regular $16 willow plumes—20 inches long	$7.98
Regular $12 willow plumes—18 inches long	$5.98
Regular $12 Straight plumes—20 inches long	$5.98
Regular $10 Straight plumes—19 inches long	$4.98
Regular $7 Straight plumes—18 inches long	$3.48
Regular $4 Straight plumes—15 inches long	$1.98
Regular $45 Birds of Paradise Feathers, only	$34.98

Doctors of All Schools Extol Its Virtues

Read What Prominent Doctors From All Parts of the Country Say About Duffy's Pure Malt Whiskey. These Letters Are a Few of Those Received From Eminent Doctors Who Have Obtained Uniformly Good Results in Their Practice From the Use of This Great Tonic Stimulant and Renewer of Youth.

Pure and Satisfactory Stimulant.

"I have given Duffy's Pure Malt Whiskey a trial and have also presented samples of it to several friends, and our unanimous opinion is that it gives every evidence of being a thoroughly pure and satisfactory stimulant. I expect hereafter to keep your excellent whiskey always on hand. Permit me to declare my belief that where an alcoholic stimulant is indicated your whiskey is the best I have found." W. R. C. Latson, M. D., 660 Riverside Drive, New York, N. Y.

An Ideal Remedy.

"I am very well acquainted with Duffy's Pure Malt Whiskey and consider it equal to the best in the market for medical purposes wherever a stimulant is indicated. It is a pure, palatable and very beneficial stimulant and is the ideal remedy for acute catarrhal troubles and menstrual irregularities, for which I have prescribed it for many years." Dr. Edw. C. Tinsley, 1117 1. 19th St., Indianapolis, Ind.

A True Medicinal Whiskey.

"It was indelibly impressed on my mind years ago that Duffy's Pure Malt Whiskey was the only true Medical Whiskey and especially benefiting in Gastric troubles and in Typhoid cases. I use a great deal of it as a tonic in Convalescent Typhoid and Gastric Fever patients. Feeling assured you will keep Duffy's Malt up to the standard 'at the top' which it has always had, I am," Thomas D. Love, M. D., 19 E. Fair St., Atlanta, Ga.

Hospital Use.

"For a number of years I have used your whiskey in the various public institutions of this city of which I was attending physician. It is still being used in them. I also have your product at my private hospital and am perfectly satisfied as to its merits. I also use it in my private practice and have been practising for upward of forty years. I consider that I am able to judge of its good qualities." J. C. Beard, M. D., 638 Canal St., New Orleans, La.

Old Age and Typhoid.

"I assure you that in my practice I will continue prescribing Duffy's Pure Malt Whiskey, especially in the aged and generally run down cases. I find it highly nourishing and stimulating after typhoid invalidism. I cheerfully recommend same for tubercular lung and to sustain patient during critical crisis of pneumonia and during exhaustion." E. J. Weltenberner, M. D., 952 Russell St., Detroit, Mich.

Safe for the Stomach.

"I put to good use a bottle of Duffy's Pure Malt Whiskey in the case of an old and feeble lady who needed a stimulant pure and simple. She used it with great benefit. A stimulant like your malt that does not disturb the stomach is useful in a physician's practice. I consider it a pure malt product. It is not the use but the abuse of whiskey, and other things which has condemned their use by the physicians as well as the laity, but what would suffering humanity do without them?" A. G. Hopkins, M. D., Burlington, Ia.

Duffy's Pure Malt Whiskey

Is an absolutely pure distillation of malted grain, great care being used to have every kernel thoroughly malted, producing a liquid food, tonic and stimulant requiring no digestion, in the form of medicinal whiskey. It makes the old feel young and keeps the young strong and vigorous. Used by physicians and in hospitals and recognized as a family medicine everywhere. You should have it in your home. It will do you good.

CAUTION.—When you ask your druggist, grocer or dealer for Duffy's Pure Malt Whiskey, be sure you get the genuine. It is an absolutely pure medicinal whiskey and is sold IN SEALED BOTTLES ONLY—never in bulk. Look for the trade-mark, the "Old Chemist," on the label, and make sure the seal over the cork in unbroken. Beware of "just as good as." Dealers who offer you substitutes care nothing for your health. They are mindful of their profits only. Price $1.00 a large bottle. Write Medical Department, The Duffy Malt Whisey Co., Rochester, N. Y., for doctor's advice and illustrated medical booklets containing testimonials from physicians and patients and common sense rules on health, both sent free.

Copyright Hart Schaffner & Marx

ANY of you young men who want special young styles and don't want to look too "sporty," want

Hart, Schaffner & Marx

Young men's clothes; and we know it. The new models made for us are made for just such wearers as you; and we'll put you in right. All-wool fabrics, perfect style and making, and fit that you want.

Suits $18 to $35. Cravenettes $18 to $30.

This store is the home of Hart, Schaffner & Marx Clothes. And everything else a man needs to wear.

KENNEY & ANKER

409-411 West Superior Street

LUERY'S CLOAK & SUIT HOUSE

109 East Superior Street "Out of the High Rent District."
Between 1st and 2nd Ave. East.

You Can Save Money Here on Ladies' Ready-to-Wear Garments.

For Quick Results Use Herald "Wants"

IS CREATION OF ROMANCE

Story of Hidden Treasure of Aztec Emperor Is a Fable.

Mexican Journalist Says the Codices Are All Plainly Fake.

San Antonio, Tex., June 3.—According to Jose Ramon Palafox, a Mexican journalist, there are no hidden Montezuma treasures.

"No doubt the stories circulated about the hidden treasures of the Aztec emperors have their origin in the sadly exaggerated accounts of old Spanish historians, men who swallowed the yarns of the conquerers of Mexico and whose judgment had been upset by the few shipments of gold and silver made to Spain shortly after the taking of the Aztec capital," said Senor Palafox. He added:

"The amount of gold and silver in the possession of the Aztecs at any time was comparatively small and in the case of the people consisted of little more than a few personal ornaments. The greatest store of these precious metals was found by the Spaniards in the imperial palace and this was promptly shipped to Spain by Cortez. Compared with the wealth of today even this was a mere drop in the bucket. The statement made by historians that Hernando Cortez sent shiploads of gold and silver to the king should not be taken too literally, for in all probability it means no more than that heavy shipments of these took place.

Tales All But Romances.

"The accounts of the Montezuma treasure is merely a counterpart of similar extravagances found on many pages of history. We read of the fabulous wealth of the people of the Euphrates valley, of the ancient Egyptians of India and other parts and so far have never found a trace of it. In their day no doubt, these people had a certain amount of gold and silver, but they never had enough to cause us moderns to call them rich. Dispersed among them in the form of currency as is the case today, their wealth in precious metals would have made a very poor showing.

"Gold and silver, then, as in the case of the Aztecs, were not used at all as mediums of exchange, or were used only in a very limited way. Rulers paid and received tributes in the form of gold, and as a rule converted it into articles of practical value or objects of art. The old records show this down to a very late date. The tribute collected by the kings of Egypt, for instance, were gold and silver vases, statuettes and the like. We see Rameses reward the services of his generals by hanging a golden chain around their necks, and so on.

"Conditions in Mexico when the conquistadores got there were the same. Metals did not figure to any extent as money or its equivalent. In the palace of the emperor gold and silver was found in the shape of cooking utensils, toilet articles and wall coverings. Perhaps a small store of gold and silver ingots was also discovered and so, no doubt, was a small quantity of precious stones.

Codices All Fakes.

"The so-called Aztec codices telling of the whereabouts of hidden treasure are all spurious and are sold to unsuspecting foreigners for fancy prices. It is an industry somewhat analogous to the making of antique furniture and jewelry. Of course, only the most cerdulous are taken in and usually one experience suffices to tell the purchaser of a codex that he has been humbugged.

"However, sometimes a great deal of harm is done by an unscrupulous man getting possession of a so-called codex. He is enterprising enough to turn his purchase to good account, as far as he is concerned, but those who have been foolish enough to believe his plausible stories will find that the Montezuma treasure is no more than a fable—is, in fact, a swindle. Probably no one knows Mexico better than do its natives, and nowhere are traditions any better observed. In view of these facts it would be more than strange that the Mexican should sell information as to the treasure when he could life the hoard himself."

Asked what he thought of the codex now said to be in the possession of an American by the name of T. A. Kenyon, Mr. Palafox expressed himself to the effect that in all probability it was no better than other documents of that kind and that quite often a so-called codex was well enough executed to even deceive those familiar with the subject.

"A great deal of harm has been done to Mexican investment opportunities by ancient mine and hidden treasure swindles," he said. "No sane man should take any stock in either. Mexico is well stocked with Americans who do nothing else but exploit their countrymen on the other side of the Rio Grande. This also applies to soce of the rubber land and colonization propositions. Americans ready to invest money in the republic should first put themselves in touch with the Mexican government. Doing this will save them money and disappointment."

PLAYED JOKE ON LONDONER.

Wag's Advice in Accosting Policeman Leads to Arrest.

Paris, June 3.—A Londoner who is visiting Paris was the victim of a practical joke the other evening.

He addressed a policeman outside the Gare du Nord with the words: "Mort aux Vaches"—a slang phrase meaning "death to the cows." The policeman stared indignantly, and as his questioner repeated the words, he arrested him. The expression used is the gravest insult that can be offered to a Frenchman in authority, and its utterance is a criminal offense.

An interpreter was found at the police station, and it was discovered that some wags in the train between Calais and Paris had taught the Londoner the words, assuring him that it was the recognized way of accosting Paris policemen when one wished to be put in a cab and sent to his hotel.

He was set at liberty.

BIG CRUSADE IS PLANNED

Nation-Wide Canvass Projected in Interest of Christianity.

Nothing Before Like This Campaign for Comprehensive Completeness.

New York, June 3.—Before the presidential campaign of 1912 gets under way there will have been throughout the United States another campaign which for comprehensiveness, completeness of preparation and representative character, will have to look to a national political campaign to find a parallel. It is nothing less than a nation wide canvass, from the ninety principal cities, of the men and boys of the country in the interest of Christianity. This is by all odds the biggest thing of the sort projected by the representatives of the churches, going several steps beyond the campaign which the laymen's movement conducted during the last winter.

The decision was made at a meeting held a few days ago in a New York hotel, when forty leading laymen, officials of the various men's religious societies, met in an all day conference, and decided to undertake this new Christianity campaign, during the winter of 1911-12.

Practical Christian Unity.

There have been a good many conferences of leading laymen held of late to consider various phases of church work. This one was different because of the official and representative character of the men present. Most conspicuously in evidence was the international committee of the Young Men's Christian association, which called the meeting. All the big brotherhoods was there—the Brotherhoods of Andrew and Philip, the Brotherhood of Saint Andrew, the Methodist Brotherhood, the Presbyterian Brotherhood, the Disciples' Brotherhood and the Methodist Protestant Brotherhood. These organizations are all national in character, and represent each denomination—except the first, which is interdenominational.

Besides the Young Men's Christian association, there was represented the laymen's missionary movement, and the adult Bible class movement. The former has been much in the public eye; the latter is even more potential, and some hail it as one form of men's religious activity that will outrank even the Y. M. C. A. The growth of men's Bibles classes has been phenomenal. At Washington 5,000 men, members of the adult Bible classes, were in a parade, and the number would have been nearly twice as large had it not have been for heavy rains. Men's Bible class parades numbering more than 1,000 marchers have been rather frequent during the last year. They, with the Holy Name Society of the Roman Catholic church, have seemed to specialize on these demonstrations on the public highway. That the A B C movement, as it is called, is in line for the new national campaign means a great deal. An adequately organized local support was the greatest lack of the brilliantly conceived laymen's movement campaign.

Getting After Men and Boys.

The very definiteness of the laymen's campaign, added to the glamour of the East, and other little known mission fields, were principal sources of strength. The new movement makes a more general appeal. It boxes the compass of a man's religion. It will press strongly the importance of boy's work for the conversion of men, of social service, especially among immigrants, and of activity by men in the work of the local churches. All forms of mission work will be postulated.

It is pointed out with a carefulness that is significant that this campaign is in no sense a rival to the laymen's campaign, nor to any future meetings it may project. There probably will be difficulty in co-ordinating all these lines, and likewise in keeping the interest of the local churches, the brotherhoods, the Bible classes and the Young Men's Christian association on an equal basis. There has cropped out a tendency to be suspicious of the last named, the criticism being made that the international Y. M. C. A. wants to appropriate to itself all the men's work of the churches. It was this sort of friction which caused the recent Chicago congress to lose its original character as representative of all forms of men's work. In the New York meeting there was quite a debate as to whether the year's work should be called a men and religion campaign as proposed by the Y. M. C. A. or a men and the churches or men and christianity campaign.

Rally Day for Men and Boys.

In contemplation of a whole year of mighty emphasis upon masculine christianity in all Christian organizations, it is proposed that Sept. 17, 1911, be nationally observed as rally day for men and boys.

The campaign in each city of the ninety is to be of a week's duration. It will be divided about as follows:

Opening banquet in the largest possible place to be addressed by four specialists.

Noonday luncheons for business men in clubs, hotels, restaurants or any other available place where groups can be assembled at noon; also shop and factory meetings, wherever ten or more men can be gotten together.

Conferences from 4 to 6 o'clock each day, upon best known methods of Christian work, a different topic to be discussed at each session, treating such various phases as Bible study, evangelistic meetings, social service, shop meeetings, church administration, missionary enterprises at home and abroad.

Platform meetings at night, evangelistic or for presentation of some of these fundamental methods. These meetings to be conducted in as many centers as can be successfully manned. At least two or three days near the close (including Sunday) to be known as a simultaneous evangelistic campaign for men and boys, planned with the expectation of presenting the claims of the gospel to every man in the city through the use of theaters, show halls, shops, high schools, universities or colleges, business schools, army posts, church buildings or other available places.

Some Big Aims.

It will be seen that this is nothing less than an audacious attempt to convert the men and boys of the whole country. To that end the present year will be devoted to preparatory work. Secretaries will be employed, new forms of publicity utilized, such as newspapers, billboards, time tables, menu cards, laundry lists, etc. Three speaking teams would be kept in the field, each comprising four men—a specialist in Bible study, another in boy's work, another in evangelistic work and a fourth in social circle. In addition, a song leader will accompany each team, together with clerical helpers.

The campaign is to look forward to culmination day, the first Sunday in May, 1912, to be observed by every church in the land. Then the campaign is expected to proceed to a definite five-year policy for men's work.

The contemplated campaign announces as its object the vitalization of the Christian religion in the lives of the men and boys of North America, 100 per cent increase in all organizations and the addition to church membership of 100,000 men and boys. It is really quite conceivable that this movement may be a factor in the presidential campaign.

Don't Persecute your Bowels

Cut out cathartics and purgatives. They are brutal—harsh—unnecessary. Try

CARTER'S LITTLE LIVER PILLS

Purely vegetable. Act gently on the liver, eliminate bile, and soothe the delicate membrane of of the bowel. Cure Constipation, Biliousness, Sick Headache and Indigestion, as millions know.

Small Pill, Small Dose, Small Price

Genuine must bear Signature

Brent Good

DOG PROBLEM AN ISSUE.

Conflict in Constantinople Over Banishment of the Canines.

Constantinople, June 3.—There is something like a social revolt here over the suggestion that the city shall get rid of its dogs. It is said that when the dogs were banished before war with Russia followed, and the Turkish reverses were attributed popularly to the evil results of the canine banishments. The dog is an unclean animal, according to the Mussulman belief, and one never is allowed inside the door of a believer. But the dog is an outcast, and the Koran directs the followers of Mohamet to help the outcast. The Mussulman, therefore, is logical in excluding the unclean animal from the house and on the other hand giving the outcast the freedom of the streets and feeding him with refuse.

The dog, however, is a source of disease and a frequent pestilence. According to the director of the Pasteur institute in Constantinople, there are 80,000 dogs at large in the streets, which suffer from all sorts of disease. Their dead bodies give rise to a curious industry. Certain of the intestines are of fine thin like quality, and these are removed and shipped, to America chiefly, for the making of fine gloves. They are made up in sacks of twelve pounds each, for which 36 cents is charged, a rate of $3.50 per hundred, and the export of these intestines is estimated at 10,000 sacks. A thousand persons live by this industry. Perhaps that explains the agitation against the banishment of the dog.

What's this going to be?

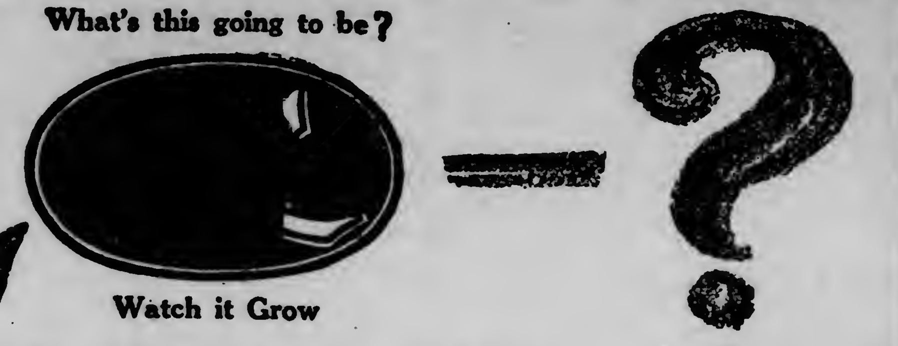

Watch it Grow

Something New—and Good.
Also—something FREE, nothing to pay.
And delicious—well! It'll just make your mouth water. Next Wednesday's the day—Housewives, here's your chance to cut the cost of living—

10 Breakfasts FREE

$5.00 Reward for each of the first two correct drawings of complete Symbol of this well known trade mark (as it will appear in this space next week) together with brief description and points of merit of article represented. Watch it grow—$1.00 each for the next fifty correct drawings received before Tuesday, June 7, 1910, at 6 p.m., at Room 400, 178 Wabash Avenue, Chicago.

Cash or Credit — Menter & Rosenbloom Co. — Cash or Credit

Red Tag Sale

ON SATURDAY, JUNE 4th, we begin our big Red Tag Sales. The sale will feature many of our best lines of Men's and Women's Clothing at prices cut from one-third to one-half of the regular selling figures.

Come here to-morrow and pick whatever you want at the special sale prices and charge it.

The greatest sale of this year in this store—and the greatest opportunity of the year for you to buy.

Special Values in the Red Tag Sale

LOT 1—Men's Suits, Former Price $10 and $15, Now $5.00
LOT 2—Men's Suits, Former Price $15, Now $6.00
LOT 3—Men's Suits, Former Price $15, Now $7.50
LOT 4—Men's Suits, Former Price $15 and $20, Now $10.00

We also have a lot of broken lines of young Men's Suits that we will close out at one-third off the regular prices.

One lot of Children's Suits, former prices $3, $4 and $5, at $1.50. Sizes range from 8 to 15 years.

OPEN A CHARGE Account

MENTER & ROSENBLOOM CO.

122 East Superior Street

Open Saturday Evenings Until 10:30.

FARM LANDS!

SETTLERS. FARMERS. INVESTORS.

NOTICE!

Our next excursion leaves Tuesday, June 7th, for the West and

SUNNY SOUTHERN ALBERTA

The Best Land is selling fast and values are on the increase every 30 days. **Don't Delay.**

If you want to get in on the Land Rush and avail yourself of a great opportunity the time to act is NOW.

All Kinds of Land. All Prices. Best of Terms.

See us for lowest rates to the Last Great Prairie West and full information. We meet you by appointment.

McCARTHY-BRADLEY CO.

Both Phones 2377.

104 Board of Trade. Duluth, Minn.

DEFECTIVE PAGE

ART HAS BEEN DEVELOPED

David Ericson Tells of Early Efforts Made in Duluth.

Minnesota Point Was Beauty Spo t in Early Days of City.

David Ericson spoke to a large crowd on the fourth floor of the courthouse last night on the development of art in Duluth and on the exhibit now being conducted in the courthouse by the Duluth Art association. Mr. Ericson said in part:

"Only those who like myself were here in 1875 can appreciate what Duluth has done in art. Duluth was then the ugly duckling; she is emerging now, the swan. Nature had done her best but the groups of dark pines soon fell under the woodsman's ax. Hundreds of men were everywhere

DAVID ERICSON.

blasting, chopping, digging, struggling to make a city on the hillside. Everywhere was a mire of red clay, everywhere stumps, also increasing work and hope for a better life.

"Minnesota Point was the beauty spot for many years. After the city was founded, nature lingered there longest. Under the tall pines grew the arbutus, the scarlet pigeon berries and sweet smelling vines made a network on the ground. I doubt if any memory to a real Duluthian is sweeter than that of Minnesota Point after a shower, the glistening drops on leaves and flowers. The fragrance of the pine and the plaintive call of the peabody bird have lingered with many of us.

"My first effort in art was made there and bought by my good friend, Dr. Walbank, my first patron, my encourager, who gave me my first paint box in a Christmas stocking. Dr. Walbank took his sketch to London, as he said, to show what Duluth could do in art.

Early Efforts.

Mrs. Frederick Paine, then Miss Emily Sargent, was one of the few interested and active workers in art of those days. She gave me my first painting lessons and opened my eyes to the possibilities of beautiful work by taking me to her father's house, which was filled with varied treasures from the Old World. These visits had a most lasting effect on me. The refinement and elegance of the old home was like an oasis in the desert.

"There was an old man, a picturesque trapper, who painted Indians, which were most strikingly true. Gilbert Munger used to visit here and paint very strong sketches. He became one of the greatest artists that this country has produced. His reputation was international and he received many honors abroad.

"Some years later, C. F. Johnson, who was a most artistic gentleman and made exquisite pencil drawings of Duluth and the surrounding hills, associated with A. M. Miller and talked even in those times about having an art school, and perhaps a gallery. These dreams were premature, however. Later I went to New York to study, and during my absence, Thomas Congdon, Mr. Lurzer and Mr. Lund visited Duluth and painted many pictures.

Duluth Art Club.

"It was not however until Mrs. John B. Weston made her home here that there was any distinct development. For it was she who started the Duluth Art club which used to meet at her home every two weeks. She also developed much taste for decorative art.

"The Duluth Art club held several good exhibitions and promoted the art interest along the same lines that the present association has done. One of the first exhibitions that I can remember was held at the Bethel. It was entirely of local work and was not at all bad, in fact, it was really very interesting. The most prominent was the loan exhibition, held in the Seip house, where copies of old masters and three rooms of modern painters were shown under very favorable conditions.

"From this time on Duluth was prosperous and many valuable paintings were added to collections already formed. Bishop McGolrick has always lent his kindly aid to all schemes pertaining to art, and making the city beautiful. Through his influence the city parks have been improved and the city streets beautified.

"Looking back to my boyhood days, at the muddy litle village, and at the present city with its paved streets, beautiful homes and business blocks, and visiting this magnificent courthouse with an exhibition upstairs that would do credit to any city in the country, we can feel satisfied that the development of art in Duluth has been most rapid and satisfactory."

BEST POSLAM ADS NOT PRINTED

Yet More Extensive and Far Reaching Than All Others.

The best advertisements for poslam, the new skin remedy, are those which never see the light of publicity in newspaper columns. They are the words of recommendation passed to others by thousands of persons who have experienced the most remarkable cures of eczema and every variety of skin disease through its use. Because it has thus justified every claim of its dicoverer and the expectations of its users, poslam enjoys a sale larger than that of anything yet offered for skin troubles.

Those benefited know the marvelous efficiency with which it effects complete cures in two weeks, stopping all itching with very first application. Acne, tetter, salt rheum, piles, scaly scalp, crusted humors, barber's and all other forms of itch yield to it readily. Blemishes, such as pimples, red noses, muddy and inflamed skin, disappear when treated with poslam, the complexion being quickly cleared.

All druggists, including the Lyceum Pharmacy and W. A. Abbett in Duluth and the A. E. Holmberg Drug Co., in Superior, keep the 50-cent size (for minor troubles), as well as the regular $2 jar.

But no one is even asked to purchase poslam without first obtaining a sample package, which will be sent by mail, free of charge, upon request, by the Emergency Laboratories, 32 West Twenty-fifth street, New York city.

Astonishingly Low Prices Are Catering For Your Business

The following are a few specials:

Ladies' colored Shirtwaists—well worth $1.00 Each **49c**

Ladies' Corsets—worth regularly 75c—per pair **48c**

10 yards Gingham only **45c**

Ladies' Tailored Suits—with satin lining; regular price $20; on saleat **$9.85**

Trimmed Hats—worth $5.00 and $6.00—for only **$3.95**

We give what we advertise.

GOLDEN RULE STORE
17 EAST SUPERIOR STREET
Across the street from the Bijou; Two Doors East.

DIRECTORY OF AMUSEMENTS

WHERE TO GO TONIGHT.

LYCEUM—Minneapolis Symphony orchestra.

MISS CROSMAN IN NEW PLAY

"Anti-Matrimony" Proves Delightful Satire on "Problem Plays."

Ibsen, Maeterlink, Nitzsche and all the other "masters" come in for a scoring—or perhaps it would be more accurate to say that those who affect to follow their teachings get the scoring—in Percy MacKaye's satire, "Anti-Matrimony," presented last evening at the Lyceum by Henrietta Crosman and a most capable company.

"Anti-Matrimony" is a new departure for Mr. MacKaye. He has been so identified with serious efforts that his "Anti-Matrimony" comes as a surprise, but a pleasant one. It is a satire that is at times so broad that it verges on the burlesque, and again suggests the farce. It is aimed at the disease of neurasthenia, which has afflicted a certain class of theater-goers during the last few years. There are but five characters in the cast, a minister and his wife, the minister's brother and his "wife" and the mother of the two brothers. The brother of the minister returns from a long sojourn in Paris, filled with un-American ideas of free love, and proudly proclaiming that he and his "wife" are not married. He proposes to convert the minister and his wife to the teachings of "the masters," and preaches the doctrine of free love in the minister's parish. It develops that the brother is really married, although he keeps the fact a secret in his efforts to shock the world. The manner in which the minister's wife, Henrietta Crosman, jolts the European ideas out of the heads of the two returned prodigals and teaches the brother to say "shucks" again, furnishes the material for the plot, and the situations are most amusing. The only criticism that might be offered is that the play is too "talky" at times. A little stronger dash of the farce would make it more entertaining, although both the idea and the manner in which it is handled are undeniably clever. The satire throughout is "rich," but the real laughs would be closer together if the farcical situations were more frequent.

The author has picked over Ibsen and Bernard Shaw and selected situations and incidents at hazard for targets for his satire. The dreary philosophy of "Ghosts" permeates the speeches of Morris and his "wife." The pistol incident of "Hedda Gabbler" is yanked in. The Spanish dance suggests "The Doll's House," and there are hints of "The Master Builder," "Peer Gynt" and "Rosmersholm" on several occasions. In fact Morris' great drama, which is to electrify the world, is to be called "Hosmer's Home." Bernard Shawisms are also frequently heard, and some cleverly distorted proverbs stand out. "Christen in haste, marry at leisure" is one, and "Mud is thicker than water" comes in very apropos.

Miss Crosman is thoroughly charming in the part of the wholesome, American type of minister's wife. The author ought to explain, however, how a minister is able to purchase such gowns for his wife as Miss Crosman wears. In the words of a local vaudevillian, "he can't do it." Perhaps the minister had a membership in the Illinois legislature, but the author owes it to an admiring feminine populace to explain. The role should prove one of the biggest hits yet scored by the popular comedienne.

Albert Brown — note the plain "Brown" without the "E"—is a rare type of actor. His minister is dressed like a real man, acts like a real man would act, and talks as a real man would talk. His comedy is not overdrawn; he catches the author's idea of a progressive, energetic city minister perfectly; and he rightfully shared the honors with Miss Crosman.

Gordon Johnstone and Grace Carlyle have probably more difficult roles to sustain than either Miss Crosman or Mr. Brown. Both roles approach closely to the line of burlesque at times, and the tendency is to overact. They are called upon to expound their wierd theories to the audience with all the earnestness of devotees. They must naturally act unnatural roles. No serious criticism can be found with their work.

Elizabeth Baker plays the rather minor role of Mrs. Grey, the New England mother without a sense of humor, and plays it well.

It was announced last evening that a return engagement would be played in Duluth next Monday evening.

STETSON, ROELOFF and GORDON HATS ON SALE.

Men's $2.50 Hats Derby Styles **$1.48**

THE BIG STORE WITH LITTLE PRICES
UNION CLOTHING and SHOE HOUSE
405-407 WEST SUPERIOR STREET

The Season's Newest Straw Hats—10c to $3.00

A TREMENDOUS **OVERSTOCKED SALE**
OF MEN'S AND BOYS' CLOTHING, HATS, CAPS, SHOES AND FURNISHING GOODS

WE ARE FORCED TO SELL! Taking a loss of thousands of dollars to effect quick clearance.

High-Grade $10.00 Suits for Men and Young Men **$6.75**

Men's and Young Men's $12.00 Business Suits **$8.75**

Men's and Young Men's $15 Summer Suits **$10.75**

Men's and Youths' $18 Suits for $12.75 | **Men's and Youths' $20 Suits for $14.75** | **Men's and Youths' $22.50 Suits $16.75**

Summer Neckwear

75c Neckwear for	39c
50c Neckwear for	29c
25c Neckwear for	17c

Summer Shoes

$5.00 Packard Shoes for	$3.95
$4.00 Union-made Shoes for	$3.55
$3.50 Mitchell Shoes for	$2.95
$3.00 Mitchell Shoes for	$2.25
$2.50 Brocton Shoes for	$1.95

Summer Underwear

$2.00 Union Suits for	$1.35
$1.50 Union Suits for	95c
$1.00 Union Suits for	65c

Summer Shirts

$1.50 Lion Brand for	85c
$1.00 Shirts for	65c
75c and 50c Shirts for	39c

Summer Trousers

$1.50 Pants for, only	95c
$2.00 Pants for, only	$1.35
$2.50 Pants for, only	$1.85
$3.50 Pants for, only	$2.65

Summer Hosiery

75c and 50c kind, sacrifice price, 3 pair for	$1.00
35c and 25c kind for	19c
15c kinds for	10c
10c kinds for	7c

Boys' Clothing Now Almost Given Away

We are determined to close out everything in our Boys' Department—let the loss be as it may. Price must sell.

Boys' $3 Suits—for .... **$1.75** | Boys' $4 Suits—for .... **$2.75** | Boys' $5 Suits—for .... **$3.75** | Boys' $6 Suits—for **$4.75**

BOYS' SHOES

$3.00 Shoes, now only	$2.35
$2.50 Shoes, now only	$1.98
$2.00 Shoes, now only	$1.45
$1.50 Shoes, now only	$1.10

Boys' Waists

Regular 35c and 25c Waists for **18c**

Boys' Caps — Regular 50c, 35c and 25c Caps for **18c**

Boys' Knee Pants

75c Knicker Pants for	49c
$1 Knicker Pants for	59c

NORTHWESTERN AUTO OWNERS AT GRAND FORKS.

Grand Forks, N. D., June 3.—(Special to The Herald.)—Engineer Cooley of the state highway commission of Minnesota was the principal speaker at yesterday's session of the Northwestern Auto Owners' convention here, delivering an illustrated address on the subject of good roads.

The convention ends today when E. W. Pence of Minneapolis delivers an address on the place of the automobile, its future, maintenance and up-keep.

STOCK COMPANY ON ITS WAY

The Gus Forbes Players Will Arrive in Duluth Saturday.

Gus A. Forbes will come to Duluth tomorrow and will bring with him from New York Gus A. Forbes' Stock company that will hold the boards at the Lyceum theater during the coming summer starting the first performance there Monday June 13.

The play selected for the opening bill is Prof. Moody's "The Great Divide" which has been seen here recently played by the Henry Miller company. In that play Gus Forbes will appear as Stephen Ghent, the role that was originated by Henry Miller while the part in which Margaret Anglin was seen, Ruth Jordan will bring forward to Duluth theater goers a new leading woman in the person of Justina Wayne, whose experience has brought her into touch with such stars as Nat C. Goodwin and Cyril Scott with whom she went to England in "The Prince Chap." She has also been seen with the best stock companies on the Pacific coast.

Scene painters are already at work at the Lyceum, building the settings for the mountain scene in Act II of "The Great Divide" and the property man is worrying at the present moment regarding the materials he will have to furnish for that play.

The Lyceum telephone is being heard very frequently because local patrons are anxious to learn all the details of the stock company engagement, while seat reservations are commencing to pile in upon Treasurer Ableson.

The Columbia's Week End Sale.

Regular $18 to $25 suits and spring coats at $13.85.

FAVORITE BEATEN IN LOUISVILLE HANDICAP.

Louisville, Ky., June 3.—Threatening weather did much to hold down the crowd which otherwise would have been one of the best of the present meeting at the downs as the card contained for a headliner the Louisville handicap at six furlongs, which was worth $1,620 net to the winner. The race resulted in a victory for Ben Double which raced Colloquy into early defeat and then came on to win by four lengths from Dainty Dame and Crystal Maid, which were second and third in the order named. The favorite, Jeff Bernstein, ran hard hut could not catch up.

MANUFACTURERS WILL BACK MINE OPERATORS.

Chicago, June 3.—The Illinois Manufacturers' association has voted to stand by the coal operators of Illinois in the present strike. It is said they will purchase their coal elsewhere than this state. The breach between the operators and their men shows no indication of mending.

JAMES T. HURD PASSES AWAY

Pioneer Lumberman, Well Known Here, Dies at Ontonagon.

J. W. Comstock of the firm of Comstock & Williams received a message this morning announcing the death at Ontonagon, Mich., of James T. Hurd of Buffalo, N. Y., one of the pioneer lumbermen of the lake region, a wholesaler at Buffalo for many years and president of the Ontonagon Lumber & Cedar company.

Mr. Hurd was at Ontonagon on business when he was suddenly stricken. He was about 66 years of age. The remains will be taken to Buffalo for interment.

Mr. Hurd was well known among the lumbermen of Duluth, especially the pioneers in the industry. He had made frequent trips to Duluth during the last twenty-five years, buying lumber for his wholesale business at Buffalo.

DROWNED IN ORIENT.

Former Resident of Calumet Is Lost at Sea.

Calumet, Mich., June 3.—(Special to The Herald.)—A cablegram was received Wednesday by Richard Tucker announcing the death of his brother, Edwin, a former resident of this city, by drowning, the death having occurred while the decedent was on his way to China as a sailor in the English navy.

The decedent resided in Calumet for some time and is well known here. Upon his return to England, several years ago, he enlisted in the navy. He rose to the rank of chief engineer of his ship, and had he served eighteen months longer he would have drawn an honorable discharge and been placed upon a pension.

Mr. Tucker is survived by a wife and children, also two sisters in England, a brother in Africa, a sister in Negaunee, and a brother, Richard of Calumet, and sister, Mrs. Mary Nicholls of Centennial.

The Columbia's Week End Sale.

Regular $18 to $25 suits and spring coats at $13.85.

EXACT COPY OF "SISTINE MADONNA."

The only exact copy of Raphael's celebrated canvas, "Sistine Madonna," known to exist on this side of the Atlantic has been brought to Duluth from Chicago, and has been hung in the gallery on the third floor of the courthouse, and is a part of the exhibit of the Duluth Art association which is attracting large crowds.

The canvas is 9 feet 3 inches high and 7 feet wide, the exact size of the original. There are only three exact copies of the original. The canvas hung in the courthouse was executed by Charles L. A. Bergman, student of the Royal Academy of Stockholm, Sweden, who spent many years in Dresden, where he obtained his data direct from the original.

The picture has met with the approval of the art critics of both Chicago and Duluth. Duluth people have purchased many excellent canvases while the exhibit has been in progress, and it is possible that the copy of the "Sistine Madonna," the acme of religious art, may also remain here.

SUCCESSFUL FESTIVAL.

Grand Forks Musical Treat This Week Well Attended.

Grand Forks, N. D., June 3.—(Special to The Herald.)—The fourth annual May music festival here opened Wednesday afternoon with a concert by the Minneapolis Symphony orchestra and will close this evening with the concert by Mme. Norelli. The Norelli concert was originally scheduled for Tuesday evening, but because she became ill with a severe cold, it was impossible for her to fill the engagement at that time.

There have been remarkable large attendances at all concerts so far.

WASHBURN GIVES DIPLOMAS.

Duluthian Hands Out Sheepskins at St. Cloud Normal.

St. Cloud, Minn., June 3.—J. L. Washburn of Duluth, member of the state normal board, presented the diplomas at the normal school commencement here yesterday to the 199 graduates.

Dean Pattee of the state university, delivered an address on "The Mission of the Christian Scholar," giving a vivid picture of the Twentieth century conditions, of the material development which had made this age the most marvelous of all its predecessors. He brought out the thought that back of all inventions in transportation, in electricity, in light, in better understanding of the evolution of the race, was the thought of the scholar and the patient investigation. Thought was the seed and the present civilization the flower.

The alumni banquet was held at Lawrence hall, the young ladies' dormitory Wednesday night, and Dean Pattee and Mr. Washburn responded to toasts. Fully two hundred and twenty-five alumni attended the banquet.

BUTTE MINISTER IS MARRIED AT LAURIUM.

Laurium, Mich., June 3.—(Special to The Herald.)—Rev. Samuel Hogander of Butte, Mont., formerly of Ishpeming, Mich., and Miss Jennie Cecelia, daughter of Charles Anderson, a well known contractor of this city, were wedded here recently. They have gone abroad on their honeymoon and will make their residence at Butte on their return in the fall.

Dilworth Blindpiggers Fined.

Moorhead, Minn., June 3.—(Special to The Herald.)—The last of the Dilworth blindpig cases was disposed of Wednesday, when James Lewis and his wife entered pleas of guilty to the charge of selling liquor illegally. Lewis was fined $75 and costs, and his wife $50 and costs, a total of about $155.

A. B. Siewert & Co.
Hatters and Furnishers
304 West Superior St.

Every Woman is interested and should know about the wonderful MARVEL Whirling Spray
The new Vaginal Syringe. *Injection and Suction.* Best—Safest—Most Convenient. It Cleanses Instantly.

Ask your druggist for it. If he cannot supply the MARVEL, accept no other, but send stamp for illustrated book—sealed. It gives full particulars and directions invaluable to ladies. MARVEL CO., 44 E. 23d ST., NEW YORK.

For Sale by Max Wirth, Druggist.

NEWS AND VIEWS OF POLITICS AND POLITICIANS

Commenting on the frequency with which the names of Walter J. Smith and Al Kaiser appear in the discussion of the probable action of the Republican state convention on the treasurership question, the Hibbing Tribune suggests that these two Northern Minnesota gentlemen get together at Crookston and nominate the next state treasurer. They can do it, says the Tribune.

Arbitration at Crookston.

Friends of the two men got together yesterday in the convention city and held a confab. It was represented to Mr. Smith's adherents that this is an inopportune time for the range to insist upon getting the nomination, because Duluth wants Judge Dibell elevated to the supreme bench and the Ninth district is in danger and needs representation on the state ticket if it is to be saved to the party. The ninth is the home of Populism and county option is strong, threatening to swamp the G. O. P., while insurgency menaces party prospects from the other side. Mr. Smith's friends refused to be shooed away from the jam.

A St. Louis county Republican, who has had much experience as a politician, made a few remarks the other day that might be considered to have a bearing on this proposition. He said that Smith has made a remarkably effective campaign; that the Eveleth man has gone ahead on his own hook and captured prospective delegates from distant parts of the state with an ease and celerity that is astonishing in a new man in the state game; that he seems actually to have the nomination cinched. This politician confesses that he has no particular interest in Mayor Smith, nor in the treasurership. He knows most of the candidates for the office and is personally a friend of several of them. But he thinks that Mr. Smith has the right-of-way.

* * *

Speaking of Crookston, the Polk county metropolis is a hospitable burg. Says the Times of that city: "If the delegates and boosters who are here for the Development convention find themselves lacking a key to open any door in the city, front or back, they are hereby licensed to kick the door in, take what they want, and have the owner arrested for disorderly conduct."

* * *

Representaive C. B. Miller's peace pact with the patronage machine at Washington is being noted with interest in many quarters. The sentiment seems to be that Mr. Miller has insurged to his mind's content and has now returned sedately to the reservation where the plum trees grow and pledges cease from troubling. Remarking that Guy Eaton is the last of the Bede postmasters to go, the Anoka Union remarks: "Congressman Miller is getting busy, and seems to have a pull in the postoffice department," where Frank Hitchcock peddles out the patronage.

Postoffices and Insurgency.

Overlooking the fact that Judge Jaques is in the game to accentuate the difference between the votes that will be received by Lindbergh and Miller respectively, the St. Cloud Journal-Press says:

"Guy Eaton, who has been postmaster at Duluth, has stepped down to give his place to Arthur P. Cook of that city. Eaton was the campaign manager for J. Adam Bede, and Congressman Miller is rewarding his own friends. Such is the game of politics, and the civil service rules do not apply when a congressman gets busy, and has a stand-in with the administration. Miller, who is an insurgent by spells, seems to have had better luck in appointments than has Congressman Lindbergh, who is an insurgent all the time. Still Lindbergh will be re-elected by a much larger majority than will Miller, and this will help some."

* * *

Saying that Governor Eberhart will be nominated and then elected by a plurality of 32,000, the Austin Transcript adds the rather lame afterthought, "He ought to be." He probably thinks so himself, but it is doubtful if that will help any.

* * *

That bothersome platform question is looming ominously large ahead of the Republicans of Minnesota. It is probably a safe guess that the leaders at St. Paul have a definite idea as to what the party declaration on the tariff should be, but it is not so certain that the delegates will be easy to handle when the subject is before the convention. Old-timers who have gumshoed over the state say that they expect a large number of "new fellows" to attend the convention as delegates, and this means that young men will have a large part in the personnel if not in the deliberations of the gathering.

Minnesota and The Tariff.

With the Democrats determined to make a fight for congressional honors in all but two of the districts, it is important from the Republican point of view that the state convenion should be extremely diplomatic in its tariff declaration. The plan of the leaders, it is expected, will be to make a colorless reference to the Payne-Aldrich atrocity and then come out with a whoop-hurrah for a tariff commission that will be heralded as a means of taking the tariff out of politics.

But the new, young blood in the convention is not likely to stand for this proceedure. Young Republicans are especially numerous in the insurgent ranks and they will want a clean-cut, whole-hearted repudiation of the "best tariff law ever passed."

So there's a chance for a lively fight on the convention floor after the resolutions committee has done its machine worst. However, the Republican leaders are wont to keep a pretty tight rein on their untrammelled hosts, and even the young blood that is talked of as being a new force in the old party may prove to be of much the same strain as that of past convention delegates.

It is explained that the "new fellows" are to be delegates to the convention because the "old fellows" in many districts are fearful of what is going to happen at the convention. They are said to be convinced that the convention will get into a hopeless tangle on the county option question and they don't want to go on record either as opposed to the optionists or to the other side. They figure that they can't afford to incur the political enmity of the county option people of their own communities by voting in the convention against a plank declaring for that policy, nor can they afford to alienate themselves from the coffers of the brewery interests.

It's an interesting situation and one that is not in the least displeasing to those who hope to see near-insurgents displaced in congress by thorough-going Democrats who will swell the Democratic majority in the next house.

At Washington the Minnesota members of congress are saying they will not interfere with the state convention's platform making. The solons probably want to escape what blame they may.

* * *

The Winona Independent aptly remarks that the Republicans didn't revise the tariff downward, "but no one will deny that the tariff has revised the Republican ranks downward."

* * *

Exciting news from Crookston: "The Duluth special arrived with the county auditor, Ole Sageng, aboard!" Who'd 'a' thunk it?
thunk it?

* * *

The Smiths are cutting some ice at Crookston, in a political way. Walter J. of Eveleth and Edward E. of Minneapolis are much in the limelight, although the Mill city man is not present in person. With Kaiser's friends trying to pry the Eveleth man loose from the treasurership and the mob of Republicans interestedly discussing the possibility that the lieutenant governor may be state chairman, the Smiths are occupying their share of attention. Concerning the Minneapolis man, Eveleth's mayor says he doesn't know him well enough to comment on the chance that he will be chairman, but those who do know him are many and of many minds. His corporation attachments are cited as reasons why he should not be chosen, but others pin their faith to his political sagacity and want him, nonetheless. The general opinion seems to be that it's up to Governor Eberhart.

Cutting Ice in The Limelight

Concerning the Eveleth man and others, a dispatch to the St. Paul Dispatch says:

"It is understood that A. W. Thompson of Pretson, Fillmore county, and R. J. Wells of Breckenridge, in the Ninth district, both after Sam G. Iverson's scalp, thoroughly understand each other. Their names will be presented to the convention, and the one receiving the least number of votes on the first ballot will swing his strength to the other. Thus they hope to whip-saw the present auditor and land an opponent of his for the office.

"Both Wells and Thompson deny this, but those on the inside take the denial with a grain of salt and say that developments should be watched."

"It was said yesterday that mutual friends were trying to fix things up between Walter J. Smith of Eveleth and Wells so that they could reinforce each other. Wells admitted that as far as he can see, his interests and Smith's are identical. In other words, if Smith is to win he must pick up a bunch of votes in the Ninth district, and if Wells is to win he must get votes in the Eighth. Wells, it is said, declares that he can handle at least three counties, and perhaps four, in the southern part of the Ninth district, and that he might be willing to swing these votes against Al Kaiser, who it is said, is exerting every effort to eliminate Wells and Dr. A. B. Cole from the fight. If Wells could hand this delegation to Smith it would cut great inroads in Kaiser's territory and might mean the nomination of Smith.

"On the other hand, if Smith could hand over the Eighth district to Wells he might bring about the defeat of Iverson. It is said here that it probably would be much harder for Smith to fulfill his part of the contract than for Wells. With Odin Halden out of the running it is believed that Iverson has many supporters in the Eighth district, and these men probably would not stand for a trade of this kind.

"Smith says that he has no intention of trying to make the trade and that he would not consider it. 'I have made no deal with any one and do not intend to make a deal,' he said. 'I am making the campaign alone, and with the support of the Eighth district I shall gather in a good many votes on the first ballot. After that it remains to be seen what will happen.'"

BRANDING IRON READY.

La Follette Men Will Seek to Expose "Taft Republicans."

La Crosse, Wis., June 3.—Burt C. Smith, named by the executive committee of the Wisconsin "Taft Republican" movement to take charge of the work of organization in this district, has issued a call for a convention to be held in La Crosse next Saturday, at which delegates will be chosen for the "Taft Republican" convention to be held in Milwaukee on June 8.

Three hundred stalwarts have been invited to attend, and it is expected resolutions indorsing the stalwart movement and denouncing Senator La Follette will be adopted.

Meantime friends of Senator La Follette are gathering in the names of the Republicans who will take part in this anti-La Follette organization, and expect to show that the leaders are among those who profited from the "senatorial fund" disbursed by Senator Isaac Stephenson.

BOY IMMIGRANT ADMITTED.

Congressman Steenerson Aids a Nephew of Bronson, Minn., Man.

Washington, June 3.—Through the efforts of Representative Steenerson, have consented to release Joel M. Elleson of Norway, who was held for deportation, and send him forward to his uncle, Bernt Stenros at Bronson, Minn.

Elleson is under 16 years of age. The Canadian authorities held the boy at Montreal under the immigration laws as an alien likely to become a public charge. The United States commissioner of immigration notified Mr. Steenerson. The latter located Stenros, the boy's uncle, and Stenros promptly wired his willingness to assume responsibility for the boy.

The commissioner of immigration this morning notified the Canadian immigration officials, and the latter released Elleson and started him for Bronson.

WARMER WEATHER NEEDED TO ASSURE GOOD CROPS.

Thief River Falls, Minn., June 3.—(Special to The Herald.)—The crops are being retarded in their growth by the cool weather. This remarkably long extended spell of cold weather has so far worked no serious harm, but unless warm growing weather sets in at an early date the crops may suffer a setback. The grain all looks strong and the roots are well stooled and now is the time for the long warm days to begin their work.

J. GRUESEN

The best store for reliable watches.
Third Avenue West and First street.
Opposite Wolvin Building.

CHICKERING, FISCHER PIANOS

Easy Payments.

Howard, Farwell & Co.

120 East Superior Street.
'Phones: Zen. 1478-X—Melrose 1752.
W. J. Allen, manager; Fred R. Mann, expert piano tuner.

FOR RENT STORES.

For rent two or three desirable stores on Superior and First streets. Possession, May 1.
N. J. UPHAM CO.,
18 Third Avenue West.

Offices for Rent

LYCEUM BUILDING
Fire Proof. Desirable.
LITTLE & NOLTE, Agents.

New Large Sailors at $1.25.

You can wear them as they are or use them for a shape—they're the new side-turned broad straw sailors, with black or colored velvet band—black, burnt and white; price..... **$1.25**

Kris & Rose Co.

COR. FIRST AVE. EAST AND SUPERIOR STREET.

$7.50 Trimmed Hats $4.98.

For your own good, you should not miss this sale of millinery—each and every trimmed hat formerly selling at $7.50, $6.50 and $6.00 now....... **$4.98**

One-Fourth Reduction on Wool and Silk Dresses.

We offer every silk, foulard silk, rajah, panama and serge dress in our possession at One-Quarter Reduction. Our original prices are moderate—very reasonable, indeed, and think of buying such unmatchable values at a still further reduction of One-Quarter.

Here's the Way the Price Reduction Stands:

Taffeta Silk Dresses—in colors of navy, new blue, green and other shades; former value $12.50—reduced to.......... **$9.37**

Wool Dresses of the newest styles, in a good arrangement of colors and sizes; value $14.50, $12.50 and $10.00—now selling at

$10.87, $9.37 and $7.50

Messaline, Foulard and Taffeta Dresses—Embracing all dresses in our showroom, double skirt effects, tunic style, plain tailored models and others—black, navy, new blue, tan, lavender, copper color; regular prices $25.00, $22.50, $19.50 and $16.50—now selling at $18.75, $16.87, $14.62 and.......... **$12.37**

An Immense Assortment of Summer Dresses and Suits Await You Here

Those beautiful two-piece Wash Suits that are so inexpensive, are just the ideal summer wearables for women. Then there are the lingerie and linen one-piece dresses that can be bought for as reasonable as $6.95, $6.50, $5.95, $4.95, $4.50 and $3.50 at this store. There's surely something here in the way of tubable wear to please you, and you can rest assured that no matter what the price of the garment, our guarantee goes with it as being perfect in every way.

Jaunty two-piece Wash Suits in 36 to 45 coat lengths—smooth linen or firmer materials of basket weave, lace, embroidery or self-trimmed—priced at $8.50, $7.50, $6.95, $6.52, $5.50, and.......... **$4.95**

Choice Selection of Separate Wash Skirts—in white, tan and blue—$1.98, $1.75 and.......... **$1.48**

Wash Dresses of Lingerie and Linen—countless styles and colors—choice selection at $7.50, $6.50 and.......... **$5.95**

Wash Dresses for Girls—lingerie and linen—sizes 14, 16 and 18, in numerous different styles—at $5.95, $5.50, $4.95, $4.50 and.......... **$3.95**

Children's White Dresses, in many styles—sizes 6 to 14—$2.98, $2.52, $1.98, $1.75, $1.50 and.......... **$1.25**

Girls' All-Over Lace Dresses—double skirt or tunic style, appropriate for confirmation—sizes 12 and 14, at $7.50; sizes 16, 18 and 36 at $16.50 and.......... **$14.50**

$35, $32.50, $29.50 and $27.50 Suits Now $17.98

The cream of our finest suits, in the most minutely stylish fabrics and colors, lined with Peau de Cygne to match cloths, are yours at the humble price of $17.98. Colors navy, Copenhagen, new blue, reseda, green, wistaria and lavender. Coats are 36 inches long—the right length. Skirts kilt-pleated and some with tunic embellishment. Just one more reminder: They are sold regularly at $35, $32.50, $29.50 and $27.50, and you can chose any one you wish at only. **$17.98**

Broadcloth Tailored Suits—in various colors that retailed formerly at $12.50 and $15—on sale at.......... **$6.50**

Serge and Broadcloth Suits that sold heretofore at $16.50 and $18—on sale at.......... **$8.00**

Worsted Serge and Broadcloth Suits that were $19.50, $22.50 and $25.00 — Now selling for.... **$10.00**

Warner's and Other High-Grade Corsets $1

SOME THINGS CHARACTERISTIC OF WARNER'S CORSETS: MADE TO A HIGH STANDARD—TESTED FOR SHAPE—TESTED FOR COMFORT—TESTED FOR WEARING QUALITIES.

Long skirt models are decidedly the vogue. Close corsetting is a necessity, but with slightly curving and not straight lines, the waist nipped in a little and the hips curving but controlled.

Each Warner style is absolutely in accordance with fashion, fitting comfortably the figure intended.

Whatever your size, there is no reason why you cannot be fashionably corsetted. Not only fashionably corsetted, but comfortably. It is the business of the saleswoman at our counter to give you **your** corset, because it is in our stock.

Warner's and Thompson's Corsets at $2.00, $1.50 and $1.00.

75c CORSETS AT 49c

Very newest styles of Coutil Corsets, of medium or low bust, with hose supporters attached—never sold less than 75c, but reduced on account of the underwear sale. All sizes. On the bargain table at..... **49c**

$1.00 CORSETS AT 69c

Odd and end lot of $1.00 Corsets—including "American Beauty," "Her Ladyship" and other brands—some slightly soiled from handling. On the bargain table at....... **69c**

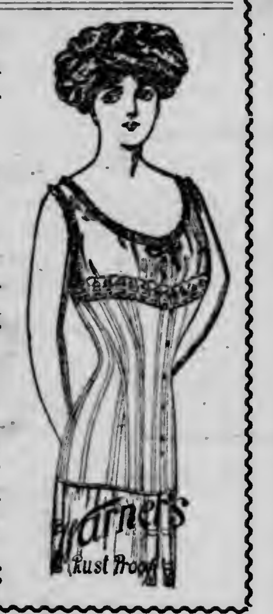

Tailored and Lingerie Waists $1.25 & 98c

$5.00 Messaline Waists at $2.98

Black, gray and navy blue Messaline Waists of superior quality material and make, open front or back. A quantity purchase of 216 (18 dozen) of these waists, worth $4.00 to $5.00, enables us to offer them on the bargain table at.......... **$2.98**

Lawn and Lingerie Waists are displayed on tables and priced very economically.

Table One displays a fine assortment of White Lingerie and Lawn Waists—lace or embroidery trimmed, many styles. Choice at.......... **98c**

Table Two holds a fine assortment of Tailored White Waists, with laundered or soft cuffs. Your choice at.......... **98c**

Table Three shows a high-class collection of Lingerie Waists, with the new bishop or ordinary long sleeves. Choice at.......... **$1.25**

Table Four represents some of the very finely designed waists of lingerie, mostly sample waists; some of them worth $3.00. Choice at..... **$1.98**

Table Five exhibits Black Lawn Waists—Open back or front, embroidery trimmed or plain tailored—very special values at.......... **98c**

Saturday is Children's Day at This Store

Wash Suits for the Little Fellow at 69c.

Choice of over a dozen different styles of Boys' Wash Suits—In colors of white, blue, tan, etc., sizes 2½ to 10.

Russian or Military Blouse at 98c.

Choose a high quality Wash Suit—Made up in Russian blouse, military blouse or sailor style, all sizes.

Boys' Black or Colonial Blouse—All sizes, at........ **25c** | Boys' and Girls' Straw Hats—Many kinds, at.......... **25c**

Girls' and Children's Wear.

Girls' Coats in all sizes, 2 to 6 and 6 to 14, at	$2.50, $2.98, $3.50 up
Infants' White Serge Coats	$1.98, $2.50 and $2.98
Girls' Capes at	$4.95, $4.50 and $4.00
Girls' Confirmation Dresses	$7.50, $5.95, $5.50 and $4.95
Children's White Dresses, 6 to 14	$2.50, $1.98, $1.50 and $1.25
Children's White Dresses, 2 to 6	$1.48, $1.25 and 98¢
Children's Colored Dresses, all sizes	$1.25, 98¢, 59¢ and 50¢
Girls' Straw Hats	50¢ and 25¢

Why Not Buy the Best Hose!

"Onyx Brand" and "Ironclad" Hosiery for women cost no more than poor, trashy kinds. That means that they are cheaper, because you get more service out of them and the "never change their color." "Ironclad" Hose for women, girls and boys, black and tan,

25c and 15c.

"Onyx" Hose for women, black, tan, Copenhagen, reseda, champagne, gray, pink and lavender, either silk lisle or lace boot hose. Choice **25¢**.

"Onyx" Pure Silk Hose—Black and colors, at **$1.00**.

Children's Fast Black Hose—In all sizes, at **10¢**.

Infants' Cotton and Cashmere Hose—"Ironclad" and Lake Superior Knitting works brands, black, white, tan, red, pink and blue, **25¢** and **15¢**.

Every Pair of Shoes or Oxfords That Leaves Our Store Is Guaranteed!

Let not the theory of small shoe prices mislead you as to their merit. We stand ready to make good any and all Shoes, Oxfords or Pumps sold here that do not give you perfect satisfaction, no matter what the price is, whether it's our best $4.00 grade or the immensely popular sellers at $1.98. They're good shoes, all of them, that's the only kind we handle.

Women's Ankle Strap Pumps of patent, velour or tan calf—at only.......... **$1.98**

Women's Tan, Brown, Patent and Vici Oxfords—at, per pair.......... **$1.98**

Barefoot Sandals

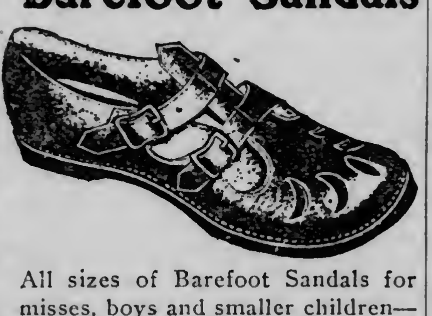

All sizes of Barefoot Sandals for misses, boys and smaller children—sizes 5 to 8, 8½ to 11 and 11½ to 2—take choice of any size—solid leather, 2-strap, well made Barefoot Sandals, at the bargain price of, per pair.......... **69c**

Children's Barefoot Sandals—sizes 2½ to 5—(small children)—at only.......... **50c**

Bargain Table

59c Special

Children's Patent Leather Shoes—also Vici Kid and Red Kid Shoes—with spring heel. Also Patent and Tan Ankle Strap Children's Slippers—sizes 2 to 6; regular value $1.00 and 85c, choice.......... **59c**

Women's Patent Colt or Vici Shoes—Button or blucher—at.......... **$1.98**

The above prices all represent $2.50 values, and of course, we have better footwear, but they too are sold at close figures, as for example:

Women's Goodyear Welt Oxfords, Pumps or Shoes—All the new styles and lasts — at only, per pair.......... **$2.48**

Women's Black Suede Ankle-strap Pumps.......... **$2.48**

Roman Sandals for Girls

Patent High Cut, 5and 6-strap Roman Sandals—In all sizes up to 2; the very newest creation in footwear for girls; priced at $1.75, $1.48 and..... **$1.25**

Girls' White Canvas, 5 and 6-strap Roman Sandals — At $1.50 and.......... **$1.25**

Women's Cloth Top Patent Leather Shoes, per pair.......... **$2.48**

Infants' Soft Sole Shoes and Ankle-strap Slippers—per pair.......... **25c**

Women's rubber heel, elastic gore side Juliets — per pair.......... **$1.25**

Young Women's School Heel—Tan and patent colt, natural last, "Nu Lite" Shoes and ankle-strap Pumps—sizes 2½ to 6. Just the kind you have to pay $3.50 or more at the exclusive shoe shops—Goodyear welt—price only.......... **$2.50**

Girls' Ankle-strap Pumps—Patent colt—sizes 2½ to 6—special price, per pair, $1.75 and.......... **$1.48**

Misses' Patent Ankle-strap Pumps—Sizes 11½ to 2—at.......... **$1.48**

Sizes 8½ to 11—at.......... **$1.25**

Children's Patent Ankle-strap Pumps—Sizes 5 to 8, per pair.......... **98c**

"Peter Pan" Natural Last Shoes for girls, all styles $2.00, $1.75 and..... **$1.48**

Bargain Table

$1.98 Special

Women's Patent 2 and 3-eyelet Oxfords and Ankle-strap Pumps—Black and tan, vici and calf; values $2.50; light or heavy sole, medium or high heel, all sizes, new fresh goods. They're samples—hence the low price. Choice.... **$1.98**

Women's Cloth Top Patent Leather Oxfords—button, at.......... **$2.48**

"Velvet Line" Shoes for girls—$1.48 and.... **$1.25**

DEFECTIVE PAGE

Gold Dust has countless uses

Look at your tooth-brush; look at your hair-brush, and your sponges through a microscope. You will send for more Gold Dust in a hurry.

Gold Dust not only cleans, but it sterilizes, and you need a package in every bath-room as much as you do in every kitchen, in every laundry and in every pantry.

Make an inventory, room by room, of the things Gold Dust will do for you and you will find many new places where you can "Let the Gold Dust Twins do your work."

America's Greatest Clothing Specialists.

BLUE SERGE SUITS

Are the Popular Clothes for This Season

If your Blue Serge comes from the

3 Winners

For Either

$10 $15 $20

You will be sure that you are getting absolutely pure wool and fast colors. Come here tomorrow and look at these dandy clothes. We can save you from $5 to $15 and if you will favor us with a call we can prove this to you.

3 WINNERS $10 $15 $20

Clothing Company (Inc.)
115 East Superior Street,
Opposite the City Hall.

CLOSED — Health Dilating Syringe FOR WOMEN — OPEN

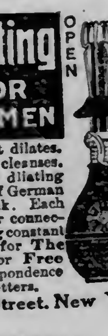

Perfect in results because it dilates. No other method thoroughly cleanses. Physicians endorse this new dilating principle. Dilators made of German silver, cannot corrode or break. Each Health Syringe is fitted for connection with douche bag allowing constant flow. Ask your druggist for The Health or send stamp for Free illustrated book. Correspondence confidential—plain sealed letters.

THE HEALTH CO., 90 West Street, New York

FOR SALE BY E. M. TREADWAY.

GO FOR THE GOPHER

For Improved SHOE REPAIRING while You wait

DULUTH and SUPERIOR

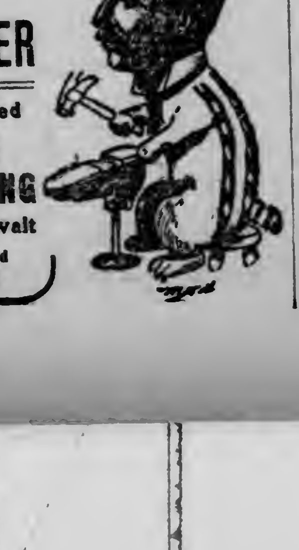

IN CLOUD OF POISON GAS

Had Queer Experience on the Day of Halley's Comet.

Man Barely Escapes With His Life on Arizona Desert.

Phoenix, Ariz., June 3.—L. B. Cannon of Congress, also well known in Phoenix, believes that he saw and felt something of the passage of the comet on May 19. He has written as follows, describing his strange and thrilling experience that day:

"As Halley's comet seems to be the all-absorbing topic of interest at present, an experience of mine on May 19 may be of interest to some of your readers. On that day I was riding on the desert, ten or twelve miles west of the town of Congress, in this territory. The day was hot and close and sultry, although I could not see a cloud near. There was a peculiar feeling in the air. About 3 p. m. I noticed a peculiar looking cloud that seemed to suddenly appear a short distance ahead of me and at some height above the earth. It was of a singular pink color or reddish cast. It was perhaps a quarter of a mile in extent.

Strangely Shaped Cloud.

"What particularly astonished me was the singular shape of the cloud—the top was flat, straight across horizontally. The lower part hung down in points, some lower than others, like any other cloud in appearance, but all parts had the same pink color. As I rode toward it I noticed that it was settling slowly to the earth. There was not a breath of air stirring. When I got to it I found it was dust. The edge was directly over me, and as it settled down on me and around me, a strong, gasy, sulphurous odor pervaded the air, and my eyes and nostrils and throat and lungs began to burn and smart as though they were on fire. I gasped for breath. My horse began to cough and shake his head and clear his nostrils. I turned him and rushed out of the cloud, none too soon.

Horse Staggered.

"As I reached the fresh air my horse began to sway and stagger, I thought he would fall, so I sprang to the ground. When I tried to stand I almost fell. My knees gave way under me, I was so weak. My horse stood with legs apart, his eyes lopped and his nostrils wode open, panting as if he had had a heartbreaking run.

"The fresh air soon revived us and I led my horse farther away from the danger line. The cloud was settling to the earth fast now. I could see over the top as I stood on the ground. It still held the same shape—as flat as a floor on top. In a few seconds it all settled down on the earth, and then a strange, uncanny sight presented itself to my eyes, a pink spot in the gray desert. The dry grass, the scrub mesquite and cat claw brush and the ground all covered with pink dust. It looked like a lake of pink.

Odor of Gas.

"After perhaps half an hour I got on my horse and ventured to the edge of the pink spot. A plain odor of gas assailed me, but left no bad effect. Then the thought occurred to me to collect some of the dust as a curiosity. I had no way to carry any except in my pocket handkerchief. I thought of placing that on the ground and shaking the dust down in it. I went to a small greasewood bush to do so, when I noticed a dead jackrabbit under the bush. I pulled it out and examined it. I found no signs of injury on the body. The body was still warm and the limbs were limber yet. It surely met death from the deadly gas. After a lot of work I managed to collect a small amount of the dust by going from bush to bush. This I securely tied up in my handkerchief. Then I got on my horse and rode home."

A Woman's Great Idea

Is how to make herself attractive. But without health, it is hard for her to be lovely in face, form or temper. A weak, sickly woman will be nervous and irritable. Constipation and Kidney poisons show in pimples, blotches, skin eruptions and a wretched complexion. But Electric Bitters always prove a godsend to women who want health, beauty and friends. They regulate Stomach, Liver and Kidneys, purify the blood, give strong nerves, bright eyes, pure breath, smooth, velvety skin, lovely complexion, good health. Try them. 50c at all druggists.

WANTS TEDDY TO HEAD COMMISSION

Taft Will Name Him as Chairman of World Peace Board.

Washington, July 3.—Former President Roosevelt is expected to head a peace commission provided for in a resolution which has been favorably acted upon by the house committee on foreign affairs. President Taft has indicated, it is said, that he would appoint his predecessor as chairman of the commission in event it was created by congress.

The commission would be directed to visit the capitals in all foreign countries in the interest of securing the limitation of armament of nations and of preserving international peace. Both houses of congress are expected to act favorably upon the resolution.

New York, June 3.—Theodore Roosevelt was unanimously elected a member of the Chamber of Commerce of New York at the monthly meeting of the chamber.

WRIGHTS WILL ENTER CONTESTS

Brothers Intend to Take Part in Long Distance Events.

Dayton, Ohio, June 3.—Orville and Wilbur Wright announced here last night that they will enter all the long distance aeroplane contests which have been announced if the conditions are favorable. The Wright machines have already been shipped for the forthcoming Indianapolis flights.

Des Moines, Iowa, June 3.—A movement has been launched here by members of the greater Des Moines committee for a continuation of the aviation contest from St. Louis to Kansas City on to Des Moines and thence to Minneapolis. The Des Moines committee has wired to newspapers at Kansas City and Minneapolis for co-operation.

DULUTH BANKRUPT SALES CO. — 219 WEST SUPERIOR STREET — DULUTH BANKRUPT SALES CO.

ARROW and SILVER COLLARS 8c

FANCY 35c and 50c HOSE 19c

A REMARKABLE CLOTHING SALE!

We have just closed one of the largest clothing deals ever recorded, whereby we take the entire surplus stock of one of the largest clothing manufacturers in the United States.

BEGINNING TOMORROW MORNING

we will sell high-grade suits for men and young men cheaper than any concern in America.

Men's and young men's suits for dress and regular wear, all the new and up-to-date patterns, including the popular blue serge; guaranteed worth up to $22.50—during this sale— **$11.75**

This lot of men's and young men's suits contains values up to $16.50—Embracing all the new popular shades; guaranteed to give satisfaction— **$8.75**

This lot of men's and young men's suits is extremely large in point of numbers and variety; strictly hand tailored; all the new shades, as well as blue and black; guaranteed up to $25.00 values— **$14.75**

Suits at $18.75 and $21.75 are not to be had at any of the old-time stores for less than $30.00 and $35.00.

Here Is Saturday's Sensational Special

2000 manufacturers' sample lines of Outing Shirts—regular $4.00, $3.50, $3 and $2.50 values—Your choice for two days only (Saturday and Monday) **$1.25**

Limit—Three to a Customer.

W. L. DOUGLAS $3.50 Shoes $2.68

WALK-OVER $3.50 Shoes $2.68

RALSTON $4.00 Shoes $2.88

BOSTON GARTERS 18c

PRESIDENT SUSPENDERS 39c

ELGIN $1.00 and $1.25 SHIRTS 68c

25c BLACK and TAN HOSE 12½c

25 LINEN HANDKERCHIEFS 12½c

35c SILK TIES 19c

TIES WORTH UP TO $1.00 39c

50c RIBBED UNDERWEAR ONLY 39c

DULUTH BANKRUPT SALES COMPANY — MDSE. BROKERS 219 W. SUPERIOR ST.

75c OVERALLS ONLY 39c

WILSON BROS.' IMPORTED HOSE, Up to $1.00 values— 35c

UNION UNDERWEAR $2.50 and $2 values— $1.39

$1.00 BALBRIGGAN UNDERWEAR 48c

75c and 50c BALBRIGGAN UNDERWEAR 39c

$5.00 and $4.50 PANTS $2.39

$3.00 HATS $1.88

STETSON $5 HATS $3.24

TWIN CITY AVIATION EXHIBITION COMPANY.

St. Paul, Minn., June 3.—Twin City Aviation Exhibition company filed articles of incorporation here yesterday with the secretary of state. The capital stock is $50,000, and the incorporators and officers are all Twin City men.

The new company will hold an aviation meet at the state fair grounds here June 22 to 25 inclusive. Thirty thousand dollars in prizes have been offered, and contracts already have been signed for the participation of Glenn H. Curtiss, Charles K. Hamilton and Charles F. Willard. Barney Oldfield will compete against aeroplanes and try for new world's records in his Benz car.

A movement has been started here to offer a purse for a flight from Chicago to St. Paul.

Protect Yourself!

AT SODA FOUNTAINS OR ELSEWHERE

Get the Original and Genuine

HORLICK'S MALTED MILK

"Others are Imitations"

The Food Drink for All Ages

RICH MILK, MALT GRAIN EXTRACT, IN POWDER

Not in any Milk Trust

Insist on "HORLICK'S"

Take a package home

CONNORS QUITS AND DIX STEPS IN

New Chairman of New York State Democratic Committee Is Chosen.

New York, June 3.—To the accompaniment of bows, smiles and mutual felicitations, William J. Connors retired from office as chairman of the Democratic state committee yesterday and John A. Dix was elected in his place. Arthur A. McLean of Newburgh was re-elected treasurer, and John A. Mason of New York, who has served as clerk for several years, was made secretary.

It took the committee less than an hour to elect these men, hear the valedictory of Chairman Connors, listen to the maiden speech of Chairman Dix and rake the Republican party and Goernor Hughes over the coals. During all the meeting there was not a single evidence of even a difference of opinion.

According to Agreement.

The retirement of Mr. Connors follows a meeting of the committee held in Albany last February to consider the question of his ejectment. Connors denied that it was possible. Friends of Murphy said he had the votes to do it. Whether he had or not, he did not use them. Connors made a public retraction of his criticisms of Murphy, which rose, he said from infirmities of temper, an dagreed to retire this spring.

The new chairman is a grandson of the war governor of New York, John Adams Dix, for whom he was named. He is a Harvard man and a paper manufacturer. He fought Hearst's nomination for governor at Buffalo in 1906 and bolted the head of the state ticket. He was the Democratic candidate for lieutenant governor in 1908, but was defeated with the rest of the ticket.

STOCK AND COTTON SLUMP CLOSES BROKERS OUT.

New Orleans, La., June 3.—Claiming they could not withstand the pressure following the recent slump in the stock ad cotton markets, the local brokerage house of Neugate, Morales & Co., Inc., has closed its doors. According to F. R. Meade, acting manager of the house, the New York and St. Louis houses which Neugate, Morales & Co. represented are responsible for the liquidation of the firm. It was announced by the management that all the creditors would be protected in full.

For the Woman That's Fat.

A Detroit physician says that the cheapest and safest mixture a fat woman who wants to get thin can use is ½ ounce Marmola (get it in the original ½-ounce package) ½ ounce Fluid Extract Cascara Aromatic and 3½ ounces Peppermint Water. The proper amount to take is a teaspoonful after meals and at bedtime.

These ingredients may be obtained from any druggist at small cost, and make a combination that is not only excellent as a fat reducer, being able, it is claimed, to take off a pound a day without causing wrinkles, but is also a splendid help to the system as a whole, regulating the stomach and bowels (where the fat person's troubles begin), and clearing the skin of pimples and blotches. No exercise is required to help the remedy in its work, and, best of all, no dieting is necessary while taking it—you can eat what you like.

RAILROADS PAY STATE AN ADDITIONAL SUM.

St. Paul, Minn., June 3.—As a result of a trip to Chicago by Assistant Attorney General Peterson and Public Examiner Schafer, the state of Minnesota is $30,000 richer.

The former had this to say regarding the "$30,000 trip":

"Our mission in Chicago was to see that the state is paid back taxes under the gross earnings law. We had previously established the fact that in all cases proper returns had not been made by freight line concerns.

"The companies directly affected were the Chicago, Burlington & Quincy; Great Western; Rock Island; and Illinois Central railroad companies; the Armour & Co. and Swift & Co., packing companies; and the Street Stable Car company."

HOTTEST IN SEVEN YEARS IN SOUTHWEST.

Hobart, Okla., June 3.—At 3 o'clock yesterday afternoon the mercury reached 109 degs. here, marking the hottest day experienced in the last seven years.

Fort Worth, Texas, June 3.—With the temperature ranging from 102 to 110 degs. in Fort Worth and vicinity and a scorching hot wind blowing from the southwest, yesterday broke all heat records in North Texas and Southern Oklahoma for this season of the year. Vegetation literally wilted under the sirrocco-like blasts and farmers said that the heat would destroy the corn crop.

PRIVATE KILLS MATE IN FIGHT WITH FISTS.

Charleston, S. C., June 3.—Private Henry F. Fry of the One Hundred and Forty-fourth company, stationed at Fort Moultrie on Sullivan's island, was killed by Private J. T. Murray of the same company in a fist fight between the two men on Tuesday night, news of the tragedy just reached here. Murray will be tried by courtmartial.

SIX YOUTHS LIABLE TO FIFTEEN YEARS IN PRISON.

New York, June 3.—Six youths of Paterson, N. J., all of good families, were found guilty last night of assault on Julia Rioren, 17 years old. The maximum punishment is fifteen years imprisonment and a fine of $1,000. Sentence was postponed.

CASTORIA

For Infants and Children.

The Kind You Have Always Bought

Bears the Signature of Chas. H. Fletcher.

Coffin's Dancing Academy,

18 LAKE AVENUE NORTH.

Beginners' class, Monday evening 8 p. m. Hall for rent: private parties, weddings, etc. Either 'phone.

BOTTOM OUT OF THE MARKET

Extreme Weakness of Railroad Situation Is Reflected in Coppers.

The bottom fell out of all markets today and the recession of the last two or three days developed into a rout. The bears sold the market short and collected profits toward the close, which caused slight rallies in the final hour. The decline uncovered many stop-loss orders and these contributed to the general demoralization.

The railroad situation continued to reflect weakness to the copper and industrial markets. These absorbed the tone of the railroad market, which was completely shot to pieces. Heavy declines were registered in all railroads and in the leading coppers. In Lake particularly the downturn was violent, although short covering at the close caused a rally. Lake ran into a lot of stop-loss orders, Boston wired, which caused the excessive weakness in that issue.

The railroad bill is attracting much attention and the railroads will experience considerable relief when it is passed as they will then know on what basis they will stand. The market regards the railroad bill with trepidation, especially as it is being formulated at a time when the government is attacking the advance in rates by railroads in all parts of the country

It was reported in the East today that many railroads have abandoned plans for improvements and will dismiss from service thousands of men. This rumor caused heavy selling in the market and was used by the bears as an argument. There was very little buying. Practically nothing was taken for investment account, and the support at the close came from shorts who took heavy profits

London was weak and the support which has come from that market in last two or three days was absent. English consols sold lower, reflecting the tone of the market.

It was reported and denied that Anaconda will reduce its next dividend. Calumet & Hecla declared a dividend of $7. Nipissing, it is reported, will declare an extra disbursement to stockholders in the future.

Trading here was light and the undertone was weak.

The full paid Scott sold at $8.50 to $8.37½ and then at $8.25. Copper Queen sold at 35c, 34c and back to the opening; Denn at $2.87½; Live Oak at $20.50 to $20.37½; Red Warrior at $2.06¼, $2.12½, $2 and $2.12½; Shattuck at $25.50, $25.25, $25.62½ and $25; Calumet & Sonora at $17.50; Carman at $1.12½; St. Mary's at 20c and 19c.

Butte-Ballaklava sold at $15.75 to $14 and up to $14.25; Giroux at $7.12½ to $7; Butte Coalition at $19 to $19.75, down to $17 and back to $18. Greene sold at $8.25 to $7.87½; Superior & Pittsburg at $11.50 to $10.62½; North Butte at $32 to $30 and up to $30.12½; Amalgamated at $67 to $67.12½ to $63, $63.87½ and down to $63.75. Steel common sold at $79.75 to $75.50 to $76.37½ and off to $76. Calumet & Arizona sold at $66 to $63.50 and up to $64. Lake sold at $52 to $44, up to $47.50 and down to $47. Osceola declined 3 points from $135.

* * *

Closing quotations on the Duluth stock exchange today follow:

Listed Stocks—	Bid.	Asked.
American Saginaw	....	2
Butte Coalition	18	18¼
Butte-Alex Scott, pt. pd.	....	3⅜
do., fl. pd.	....	7⅞
Butte-Ballaklava	14	14½
Calumet & Arizona	61	62
Cactus Development	2⅞	3
Copper Queen	33c	40c
Cordova, pt. pd.	....	55c
do., fl. pd.	....	1¼
Denn-Arizona	2¾	2⅞
Duluth & Moctezuma	....	4½
Giroux Consolidated	7	7¼
Greene-Cananea	7¾	8
Keweenaw	3¼	3¾
Live Oak Development	20¼	....
North Butte	30	30½
Ojibway	7	7½
Savanna, pt. pd.	....	1½
do., fl. pd.	....	3½
Shattuck-Arizona	24	24¾
Superior & Pittsburg	10½	10¾
Warren Development	....	1⅞
Warrior Development	....	7½
Zenith Lead & Zinc	....	75c
Red Warrior Mining	2	2¼
Unlisted Stocks—		
Butte & Superior	1 9-16	1⅝
Calumet & Montana	1⅛	1¼
Calumet & Corbin	....	59c
Calumet & Sonora	17	17¾
Carman Consolidated	1	1⅛
Chief Consolidated	1½	1⅝
Cliff	1¼	1½
Elenita Development	....	6¼
Keating Gold	1⅛	1¼
National	28c	32c
Rawhide Royal	....	5c
San Antonio	7	7½
St. Mary	17c	20c
Tuolumne	3½	3⅝
Wolverine & Arizona	75c	80c
Sierra	....	3
Vermillion Steel & Iron	....	2⅝
North American Iron	3	3⅛
Arizona-Montana	....	3½
Duluth-Toroda	....	75c

Total No. shares, 2,517.

DEMOCRATS NOT AGREED

Washington, June 3.—Democratic senators could not agree upon any program at a conference held prior to the meeting of the senate today to determine their action on the final vote on the railroad bill. It appeared that the twenty senators present were about evenly divided for and against the bill as it stands. The adoption yesterday of the Overman anti-injunction amendment gave rise to the expectation that the Democrats might agree to support the amended bill.

TAFT SCORES THE LAWYERS

Says Bar Should Cleanse Itself of Men Who Forget Public Duty.

Ada, Ohio, June 3.—"The conduct of the defense of criminals in this country and the extremes to which counsel deem themselves justified to go in saving their clients from the just judgment of the law, have much to do with the disgraceful condition in which we find its administration," said President Taft today, addressing the graduating class of the Ohio Northern university here today. Continuing, he said:

"The awakened moral conscience of the country can find no better object for its influence than in making lawyers understand that their obligation to their clients is only to see that their clients' legal rights are protected, and that they need not and ought not to loce their own identity as officers of the law in the cause of their clients and recklessly resort to every expedient to win the cause.

Would "Cleanse" the Bar.

"I belive that there is no escape from the evil tendencies to which I have referred, except this inducing the bar to cleanse itself of those who, in the interest of their clients, forget their obligation as attorneys, to the court, and their duties as citizens."

President Taft gave a word of advice to the young men and women, and discussed to some length the opportunities and limits of the various professions and business pursuits. The law ministry, medicine, teaching, journalism, farming and modern industrial conditions all came in for a share of treatment in Mr. Taft's remarks.

In discussing journalism, the president took occasion to denounce "muck raking," and expressed the belief that the unjust phase of newspaper activity soon would be a thing of the past. He praised Theodore Roosevelt's crusade against muck rakers in this connection.

Socialism was denounced by the president, but was referred to as one of the problems that will have to be considered by the next generation. The president said in part:

"In the first place let us consider the business situation. It is, of course, impossible to expect that the famous growth of trade shall continue in the proportion in which we have seen it expand during the last ten years, and it is reasonable to suppose that some time within the next decade there will be some reaction or some financial stringency, or perhaps a financial panic. Nevertheless, the progress that has been made has been real and substantial. There may be a halt, there may be a scaling of values, but these we have had from time to time, followed by a recovery which indicated only a momentary lapse.

"It is thought and said that the opportunity for individual success in business does not seem now so great as it was formerly and that, therefore, the opportunity for young men to win success in business seems less than it was thirty or forty years ago.

"It has been my duty to select and promote many men in official life, and I know whereof I speak when I say that successful business—whether governmental or private, whether small or large—depends chiefly on the selection of men by whom this business is to be done, and that the promotion which successful men secure is not that which comes by favor, but by the logic of the circumstances and for the benefit of employers. There is therefore today as much room for fit men as there ever was in business.

"What is the condition in the professions, should you conclude to enter one of them? The enormous demand for the work of members of certain scientific professions like engineering—civil, mechanical and electrical—and manufacturing chemistry I need not dwell upon. In the last decade it has been hard to secure men with sufficient experience in these professions to justify employing them in positions which are open.

"Those who pursue the profession of the law will find a tendency of modern days to make the profession a business, or to give it rather a consultative and advisory function than one of advocacy and forensic effort.

"No one can have a profounder admiration for the legal profession than I. We lawyers may properly feel an intense professional pride in the fact that of the great men who founded this country, who defied the power of England and spread the seeds of revolution and independence, and preserved the institutions of civil liberty in this country, nearly all were educated lawyers. Yet, one must recognize that the administration of justice in this country has suffered grievously from the intensity with which lawyers have served their clients and the lightness of the obligation which they have felt toward the court and to the public as officers of the court and the law, to do no injustice.

"The lack of scruple as to means which counsel too frequently exhibit in defense or preservation of their clients' interests is often the real occasion for popular resentment.

"The progress being made in medicine is marvelous, and a consideration of recent advances justifies the view that we are on the eve of discoveries which will rob most of the diseases to which flesh is heir of their terror and destructive nature. The pecuniary rewards of the profession of medicine are, in many instances, great; but the rush into the medical profession is not explained by the probable emoluments. It comes from the fascination of possible discovery of that which will aid humanity and secure the investigator world-wide fame.

"I regret to say that during the last generation a too small proportion of the strongest young men seems to have been attracted to the ministry. Inadequacy of compensation, the change from the commanding influence that the ministers had in the early part of this century to that which they now occupy has influenced men who, in early days, would have taken to the ministry, to pursue other callings. Nevertheless, the influence of the church in our community is still deepseated, and religion forms the inspiration of the great body of our people. A minister, to command the constant attention of a great congregation, must now be a man of power.

Teaching and Journalism

"The calm life, the philosophical contentment, the earnest endeavor of a teacher's life, commend it to many, and there is no more honorable profession.

"Of the profession of journalism there is much to say. The increase in the intelligence and discrimination of the people has in one way largely modified the power of the press. The editorial writers have by no means such influence upon popular view as they had in days gone by. The newspapers are taken for the news they contain than for the advice or lessons that should be drawn from it. The people make more allowance now for the bias of the paper than they ever did before.

"The reputation for a paper for accuracy and veracity is generally as well known as the reputation of a member of the community. There are some newspapers that seek to effect their purposes and control opinion by an attempted misrepresentation or suppression of the facts in respect to matters attracting public attention. But in the end they do not prevail.

"Few newspapers have such patronage as to enable them to make their newspaper that which they think a newspaper ought to be, and they are obliged in their papers to consult that which they regard as the public taste and the public desire.

Limitations on Editors.

"While the editor occupies the position of an instructor of public taste and ought to exercise the function as such with more constancy and courage than he usually does, the limitations that there are upon him by reason of the public demand, those of us who would criticise the press hardly appreciate.

"Certainly journalism is a profession in which men of discriminating intelligence, of high courage, of accurate judgment, of a love of truth and real patriotism, can find a share of usefulness unexcelled in any other, and such men are needed; for if the standards set by some of the most successful of the newspapers in lack of truth, in coarseness and unfairness of criticism, shall not improve in the next generation, it will vindicate the pessimists of today.

"I refer to a class of newspapers and of magazines that are properly criticized as 'muck-rakers,' that rely for their circulation on the vicious and unfounded attacks on honesty and upright character and patriotic motives of men in public life, and upon those conspicuous and prominent socially. This muck-raking is an overgrowth, and probably the unavoidable aftermath, of a laudable and necessary attack upon abuses which had shown themselves in a form of corporate greed and control of politics.

Roosevelt's Good Work.

"It was necessary to have a house cleaning in this regard, and Mr. Roosevelt led it, and much has been accomplished in clarifying business and political methods. In the doing of it he was himself the foremost to denounce those who took advantage of the general condition of popular suspicion and filled their purses by unfounded attacks upon men in public office struggling conscientiously to do their duty.

"But this muck-raking episode will pass. Indeed, I hope it is passing, and for the best of reasons—because the people are beginning to see what it really is, are refusing to be influenced by it, and thus are not making the contributions to the pockets of the muck-rakers which is their only motive for continuing their business."

WE SELL RUBBER SET TOOTH BRUSHES WHICH WILL NEVER SHED A BRISTLE.

Gray-Tallant Co

117-119 WEST SUPERIOR STREET, DULUTH, MINN.

Saturday, Last Day of the Shantung Sale

49c Shantungs Selling at	69c and 75c Shantungs at	$1 Shantungs Selling at	$1.35 to $2.00 Shantungs at	$2 Shantungs Selling at
39c	59c	79c	89c	$1.35

Saturday All Our Regular Stock Suits at All Our Spring Coats (Except Cream Serges & Silk) at One-Third Off

This in Connection With Our $13.50 Suit Sale Will Make Fast and Furious Selling in Our Garment Section.

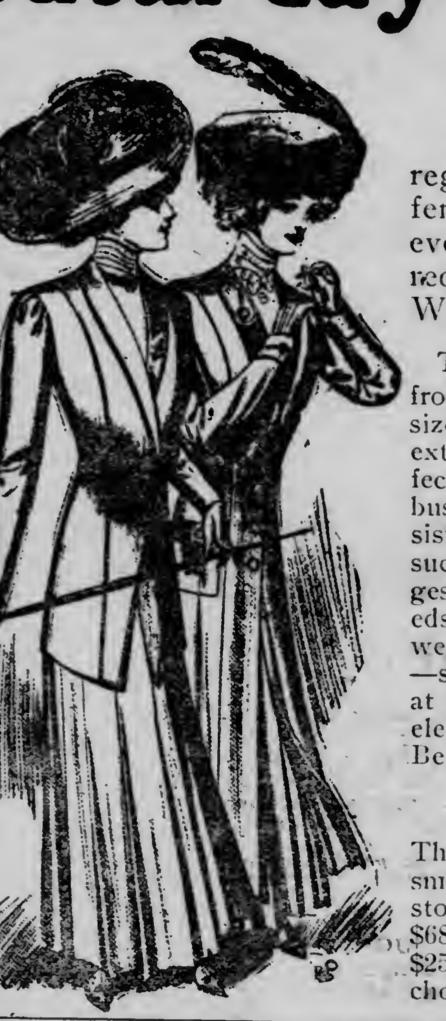

Are you one of the many who have been waiting for this sale? Here it is. Our regular prices were conceded to be far below what many stores asked for even inferior garments, a fact which accounted for our splendid business at regular prices, even with other stores advertising their garments at half price. With a one-third reduction from those very low prices, you cannot fail to appreciate the opportunity. Will you grasp it?

The regular price of the Suits range from $15 to $75, and there is every size in the collection. If you wear an extra large size, you can be fitted perfectly as the sizes run up to 53-inch bust measure—models for your slim sister, too. They're all made from such good dependable fabrics as serges, diagonals, Panamas, fancy worsteds, broadcloths and refined novelty weaves. You admire superb tailoring—see these. The models will win you at first glance—they're clean-cut and elegant. The kind you want, isn't it? Be here in the morning if possible.

1/3 Off Regular Prices

The coats are in full length and three-quarter length models—(every coat in the department goes in the sale except our cream serge and silk coats)—they're tailored the way you want them to be, and have those little touches of real style worked into them which puts them out of the ordinary class. Choose from Russian blouse, semi-fitted and fitted models—long shawl collars, quite the general rule on most of them—some are lined, others are not—coverts, tan, navy, gray and black serges and broadcloths and Panamas the materials.

Waist Specials

$2.50 Tailored Waists for $1.75

Hand - embroidered tailored Waists—tucked and have side front—neat styles and ever so smart — have tailored collars and cuffs — our regular $2.50 numbers, for $1.75.

$4.98 Taffeta Silk Waists for $3.75

Colors in navy, black, grey and changeable effects — neat tailored garments and mighty practical for summer wear—all sizes—instead of $4.98, they will be marked Saturday at $3.75.

CONTINUING OUR $13.50 SUIT SALE

There is still a good assortment of sizes left. By Saturday night, though, the lot will be very small. It's the winding up, you know of our recent large purchase of a manufacturer's surplus stock, along with odd numbers from our regular srock. Some of them sold at as high as $68.50 originally, but the majority are regular $30.00 values and $25.00 values. You appreciate a bargain—here's one—your choice of the entire lot at........ **$13.50**

Extra Hosiery Values

Ladies' Embroidered Black Gauze, Lisle Hose — Embroidered in black and colors—especially effective for oxford wear—at a pair,$1.25, $1.19, 85c... **50c**

All Shades in an Extra Quality, Ladies' Silk Lisle Hose—In plain, embroidered and lace boot effects, in all sizes—are offered at, a pair.............. **50c**

Wayne Knit Hose—In a fine gauze lisle, with split foot—are good wearing kind—are extra good hose, at, 3 pairs for... **$1.00**

Children's Hose — In tan, blue, pink and white — the good wearing kind, at, a pair.......... **25c**

98c for Women's $1.25 Silk Hose

Pink, Navy, Tan and Champagne

Toworrow we offer special for the benefit of those who will wish to wear low shoes—our regular $1.25 pure Silk Stockings, which are made with extra quality long wearing lisle feet—for one day—Saturday only—special at, **98c** a pair. **98c**

Newest Spring Pumps and Oxfords

Natty New Styles Here at $3.00 and $3.50 a Pair.

High-grade footwear and such smart styles—they're built on lines for comfort, too—patent leather or dull kid **$3.00** and welted or turned **$3.50** soles—ankle straps—instep straps and ties—refined shoes and best quality—extra values at $3.00 and $3.50 a pair.

Women's Extra Good Oxfords and Shoes at $2.48 a Pair

Patent leathers, dull kid or tan—heavy **$2.48** or light soles—lace or button—splendid styles—most stores would not think of selling them for less than $3—here $2.48

Footwear for Sturdy Boys $1.50 and $2.50

Shoes and Oxfords—made with heavy extension sole and all solid **$1.50** leather—built for severe wear and stand it—mannish styles—and extra good values. **$2.50**

Little Boys' and Children's Shoes

Wide toes, allowing the child's foot to spread naturally — thrifty mothers appreciate their good wearing qualities—a pair at.............. **98c**

35c Poplins at 25c

27-inch Mercerized Poplins, in plain colors—a nice, soft finished silky fabric, suitable for suits or dresses—pinks, blues, tans, lavender, mulberry, old rose, cream, black, reds, green and navy; 35c quality; special for Saturday, yard....... **25c**

Heavy Mercerized Repps for suits and coats—these also come in all the desirable colors that's new, and this season's regular 39c values; special here tomorrow, yd... **29c**

Imported Wash Grenadines, in tans, blues, lavender, white and green—these are very sheer and have a small floral stripe woven in the goods—they make up very pretty for party dresses and evening wear—our 65c quality; special for one day only—yard....... **48c**

Dotted Swisses in neat, small floral designs—a fabric that appeals to every lady that wants a light weight dress for summer—they are 27 inches wide and sell regularly at 25c yard; special; yd..... **20c**

Drug Specials

Visit our Drug Department tomorrow — we can save you money.

25c Colgate's Toilet Water...19c
10c Bocabelli Castile Soap....5c
15c White Rose Soap, a cake, 12c
50c Black Rubber Dressing Combs 39c
19c Peroxide.................10c
25c Witch Hazel.............17c

Remnant Day in Linen Dept. Saturday!

Every Remnant and Odd Piece Brought Out for Quick Riddance at Prices From One-Third to One-Half Off.

1/2 Remnants of sheetings, pillow casings, muslins, cambrics, longcloths, nainsooke, India linons, batistes, imported lawns, fancy waistings and suitings, etc., will be marked **at exactly Half Price.**

1/4 All remnants of table linen, odd pattern table cloths, one-half dozen of napkins, crash towelling, fancy huck towelling, odd towels, sheets, bed spreads, etc. The marked prices of them now are less than regular prices, yet Saturday off these low prices **one-quarter will be cut.**

New Collars

Embroidered Tailor Collars, in about a dozen different styles—sizes run from 12 to 16—you'll want several to wear with your tailored waists. These are beauties, at each—only.................. **25c**

Dutch Collars—Plain and embroidered—so cool and comfortable for warm days—see these new styles—plain—at 15c each—the embroidered ones for.......... **25c**

Children's Coats and Capes

1/4 Off Regular Prices Saturday

This sale includes all our children's Capes and Coats—the regular prices run from $4.98 to $15.00—made from such good wearing and shape-retaining materials as coverts, serges and fancy mixtures—stylish little garments, and made the way mother wants them.

On a $ 4.98 Coats you save $1.25
On a $ 6.00 Coat you save $1.50
On a $10.00 Coat you save $2.50
On a $15.00 Coat you save $3.75

Whatever the price, you save exactly One-Quarter.

Good News for Those Who Have Hats to Buy Saturday

$6.50 and $7.50 Hats on Sale at $5

Smart, jaunty styles, Hats with more snap and character to them than is usually found in headwear at these prices. There'll be black and colors to choose from—an opportunity for you to save from $1.50 to $2.50. It's a one day special—remember regular $6.50 and $7.50 values for...... **$5**

We're selling many Sailor Hats these days for mid-summer wear. The "Fisk Sailor" has made a decided hit—shown in Panamas, Milans, Javas and Rough Straws—black or white—the practical and the smart-looking hat for the next three months' wear—get yours tomorrow.

Taxi-Bonnets are ever so popular—there are styles here that will especially appeal to you.

Little Folks' Hats

New Girlish Styles That You Will Say Are Unusual

Black drooping shapes are in demand and in rough straws—we also have them in white—they're scarce on account of their popularity, but we have them—particular mothers who want their girls to have stylish and very becoming hats will buy these.

Java braids trimmed with silk drapes and fancy bands are also here—especially choice styles at $1.50, $2.50 and $3.50.

There are other hats than the two mentioned styles at from **98c to $5.00.**

For Early Summer
KEISER BAT WINGS

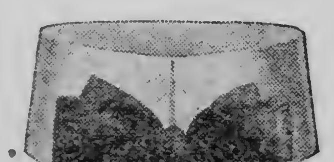

In self stripes, figures or plain colors

Silks specially woven
Slip easily under fold collars

Keiser-Barathea, bright all silk, in over sixty plain colors, three qualities

Grand Prize, St. Louis World's Fair, for Quality, Workmanship and Style

KEISER CRAVATS
NEW YORK
REG. U.S. PAT. OFF.

Bear this Label

Just Received

Pure Silk Knitted Cravats, 15 shades, **50¢.**

Also Knitted Cravats—$1.00 to $2.50.

Wash Four-in-Hands—25c, 35c and 50c.

Shirts

Of nearly every description, **$1.00 upwards.**

Dunlap and Stetson Hats—

"The Straw Without a Flaw."

$2.50 upwards.

A. B. Siewert & Co.

304 West Superior Street

HE SEES PERIL TO PEACE IN PACIFIC

Former Senator Towne Says Japan Must Aid America.

Chicago, June 3.—"Perils in the Pacific ocean soon will call on every resource of America and Japan to maintain the peace of the world."

In these words Former Senator Charles A. Towne of Minnesota commented on the relations of Japan and the United States in an address before the ways and means committe of the Chicago Association of Commerce at its weekly luncheon at the Great Northern hotel.

"I am not an alarmist," Mr. Towne continued, "but Japan is a nation that must be considered in the solution of the commercial problems of the Far East. In addition to being one of the most progressive countries of the earth Japan really is the door to the Orient. An idea of the importance of Japan and her neighbor, China, may be gained by considering the enormous populations of the two nations, just awakening to modern ideas.

"If every Chinaman and Japanese suddenly should decide to add two inches to the length of his cotton shirt the cotton mills of this country would have to run full blast day and night to supply the additional material, and if steel bolts should replace wooden bolts throughout the two countries, our mills would hardly he able to work fast enough to provide them."

A Lesson in Economy

The value of a laundry soap is measured by the amount of good work that one bar will do. Try

Swift's Pride Soap

and note how economical it is, how long it lasts, and how well the work is done.

Buy it and save money.

Swift & Company
U. S. A.

THE UP-TO-DATE CLOTHIERS

Every Suit Must Go!

A CONTINUATION of the big sale of Women's Tailored Suits—with every new style included. You may select any suit in our entire stock and we will guarantee the quality and the fit. As for the exact savings—here are the figures that tell the story:

$15.00 Suits Reduced to $9.98
$18.00 Suits Reduced to $ 11.98
$20.00 Suits Reduced to $ 13.48
$22.50 Suits Reduced to $ 14.98
$25.00 Suits Reduced to $ 16.98
$27.50 Suits Reduced to $ 17.48
$28.00 Suits Reduced to $ 17.48
$30.00 Suits Reduced to $20.48
$35.00 Suits Reduced to $ 21.98
$38.00 Suits Reduced to $22.98

CASH OR CREDIT

ASKIN & MARINE CO.

20 Third Avenue West

Open Saturday Evening Until 10 o'Clock.

Waldorf Shoes are always reliable and excel all others.
The latest style, the most wear, and fit like custom made.
Lawyers, Doctors and Professional Men all over the world have found Waldorf Shoes at $2.50 better than others at $3.50 or more.
The maker's name on every pair. Direct from factory. Only one profit.

DULUTH STORE: 313 West Superior Street.

R. H Long. Maker. Factory, South Framingham, Mass
Send for catalog.

POLICY THAT WAS WINNER

Being Closely Followed By the United States Steel Corporation.

Enormous Plant Proposed By the Pressed Steel Car Company.

New York, June 3.—Under the concededly very able management of the United States Steel corporation many new lines of distribution of its output are being utlized and others created, and, as in the case of the Standard Oil company's similar policy, it is this generalizing, this popularizing of its productions which will constantly add to the volume of its business.

The Standard Oil company began its business career with the refining of oil to produce an illuminating fluid, but then came the lubricating oils, naphthas, gasolines, vaselines and all the hundreds of other products which, combined, have made it the most powerful commercial, manufacturing and financial corporation ever known in the world.

No one in the sixties of the last century could have forseen or guessed at the future of the oil business as we know as being certain facts of today, and, if any one then had prophesied the extension of the power and the growth in wealth of the original founders of that company, as the world is well aware of today, such a prediction would have been laughed at and the prophet would have been deemed a fit candidate for the lunatic asylum.

In 1910 the most conservative business men in all the continents see in the results of that organization formed in Cleveland, Ohio, full confirmation of the tales of the fortunes made by the possessor of Aladdin's lamp.

It was to rub the lamp to coin money or produce palaces, and the fantastic tales of the "Arabian Nights" are borne out by the facts of the nineteenth and twentieth centuries.

Possibilities in Steel.

If the oil business have been brought to such great development by attention to the introduction of its products and outputs in so many different directions, the close and active management of the steel business, with unlimited capital at command, seems determined to follow upon the same lines and to occupy every avenue that will place steel and steel manufactures in the great and small uses and purposes of modern life.

The business men of the United States have noted the start and progress of the pressed steel car companies, and from the very beginning the manufacturers of these cars have scarcely been able to extend and expand their facilities to keep up with the swifth growth and tremendous expansion of the demand for these cars, both for freight and for passenger service.

The finest and best equipped railway system of the United States are placing them on their roads as rapidly as the shops can turn them out, and twenty years' time, with facilities doubled from those of the present, will not be sufficient to supply fully the railway systems of this continent, while even now, if the cars were to be had, thousands of them could be furnished to the railways in foreign lands that are eager to put them into service.

All the tonnage of steel that enters into the construction of these cars, of course, forms a demand upon the manufacturers of the metal, and fifteen years ago there was not a steel car for railway purposes in existence. It is a new business created within that period of time, but a most important and profitable one, not only to the producers of the steel, but to the manufacturers of the cars, and has developed into an industry that gives employment to millions of dollars of capital and scores of thousands of men.

Enormous Plant Proposed.

The Pressed Steel Car company, which has a large plant at South Bethlehem, Penn., has recently determined to erect a plant at Schenectady, N. Y., It has purchased 100 acres of land at that city and will build the plant this summer, with expectation of being able to start next spring with fully 5,000 employes.

After the plant commences business it is thought that constant increases in the demand for cars will cause constant expansion of the manufacturing facilities, and it is stated if business continue to come in as it does at present, that within five years' time the Schenectady plant will give employment to at least 15,000 men.

In addition to this new demand for steel upon steel producers the many thousands of tons required monthly for automobiles must not be overlooked as one of the important new features of the metal trade.

Every year of the automobile business adds to its call for steel, and every year also raises the standard of the quality of the steel required for the machines which have now taken possession of our streets, lanes, highways and byways.

If the automobile have given an enormous stimulus to the oil business and sent gasoline consumption up to figures that can scarcely be realized as far as quantity is concerned; if they have caused the exploration of all the tropics in search of rubber, and set London and Paris wild in exploitation of rubber plantations and promotion of rubber shares, it must not be forgotten that in our own cities they are giving employment to more than 200,000 men directly, and have contributed millions of dollars to the steel industry of the country.

Fireproof Buildings.

It is needless in this letter to refer to the rapid strides of fireproof construction, not only in this country, but in all other countries in which modern construction is being carried on.

Steel, in its many forms and shapes, gives strength and security to all the new architectural work,, and its presence is necessary in order that builleding authorities permit building work to proceed.

Bridges, tunnels, ships and all the great electric transmission lines call in the aggregate for enormous tonnages of steel and iron. We have the opinions of James J. Hill and other leading railway managers that the period of railway extension, railway betterment, railway construction of every kind now at hand will be the most extensive the world has ever known, so it can readily been perceived how the business of iron and steel production must increase to keep up with the demand that in a few months will be upon it.

Added to all this, the United States Steel corporation is about to inaugurate another plan to put more steel into use and to create another demand upon the production of the metal.

It is stated it is about to build a fleet of steel barges for use in the transportation of its own iron and steel products from the Pittsburg district to the Gulf of Mexico.

A wise move, and one which, if successful in operation, will result in fleets of steel barges upon all the rivers, lakes and oceans of the world.

The steel barge will be to water transportation what the steel car is to the railways and what the automobiles are to the streets and highways, and the United States Steel corporation, as well as the independent manufacturers, will for years be kept busy turning out the metal that these new enterprises, inventions and innovations demand.

No one but will admit the benefit that is accruing to the world in this betterment of transportation in these three different manners, forms and directions, and all will agree that if through these new ideas, put into practical use, the steel, iron, coal and coke business interests are all aided, the entire country will reap advantages in many ways.

This is business knowledge, and energy well organized and wisely directed.

THE BAYHA STORE | FOR REAL VALUES

WE MAKE IT EASY FOR YOU TO FURNISH YOUR HOME

You will find our plan for furnishing homes on easy payments, convenient and liberal. A plan that adapts itself to your individual needs. You will find our store contains the best assortment of strictly good furniture to be found in the city. You will find our salesmen pleasant and willing to help you. It's your store in every particular.

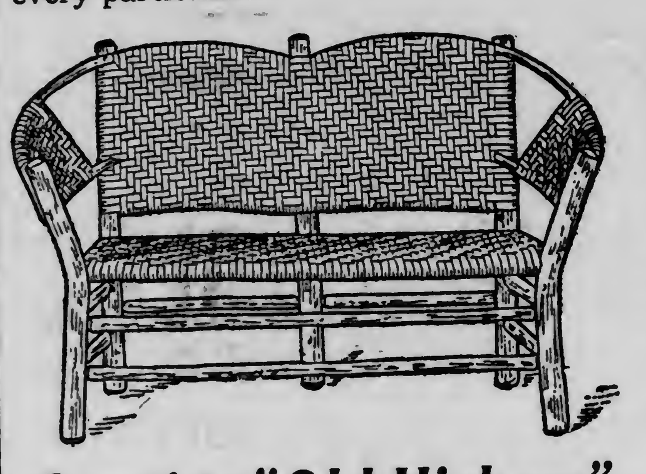

Genuine "Old Hickory" Furniture

bears the trade mark burnt into the bark on everything they make. Being an article of exceptional merit naturally it has been imitated. But there's a difference between the real and the imitations, and the difference is in your favor if you buy the genuine. The trade mark protects you. The price of Genuine "Old Hickory" furniture is in your favor. Remember the trade mark is burnt into every piece of genuine "Old Hickory" furniture. When you buy porch furniture, look for it—it will pay you.

Special Sale of Brass Fern Dishes

Fern Dishes — Like the one shown here, made of brass, satin finished, 7½ inches in diameter; worth $1.00 each, special at......... 69c

Brass Fern Dish 89c
Worth $1.50, Special at

Fern Dishes—Like the above illustration, made of brass, satin finished, 8 inches in diameter; worth $1.50 each, special at 89¢.

Reliance Ice Cream Freezer 49c

Regular $1.00 Value.

We offer for Saturday's special selling, a 2-quart size Reliance Ice Cream Freezer. This freezer works quicker and easier than any other freezer on the market; saves one-half of the ice and one-third of the time.

Bring Your Souvenir Tickets

Have just received another shipment of those pretty glass dishes we gave away at our opening and are now prepared to supply those who were disappointed on that date.
BRING YOUR TICKETS.

This Massive Brass Bed With Good Spring and Mattress Delivered to Your Home for $1.50

We'll Deliver This Brass Bed With Good Spring and Mattress for $1.50

We are making a special sale, and special terms on the best Brass Bed outfit ever placed on sale in this city. A massive bress bed with heavy 2¼-inch continuous posts and heavy filling rods, complete with good all-steel frame, springs and combination felt mattress, at **$38.75**. Delivered to your home on payment of $1.50 down and balance at $1.00 per week.

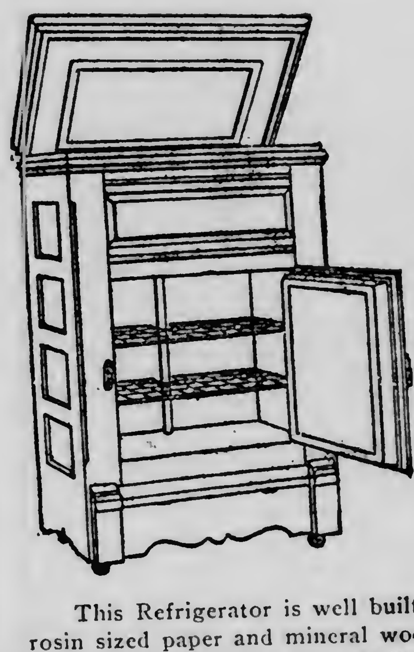

Refrigerators Special at $4.95

This Refrigerator is well built in every way. Has rosin sized paper and mineral wool filling and is lined inside with galvanized iron. It is a fair size for a small family and holds thirty pounds of ice. Easily worth $7.00. Our special at **$4.95**.

Our Rug and Drapery Department

Are centers of attraction to housekeepers these days; after Spring cleaning there are lots of needs, it may be a Rug, a Carpet, Draperies, Linoleum, or some other necessity. You can be readily assisted by competent salesmen such as we have upon our floor at your service.

A few out and out good bargains to back up our assertions:

9x12 AXMINSTER RUGS—Good ones, a big choice of color and design, they are up-to-date rugs, and cheap enough at $29.50; special.............. $19.85

SANITARY RAG RUGS—Made from clean mill remnants and strictly washable, they are the ideal rug for bedrooms, bathrooms, and halls, size 30x60, and ready sellers at $1.55; bargain special, each.............. 89c

MUSLIN BEDROOM CURTAINS — Neatly tucked, have hemstitched ruffles, made extra wide and 2½ yards long. This is a special value and well worth 80c a pair.. Limit three pairs to a customer at, pair.............. 49c

STAIR CARPET—Made from strong materials, in combined colors of green and reds, it is ¼-yards wide and very durable, sells regularly at 50c a yard. A bargain at, yard.... 29c

COMPLETE HOUSEFURNISHERS
BAYHA & CO
DULUTH, MINNESOTA

HOOSIER KITCHEN CABINETS Save Steps
They're Built of Oak—They Last.

PALACE RESTORED.

Palazzo of Renaissance Period Now Seen in Its Entirety.

Florence, June 3.—A notable addition has just been made to the historical attraction of Florence by the opening of the restored Davanzati palace, in the Via Porta Rossa. The public has now for the first time the opportunity of visiting and studying a fourteenth century palazzo practically in its original condition, with the old ceilings, the old fireplaces, and the old frescoed decorations of the walls just as they must have appeared when the Davissi, who built the house, had lived in it for a few score years. This happy result is due to the skill and good fortune of Signor Elie Volpi, the well known art expert and dealer, who bought the palace six years ago, when it was given over to humble shops and tenements, and has worked at the restoration over since.

The Via Porta Rossa is a narrow street in the center of Florence, running parallel to the Arno, and extending from the lower end of the Dornabuoni to the Mercato Nuovo. In old times it was the home of many of the most illustrious families, and in it arose the palaces of the Soldanieri, the Mon aldi, the Bartolini Salimbeni, the Arnoldi and many others. Most of these habitations have long since disappeared. Some beautiful fresco decorations were discovered in the Davanzati palace, which had been covered with plaster.

FOUR CENTURIES OLD.

Painting By Pupil of Rubens in Gotham Curio Shop.

New York, June 3.—In the curio shop of G. Brenauer at 25 John street is a painting nearly four centuries old, with a remarkable history. It was taken in exchange for a collection of diamonds from a pawnbroker in Atlanta, Ga., with whom it was pawned by a wealthy New Yorker caught in the panic of 1907.

The painting is "Saint Ann Teaching the Virgin Mary" by Abraham Van Diepenbeek, and was executed in 1635, when the artist was a pupil of the great Rubens. The master is said to have highly complimented his junior upon the work.

After a varied experience the canvas was purchased by a German nobleman, but was confiscated with other of his property during the Crimean war. Its first appearance in America was on May 22, 1862, when it was sold to C. V. Culver, a rich banker, at Ludlow's auction rooms at Thirteenth street and Broadway for $12,000. It is now held at $5,500 by Mr. Brenauer.

JOKE ABOUT UNDERTAKER

Became Stern Reality With Attica, Ohio, Automobile Party.

Bucyrus, Ohio, June 3.—"If anything happens we have the undertaker with us," said Robert McDonald, jovially, as a party of Attica men got into an automobile here last Friday to drive to Attica.

An hour later their car was wrecked and the undertaker's own ambulance was summoned to carry him home.

Mr. McDonald, whose joke about the undertaker was perfect, lies dead from his injuries, having passed away in the hospital. Other members of the party will recover.

IN FAIRNESS TO YOURSELF BUY FITWELL CLOTHES!

Take advantage of the exceptional clothes styles here that sell for less than you can buy good clothes elsewhere. We give you more careful attention and more accuracy as to fit. Our carefully selected merchandise shows up distinctively better than any other ready-to-wear garments.

$15 $20 $25

Made of the choicest imported and domestic woolens strictly hand-tailored. Men who try on these suits admit that they never had clothes fit so comfortably.

Quality Store. "Fitwell" CLOTHING COMPANY 112 W. SUPERIOR ST. Quality Store.

All clothes purchased here will be kept pressed and repaired free of charge

THE DULUTH HERALD

AN INDEPENDENT NEWSPAPER.

—ESTABLISHED APRIL 9, 1883.—

Published every evening except Sunday by

THE HERALD COMPANY,

Herald Building, Opposite Postoffice Square, 422 and 424 West First St., Duluth, Minn.

Entered as second-class matter at the Duluth postoffice under the act of congress of March 3, 1879.

TELEPHONES—Bell and Zenith:
Business Office, 324. Editorial Rooms, 1126.

OFFICIAL PAPER CITY OF DULUTH.

SUBSCRIPTION RATES:

(By mail payable in advance.)

Daily, one month	.35	Daily, six months	2.00
Daily, three months	$1.00	Daily, one year	$4.00

Saturday Herald, one year $1.00
Weekly Herald, one year 1.00

Remittances may be made by check, postoffice order, registered letter or express order. Make all remittances payable to The Herald Company. Give postoffice address in full, including state and county.

BY CARRIER—CITY OR SUBURBS.

Daily, one week	$ .10
Daily, one month	.45
Daily, one year	5.00

Subscribers will confer a favor on the circulation department by calling 324, either 'phone, and making known any complaint of service.

It is important when desiring the address of your paper changed, to give both the old and new addresses.

The Duluth Herald accepts advertising contracts with the distinct guarantee that it has the largest circulation of any newspaper published in Minnesota outside the Twin Cities. Its value as an advertising medium is apparent.

Many a wretch has rid on a rail who has done much less mischief than vultures of forged tales, coiners of scandals and clippers of reputations.
—*Sheridan.*

POPULAR CONTROL IN DENVER.

Denver recently had an interesting city election which tested to an unusual degree the intelligence and public spirit of the voters. The issues had unique interest because in Denver, as throughout Colorado, women vote on equal terms with men.

A correspondent of the Boston Common interprets the election results thus: "By a vote of the taxpaying citizens the Denver Union Water company, which for fifteen years has supplied all water used in Denver, was refused a renewal of its franchise. By a vote of all the citizens a charter amendment was adopted providing for municipal ownership and provisions were placed in the charter enlarging its powers of direct legislation and installing the recall. Among the other issues which were injected into the campaign and which confused the voting upon these matters of public ownership and direct legislation was the saloon problem. The proposal to abolish saloons was voted down by an overwhelming majority, and, by a small vote, the citizens refused to sanction a plan for higher license and a restricted number of saloons.

"The results, taken as a whole, give as positive evidence of the practicability of direct legislation as can be found. Every trick and subterfuge that could confuse the main issues were used. Every appeal to prejudice, every alliance between interested forces, every power of organization was injected into the fight. Despite these, the people showed that they knew what they wanted and had the intelligence to record their vote."

Both the city administration, which represents the "regular" wing of the Democrats, and the Republican organization, were working for the franchise and against the municipal ownership amendment and the amendments for the initiative, the referendum and the recall. There is little doubt that the saloon issue was injected for the purpose of confusing the voters, and the overwhelming vote against a "dry Denver" is ascribed in part to the public resentment of that scheme.

To all the progressive propositions several alternative propositions were put forth by the ring combine, also for the purpose of confusion, and it is greatly to the credit of the public intelligence of Denver and to the valiant leadership of the reform forces in that city, that all these attempts to confuse the voters failed ignominiously.

On the question of putting the saloons out of business in Denver there were 17,236 votes for prohibition and 32,740 against it. As the women voted on this proposition as well as on the other issues, this result has peculiar interest. About 20,000 women voted, it is estimated, so the woman vote must have been pretty well divided between dry and wet. Says the Common's correspondent: "While a most vigorous campaign was waged upon the question, with ex-Governor Hanly of Indiana and Governor Stubbs of Kansas as chief orators, the people—women as well as men—harbored a suspicion that the 'moral' issue had been injected into the campaign for the purpose of clouding the franchise question, and resented it. The cry of 'hurting business,' following as it did a period of rapid development and a large amount of building, caused many to hesitate. The movement had its source in no spontaneous demand from the people, and many men and women believed that it was unwise and untimely."

Denver's experiment with entrusting important problems directly to the people is, on the whole, very encouraging to believers in popular government everywhere.

DEATH IN THE CUP.

Red Wing Republican: The public drinking cup must go into retirement after Sept 1 in the state of Wisconsin. It ought to "go," everywhere.

And presently it will go, everywhere. Several states have abolished it by law, and a number of railroads, including the Duluth, Missabe & Northern, have abolished it without being forced by law to do so. A growing number of intelligent people are refusing to use the public drinking cup, and preferring to go thirsty rather than to run the fearful risks involved in using cups made foul by contact with the mouths of diseased persons. Sales of paper drinking cups, so cheap that they can be thrown away when they have been used, are steadily increasing; and the increase is due quite as much to the awakening of public appreciation of the perils of the public cup as it is to the spreading laws forbidding its use.

It isn't pleasant, but it may be wholesome, to let your imagination run freely among the possibilities of the public drinking cup. You are traveling on a train, for instance. In one end of the car is a tank of water, with one cup. Everybody on the car uses that cup. You have just used it. Who used it just before you did? Just across the aisle is a man with the stamp of disease set upon his face. Consumption has him in its grasp, and his mouth swarms with the deadly germs of that disease. He used that cup just before you did. Doesn't the thought suggest something to you about the need of doing away with a common drinking cup for everybody, ill or well?

Just after the cup has been used by a sufferer whose mouth contains the contagion of disease, a child—perhaps your child—demands a drink, and it is given water out of the one cup provided by the railroad company; the same cup out of which the sick person has just slaked his morbid thirst.

All day long, throughout the journey, that same cup serves the needs of all who come and go. Maybe it is washed sometimes; perhaps it is not: but that makes little difference. It would have to be washed every five minutes in boiling water tinctured with germ-destroying drugs to be safe. Well people use it, and in using it take into their mouths the deadly germs left by sick people; and some of these sick people may be cursed with diseases whose very name it is horror to think upon.

The public drinking cup must go. It was well enough to let it stay in days of ignorance, when because they were invisible to the naked eye germs had no existence in public comprehension. Now that the days of ignorance are over every day that the public drinking cup is allowed to stay is a reproach to society for its negligence. If the owners of railroads and public buildings will not abolish the public cup without being compelled to do so by law, then the law should compel them. Several states have abolished the public drinking cup, scourging it out of existence as a pest and a public enemy. Other states should follow, and among the first to follow should be Minnesota.

IMPROVING THE LITTLE KANAWHA.

The government is building a new lock at the Sault which will admit vessels loaded to a draft of twenty-four feet.

When the lock is completed, in the course of a couple of years, it will be reached from both directions by channels that will not accommodate a draft of more than seventeen or eighteen feet.

The new lock, then, will practically be useless until the government deepens the channels of St. Mary's river to correspond with it; yet no start has been made toward such improvement, though in two years Chicago will have an outlet to the East accommodating vessels loaded to more than twenty-two feet, while Duluth's outlet will be limited to the seventeen or eighteen feet now available in St. Mary's river.

In the meantime, the government is spending money for other similar purposes, and one of them, the Little Kanawha river, is described by the Marine Review. The government has spent more than half a million dollars on the Little Kanawha, and the end is not yet.

The Little Kanawha rises in West Virginia and flows into the Ohio river at Parkersburg. It is 158 miles long, and is 175 feet wide at the most. There is little farming and no manufacturing along its banks. There is some coal and timber, but little of either is shipped on the river. There is not a community of any size along its course. Including Parkersburg, which really is an Ohio river town, there are not more than 75,000 people in the Little Kanawha valley.

A private concern in 1867 began the improvement of the river by building four locks and dams, providing four-foot navigation for forty-one miles from the mouth of the river. The company made money by spending nothing on maintenance, and as there were no railroads it had considerable timber to handle. Later the government built another lock and dam, extending navigation seven miles. In 1905 it bought the locks and dams from the private company, which was about through with them, for $75,000. Since then it has spent $150,000 on the river, and more is called for constantly, each new congressman from that district deeming it necessary to his political fortunes to get something out of the river and harbor bill for the Little Kanawha.

In 1892 the tonnage that passed the uppermost lock was 244,254 tons; in 1908 the tonnage was only 49,707. It has cost more than $2,000 a year for twenty years to maintain this lock. It will cost more to maintain the other four locks; so that, in the end, the government will be paying more than $10,000 a year to accommodate about 100,000 tons of freight, or 10 cents a ton.

Though tolls were abolished when the government took over the river, there has been no decrease in freights and no decrease in the cost of the commodities transported, which are mostly saw logs and railroad ties.

Government officials have reported that the maintenance of this waterway is a useless expense; yet it makes its appearance regularly in the river and harbor bills.

Meanwhile really necessary work like that on St. Mary's river, where the people have had large dividends in lower freight rates, is neglected.

THE PARCELS POST.

The rural free delivery, though it is enormously beneficial to the country, is conducted at a great loss.

Yet it should not be and will not be abandoned. But it can be and should be made profitable, and the way to do it is to establish a complete parcels post system in this country.

There is no reason why the people should be compelled to submit to the exactions of the express companies a moment longer than it takes to provide and establish a parcels post.

In the annual report of the fourth assistant postmaster general it is shown that ninety-five rural routes handled more than 50,000 pieces of mail each during the year; yet only one took in so much as $1,000 on mail collected, and one collected as little as $40 in a suburban community where, presumably, the commuters mail most of their letters in the city.

The average rural carrier hauls in his light delivery wagon twenty-five pounds of mail at each trip; while his wagon easily could carry ten times that weight. Rural communities have telephone connections with the village stores, and if there were a parcels post the farmers could buy their goods that way, doing away with unnecessary trips to town and putting the rural free delivery on a paying basis at no additional expense.

Because of these facts the fourth assistant postmaster general asked that the department be permitted to experiment for a limited period with a rural parcels post. Congress has not granted that request, nor it is likely to do so until the people have more influence with it than the express companies.

Northern Minnesota is getting much advertising out of the Crookston convention, which has made even St. Paul and Minneapolis sit up and take notice.

My, but the railroads are in terror of the present administration! Soon as the announcement was made that the government would fight the Western Traffic association, the Eastern Traffic managers came forward with their bland proclamation of higher rates.

The Anoka County Union cries out in indignation: "The interstate railroad commission invariably plays into the hands of the railroads and the people have to stand it. Outrage,! outrage,!! outrage!!!" But why discriminate against the final outrage? Doesn't it deserve a comma?

THE OPEN-COURT.

(Readers of The Herald are invited to make free use of this column to express their ideas about the topics of general interest. Letters should not exceed 300 words—the shorter the better. They must be written on one side of the paper only, and they must be accompanied in every case by the name and address of the writer, though these need not be published. A signed letter is always more effective, however.)

A RESPONSE.

Resting at ease in a blood-red sea
With flecks of cream for foam,
The strawberry shortcake looks to me
Like a scene from my boyhood home.

Fruit that is luscious and fit for kings,
Cake that is light and sweet—
Who wouldn't forget all other things
When there's stuff like that to eat?

But let us beware, for the horrid sprite
That brings the vile stomach-ache
Finds dwelling hidden from mortal sight
In the midst of the big shortcake.

FE G. PIKE.

Duluth, Minn., June 2, 1910.

THROWING STONES AT AUTOMOBILES.

To the Editor of The Herald.

An item in The Herald stating that boys in West Duluth and the West end were in the habit of throwing stones at automobiles was read with much interest by the writer. It is said to say that this habit is by no means confined to West Duluth, nor to the West end, but is indulged in by the boys of the East end, and the police should be instructed to watch out for these youthful offenders, and see that they are not allowed to wreck property belonging to other people. Stones were thrown at an electric car driven by a lady a few days since, and narrowly escaped striking one of the occupants of the car. This happened, not in the West end, but in the East end. It seems to the writer that the proper way to stop the irresponsible yiuth of this land from such willful destruction and carelessness of property would be to follow the German custom of arresting and fining the parents of such boys—this would bring about the kind of home training that would prevent such acts of lawlessness in an otherwise well behaved city like Duluth.

VISITOR.

Duluth, June 1.

THE AUTO OWNER AND THE LOT OWNER.

To the Editor of The Herald:

The owner of a $2,000 automobile pays taxes as follows: First year on assessed value of $666; second year on assessed value of $500; third year on assessed value of $400; an average of from $15 to $20 a year. The owner of a $500 lot with a $1,500 house upon it pays on the lot at its assessed value of $250, and building at its assessed value of $500, a total assessed value of $750, or about $25 a year taxes.

The owner of the auto may use from 10,000 to 20,000 miles of the roadways each year.

The owner of the house and lot may use 1,000 miles of the roadways each year.

On certain observed highways the cost of annual maintenance has increased from $270 a mile to $379 a mile since the autos came into use.

So far the auto owners have paid nothing towards the immense cost of the highways in Duluth (about ten million dollars) on account of the autos.

The lot owners have been paying according to frontage without regard to assessed valuation (an ideal way to put too much of the cost of the system of streets and avenue on the home owner and too little on the owners of business property).

The lot owners have paid taxes at a much higher proportion of valuation than other taxable values with considerable limitations on the taxing authorities and have also in many cases been paying special taxes or assesment for public improvement in Duluth with scarcely any limitations on the taxing authorities.

The moderate wheelage tax which is proposed to be used in maintaining the streets will lengthen the life of the pavements, the vehicles and also of the lot owners. Yours truly

CHAN SMITH.

Duluth, June 1.

The Blarney Shop.

'Tis down by the docks, the ould "blarney shop,"
An' it's Patsy O'Toole that runs ut;
An' faith, if ye're passin' the way ye should stop—
Tis few that has been there that shuns ut.
Tall hats an' shillahlys an' pipes on the wall,
An' print av the Lakes av Killarney,
An' the big emerald lamp bids welcome to all—
Drop in fer a bit av Tim's blarney.

Drop down av a night whin the Kerry Club mates;
There's fun at O'Toole's till mornin';
There's spaches an' songs an' music an' trates
From dusk till a new day is bornin'.
An' miny's the scraps that pass through the night
Betwane some flushed Larry or Barney;
But Patsy is there to smooth things out right—
Wid a bit av his pace-makin' blarney.

Yis, drop down for a bit in the ould blarney shop
If an hour ye'd spind feelin' merry;
There's brown ale an' stout wid th' crame froth on top—
An' jugs from the grane hills av Kerry.
There's potheen that nowhere but here ye could buy
('Twas stilled in the glades of Killarney);
An' then there is Pat wid his twinklin' eye—
Come down for a bit av his blarney.

Victor A. Hermann in Puck.

An Extenuating Condition.

Norman E. Mack's National Monthly: When John J. Corbett, the Chicago contractor and well-known Democratic politician, was associated with George W. Jackson in the construction of the various Chicago tunnels he took a personal interest in his employes, particularly where the character of the work was dangerous.

During the construction of the subway Mr. Corbett noticed two of his men—Jim Clancy and Mike Casey—carelessly shifting a couple of cans of dynamite to another section of the tunnel.

"Here, boys, look here!" warned Mr. Corbett, "you've got to be more careful with that dynamite. You're handling it like a bucket of mortar. Why, don't you know the last time there was a dynamite explosion here ten men were killed?"

"Shure, Mister Corbett," whispered Clancy, "t'won't be so bad this time. There's only two av us."

The Beauty and Virtue of Laura.

Say from what part of heaven 'twas nature drew,
From what idea that so perfect mold
To form such features, bidding us behold,
In charms below, what she above could do?
What fountain nymph, what dryad maid e'er threw
Upon this wind such tresses of pure gold?
What heart such numerous virtues can unfold?
Although the chiefest all my fond hopes slew.
He for celestial charms may look in vain
Who has not seen my fair one's radiant eyes
And felt their glances pleasingly beguile.
How Love can heal his wounds, then wound again,
He only knows who knows how sweet her sighs,
How sweet her converse, and how sweet her smile.

—Petrarch.

MINNESOTA OPINIONS.

The Fool.

Walker Pilot: The fellow who shot his companion by mistaking him for a deer last fall, is now getting ready to rock the boat.

An Unceasing Fight.

St. Cloud Journal Press: You always have to fight for good government. The minute the people devote their entire attention to their business, then the political agents of the big interests get busy and have everything fixed up before convention time. The government of any country by the people requires patriotic sacrifices in times of peace as well as in war—and all the time. The great trouble with the American people is that they are slow to wake up to the schemes of the interests, and usually do not get thoroughly aroused until about six weeks after it is too late.

Suspicion.

Anoka Union: The Taft confidence has turned to suspicion, a dangerous condition for any politician, big or little.

Rebellion and Progress.

Le Sueur News: If the insurgents are rebels and should be shot, Mr. Cannon, what was George Washington, Patrick Henry, John Hancock, the Adams' and all the reolutinary fathers? Uncle Joe, it is the same fight for the people, against unjust taxation, and no representation. It was the English then. It is the "Interests" now.

Organize Against Organization.

Elk River Star-News: Quite frequently the reformer gains a victory by educating people thoroughly on certain lines, but the organizations keep right on pegging away, even when defeated, and eventually get back in power when the public gets somnolent and forgetful. The only way to beat organizations is with organizations.

Northern Minnesota.

Wahkon Enterprise: Reader, do you realize that here in Northern Minnesota we have

The land for your farm or village home?

The timber to make the lumber for your house and furniture?

The iron from which to make all the hardware required in building and furnishing your home?

The fuel to make your home comfortable?

The most healthful climate and the purest water?

In short, here you can have a home built and furnished throughout and warmed with Northern Minnesota products, and the best land in the world to support you and your family?

Isn't that something to be proud of?

Doubtful.

St Peter Herald: Sam Gordon keeps right on talking like an independent American. This habit of Sam's makes it extremely doubtful whether the corporations will permit him to be nominated as the Republican candidate for lieutenant goernor.

Pointed Paragraphs.

Chicago News: An honest painter is always true to his colors.

It isn't scandal until people begin to talk about it.

It is reasonably safe to judge a man by the friends he hasn't.

There isn't much sweetness in the smile that won't come off.

A girl who begins by fooling her mother may end by fooling her husband.

It doesn't improve the morals of a caterpillar to turn over a new leaf.

You would do much better than the other fellow if you had his chance—so you think.

Some people have as much faith in weather reports as they have in patent medicine testimonials.

An Ohio man recently married for the seventeenth time. He evidently has a corner on the affinity market.

Wise is the woman who knows how to manage a husband, but wiser is she who knows how to manage without one.

Reflections of a Bachelor.

New York Press: The only bad habit a man can give up is if he doesn't like to do it.

A sure thing about a man without brains is how he can question everybody else's.

A woman is so naturally contrary she can love a man just because nobody else will.

A woman calls it having an exciting day if she hears how big a neighbor's grocery bill was last month.

A girl needs a full moon to appreciate having a man make love to her, unless there isn't any, when she can do just as well without.

He Could Not Recommend It.

Youth's Companion: The editor of the Plunkville Argus was eated at his desk, busily engaged in writing a fervid editorial on the necessity of building a new walk to the cemetery, when a battered specimen of the tramp printer entered the office.

"Mornin', boss!" said the caller. "Got any work for a print?"

"I have," answered the editor. "You happened in just right this time. I've got only a boy to help me in the office, and I need a man to set type for about a week. I have to make a trip out West. You can take off your coat and begin right now. I start tomorrow morning.'

"All right," said the typographical tourist, removing his coat. "What road are you going to travel on?"

"The X. Y. Z., mostly. I've never been on it. Know anything about it?"

"I know all about it. I've traveled it from one end to the other."

"What kind of road is it?"

"Punk!" said the printer, in a tone indicative of strong disgust. "The ties are too far apart.!"

He Gathers Them In.

New York World: When the late Governor Johnson of Minnesota was in the flesh Mr. Bryan held him in high regard, tempered only by a gnawing fear that he might have some plutocratic friends.

Governor Harmon of Ohio is now conspicuous enough to merit and receive the same distinguished attention. Mr. Bryan looks with favor upon this great Democrat also, but he entertains a sickening doubt of his courage.

One of these days the painful discovery will be made at Lincoln, Neb., that Mayor Gaynor, although a great and good man, has his faults. Any other gentleman of Jeffersonian tendencies who chances to be elected to high office will be likely also to fail a few inches short of the Bryan standards.

In this fashion are the hopes of Democracy blighted as they bloom. The eagle eye of the Western kill-joy is upon them. Like death the reaper, he cuts them down; like the gravedigger, he gathers them in.

Make Washington More Attractive.

Life: The request, a fortnight since, that congress should make the president's next year's allowance of travel money available at once, instead of on July 1, was interpreted to mean that this year's allowance was used up.

The request was discussed with some ardor. There is a feeling in congress, and more or less elsewhere in the country, that it might be better for Mr. Taft to live more in the White House and less on Pullman cars. He is a large man and the constant shaking of railroad trains must be tiresome to him. And there is his job! There are those who think it would prosper better if he stood over it more.

On the contrary, the opinion is offered that the president gives less satisfaction in Washington than anywhere else, and gets more jarred in the White House that he does on the trains.

So long as the matter is so much in dispute it would be better perhaps for congress to express itself indirectly by appropriations to (a) strengthen the grand stand at the National baseball park, (b) engage some first-class talent for the Washington nine and (c) improve and embellish the Chevy Chase golf links. It is more graceful and usually more effective to do all one can to make home happy than to refuse a restless man a latchkey.

TWENTY YEARS AGO

Taken From the Columns of The Herald of This Date, 1890.

***The Cumulative Investment company is the suggestive name of a new real estate association. Its officers are: S. L. Selden, president; H. H. Hanford, vice president: C. E. Richardson, secretary and treasurer; W. E. Wright, attorney. C. E. Shannon, James C. Hunter and A. W. Hartman are the other directors. It will have a capital of $100,000, paid in monthly installments, to be invested in property.

***The Duluth Transfer Railway company, with a capital stock of $100,000, filed articles of incorporation today. The incorporators are O. H. Simonds, M. B. Harrison, John D. Boyd, Charles E. Lovett and D. H. Merritt.

***Dr. C. P. Cost, a physician of fourteen years' practice at Waterville, Minn., will locate in Duluth.

***The Lakeside Land company has some thirty or forty dwelling houses now under way at New London and Lester park. It had expected to build about 100 this year, but the carpenters' strike has made enough of a change to cut this to probably seventy-five.

***Representative Comstock yesterday secured the passage of the house of a bill increasing the appropiation for a public building at Duluth from $150,000 to $270,000. This gives about $250,000 for the building, exclusive of the site at the corner of Fifth avenue west and First street.

***Yesterday was a busy time at the postoffice. John Flynn, the retiring postmaster and Julius Howard, the incoming, were with others hard at work till midnight checking up accounts and making transfers, and at midnight Mr. Howard took charge. He signalized his first hour of duty by making one change, substituting Fred W. Gilbert for P. McCabe as registry mail clerk. Assistant Postmaster Henry will remain.

A MOMENT WITH THE WITS.

Lippincott's Magazine: "I defy any one to name a field of endeavor in which men do not receive more consideration than women!" exclaimed the orator at a suffragetté meeting.

"The chorus," murmured some irresponsible person.

Woman's Home Companion: "He always was a lucky fellow."

"What do you mean?"

"When he fell out of his airship he plumped straight through the skylight of a hospital."

Detroit Free Press: "I'll bet you that Brown will invite us over to spend the evening in a few days."

"What makes you think so?"

"I saw him buying four new phonograph records this afternoon."

Judge: Sweet Young Thing—Why do you suppose there are no marriages in heaven?

Misogynist—Because it is heaven.

Washington Star: "I should advise every young woman to make a thorough study of literature," said Miss Cayenne, thoughtfully.

"Why?"

"So that when she reads a man's letters she can tell which sentiments are borrowed and which are original."

St. Louis Times: Society Woman—I see by today's paper I am referred to as "one of fashion's butterflies."

Her Husband—Considering the way you go through clothes I should think moth would apply better.

Houston Post: "And you say you love me?"

"Devotedly!"

"With the cost of living as high as it is?"

"Indeed I do, and when the cost of living is less I will prove my love by making you my wife."

Forty Acres and Independence.

(From "The Fat of the Land," the story of an American farm, by John William Streeter): I would exchange my age, money and acres for youth and forty acres, and think that I had the best of the bargain; and I would start the factory by planting ten acres of orchard, buying two sows, two cows and two setting hens. Youth, strength and hustle are a great sight better than money, and the wise youth can have a finer farm than mine before he passes the half-century mark, even though he have but a bare forty to begin with.

I do not take it for granted that every man has even a bare forty; but millions of men who have it not, can have it by a little persistent self-denial; and when an able-bodied man has forty acres of ground under his feet, it is up to him whether he will be a comfortable, independent, self-respecting man or not.

The Virtue of Imagination.

Detroit Free Press: Robert Herrick, professor of English at the University of Chicago, was talking about the curative powers of the imagination, to which the beautiful Vermont chapters of his novel, "Together," were devoted.

"The imagination is wonderful," he said, "I know a Chicago man who went last summer to Asbury Park. He, in a quaint way, proved my point.

"He didn't reach Asbury Park till 10 o'clock at night, and, very tired, he turned in at once. As he settled his head comfortably on the pillow he said to his wife:

"'Listen to the thunder and hiss of the surges, Maria. I haven't heard that glorious sound for forty years. No more insomnia now!'

"And, indeed, for the first time in three months, the man slept like a log. But when he awoke in the morning he found that the uproar which had lulled him to sleep was the noise of a garage in the rear of the hotel. The sea was over a mile away."

Columbus.

Behind him lay the grand Azores,
Behind the gates of Hercules;
Before him not the ghost of shores,
Before him only shoreless seas.
The good mate said: "Now must we pray,
For lo! the very stars are gone.
Speak, Admiral, what shall I say?"
Why, say, 'sail on; sail on! and on!'"

"My men grow mutinous day by day;
My men grow ghastly wan and weak."
The stout mate thought of home; a spray
Of salt wave washed his swarthy cheek.
"What shall I say, brave Admiral, say,
If we sight naught but seas of dawn?"
"Why you shall say at break of day,
"Sail on! sail on! sail on! and on!"

They sailed and sailed as winds might blow,
Until at last the blanched mate said:
"Why, now not even God would know
Should I and all my men fall dead.
These very winds forget their way,
For God from these dread seas is gone.
Now speak, brave Admiral, speak and say"
He said: "Sail on! sail on! sail on!"

They sailed. They sailed. Then spoke the mate:
"This mad sea shows its teeth tonight.
He curls his lip, he lies in wait,
With lifted teeth, as if to bite!
Brave Admiral, say but one good word:
What shall we do when hope is gone?"
The words leaped as a leaping sword:
"Sail on! sail on! sail on! and on!"

Then pale and worn, he kept his deck,
And peared through darkness. Ah, that night
Of all dark nights! And then a speck—
A light! A light! A light! A light!
It grew, a starlit flag unfurled!
It grew to be Time's burst of dawn.
He gained a world; he gave that world
Its grandest lesson: "On and on!"

—Joaquin Miller.

The German Parcels Post.

Topeka Capital: Everywhere there is complaint of the high express company charges, Kansas not being alone in inquiring into these concerns and their prodigious dividends, and yet no progress seems to be making in the way of a government parcels post, to take over this profitable business of the mails and relieve the congested express agencies. Now, here is what an American consul-general at Hamburg, Mr. Skinner, reports on the subject:

"If it should be proposed in Germany to abolish the parcels post—a most unthinkable proposition—loud complaint would no doubt be heard immediately from the people of the small towns and the farming population, who ship to the cities their butter, eggs, vegetables and flowers to actual consumers, thus competing directly with the retail provisioning establishment of every city. Thousands of Hamburg families probably receive their daily pat of butter from the parcels postman, whose existence renders it possible for the farmer in Mecklenburg to visit the city once a year for finding customers, returning to his home with the knowledge that his trade will be served just as conscientiously as though he were located in the heart of Hamburg. During the year 1907 the number of parcels forwarded through the mails on which no value was declared was 228,000,000, or 3.67 per capita of population. In 1903 the number fas 197,500,000, so that in four years there was an increase of 30,500,000."

As the conservative Boston Herald remarks, "In this country the government confers this parcel business on the express companies, and hesitates even to exercise its regulatory power to make the charges for the service reasonable."

Four Letters in Verse.

FROM HIM.

Dearest, may I thus address you?—am I not forgiven yet?
I was cruel to distress you; all I said then I regret;
Tell me that I am forgiven; sadly, humbly I repent;
To despair I shall be driven if you do not soon relent.

FROM HER.

Dear Sir: I've received your letter, and I've thought the matter o'er,
But I think it may be better if we correspond no more;
I forgive you very gladly; let this, therefore, be the end;
Think not that I treat you badly—I shall still remain your friend.

FROM HIM.

Dear Friend: "I'm indebted to you for the kindness you have shown;
When another comes to woo you and to claim you for his own
Let your gladness be unblighted by regret concerning me;
By another I'm delighted since your letter sets me free.

FROM HER.

Dear Jack: It's an old, old story—it's an ancient gag, indeed;
Helen doubtless deemed it hoary when young Paris came to plead;
Every lover has employed it since Eve found out how to sin;
But long use has not destroyed it; come and get me, dear—you win.

—Chicago Record-Herald.

A Remedy.

Ellis O. Jones in Life: Many of our most respected magnates, in private interviews with friends or reformers, have claimed with fervent emphasis that it is absolutely necessary to bribe councilmen and other public servants in order to be able to do business. As this claim is probably true, and as the tendency is more and more toward the introduction of business methods into politics, let us cease trying to abolish this system of corruption, but rather take advantage of it.

Obviously the thing to do is to establish a public bribing board, provided with a large public fund and powers plenipotentiary to bribe or otherwise cajole, browbeat, wheedle or intoxicate our councilmen into looking at things occasionally from the standpoint of the public. Many a magnate has become immensely wealthy and respected by bribing councilmen. If we did the same as a community we might eventually come to respect ourselves in addition to respecting the magnates.

Or, as the old adage puts it: When you live in Rome, do the Romans.

That Awful Story.

Yes, it must have been a corker
In the Neolithic era
When some primitive New Yorker
Said: "Say, howdja like to hear a
Funny story—it's the latest?"
And he'd start, and they'd look pleasant
(Though the females and the straightest-
Laced persons were not present.)

'Twas an aged tale, this hummer—
(Though the teller always swore that
It befell himself that summer—
Nonsense! Faked up years before that)
When some thousand decades after
In old Karnac (see inscriptions)
It was still retailed with laughter
(Women barred) to the Hegyptians.

Next it shown in dear old Hellas
In its after-dinner glory,
Classed by diners-out-as—well—as—
M-ahem!—a good stag story.
And the Romans at their muttons
Had an anecdotal bent too,
For they told it and burst buttons
(With their spouses in absentu.)

Crisper and more masculinic
Age by age the tale's descended
Making proper persons finick—
And to think the way it's ended!
Just to think! I'm fairly anguished;
For I called, and She—ab ore—
When the conversation languished
She—Belinda—told that story!

Horatio Winslow in Puck.

Safe.

Harper's Weekly: "Hullo, Billie," said the freshman to a classmate, who was whistling blithely as he walked along. "Whither away?"

"I'm going up to Dr. Cuttem's to be examined for appendicitis," said the other.

"Geerusalem! You don't seem to be very much worried about it," said the first.

"Oh, no," smiled Billie. "There won't be anything doing. I've never been able to pass an examination the first time in all my fair young life."

And, "Back From Elba."

Omaha Bee: "Back to the farm," shouts Mr. Hill, and Mr. Watterson commands, "Back to the Constitution." Keeps a fellow constantly on the trot.

AMUSEMENTS.

LYCEUM | SUNDAY AND TUESDAY.

—RIDERS TO DEFY DEATH HERE—
Lyman Howe's Pictures of
A Thrilling Steeple Chase
Also a Trip Through England, Bonnie Scotland, India, France and Italy.
Seats on Sale, 25c, 35c, 50c.

SPECIAL RETURN ENGAGEMENT — Monday Night, June 6th—
HENRIETTA CROSSMAN
In the Whimsical Comedy, "ANTI-MATRIMONY."
Seats on sale, 25c to $1.50.

DEFECTIVE PAGE

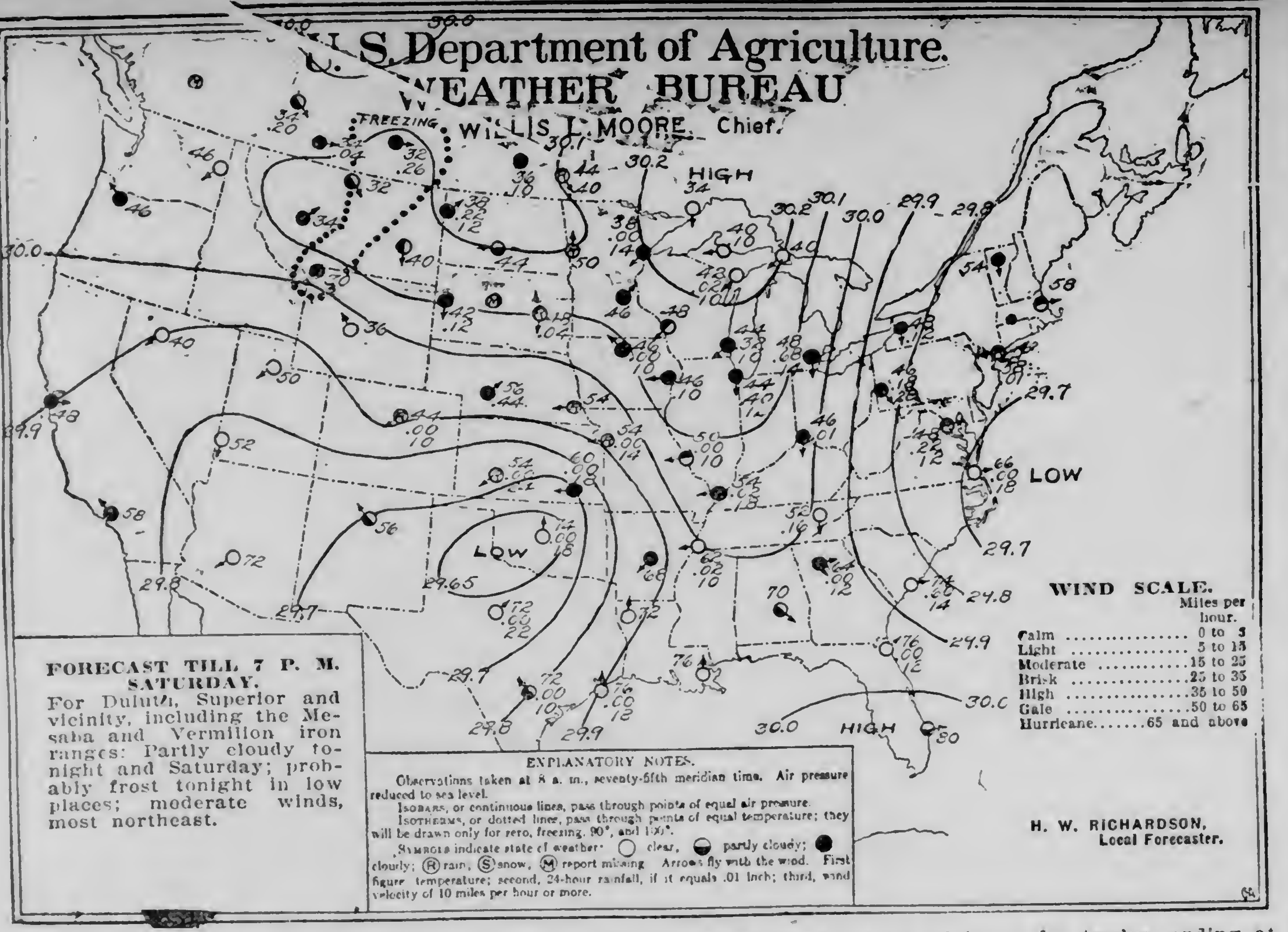

FORECAST TILL 7 P. M. SATURDAY.

For Duluth, Superior and vicinity, including the Mesaba and Vermilion iron ranges: Partly cloudy tonight and Saturday; probably frost tonight in low places; moderate winds, most northeast.

CLOUDY

There is a certain monotony in cold weather, cold winds and frosts every day. Winter is hanging on with tenacious grip, and the weather man will have to be dodging through alleys soon if he appears downtown. More cold weather and more frost for tonight.

Beautiful weather prevailed a year ago today.

The sun rose this morning at 4:15 and it will set at 7:56, giving fifteen hours and forty-one minutes of sunlight.

Mr. Richardson makes the following comment on weather conditions:

"Cool temperatures were the rule throughout Northern districts, while from Missouri and Kansas southwestward the weather continued abnormally warm. The Western disturbance has moved its center to Northern Texas and Oklahoma. During the past twenty-four hours this depression—in connection with another central off the Virginia coast—caused more or less rain in most districts to the eastward of the Rocky mountains. The Western Canada high pressure has advanced to Lake Superior. Freezing temperatures or killing frosts occurred this morning in Western Montana, Saskatchewan and Alberta."

General Forecasts.

Upper lakes: Light variable winds on Superior and Huron, moderate north and northeast on Michigan. Partly cloudy tonight and Saturday

Chicago, June 3.—Forecasts for twenty-four hours ending at 7 p. m. Saturday:

Upper Michigan—Partly cloudy tonight and Saturday; frost tonight.

Wisconsin and Minnesota—Partly cloudy tonight and Saturday; frost in lowlands tonight.

North Dakota—Fair tonight and Saturday; warmer in northwest portion tonight; probably frost in lowlands tonight.

South Dakota—Partly cloudy tonight and Saturday; continued cool.

Montana—Fair tonight and Saturday; warmer in North and west portions tonight; probably light frost tonight.

Iowa—Partly cloudy with showers tonight or Saturday; not much change in temperature.

The Temperatures.

Following were the maximum temperatures for twenty-four hours and the minimum for twelve, ending at 7 a. m. today:

	Max.	Min.		Max.	Min.
Abilene	104	70	Medicine Hat	42	30
Asheville	74	54	Memphis	80	62
Atlanta	78	62	Miles City	50	40
Battleford	40	34	Milwaukee	50	42
Bismarck	52	40	Minnedosa	42	34
Boston	66	52	Modena	86	50
Buffalo	62	44	Montg'mery	90	68
Cairo	68	50	Moorhead	62	48
Calgary	42	32	New Orleans	88	70
Charles City	64	44	New York	60	56
Charleston	84	64	Norfolk	76	64
Chicago	52	44	Northfield	58	44
Cincinnati	68	42	North Platte	72	52
Concordia	76	52	Oklahoma	98	72
Davenport	64	44	Omaha	68	54
Denver	90	42	Phoenix	102	70
Detroit	56	44	Pittsburg	68	42
Devils Lake	54	40	Port Arthur	54	32
Dodge	84	54	Portland, Or	60	44
DULUTH	52	38	Prince Albert	40	30
Edmonton	44	36	Rapid City	62	42
Escanaba	44	38	St. Louis	70	46
Galveston	82	76	St. Paul	64	44
Grand Haven	46	40	Salt Lake City	74	46
Green Bay	50	42	San Antonio	76	70
Havre	52	30	San Francisco	58	48
Helena	52	30	Santa Fe	82	52
Houghton	42	34	Sault Ste. Marie	50	34
Huron	64	48	Shreveport	94	70
Jacksonville	88	70	Sioux City	64	50
Jupiter	84	70	Spokane	58	46
Kansas City	100	..	Swift Current	36	30
Knoxville	74	52	Washington	76	48
La Crosse	62	40	Wichita	82	68
Lander	78	34	Williston	40	34
Little Rock	90	68	Winnemucca	72	40
Los Angeles	70	58	Winnipeg	56	42
Madison	56	42	Yellowstone	50	28
Marquette	42	38			

SAYS HE WAS ROBBED OF $384

Man Arrested for Drunkenness Reports Loss of Draft.

Osmond Knudson, who was arraigned in municipal court this morning on a charge of drunkenness, reported to the police that he had been robbed on a train of a draft for $384 drawn on the Hill City State Bank of Hill City, Minn., and payable at the First National Bank of St. Paul.

Knudson came to Duluth yesterday from Hill City and claimed that he had the draft in his pocket. Before he reached Duluth he had become intoxicated and when he left the train he noticed that the paper was missing. Later he was arrested on a charge of drunkenness.

Knudson paid a fine of $3 in police court this morning.

BOY IS SHOT BY PLAYMATE

Bullet From Air Gun Destroys Sight of Child's Eye.

Robert Wright, 11 years old, lost the sight of his right eye yesterday as a result of a shot from an air gun in the hands of a playmate, Alvin Patterson. Shortly after the accident the boy was taken to St. Mary's hospital, where it was found necessary to remove the eye.

The Columbia's Week End Sale.

Regular $18 to $25 suits and spring coats at $13.85.

DIES AT HOME OF HIS DAUGHTER

Edward March, Pioneer Resident of Minnesota, Passes Away.

Edward March, 81 years of age, a resident of Minnesota for over half a century and of Duluth the last eight years, died last night at the home of his daughter, Mrs. R. C. Henry, of 904 East Fourth street. Mrs. Henry is his sole surviving relative, and he has made his home with her since he arrived in Duluth.

Since coming to this state Mr. March has held several responsible public offices. Born at Manchester, Que., April 26, 1829, he settled at Hokah, Houston county, Minn., whence he moved to Redwood Falls in 1860. He was auditor of Redwood county and for several years was postmaster at Redwood Falls. He removed to Fargo for several years and came to Duluth in 1902. He was a life-long member of the Methodist Episcopal church.

The funeral will take place from the family residence at 3 o'clock this afternoon, following which the body will be taken to his former home at Redwood Falls for interment. It will be placed beside those of his wife and son.

EXTENSION TO BE BUILT THIS YEAR

Canadian Northern Has Called for Bids on Extension to Duluth.

D. D. Mann, vice president of the Canadian Northern, stated in Winnipeg yesterday that the road has called for bids for the construction of the line from Virginia to Duluth and that work will be begun this year.

Bonds to the amount of $4,700,000 were recently floated in the London market to provide funds for this extension, and it was stated that at Duluth through connection would be made with the Chicago & Northwestern railway to Chicago.

DOXEY JURY INSTRUCTED

(Continued from page 1.)

were found to have been taken deliberately by the defendant, then it should not be considered as palliating or extenuating any wrongful act while under its influence.

with William J. Erder, for whose death she is on trial She denied that she and Erder were married, but said they had agreed to pretend they were in order that they might openly live together. That was after Dr. Doxey had cast her off, she said.

She threw all the blame for her slavery to morphine on Dr. L. B. Doxey, jointly indicted with her for Erder's death. She denied she had administered any arsenic to Erder.

Was Not Cross-Examined.

Mrs. Doxey said Dr. Doxey knew of her relations with Erder and that Erder read her letters to and from the doctor When she concluded her testimoney, Assistant Circuit Attorney Newton, to the surprise of all present, announced that he would not cross-examine her.

DULUTH MEN SWELL CROWD

(Continued from page 1.)

p. m. St. Paul No. 50 and Minneapolis No. 63 engaged in a gory contest with bats and a baseball. The affair is scheduled on the program as a "baseball game" and all other business and pleasure was dropped to give the crowds a chance to see the settlement of the baesball supremacy between the rival councils.

A grand ball is to be held this evening at the Woodmen's hall at which only councilors and their women friends will be present.

Saturday will wind up the three biggest days that Stillwater has experienced in years, the principal fetaure of the day being a grand parade in the morning.

Jewels for Past Councilors.

One of the prettiest features of yesterday's session was the presentation of jewels to the past grand councilors of the order. This is the first time this ceremony has taken place, and as a result the seventeen past grand councilors received their gifts in a body. The men honored were: F. J. C. Cox, grand councilor; H. J. Mooney, J. F. Jordan, P. C. Crenshaw, Chauncey Burtles, J. M. Dresser, F. X. Gravel, A. H. Overman, Terry McCosker, Ernest Grant, F. E. Noble, G. W. Rogers, W. G. Jacobs, J. R. Treanor, H. J. McGarvey, F. C. Walters and C. A. Vandever.

HUNT OUT THE JEWS

(Continued from page 1.)

dences on the strength of them and subsequently ceased to follow the profession or business. All such are now subject to expulsion.

The owners of drug stores are being required to reduce their staffs of clerks and apprentices in every instance where the authorities consider that the number employed is out of proportion to the business done. Salesmen permitted by law to travel are compelled in doubtful cases to produce bills of lading in proof of the actual business which they are doing.

Admitted to Caucasus.

In response to representations made by him, M. Friedman, Jewish member of the duma, was informed today that Emperor Nicholas had authorized the Caucasian authorities to make certain concessions to Jews residing temporarily in the Caucasus.

The health resorts of the Caucasus are frequented by persons desiring to take the baths. The law, however, forbids the residence of Jews in the district. During the season of 1909 the government authorized visits to resorts by Hebrews, and recently M. Friedman received a petition from members of his race asking that similar privileges be granted during the present season.

The authorities of the Caucasus are now empowered to grant permits to Jews requiring medical treatment to visit the health resorts during the season of 1910, but only upon the presentation by the applicants of certificates from the local medical commissions showing that such treatment is required.

Subject to Expulsion.

Hebrews engaged in business in the Caucasus, or who are unable to satisfy the medical commissions that they are there for their health, are subject to expulsion.

Twenty families have been ordered to leave Lisichansk, a town in the coal region. A petition in their behalf signed by their neighbors has been sent to Premier Stolypin.

The Columbia's Week End Sale.

Regular $12.50 and $15 suits and spring coats at $8.85.

HONOR BIRTHDAY OF JEFF DAVIS

Southern States Celebrate 102nd Anniversary of the Confederate.

New Orleans, June 3.—The birthday anniversary of Jefferson Davis, president of the Confederate states, was celebrated throughout the South today. In Louisiana the day is set apart as a memorial or decoration day. It is a legal holiday in Florida, Georgia, Alabama, Mississippi, Tennessee, Texas, South Carolina and Louisiana. The bestowal of crosses of honor upon Confederate veterans and exercises in nearly all schools were among the features of the day's commemoration.

Observed in Virginia.

Norfolk, Va., June 3.—The 102nd anniversary of the birth of Jefferson Davis was observed throughout Virginia today by Confederate Veterans' camps and the Daughters of the Confederacy.

OLD MINISTER CALLED.

Rev. J. Magney of Carlton, Pioneer Preacher, Dead.

Carlton, Minn., June 3.—(Special to The Herald.)—The body of Rev. J. Magney, one of the pioneer ministers of Minnesota, who died here Wednesday night aged 68, has been taken to Center City, Minn., where the funeral will be held tomorrow.

He was 68, a native of Sweden, and came here in 1858 taking up a homestead and two years later becoming pastor of the Swedish Lutheran church.

Besides his wife, Hilda, he leaves four sons and one daughter. Clarence, an attorney in Duluth; Gottlieb R., a Minneapolis architect; Friedolph, a student at St. Peter; Herbert R., a student in the Carlton high school, and Ella L., who resides at home.

"STUPIDITY," SAYS JAMES J. HILL

Railroad Magnate Comments on Attack on Freight Rates.

New York, June 3.—"This country has lived through some stupid things; I hope it can live through this. The administration cannot take away the railroads' rights. We will go higher."

Such was the answer made by James J. Hill when asked for an opinion on the government's action in bringing a restraining measure against the roads of the Middle West in their efforts to advance freight rates.

The chairman of the Great Northern was cheerful on everything outside of the political situation.

Will Seek Dissolution.

St. Louis, June 3.—The twenty-five Western railroads temporarily restrained from advancing freight rates in the territory of the Western Trunk Line committee, will ask for the dissolution of the injunction, following a conference in Chicago next Monday. The postponement of the conference which had been set for today was due to the inability of some of the attorneys to be present.

Rainbow Bridge a Monument.

Washington, June 3.—President Taft, upon recommendation of the secretary of the interior, has issued a proclamation creating Rainbow bridge—a natural wonder work, discovered by a Piute Indian within the Navajo Indian reservation, near the southern boundary of Utah—a national monument.

TEST BATTERIES OF ELECTRIC EELS

Indiana University Men Will Make Trip to the Amazon.

Bloomington, Ind., June 3.—To test the power and the nature of the "batteries" of living electric eels, Max Ellis and William Tucker of the scientific department of Indiana university, will set out on an expedition to the Upper Amazon river, on Aug. 15. Jacob Gimbel of Vincennes, has become so interested in the problem that he has financed the investigation.

Examinations of dead specimens of the eels obtained by Dr. Carl Eigenmann, and Dr. Charles Haseman, in their search for rare fishes in South American rivers, disclose a gland that has the chemical properties of an electric battery.

WRIGHTS DENY INTENT TO FLY

Some of Their Men May Take Part in Contests, However.

Cincinnati, Ohio, June 3.—A special to the Times-Star from Dayton, Ohio, says:

Orville Wright stated positively today that neither he nor his brother would compete for any prizes offered for long distance aeroplane flights. The impression had gone out that they contemplated doing so if the conditions met their approval. This, Orville stated, applied to the professional aviators of the Wright company, and not to the inventors themselves, who have no intention of entering personally.

Referring to Capt. Rolls' double channel flight of yesterday, Orville said:

"It was a fine flight; the best we have had yet in that line. And we might expect better right along. Records are not likely to stand for any great length of time."

Rolls' flight was made in a Wright biplane.

IMPROVEMENTS AT THE PINE RIVER DAM.

Brainerd, Minn., June 3.—The old wooden dam across Pine river at that place where it empties out of Cross lake which forms the government reservoir has been replaced by a substantial concrete structure and the government is now making other improvements there.

These include the erection of a building for the government engineers, which will be 30 by 36 feet, two stories and basement and a barn, 40 by 40 feet, which will be built of cement up to the first floor. The engineer's building will be built entirely of cement.

SCOTTISH GRAIN DEALER HERE.

James Begg of Glasgow, Scotland, of the grain importing firm of John Jackson & Co., is in Duluth on his way West. He is sizing up the wheat situation in the United States and Canada. All of the correspondents of his firm with whom he has talked are bearish.

Mr. Begg thinks Duluth has changed greatly since he was last here. He noticed many changes in Chicago and New York and other cities, but he believes that Duluth has changed most. Glasgow and other European cities, he said, gradually take on a new appearance but not in the swift manner of American cities.

New Players Signed.

Muskogee, Okla., June 3.—Manager Hoffman of the Muskogee ball team yesterday signed Catcher Bob Stehling of Milwaukee and Boyd, a Southern league outfielder.

May Operate on Ellis.

Columbus, Ohio, June 3.—Wade H. Ellis, chairman of the Republican state committee, who is confined to his bed at a hotel here with acute indigestion, was somewhat better today. His doctor said, however, an operation might be necessary.

THE BIG DULUTH WILLIAMSON & MENDENHALL.

$22.50, $20 and $18 Cravenettes for only......$13.75

THE BIG DULUTH WILLIAMSON & MENDENHALL.

Store Open Till 10:30 Saturday Night.

Special Display of Young Men's and Boys' Graduation Suits

Every young man or boy that graduates or attends commencement, needs a new suit. The boys want the latest and nobbiest cut. You'll find them here. For the Young Man.

Big Duluth Graduating Suits $4.95 to $35.

FOR THE BOYS who still wear short trousers, you find here a great assortment of nobby Blue and Black Knickerbocker Suits at every price from $2.45 to $16.50.

Swell Shoes and Oxfords

Nobby Furnishings New Hats and Caps

PANT SALE

$5 and $6 Trousers

$3.45

An extra pair of trousers are always useful, and here is your chance at a big saving.

TIE SALE

Regular 50c values for

29c

FOUR FOR $1.00

Plain colored Bengaline Silks, French fold or open end, in fourteen shades.

Here for Your New Hat

Let us fit you in a soft or stiff hat that will become you.

Mallory's (Cravenetted) $3 and $3.50.

Stetson's $3.50 to $5.00.

Guyer's $3.50 and $4.

Gordon $3.

In Soft or Stiff. Spring Caps, 50c to $2.00.

Nobby Furnishings FOR MEN AND BOYS

You'll find our great furnishing department fitted with everything you'll want to complete your outfit.

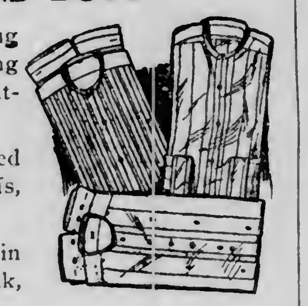

New Shirts—Plain or plaited bosoms, attached or separate cuffs, $1.00 to $2.50.

Soft Shirts—Collar attached, in percales, madras, mohair and silk, from $1.00 to $5.00.

Underwear—Everything you can think of and at all prices, from 50c to $5.00.

Gloves—In every known shade and style, $1.00 to $2.50.

Nobby Jewelry, Fancy Handkerchiefs.

It's Time Now for Oxfords

See our Bostonian Oxfords, $3.50 and $4.00, in black, tan and ox-bloods.

Other makes of men's shoes from $2.50 to $5.00.

BOYS' SHOES.

Ones that will stand the hard wear that Duluth boys give them, $1.50 to $3.00.

Complete line of Outing Shoes for fishing and tramping, $3.00 to $6.00.

DON'T FORGET!

T. E. REINHART THE JEWELER'S

NEW LOCATION:

No. 7 EAST SUPERIOR ST.

I Save You Money on Your Shoes and Shoe Repairing!

Men's and Women's Shoes

$2.48 AND $2.98

Men's soles sewed, 65¢.

Women's soles sewed, 50¢.

CLARK The Sample Shoe Man

11 SECOND AVENUE WEST.

Spend *This* Summer

IN COLORADO

Where living is a joy, where minds and bodies, corroded with the bartering moil—the dust and grime of the city—shed cares and worries like leaves. Faded cheeks find crimson. Jangling nerves find harmony. Days are full of vibrant living and nights bring perfect rest.

Fast Trains Every Day

—to Colorado Springs and Denver Direct—

Take you there in perfect comfort. All details of perfect train service provided. The trip is one of the greatest pleasures of your vacation.

Special Low Fares All Summer

Ask for descriptive literature.

Rock Island

W. L. HATHAWAY,
District Passenger Agent,
400 Nicollet Avenue, Minneapolis, Minn.

LARGE TRACT IS OPTIONED

Oliver Mining Company Will Explore Mineral Land in Michigan.

Michigan Iron & Land Company Turns Over Its Holdings.

The Oliver Iron Mining company has entered into exploration contracts which give it a five year option on a large tract of timber and mineral land in Michigan and should the explorations which are to be carried on result in the discovery of the extensive ore deposits that are supposed to exist in the tract, a great, new producing field will be opened by the Oliver company.

These options are on the upper peninsula holdings of the Michigan Iron & Land company, an English corporation of which J. M. Longyear is president. F. H. Begole of Marquette has had an option on the lands for eighteen months, and he, confident that the tract is rich in mineral, opened negotiations with the Oliver Iron Mining company with the aim of placing the lands in the control of interests resourceful enough to handle the exploration operations.

President W. J. Olcott of the Oliver Mining company this morning confirmed the report that the negotiations had been concluded. The Oliver company will immediately put a large force of land lookers at work to ascertain the timber values, which is expected to occupy a period of a year or more.

Two Options.

There are two options, one covering the standing timber on the company's lands and the other covering the mineral rights in its control. The option on the timber covers 313,600 acres, and provides for a sale price of large proportions to be paid if the Oliver Iron Mining company finds that they run up to the estimates. The option on mineral rights covers, in addition to the over 300,000 acres of land which the Michigan Iron & Land company holds in fee simple, 111,640 acres on which the company holds the mineral rights, having disposed of the timber and surface rights.

By the terms of the agreement the Oliver Iron Mining company agrees to expend a large sum annually for the period fixed in exploring for mineral on the lands. On all ore discovered and mined it is to pay a stated royalty Title to lands that it enters on and decides not to mine are to revert to the Michigan Iron & Land company.

There is little doubt that the Oliver Iron Mining company will open permanent and large producing mines on the company's land, considerable acreage of which are already of proved mineral value.

A map on which the Michigan Iron & Land company's acreage between Marquette and Sidnaw is indicated bears a resemblance to a mammoth checker board, for in this entire stretch of territory, and from Baraga on the north to Crystal Falls on the south, the company owns in fee simple, or retains the mineral rights on, every alternate section.

Of its great areas of land fully one-half is said to be in the Huronion, or iron-bearing formation, and a considerable acreage is of known mineral value. The Cleveland-Cliffs Iron company is the only corporation operating on Michigan Iron & Land company's lands at present. It has a lease of the Imperial mine, in the western end of the county, which is now a producer. Other mines on the company's lands have been wrought from time to time in recent years, including the Bessie and the Riverside, likewise in the western end of this county, and the old Taylor mine in Baraga county, which was a shipper in the early days. The long dismantled ore dock at L'Anse was built to take care of the output of the Taylor. The Michigan Iron & Land company's acreage approaches at many points lands whose mineral value has been definitely proved within the past year or two.

Ore Only Scratched.

For the most part the company's lands that have been entered on by seekers for ore have been no more than scratched at. There has been practically none of the deep drilling which has been so prolific of rich returns in the North Lake region and on the Swanzey range.

The Oliver Iron company will, if the options are taken up, retain the timber resource for its own purpose, in pursuance of its policy of providing for its future needs.

While the Michigan Iron & Land company is controlled by English capital, its directorate is American. The lands in its control were part of the acreage granted by the federal government to the state in 1856 for the purpose of encouraging railroad building. The state granted them to the M. H. & O. Railway company, as a bonus for the construction of the line from Marquette to L'Anse. The M. H. & O. company managed the lands for a few years, but in 1881 sold them to the Michigan Land & Iron company, of which Lord Brassey of England was the principal stockholder, he owning 21,000 out of the 26,000 shares, par value $100. In 1901, on the expiration of the original charter, the company title was changed to the Michigan Iron & Land company.

The agent for the lands for a period of twenty years was the late Horatio Seymour, who resided in Marquette. Most of the pine on the lands was cut during the period he was in charge of the company's affairs, it having been sold, standing, to operators. The income from this source was distributed in dividends to stockholders. The company at no time engaged, on its own account, in the exploration for mineral wealth and such exploratory work as was done was carried on by interests to which leases were given. In March, 1903, the management of the company's lands was transferred to the Marquette office of J. M. Longyear, where it has rested since.

HORSES WERE NOT CARED FOR

Dealer Sues Northern Pacific for Ill Treatment of Animals.

Moses Goldberg wants $600 from the Northern Pacific Railroad company for the loss of one horse and the depreciation in the value of others when they were shipped to Glendive, Mont., some time ago. The papers in the action were filed this morning with the clerk of the district court.

Goldberg claims that the horses did not receive any care at all while being transported by the railroad company. There were twenty horses in the lot.

While switching in the yards, the cars bumped against another car and one horse was killed as a result. He fell down and was tramped to death by the others.

The plaintiff in the action claims that during the entire six days, the time in which the journey was made, the horses were fed and watered but twice.

He says that as a result he was unable to get their full value when they were delivered in Glendive.

RANGE MEN BACK FROM CROOKSTON

Polk County City Filled With Crowd of Enthusiastic "Boosters."

Dr. Wierick, mayor of Hibbing, and Mayor N. B. Shank of Biwabik were among a number of delegates to the Northern Minnesota Development meeting at Crookston who returned to the city today.

Mayor Shank said that the Polk county town was filled to overflowing with visitors from all over the state and that the liveliest of interest in the work of the association is in evidence on all sides.

"Mayor Walter J. Smith of Eveleth was there, giving a good account of himself," said Mr. Shank, "and the belief is general that he has a very good chance to land the nomination for state treasurer. It is my opinion that he will be named."

The range men left Crookston before the resolutions committee had made its report, and therefore they were not in a position to discuss the work and results of the meeting in definite terms.

MINNESOTA TREASURY CARRIES HUGE BALANCE.

St. Paul, Minn., June 3.—(Special to The Herald.)—The Minnesota state treasury had a cash balance of $3,468,136 at the close of May business. On June 1, 1909, the balance was $1,500,000. The revenue fund Wednesday had a balance of $2,517,571, as against $961,000 a year ago.

Would Fine Conductors.

Washington, June 3.—Representative Coundrey of Missouri, Republican, wants congress to make it a crime for a street car conductor in the District of Columbia to spit on his hands. He has introduced a bill in the house to end this practice, which he says conductors indulge in while handling tickets and transfers.

GREAT SLAUGHTER SALE ON FINE TAILORING!

SUITS MADE TO ORDER ONLY $14

HARRY MITCHELL

TOMORROW

Tomorrow morning at 8 o'clock, I am going to give the men a chance to order a suit of good clothes from a selection of over 5,000 single suit lengths for only $14.00; regular values from $25.00 to $50.00. I am going to do this thing up brown.. There will be no hand-me-down suits sold tomorrow, because no matter what the ready-made store will offer, I am going to give you a better bargain. It's going to be regular holiday tomorrow in the clothing stores. They might just as well close up their clothing departments and go fishing. Because no man will buy a ready-made suit when he can get his selection from 5,000 beautiful suit patterns at a price of only $14.00, for A SUIT MADE TO ORDER.

Tomorrow, I'll make a record day and I am prepared for it, too. I just put on six extra experienced and courteous salesmen, added ten extra cutters; and fifty extra tailors. I expect to keep the whole bunch good and busy.

Any man who will buy a hand-me-down suit, or place an order with a tailor today before looking at my goods is bugs.

The only business that the clothing stores will do today will be from men who don't read my advertisement. I know that I am going to do a large business, because most men read my advertisements and know that I advertise the truth. Any man who has had any dealings with me knows and will tell you that my word is just as good as the money in the bank.

It costs me a lot of money to advertise my goods, and I certainly would not be fool enough to advertise values that I would not give.

If you are in need of a suit of clothes for summer, or for early fall, it will pay you to come in tomorrow and look at these goods. It's a chance of a lifetime to secure a fine suit, made to order, at such a rediculously low price, only $14.00. Yours truly,

HARRY MITCHELL,
123 West Superior Street.

This is the greatest sale on fine merchant tailoring that ever took place in Duluth or any other city in the United States.

Over 5,000 single suit patterns of beautiful materials, domestic and foreign goods, worth all the way from $25 up to $50. My price for tomorrow and all next week, only $14, for suit made to order with a guarantee of fit, style, finish and entire satisfaction.

Just to Keep My Tailors Busy

I am offering you for tomorrow and all next week, the greatest selection of fine goods that you ever saw, and the price is only $14. ***Just think of it!*** Over 5,000 single suit patterns. Each and every one of them guaranteed pure and wool goods. Every style, every pattern is new and beautiful, the very latest creations. Suits that no other tailor in Duluth would think of selling for less than $35, and some of them as high as $50. My price for tomorrow and all next week, only $14.

Never before in all the history of fine tailoring were such goods offered at such a ridiculously low price. I am doing this to ***keep my tailors busy*** for the balance of the season, close out all my summer goods, which I am heavily overloaded with, give my old customers great values and gain a lot of new customers. ***It's a good thing all around.*** A good thing for you, because you can secure a fine suit made to order that's worth $35, $40 and $50 for only $14; a good thing for the tailors, because they can work during the summer months and earn money; and a good thing for me, because I will dispose of all the summer goods, make room for my fall goods and get the money out of them.

Be On Hand Saturday Morning

and leave your order for your summer or early fall suit.

Don't buy any ready-made suits. Don't place any order with your tailor until you see the values I am offering for tomorrow's sale. It makes no difference what you are offered elsewhere, I will give you a better bargain.

Be on hand tomorrow morning early to avoid the afternoon and evening rush. Yours truly,

HARRY MITCHELL

123 WEST SUPERIOR STREET.

One Motion Go-Cart

Usually Sold at $7 to $8 Saturday Special

$3.25

No Phone Orders

Go-Carts are scheduled to "go some" tomorrow. **We believe this is more go-cart for the money than has ever before been offered in Duluth,** and therefore we expect to sell a greater number of them in a single day than most concerns do in a whole month.

These carts are one-motion, collapsible. Have spring seat and ⅜-inch rubber tires. Choice of several colors, black, red, green, tan and blue.

Finer Go-Carts at $10.00, $11.50, $12.50, $13.50, $16, $18, $20—Extra Values

Be sure to see our entire line of fine Go-Carts. We especially favor the Wagner and the Sturgis as being at the head of their class. English Cabs are designed with especial reference to elegance and for baby's comfort—**$17.00 to $36.50.**

R. R. Forward & Co

Second Avenue East. Duluth, Minn.

FOLK SHOWS HIS CARDS

Governor of Missouri Tells Principles on Which He Will Seek Presidency.

Discusses Issues of the Day at Dinner Given in St. Louis.

St. Louis, Mo., June 3.—Missouri Democrats of all factions at a dinner here last night heard Former Governor Joseph W. Folk announce the principles on which, it is said, he will seek the presidential nomination in 1912. The dinner was in charge of men who have been promotng the boom of the former governor.

The doctrine of equal rights should be made a living, vital and controlling force in the government, said Mr. Folk, after he had listened to Democrats from all parts of the state tell the guests that the former governor is the man they should indorse for the presidency.

"The Democratic party should insist upon the stamping out of graft and corruption from every department of government; the eradication of all special favors, including bounties, subsidies and a tariff for any purpose other than revenues.

Preserve State Rights.

"We need the honest, sincere enforcement of the laws we already have, and the regulation of the rates of public utility corporations upon a reasonable basis, that justice may be done the people and a fair return for the amount actually invested be afforded."

Other principles named by the speaker were the preservation of the rights of the states to self-government; the restriction of American territory to the Western hemisphere as a necessary corollary of the Monroe doctrine; the extension of American trade by revising the restriction upon commerce; a just income tax; the election of United States senators by direct vote, and unrelenting opposition to the domination of public affairs by special interests and prevention of such influences from getting into politics.

The Great Issue.

On the subject of issues before the people the former governor said:

"The great issue before the people of this country is, shall there be government by privilege for a class, or government by the people for all. This is a question within parties as well as between parties. The Republican party is dominated by special interests, and operates with them upon a profit-sharing basis. We should not be oblivious to the fact, however, that we have Aldrichs and Cannons in our own party, and it is the duty of Democrats to lessen their influence as much as possible. We cannot prevent some of them being in the party, but we should keep them from running the party.

"A crisis has been reached in the affairs of the nation. Pick up a newspaper any day, and you will find accounts of thievery and graft. What does it mean? Is corruption becoming a national disease? Is there something in our system of government that encourages men to violate the commandment, 'Thou shalt not steal'?

Government to Blame.

"Is not the government itself in a large sense to blame for this seeming general disposition? Has not the example which the government sets in enriching a few by taking from all by means ot the protective tariff been an influence for corruption?

"With the example of the national government giving privileges to a few, there is encouragement offered to all forms of privileges. Officials are not bribed to give equal rights to all, but for some privileges for the few and denied the many. The elimination of privilege is the fight confronting Democracy.

"All political parties ostensibly oppose the privilege of lawlessness, but when it comes to privilege conferred by law, there is a distinct issue between the parties. The Republican party stands irrevocably for the privilege of a protective tariff. The Democratic party, if true to itself and its teachings, must stand squarely against this privilege."

Marvelous Discoveries

Mark the wonderful progress of the age. Air flights on heavy machines, telegrams without wires, terrible war inventions to kill men, and that wonder of wonders—Dr. King's New Discovery—to save life when threatened by coughs, colds, la grippe, asthma, croup, bronchitis, hemorrhages, hay fever and whooping cough or lung trouble. For all bronchial affections it has no equal. It relieves instantly. Its the surest cure. James M. Black of Asheville, N. C., R. R. No. 4, writes it cured him of an obstinate cough after all other remedies failed. 50c and $1.00. A trial bottle free. Guaranteed by all druggists.

JUST AS THE STAMP "STERLING"

is a guarantee of quality in silverware, so the names, (brands) Rogers-Peet or Michael Stern are a guarantee of quality in clothes.

As for style these manufacturers set the pace, and their names (brands) are invincible because they have connected quality and style at all times.

MEN'S SUITS

Of these justly famous makers at from

$15 to $35

We guarantee to give at each price values that satisfy you perfectly or we refund your money.

FLOAN & LEVEROOS

225-227 West Superior Street.

DULUTH, SOUTH SHORE & ATLANTIC RY.

EXCURSION BULLETIN

May 30, Decoration Day—Fare and one-third between all stations.

June 1 to Sept. 30—Summer tourist fares to Eastern Canada, New York and New England.

June 3 to July 30—Every Friday low rates by train and steamer to Detroit, Toledo, Cleveland and Buffalo.

June 7, 15, 22—Annual Spring Excursions to Cheboygan, Alpena, Detroit, Toledo, Cleveland and Buffalo. Usual low fares.

July 11 to 17—Elks' National Convention, Detroit, Mich.

Watch for announcement of other excursions. For particulars, apply to

A. J. PERRIN, General Agent, Duluth.

LYON IS FINED FOR SMUGGLING

Minneapolis Banker Is Assessed $500 for His Act.

Trenton, N. J., June 3.—Judge Rellstab in the United States court has imposed a fine of $5,000 on Hiram A. Lyon, a prominent banker of Minneapolis, on the charge of smuggling.

Lyon was detected last Sunday in the act of attempting to smuggle two pearl necklaces through the port at Hoboken. When arraigned before Judge Rellstab, Lyon entered a plea of non-vult and the court immediately fixed the sentence.

RAISE FOR THE KAISER.

Civil List as King of Prussia May Be Made $5,000,000.

Berlin, June 3.—The civil list of the emperor as king of Prussia is soon to be increased, probably to $5,000,000. This was agreed upon by the leaders of the conservative, national, liberal and radical parties of the Prussian parliament. A bill embodying the necessary legislation will be introduced by the government shortly.

Emperor William, who receives nothing from the empire, experienced difficulty during recent years in meeting the demands on his allowances from the Prussian kingdom. These allowances amount to $3,359,000, an increase of $876,000 having been made in 1889.

The restoration of repairs on his majesty's numerous castles are said to be in part responsible for the royal need. But beyond these expenditures, the emperor is a generous supporter of the opera and of the royal theaters of Berlin and Weisbaden castle, having for some years made up an annual deficit in the houses totaling some $750,000. He also maintains fifty-two town and country residences, some of which he has not visited since the beginning of his reign.

ANTI-INJUNCTION BILL ABANDONED

Taft Has Consented to Letting It Lie in the Pigeon Hole.

Washington, June 3.—There will be no anti-injunction legislation in the house at the present session. President Taft himself has consented to the abandonment of this feature of his legislaive program. The administration bill, introduced by Representative Moon of Pennsylvania, has been resposing for several months in the judiciary committee without any attempt at action on it, and it finally has been decided to allow it to remain in there.

SAYS "LET ME GO; I'M A YALE MAN"

But Young Guggenheim Is Fined $1,000 for Speeding His Auto.

New York, June 3.—For a wedding present to young Edmund A. Guggenheim, a nephew of Senator Simon Guggenheim of Colorado, the court of general sessions gave him yesterday a fine of $1,000 and a sentence of one day in jail.

Through his counsel young Guggenheim had pleaded guilty to a third violation of the automobile speed law. He had no defense to offer, yet he asked that sentence be suspended and promised that if such should be the judgment of the court, he would never drive an automobile in this state again. It was further urged that he is to be married next Monday, that he is a Yale graduate and that a prison sentence would be an unnecessary humiliation to his bride-to-be and to his family. The court turned a deaf ear.

The young millionaire's imprisonment, however, proved nothing unbearable. Sentence was passed at 3:15 o'clock. Ten minutes later the prisoner had crossed the bridge of the tombs and at 4 o'clock the legal day ends. His total period of incarceration, therefore, was just thirty-five minutes. By courtesy of the warden he was allowed to spend the thirty-five minutes in the counsel room.

Wisconsin Democrats Hopeful.

Milwaukee, Wis., June 3.—The Democratic state central committee has decided to hold a state convention in Milwaukee July 12 to formulate a platform and to act on other business which may come up before the convention.

A number of Democratic editors attended the meeting and made speeches urging the members of the party to work more vigorously at the primaries and to get out a big vote.

IS HOLDING TWO OFFICES

Kansan Is Both Bank Commissioner and Republican Chairman.

Is Also Candidate for Re-Election to the State Legislature.

Topeka, Kan., June 3.—State Bank Commissioner J. N. Dolley of Kansas has a record for office holding that probably cannot be duplicated by any other man in the United States. This record does not consist of long years in the public service, but of the number of jobs he now holds and of the offices he is now a candidate for.

To begin with, Mr. Dolley was elected to the state senate in 1904, and served four years. Then he was elected a member of the house of representatives, which position he now holds. When the legislature assembled in January, 1909, he was chosen speaker of the house. At the close of the session Governor Stubbs appointed him state bank commissioner for a term of four years, and notwithstanding the fact that he has only served in this position a little more than a year, and it is one that needs his entire time and energies in managing the busiest department in the statehouse, with its fourteen clerks and deputies, Mr. Dolley has announced his candidacy for re-election as a member of the house for Wabaunsee county.

Aspires to Governorship.

If re-elected he will be a candidate for speaker, to be followed with a candidacy for governor two years hence, and to be backed by Governor Stubbs and the square-deal faction of the Republican party. This does not include Mr. Dolley's office-holding in Kansas, present and future, for he is chairman of the Republican state central committee and will be a candidate for re-election to that position also. To become eligible to election as chairman of the state committee it was necessary for the local township committee men of Mr. Dolley's home town, Maple Hill, to resign. Then the county committee met, named Dolley for the vacancy and later made him county chairman. Under the new primary election law this made him eligible to membership in the state committee, as the 105 county chairmen constitute that body.

The opponents of Governor Stubbs are making much of this effort on the part of Mr. Dolley to grab offices. They charge that it is the chief spoke in the governor's political machine which is being constructed for the purpose of putting Mr. Dolley into the governor's office two years hence and of aiding in Governor Stubbs' ambition to gain a seat in the United States senate.

Others in Same Position.

The doubling-up of offices is not confined to Mr. Dolley. Two other statehouse officials are active candidates for membership in the legislature. Representative Amrine of Morris county, is holding the position of assistant executive clery in the governor's office at a salary of $1,800 a year. He is a candidate for re-election to the legislature, and spends much of the state's time fixing up his fences in Morris county. J. H. Mercer, state livestock inspector, with a busy office in the statehouse is also a member of the legislature from Chase county. He is also a candidate for re-election to the legislature.

Under the Kansas statutes, Dolley, Amrine and Mercer cannot draw double salaries. Appointive officers may serve as members of the legislature and they may make their choice of the two salaries. If these three men are re-elected to the Kansas legislature the state will thereby save $450, the amount of their combined legislative salaries and the mileage to and from their homes to Topeka—in all about $600. As Kansas pays its representatives $3 per day for a fifty-day session, the three gentlemen would probably choose the larger salary—which accompanies the appointive jobs.

TO SEARCH FOR LOST TREASURES

English Naval Officers Start Excavations on Whale Island Shore.

London, June 3.—An incident which has occurred at Whale Island, the naval gunnery school at Portsmouth, has led the naval and police authorities to diligently carry out a treasure hunt on the shores of the island in the hope of discovering the $10,000 in gold stolen from the cruiser Indomitable.

A day or two ago a bluejacket on sentry duty was astonished to see a civilian digging on the slopes in front of the batteries, where the men are trained in the use of up-to-date naval guns and appliances. Asked what he was doing the man replied, "digging for worms," and quickly walked away. The matter was reported to the officer of the watch, and a number of persons who saw the man identified him as one of the prisoners convicted at the trial which was the sequel to extensive thefts on board the Indomitable when lying at Sheerness in February of last year. Three of the four prisoners are at liberty, having served their terms of imprisonment.

The incident and the circumstances of the identification were reported to the naval authorities, and the local police, who had charge of the case in conjunction with Scotland Yard. A systematic search of the slope at once was organized and digging operations were carried out. So far though a considerable space near the spot where the man was using a spade has been dug over, no discovery has been made, but the search is being continued.

Nearly $10,000 in gold and nearly $3,500 in bank notes, with a quantity of silver, disappeared from the cruiser, and the evidences for the prosecution went to show that the notes were sent by post in a brown paper package to Whale Island. A belt that would in its pockets contain $4,000 in gold was produced in court, and it was proved that a man named Toomey, convicted of the theft landed at Sheerness the day after the theft was believed to have been committed. Though the cruiser was searched thoroughly, none of the cash was found, and the police are confident that it is secreted ashore. The man Toomey, after his conviction, was asked to assist the authorities in recovering the money, but he reiterated his innocence, and said assistance therefore was impossible.

FUND CANNOT BE USED AGAINST LABOR UNIONS.

Washington, June 3.—A amendment to the sundry civil appropriation bill adopted by the house yesterday stipulates that no part of the $100,000 provided by the bill for the enactment of the Sherman anti-trust law can be used in the prosecution of labor organizations.

In offering the amendment Mr. Hughes was met by opposition of Republicans, who declared that except in the Cleveland administration labor organizations had never been prosecuted under the Sherman anti-trust law. Mr. Hughes retorted that because the present administration had not entered upon such a prosecution was no reason why it might not do so.

Mr. Tawney, in charge of the bill, resisted the amendment, but received but little support from his party colleagues. Less than fifty members of the house were present when Mr. Hughes sent his amendment to the clerk's desk to be read. A roll call brought 165 members into the house. The amendment was adopted by a vote of 81 to 52, indicating that 32 members failed to vote. The Democrats voted solidly for the amendment, and some Republican insurgents joined them.

BRANDY IS FOUND IN A CHOCOLATE DROP.

Lansing, Mich., June 3.—An intoxicated woman, giving her name as Mrs. Fred Rex, was arrested here yesterday. This is a "dry" county now.

The police, wondering where she got her "licker," searched her handbag. They found therein a number of very large "chocolate drops."

Testing one, it was found to be a shell of some hard substance coated with chocolate frosting.

When opened it disclosed a small quantity of pure brandy.

The others were just like it, and the police are now searching for the place where these "chocolates" are made.

WEATHER MAN HURT WHILE HOISTING FLAG.

Houghton, Mich., June 3.—(Special to The Herald.)—Chester O. Tucker of the United States weather bureau is confined to the home of William Vivian, with whom he lives, as the result of a painful injury he suffered by falling from the roof of the Vivian house, Memorial day, while adjusting a flag. His doctor says he will probably be out in a couple of days.

S. S. S. CURES ECZEMA, ACNE, TETTER, ETC.

Eczema, Acne, Tetter, Salt Rheum, etc. are simply the ulceration of skin tissues, caused by humors and acids in the blood. The circulation has become infected with impurities which are being constantly deposited into the pores and glands of the cuticle, and a continual state of inflammation and irritation is thus kept up. Just as long as these humors and acids remain in the circulation the skin affection will continue. The trouble may be temporarily soothed and covered over with external applications, but such treatment does not make the blood any purer, and can therefore be of no permanent benefit. To cure any skin disease it is necessary to purify the blood—remove the cause. S. S. S. Cures Eczema, Acne, Tetter, Salt Rheum, pimples, eruptions, etc. because it is the greatest of all blood purifiers. It goes into the circulation and drives out every humor, acid or impurity. It cools the feverish blood and allows it to furnish the skin with healthy nourishment, instead of fiery, acrid deposits. S. S. S. is purely vegetable, mild and pleasant in its action, it does not cure skin disease by forcing all the impurity to the surface, but stimulates the excretory members to carry it off through the natural avenues. If you have any skin affection you can not do better than purify your blood with S. S. S. It will assist nature in quickly restoring the smooth, even texture of the cuticle, and the cure will be permanent and lasting. Book on Skin Diseases free to all who write.

THE SWIFT SPECIFIC CO., ATLANTA, GA.

A Dainty Dinner On the Diner

Snowy linen, glistening silver, the best of pure foods prepared by chefs "who know how" and properly served by well drilled waiters, are the reasons why Great Northern Dining Cars are popular. On your next trip to

St. Paul and Minneapolis

ride on the Gopher State Express and get your dinner on the diner. Leaves Duluth, 3.25 P. M., Superior, 3.40 P. M., arrives Minneapolis, 7.46 P. M., St. Paul, 8.15 P. M.

Two other good trains daily are the Day Express, a morning train carrying buffet parlor car, and the Night Express, carrying standard sleeping car. Leave Duluth 6.00 A. M. and 11.10 P. M., Superior 15 minutes later.

F. A. HILLS
Northern Passenger Agent
432 W. Superior St.
DULUTH

GEO. W. ALEXANDER.
City Pass'r and Ticket Agent
Cor. Broadway & Tower
SUPERIOR

GREAT NORTHERN RAILWAY

One is as good as the other

Baltimore and Ohio Railroad

IMPORTANT CHANGE OF TIME
EFFECTIVE MAY 29TH
NEW TRAIN SERVICE — NEW EQUIPMENT

Train No. 8: "Washington-New York Special"

Will Leave	CHICAGO	10:00 A. M. Daily
Arrive	WHEELING	11;00 P. M.
Arrive	WASHINGTON	10:45 A .M.
Arrive	BALTIMORE	11:45 A. M.
Arrive	PHILADELPHIA	2:02 P. M.
Arrive	NEW YORK	4:15 P. M.

All trains of Western Lines arriving in Chicago in the morning make this connection.

Train No. 6: "Royal Blue Limited"

Will Leave	CHICAGO	5:45 P. M.
Arrive	PITTSBURG	7:40 A. M.
Arrive	WASHINGTON	4:42 P. M.
Arrive	BALTIMORE	5:50 P. M.
Arrive	PHILADELPHIA	8:19 P. M.
Arrive	NEW YORK	10:40 P. M.

This train is electrically lighted throughout, new coaches of steel and cement construction, sleeping cars with berth lights, and observation car between Pittsburg and New York. The dining car service is of the highest class. Liberal stop-over privileges granted at Pittsburg, Washington, Baltimore and Philadelphia.

CITY TICKET OFFICE: 244 Clark Street and Principal Hotels.
DEPOT TICKET OFFICE: Grand Central Passenger Station, Fifth Avenue and Harrison Street.

B. N. AUSTIN, General Passenger Agent

LATEST SPORTING NEWS OF THE DAY

MINN.-WIS. LEAGUE

SOX WIN ON THE SQUEEZE

Duluth Takes Hair Raising Contest From Pirates in Ninth.

O'Brien's Two-Bagger and Koepping's Error Win Pitchers' Duel.

Standing of the Clubs.

	Won.	Lost	Pct.
Rochester	12	8	.600
Wausau	12	8	.600
Eau Claire	12	8	.600
Superior	12	9	.571
Winona	12	10	.545
La Crosse	8	12	.400
Duluth	8	13	.381
Red Wing	7	15	.318

Thursday's Results.

Duluth, 1; Winona, 0.
Superior, 6; La Crosse, 5.
Eau Claire, 8; Wausau, 5.
Red Wing, 15; Rochester, 1.

Games Today.

La Crosse at Duluth.
Winona at Superior.
Red Wing at Wausau.
Rochester at Eau Claire.

(BY BRUCE.)

Duluth, 1; Winona, 0.

We did it boys, in the very best game of the season so far—defeated the haughty Pirates.

Yesterday's game was the best seen on the local grounds the present season. It was fast throughout, and the game was only marred by two errors, Michael Dennis Sweeney making a bubble and Ottis Bismarck Koepping making an accommodating error when it did the most good for us.

It had been predicted that the game would develop into a pitcher's battle between George Washington Dauss and Frank Baillies. The prediction came true in every respect. It was a battle of the harling hill, in which George Washington Dauss crossed the Delaware and stole victory from Gen. Baillies.

Dauss held the Pirates to four scattered hits and only issued one bit of transportation. In only one inning did the enemy succeed in getting more than one hit. Baillies issued two passes in the sixth and two hits were gathered off his delivery in the ninth, with only one man out at the time.

Yesterday the Sox played the best game they have played since returning from the road. There was more paprika scattered through the system of the players, the infield was faster and the catching of Peterson was an improvement upon the receiving that has been the order so far.

If Peterson performs behind the bat in the manner he played yesterday a large hole behind the mask will have been filled.

Winona Gets Fresh.

Right in the very first inning the enemy threatened. After Graves had been struck out by Dauss, Koepping singled and stole second. Curtiss reached first when Sweeney fumbled his hit and Koepping went on to third. The next two hitters hit little ones to Sweeney, Koepping failing in his attempt to score on Crangle's retirement at first.

After Anderson had flown out Neelon singled in our half, going to second on Taylor's out at first. Patrick Henry O'Brien struckout, leaving our hopes stranded on the shore of desolate disappointment.

Both teams went out in an orderly fashion as ever delegates left a meeting of the W. C. T. U. There was no pushing or shoving, nor any desperate attempts to start anything. Meekness and resignation were the rule.

In the fourth the Pirates belied their name, for they behaved like Mary's lamb, when that historic little animal was affected with the colic. Smiling Peter Pan Neelon singled in our turn when two were down and swiped second. There he was left to a young fate when Taylor flew out.

'Twas the fourth that things looked dark on the horizon. The ship of state rode uneasily and several fans grew nervous and agitated. One faithful hastily ordered lemonade and drank with nervous gulps. It was a moment of intense agitation.

Old Top Curtis was retired from Sweeney to Gillis, Crangle hit to left field and brownie Goodman doubled to right center. There was Crangle perched upon third and only one man gone. Indeed, Mazie, it was a situation to stir the emotions of a jelly fish.

Uncle Joe gave the signal for the squeeze, or Summer evening play. Davy was at bat and he dutifully attempted to carry out the instructions of Uncle Joe. Down the path dashed Crangle and crack went the bat of David Balfour Davy. Quick as a cat George Washington Dauss sprang toward the plate, grabbed the popup before it touched the ground and heaved it back to third, making a double play, thereby pulling himself with dexterous ability from a deep hole of quick sand.

Neither team could do anything in the fifth. Koepping drew transportation in the fifth and promptly attempted to pilfer. Imagine his surprise when he was thrown out by Thelma Peterson.

Baillies issued two passes in our half, Taylor being left on second and Dauss at first when the smoke of the battle lifted for a brief minute.

Goodman hit in the seventh, and was promptly caught attempting to maliciously gain the second sack. Sweeney hit in our half, but was unkindly left on the paths. The Pirates could not fathom the deep curves of G. W. Dauss in the eighth or ninth. In our half of the eighth we gathered a lonely hit, Neelon getting the blow, but nothing grew out of it, except disappointment.

How We Win.

Orator Darby O'Brien started the happy ninth with a screaming two-base hit down the left foul line. Altermott flew to left field, and our high hopes were razed to a certain extent. Right here, in his position as a former citizen of the Head of the Lakes, Otto Bismarck Koepping did the right thing—he erred on Sweeney's gentle roller, allowing that gent a life, and permitting the daring leader of the Sox to dash unrestrained to third.

The summer evening play, commonly known as the squeeze, was signalled for, and Gillis laid down a perfect one. The Irishman had gained a flying start toward the plate, and he crossed in safety, even as did Eliza the perilous ice. Hurrah! Hurrah!

Below scan the turning point in our baseball career:

DULUTH.

	AB.	R.	H.	PO.	A.	E.
Anderson, rf	3	0	1	2	0	0
Neelon, cf	4	0	1	0	0	0
Taylor, lf	3	0	0	1	0	0
O'Brien, 2b	4	1	1	1	2	0
Altermott, ss	4	0	0	3	2	0
Sweeney, 3b	3	0	1	1	5	1
Gillis, 1b	4	0	1	11	0	0
Peterson, c	3	0	0	7	2	0
Dauss, p	2	0	0	1	3	0
Totals	30	1	5	27	14	1

WINONA.

	AB.	R.	H.	PO.	A.	E.
Graves, cf	4	0	0	1	0	0
Koepping, 2b	3	0	1	1	2	1
Curtis, 1b	4	0	0	9	2	0
Crangle, lf	3	0	1	2	0	0
Goodman, 3b	3	0	2	0	1	0
Davy, ss	3	0	0	1	1	0
Wagner, rf	3	0	0	2	0	0
Stark, c	3	0	0	7	2	0
Baillies, p	3	0	0	2	2	0
Totals	29	0	4	*25	8	1

*One man out when winning run was made.

Score by innings:
Duluth .... 0 0 0 0 0 0 0 0 1—1
Winona .... 0 0 0 0 0 0 0 0 0—0

Summary: Two-base hits—Goodman, O'Brien. Double plays—Dauss to Sweeney. Stolen bases—Koepping, Anderson. Left on bases—Duluth, 8; Winona, 3. Bases on balls—Off Dauss, 1; off Baillies, 2. Struck out—By Dauss, 7; by Baillies, 7. Time, 1:45. Umpire—Anderson. Attendance, 1,000.

SUPERIOR WINS A CLOSE GAME

Manager Safford of La Crosse Team Protests the Contest, However.

Superior won a protested game from La Crosse yesterday, the score being 6 to 5.

The trouble arose in the seventh inning. Krick, who had been running in Landry's place had obtained permission each time and thought, no doubt, the permission extended through the rest of the game. Landry's sore foot bothered him and Krick took his place at first base. Manager Safford said not a word until Krick started for second and then he protested. An argument took place with his 'umps who ordered the Outcast manager to continue playing.

Indicator Handler McDermott was in bad with the Superior fans all during the game. It is said that his decisions continually favored the men from lower Wisconsin and this got on the nerves of the anxious ones who had gathered to pull for Superior.

Currie was on the mound for Superior and "Hook" Young did duty for the La Crosse team. Both men threw great ball.

The details of the game follow:

LA CROSSE.

	AB.	R.	H.	PO.	A.	E.
Connell, 3b	4	0	2	0	2	0
Ward, 1b	5	1	0	11	1	0
Zalusky, c	5	2	2	7	1	0
Safford, cf	3	1	1	1	0	0
Kline, rf	4	1	1	0	0	1
Wais, 2b	5	0	3	0	3	0
Kuehn, lf	4	0	1	0	0	0
Doll, ss	4	0	0	3	2	0
Young, p	3	0	1	2	3	0
Totals	37	5	11	24	12	1

SUPERIOR.

	AB.	R.	H.	PO.	A.	E.
Landry, lf	3	1	2	3	0	0
McGraw, rf	5	0	1	0	0	0
Clemons, cf	3	1	0	0	0	0
Kourich, 2b	5	0	0	2	1	2
McCulloch, 1b	4	1	1	9	0	0
Caldwell, 3b	4	1	1	3	2	0
Bancroft, ss	3	1	1	3	6	1
McCarthy, c	4	0	0	7	1	0
Currie, p	3	0	0	7	1	0
Totals	34	6	9	27	11	3

Score by innings:
La Crosse .... 3 0 1 0 0 1 0 0 0—5
Superior .... 0 0 0 0 0 6 0 0 x—6

Summary: Two-base hits—Zalusky, Safford, Kuehn, Young, McGraw, McCarthy, 2. Stolen bases—Connell, Wais, Young, Landry, Clemons, 2. Sacrifice hits—McGraw, Clemons. Bases on balls Off Young, 6; off Currie, 5. Struck out—By Young, 5; by Currie, 7. Double plays—Bancroft to McCulloch, McCarthy to Caldwell to Kourich. Left on bases—La Crosse, 10; Superior, 9. Time of game—2:05. Umpire—McDermott. Attendance—600.

SCHOONHOVEN HITS UMPIRE IN THE FACE.

Eau Claire, Wis., June 3—(Special to The Herald.)—During the game played here yesterday between Wausau and LaCrosse several attempts were made on the part of the players to mob the umpire. Manager Schoonhoven disagreed with the umpire from the first inning on and the climax came in the seventh when the Eau Claire manager hit him in the face with his glove. Umpire Agur is giving poor satisfaction and it is likely that his removal will be asked for.

Eau Claire won the game, the score being 8 and 5. Four runs came in the fourth inning when Dunbar and his team mates blew up and played poor ball. Sensational catches by Callahan and Carter were the features of the game

The score R. H. E.
Wausau .... 0 3 1 0 0 0 1 0—5 7 2
Eau Claire ..... 0 0 0 4 1 0 0 3 x—8 10 3

Batteries—Dunbar and Johnson; McShane, Worman and Newell.

RED WING PLAYERS GETTING BATTING STREAK.

Red Wing, Minn., June 3.—(Special to The Herald.)—Pitcher Desmond of the Rochester club was knocked out of the box and McNeil and Johnson, who followed him, were pounded to all corners of the lot by Red Wing yesterday afternoon. The final score was Red Wing, 15; Rochester, 1. The game was too one-sided to be interesting. Score: R. H. E.
Red Wing ..... 3 3 0 4 5 0 0 0 x—15 20 1
Rochester ...... 0 0 0 0 0 0 1 0 0— 1 9 1

Batteries—Roy and Thomas; Desmond, McNeil, Johnson and Fisher.

NATIONAL LEAGUE

Standing of the Clubs.

	Won.	Lost.	Pct.
Chicago	24	12	.667
New York	25	14	.641
Pittsburg	18	17	.514
Cincinnati	18	18	.500
St. Louis	20	20	.500
Brooklyn	18	22	.450
Philadelphia	13	22	.371
Boston	14	25	.359

Games Today.

Pittsburg at Brooklyn.
Chicago at Boston.
Cincinnati at New York.
St. Louis at Philadelphia.

SHETTLER WEAKENS IN EIGHTH AND LOSES GAME.

Philadelphia, June 3.—St. Louis again defeated Philadelphia yesterday, 4 to 3. Shettler held St. Louis to two hits and gave only one base on balls until one man was out in the eighth inning. Then he gave three men bases on balls. Foxen succeeded him and three runners scored on Ellis' single and Titus' wild throw, winning the game. Score: R. H. E.
St. Louis .... 0 1 0 0 0 0 0 3 0—4 3 2
Philadelphia ... 0 0 1 0 1 0 0 1 0—3 8 1

Batteries—Sallee, Lush and Phelps; Moore, Foxen, Shettler and Moran. Umpires—O'Day and Brennan.

CHICAGO WINS CLOSE GAME FROM BOSTON.

Boston, Mass., June 3.—Bunched hits in the seventh inning and an error by Sweeney in the ninth were the main factors in Chicago's 2 to 1 victory over Boston yesterday. Frock weakened in the seventh and was replaced by Mattern. There were four double plays. Score: R. H. E.
Chicago .... 0 0 0 0 0 0 1 0 1—2 6 2
Boston .... 1 0 0 0 0 0 0 0 0—1 7 2

Batteries—McIntyre and King; Mattern, Frock and Graham. Umpires—Johnstone and Moran.

GIANTS WIN AGAIN FROM CINCINNATI.

New York, June 3.—The New York Nationals made their record of consecutive victories nine yesterday by defeating Cincinnati 7 to 3. Suggs was batted heavily in the sixth inning when the locals scored four runs on five solid hits. Score: R. H. E.
Cincinnati ..... 1 0 0 0 0 2 0 0 0—3 6 3
New York ...... 1 1 0 0 0 4 0 1 x—7 13 2

Batteries—Suggs and McLean; Crandall, Dickson and Myers. Umpires—Klem and Kane.

PIRATES DROP ONE MORE TO BROOKLYN.

Brooklyn, N. Y., June 3.—Brooklyn kept up her brilliant streak yesterday, making it two in succession from Pittsburg and six straight. The score was 3 to 1, Rucker having the visitors under control all the way, while Camnitz was hit in timely fashion in three innings. The score: R. H. E.
Pittsburg ...... 0 0 1 0 0 0 0 0 0—1 8 0
Brooklyn ...... 1 0 0 1 0 0 1 0 x—3 8 0

Batteries — Camnitz and Gibson; Rucker and Bergen. Umpires—Rigler and Emslie.

AMERICAN LEAGUE

Standing of the Clubs.

	Won.	Lost.	Pct.
Philadelphia	26	9	.743
New York	23	10	.697
Detroit	23	16	.590
Boston	20	16	.556
Cleveland	14	18	.438
Washington	16	22	.421
Chicago	11	21	.344
St. Louis	7	29	.194

Games Today.

Boston at St. Louis.
New York at Chicago.
Washington at Cleveland.

BOSTON WINS GAME IN ELEVENTH INNING.

St. Louis, Mo., June 3.—Boston yesterday defeated St. Louis in the eleventh inning on Bradley's double and Wagner's single for the winning run by a score of 10 to 9. Score: R. H. E.
Boston ..... 0 0 0 0 5 0 3 0 1 0 1—10 14 2
St. Louis .. 2 0 0 0 1 1 5 0 0 0 0— 9 19 5

Batteries—Hall, Wood, Arellanes, Smith, Karger and Carrigan; Graham, Waddell, Bailey, Lake and Stephens. Umpires—Dineen and Connolly.

Washington-Cleveland, Philadelphia-Detroit and New York-Chicago games postponed on account of rain.

AMERICAN ASSOCIATION

Standing of the Clubs.

	Won.	Lost.	Pct.
Minneapolis	30	14	.682
St. Paul	29	15	.659
Toledo	26	17	.605
Columbus	20	24	.455
Indianapolis	20	24	.445
Kansas City	15	23	.395
Milwaukee	16	27	.372
Louisville	17	29	.370

Games Today.

St. Paul at Columbus.
Kansas City at Toledo.
Milwaukee at Indianapolis.
Minneapolis at Louisville.

GOOD BASE RUNNING WINS FOR MILLERS.

Louisille, Ky., June 3.—Minneapolis defeated Louisville in the second game of the series yesterday through daring base running. Errors by the locals also aided the visitors. Louisville batted both Fiene and Altrock hard. Selby started to pitch but was forced to give way to Ritcher, who was succeeded by Halla. Home runs by Woodruff and Howard were the features. Score: R. H. E.
Louisville ..... 3 0 0 0 1 0 0 1 0—5 12 3
Minneapolis .... 1 2 1 1 0 0 0 1 0—6 6 0

Batteries—Halla, Richter, Selby and Sshreck and Peitz; Altrock, Fiene and Owen. Umpires—Ferguson and Hayes.

St. Paul-Columbus, Kansas City-Toledo and Milwaukee-Indianapolis games postponed on account of rain.

BASEBALL!
DULUTH vs. LA CROSSE
Tomorrow at 3:30 p. m.

PRELIMINARIES ARE RUN IN CONFERENCE MEET.

Urbana, Ill., June 3.—The preliminaries of the annual track and field meet of the Western Intercollegiate Conference Athletic association were scheduled to be held on the University of Illinois field today. The events on today's card were the trial heats in the 100-yard dash, 220-yard dash, high and low hurdles and the 440-yard run. A large number of entries has necessitated these preliminaries being scheduled for the day before the meet.

A number of the officials and members of the alumni managing committee arrived from Chicago today. A number of the college teams also came here today.

MOHA HAS SHADE OVER JIMMY CLABBY.

Milwaukee, Wis., June 3.—Bob Moha of Milwaukee had a shade over Jimmy Clabby, also of this city, in a 10-round no decision contest before the National Athletic asociation last night. The affair was of the rough-and-tumble variety with Moha's strength pitted against Clabby's cleverness.

MILWAUKEE SHORTSTOP TO JOIN CINCINNATI.

Milwaukee, Wis., June 3. — Pitcher Paul Stowers, formerly of the Milwaukee American Association team, yesterday accepted a contract with the Omaha Western league club.

Shortstop Robinson, sold to the Cincinnati National league club, left for New York yesterday to report to his new manager.

THREE CANADIANS WILL COMPETE AT HENLEY FOR DIAMOND SCULLS

JAMES T. COSGRAVE.

There is a possibility that three Canadian oarsmen will compete for the diamond sculls, which is to be one of the features of this year's Henley regatta in England in July. Lou Scholes, James Cosgrave and J. O'Neil, the Halifax oarsman, are the three possible contestants. Cosgrave, a Toronto man, has a new Sims shell, in which he thinks he will be able to make better time than in the old Clasper shell which he used last season. The boat is of Spanish cedar, weighs twenty-three and a half pounds and measures twenty-five feet long.

FROM THE PRESS BOX

Yesterday's game was the very best game that has been played at Athletic park the present season. Sweeney's bubble was the only suggestion of an error, the infield being on its toes every second of play. Let the Sox continue to show the brand of play that was exhibited yesterday, and the team will be much higher in the race than it is at the present time.

The play of the Sox has gradually improved since the boys came home from the trip. The team has hit better, and, aside from the two contests dropped to the Pirates, the boys have shown better than the other teams that have come to Athletic park so far the present season.

Altermott has been playing good ball at short. There has been no fault with the fielding of Gillis, his hitting being a trifle to the gentle sister side of the family, however. Sweeney has had a bad arm, suffering from a collision with a base runner, and his throwing has been handicapped for this reason.

The outfield has been going well. We could use another hitter some place on the team, as batting is what generally wins games. But the way the team stands at the present time, it is far ahead of the same aggregation in the form shown on the road.

Peterson looks good behind the bat. Yesterday he nipped the speedy Koepping at second, and also stopped Goodman. Many a game on the road was lost for the want of a good throwing catcher, nine bases being stolen in one game at Red Wing.

We seem to have filled one weakness. We are going to win games. The team will be one that the fans will be justly proud of.

* * *

Around the circuit this Baillies has the reputation of being an awfully good man when he is winning. Once let the enemy get a couple of hits off him and let things break bad, and it is generally believed that he will weaken. Baillies has never been very successful against the White Sox. He pitched a very strong game yesterday, however, just falling short of the record hung up by Dauss.

* * *

Killian shipped McNutt, his regular left fielder, back to Winona just before he had a chance to use him. McNutt had not been playing the best baseball in the world, so Curtiss was sent to the garden. Now Killian is using a pitcher in the outfield. Joe might use McNutt in the Superior series.

* * *

Goodman did the best hitting of the visitors during the series that closed yesterday. Yesterday he got two hits and in Tuesday's game he got a three-baser. In addition to his hitting the little man has shown that he is about the niftiest third baseman in the league.

* * *

Dary O'Brien is playing a sweet and pure game these cold and dreary days. The manager has been making few errors and has been hitting when hits do the most good. His hitting since the team has been at home has been one of the features of the play of the Sox.

* * *

The Sox have won six out of the last nine games played. They should have won two from the Pirates. We expect to get three straight from the Outcasts. Before the La Crosse series is over it is expected that the Sox will be in sixth place, and from there the climb until we pass the Grumblers from over the bay will be short and sweet.

* * *

It is very difficult to understand how any one as stout as Mabel, the sport writer across the bay, can be so ill-natured. She surely can't mean all she writes. It must be indigestion that is causing all this pessimism. A little exercise would do her a world of good.

* * *

Just why Killian let Altermott go, and kept Davy, is difficult to understand. Theodore Roosevelt Altermott looks better in every game he has played since the team has returned home. Davy looks to be the weakest spot in the Winona infield. Baseball judgment is something very liable to err, but what Davy has on T. R. A. is very difficult to see at this angle of the game.

* * *

Anderson is the fastest man that has been seen in these parts the present season. The little guy can go from first to home, almost, on a single from the batter that follows him. With the speed the little fellow possesses, he should get away with more stolen bases.

* * *

Altermott struck out twice yesterday which is something unusual for him.

INTERVIEW IS BRANDED AS FAKE

Governor Gillett Denies That He Made Statements Attributed to Him.

Chicago, June 3.—Governor Gillett, before leaving Chicago for California late yesterday, labeled as a "plain lie" the report that he had stigmatized the Jeffries-Johnson fight as a frame-up. The governor denied all of the statements attributed to him by the agents of a certain news syndicate.

Rickard Issues Denial.

San Francisco, Cal., June 3.—Jack Johnson could not overcome his desire to give his new ninety-horse power automobile a thorough try-out yesterday and as a result no work was done at his training quarters at the ocean beach.

A big night's work is maped out for tonight, when the champion will give an exhibition at the Dreamland rink. Johnson will spar six rounds with his regular partners and will devote about forty-five minutes to gymnasium stunts.

Johnson and his manager, George Little, were positive and wrathy in denying a story from Chicago to the effect that Governor Gillett had declared the fight an arranged fake that would land the white man a winner.

"There is not a word of truth in the story sent out from Chicago that Governor Gillett had declared the big fight a frame and a lot of other stuff," said Tex Rickard. "I have positive assurance from Chicago that the governor branded the whole supposed interview as a fake. The world at large can rest at ease that this fight between Jeffries and Johnson will be strictly on the square in every way."

Jeffries Is Angry.

Ben Lomond, Cal., June 3.—"For two pins, I'd pack up and take my family back to the ranch and call the whole thing off, declared James J. Jeffries yesterday when he was shown an interview sent out by a news agency from Chicago quoting Governor Gillett as saying the Jeffries-Johnson fight was a "frame-up" and arranged for the white man to win. Jeffries was hurt and angry over the matter.

"I cannot believe," he said, "that Gillett has been truthfully quoted.

"I do not believe he ever said a word against the fight, but if he did, it was uncalled for and untrue. I wonder what I have ever done in the ring or in any other walk of life to be accused of crookedness.

"I quit the fight game once because I did not care for those connected with it, or the knockers who were continuallly rapping it, and now this story has come. It's enough to break a man up."

Later when the Gillett story was declared untrue by the governor himself, quiet returned to the camp and Jeffries went to work again. Handball and bag-punching took up most of his time.

Frank Gotch, the wrestling champion, yesterday sent this message to Jeffries: "Well, old boy, I saved one championship and I know you will hold the other. Will join you right after June 7, when I must attend the Iowa primaries."

Jeffries did a little wrestling with Farmer Burns yesterday.

JUNIOR EIGHT IS IMPROVING

Men Have Good Workout Despite Cold, Windy Weather.

Despite the adverse weather conditions of last evening, Coach Peyton gave the junior eight one of the best workouts of the season. The men were sent over the course and the boat rode fairly well, though there was a heavy swell on the bay.

The cold and windy weather is keeping back the progress of the crew. In the kind of weather that has been the rule of all of the present spring, the muscles of the men are unlimbered and it is hard to get the full strength into the work in cold weather. The coach is hoping for a warm day so that he can give the crew the first severe tryout of the season.

On the first good day the eight will be sent over the course against time. Coach Peyton believes that the present crew will be six lengths faster than the crew that finished second at St. Paul last season. He hopes that the first trial against time will send the boat over the mile and a half course in less than eight minutes. This will be better than the junior crew did at any time last year.

It is generally believed that the Duluth eight is going better at the present time than the juniors of last year went at any time during the year. This is due to the fact that there are at the present time five old men in the boat. Nelson is really the only new candidate. Kent and Lathroy have both rowed before.

From now on Coach Peyton will endeavor to get more drive into the boat. The form has improved greatly, but as yet the men have failed to put the necessary kick and drive into the finish of the stroke. So far that has been the greatest weakness of the crew. Failure to make the boat space has been the most glaring fault of the eight.

With some favorable weather during the next two weeks, Peyton believes he will overcome this fault upon the part of the crew and will combine drive, speed and form.

HELDING TO JOIN TEAM

Former Player Will Return—Day and Leskey Are Released.

Day and Leskey have been let go. This announcement was made today. Day only performed in part of one game here, playing in right field and going to bat once. In his one time at bat he flew out to Davy at shortstop. Even in so short a time his playing evidently convinced Mons. O'Brien that he was not the man wanted on the team.

Leskey showed up only fairly well behind the bat. His worst weakness was the fact that he could not throw. A catcher who can't throw is a great weakness to a team, as the members of the O'Brien crew have every reason to know.

It was announced today that John Helding would return to the Sox and would play either in or outfield position. Helding used to play here several seasons ago and was sent to higher company. He was injured the latter part of last season and for that reason did not play the entire season. From Duluth the player went to the Southern league, making good. Helding is expected here in a few days.

A wire was sent to Rock Island this morning, asking whether Slattery was coming to Duluth. There has been a fight on between Slattery and Stark for the permanent first baseman's berth upon the Rochester team. Stark has been playing the bag for the past few days, and it may be that Slattery will come here for a trial on the bag.

Terms were sent to Lyle Pettijohn, the crack first baseman and captain of the University of Minnesota team. If the youngster decides to play professional ball it is very likely that he will give A. W. Kuehnow first option upon his services. In the games against the best college teams of the West, Pettijohn has been the hitting star of the Gopher team. If he can hit anywhere nearly as well in professional company, he would have little difficulty in retaining a place on the Duluth team.

La Crosse comes this afternoon for a series of three. The Outcasts will close Sunday, when the Sox will leave for a short trip on the road, meeting the Wausau Lumberjacks. Upon the return of the Sox the big series with Superior will start.

O'Brien expects to have all his pitchers going right by that time and hopes to take a majority of the games from the Red Legs.

This afternoon will be ladies' day. Al Cummings has been selected to do mound duty. Three wins over the Safford Germans will enable the Sox to pass the dropping Outcasts. The team also needs better encouragement than it has been getting in the last three games.

ALEX SMITH IS DEFEATED

Former Western Golf Champion Loses in Best Ball Match.

W. D. Leith, professional golf coach of the Northland Country club, and R. S. Patrick of Duluth yesterday afternoon defeated Alex. Smith, former Western and Metropolitan champion in the best ball match at the links of the club the score being 6 up and 5 to go.

Throughout the match the playing of Leith was the most brilliant feature of the contest. At times Smith did some brilliant work and at all times his playing was far above the average, yet he failed to display the high standard of play that the Northland man showed throughout the contest.

The visiting player was particularly strong on his drives, his chief weakness seemed to be in putting. Leith went over the course the first time in 36 He went out at 39, his score the second time over being the same.

In his first round Mr. Patrick covered the course in 41 and Mr. Smith in 44. Patrick went over the second time in 45 and Smith in 41.

After the play a meeting was held at which the purchase of the forty acres of land from T. F. Cole was ratified. The additional land will make it possible to enlarge the course from nine to eighteen holes.

The Columbia's Week End Sale.

Regular $12.50 and $15 suits and spring coats at $8.85.

CUMMINS ATTACKS REPRESENTATIVE SMITH.

Red Oaks, Ia., June 3.—Assailing the record of Walter I. Smith, congressman from the Ninth district, and declaring that he was not a safe man to represent the people of the district because of his line-up with the corporate interests of the country, Senator A. B. Cummins entered the Iowa congressional campaign here last night.

Senator Cummins indorsed Warren Garst, the progressive candidate for governor; R. W. Byers, Judge Smith's opponent, and the other progressive candidates in districts where there are contests.

Attorney-General Byers, Smith's opponent, also spoke at the meeting.

OUR DOORWAY SPECIALS
ARE REAL BARGAINS. TRY US FOR A SQUARE DEAL.
THE BIG TRUNK STORE—228 WEST FIRST STREET.
NORTHERN TRUNK CO.

Motor Boats For Sale

Gee Whiz, The fastest outfit for its power at the Head of the Lakes. So simple to run that any lady or an 8-year-old child can operate it. The most complete outfit ever built. If you want the best there is, let us show you a "Gee Whiz" outfit.

Dingle Doman, A 60 horse-power **Doman** engine, 40 feet **dingle** hull, with **Bosch** magneto, speed 24 miles per hour, will accommodate 12 people, can be bought at a bargain. Come and take a ride in her, if you want a fast family boat.

We are agents for the **Capital, Doman and Perfection** engines. Come in and see them run.

F. H. WADE,
329-331 Centrall Ave. Both Phones.

NEWS OF THE NORTHWEST

AUDITOR TO SHOW CAUSE

McLean County, N. D., Senatorial Muddle Before Supreme Court.

Claimed That Senator McNeal's Term Expires January Next.

Bismarck, N. D., June 3.—There is an effort being made to show that the term of Senator E. S. Neal of McLean county expires Jan. 1, 1911, instead of 1913, as has been popularly supposed.

An order was entered in the supreme court this week calling on County Auditor Meyer of McLean county to show cause why he should not cause to be printed on the official primary ballot the name of John E. Williams as candidate for nomination as successor to Senator Neal.

It appears that the petition of Mr. Williams was presented to the county auditor, and that he refused to file it, as in his opinion Neal was a holdover senator, and there would not be an election for that office until the next general election. In the affidavit that was presented to the court, an application to show cause, it is stated that members who were elected from even numbered districts, created by the legislature of 1907, were elected for two years only.

Mr. Neal was elected from an even numbered district, 46, for a four-year term and was given credentials for that term by the last session of the legislature.

The arguments on order to show cause will be argued tomorrow morning at 10 o'clock. It is stated that similar conditions exist in all other even numbered districts in the state between 41 and 47.

DANISH DAIRY EXPERT SPEAKS

Prof. Boeggild Addresses Dairy Farmers at Thief River Falls.

Thief River Falls, Minn., June 3.—(Special to The Herald.)—A dairy meeting of the farmers from the territory surrounding Thief River Falls was held here Wednesday afternoon in the city auditorium to listen to an address by Prof. Boeggild of the Royal dairy commission of Denmark. The visitor was introduced by H. Storvick, state dairy inspector for this part of the state, and delivered his address in the English language.

He is considered the greatest dairy authority in the world and is one of the few men to whom Denmark owes her world-wide reputation as a great producer of dairy products. He is in this country at the request of the department of agriculture at Washington and came to deliver a series of addresses to the leading agricultural colleges, but was persuaded to remain in Minnesota and meet some of the dairymen personally.

From his remarks it was evident that in spite of the great income derived from the dairying industry that he believes that the product should be doubled. The gist of his address was that more intensive methods and better selection of stock must be accomplished. He went from here to Crookston to speak on the Danish system of dairying.

OWES HER LIFE TO

Lydia E. Pinkham's Vegetable Compound

Chicago, Ill.—"I was troubled with falling and inflammation, and the doctors said I could not get well unless I had an operation. I knew I could not stand the strain of one, so I wrote to you sometime ago about my health and you told me what to do. After taking Lydia E. Pinkham's Vegetable Compound and Blood Purifier I am to-day a well woman."—Mrs. WILLIAM AHRENS, 988 W. 21st St., Chicago, Ill.

Lydia E. Pinkham's Vegetable Compound, made from native roots and herbs, contains no narcotics or harmful drugs, and to-day holds the record for the largest number of actual cures of female diseases of any similar medicine in the country, and thousands of voluntary testimonials are on file in the Pinkham laboratory at Lynn, Mass., from women who have been cured from almost every form of female complaints, inflammation, ulceration, displacements, fibroid tumors, irregularities, periodic pains, backache, indigestion and nervous prostration. Every such suffering woman owes it to herself to give Lydia E. Pinkham's Vegetable Compound a trial.

If you would like special advice about your case write a confidential letter to Mrs. Pinkham, at Lynn, Mass. Her advice is free, and always helpful.

LAND DRAWING IS BUNCO GAME

Upper Michigan Man Who Got Nipped in West Disgusted.

Marquette, Mich., June 3.—(Special to The Herald.)—George Boven has returned from a month's trip to Montana and the Pacific coast. In the drawing of lands when the Flathead reservation was opened for entry last fall, Mr. Boven drew No. 1185, and his trip West was primarily for the purpose of looking over that land and possibly filing on a claim, as his drawing gave him the right to do. Upon looking over the land open to settlement, however, he decided that he wanted none of it and passed up his chance, along with fully nine-tenths of those who had been similarly "fortunate" in the drawing.

According to Mr. Boven, it is the general opinion of those on the ground that the government has been a party to a bunco scheme in the alloting of lands on the Flathead and Couer d'Alene reservations. Before the drawing the public was given to understand that a large tract of valuable agricultural land would be open to settlement by those who would be fortunate in the drawings, 160 acres, to each settler.

Since the drawing took place, at least one-half of the most desirable land has been withdrawn from entry for an Indian reservation. Other withdrawals for different reasons followed, and even while Mr. Boven was on the way West, another acreage was withdrawn.

INFORMER IS WANTED.

South Dakotan Sought for Committing Murder Many Years Ago.

Deadwood, S. D., June 3.—Charged with the same murder of thirty years ago near Toledo, Ohio, of which he accused his half-brother and caused him to be taken East for trial, Mike Schamberger is now being sought by the Mead county officers who want to take him to Toledo to answer for the crime. Last winter Schamberger in an alleged confession declared that has half-brother, Joseph Miller of Spearfish, S. D., had committed the murder, and kept him quiet all these years with bribes. Miller was taken East and the grand jury failed to indict.

Now the informant, if he can be caught, will face the Toledo authorities on the same charge.

WAGING WAR ON WEEDS.

North Dakota County Commissioners Red Hot After Pests.

Grand Forks, N. D., June 3.—(Special to The Herald.)—County boards of commissioners all over the state are waging war on weeds, using the state law as a weapon to bring about better conditions. Under the state law it is provided that the county boards of commissioners shall determine the time and manner of destroying weeds, and in many cases such action has been taken.

Most counties have fixed June 20 as the day on which the first crop of noxious weeds shall be destroyed, while July 10 is the time on which the second crop must be out of the way. Complete destruction of the weeds is sought.

DULUTHIAN LANDS JOB.

P. McDonnell to Lay Much Macadam in Ironwood, Mich.

Ironwood, Mich., June 3.—(Special to The Herald.)—P. McDonnell of Duluth was the lowest bidder for the 20,000 square yards of tar macadam pavement that this city will put down this summer on Ayer, Lowell, McLeod, Aurora and Norfolk streets, and he has been awarded the contract. He has begun operations, and says he will have the work completed well inside of the time limit of Oct. 1.

The work of constructing the few remaining sidewalks and curbs on the streets to be paved is being rushed forward with all possible haste. The portion to be paved constitutes practically all of the remaining business district of the downtown section, as follows: Ayer street, from Lowell to Hager Lumber company's office; Lowell street to McLeod, and McLeod to the opera house; McLeod, from the old Norrie mine spur east to Hartigan court; Norfolk, from the city hall to Ayer; Aurora, east from Suffolk to Marquette street. Mr. McDonnell's bid was $1.99 per square yard. Chris Johnson of Oshkosh bid $2.04.

CIRCUIT COURT READY

To Take Up Railroad Injunction Suits at St. Paul.

St. Paul, Minn., June 3.—Judge Walter H. Sanborn, presiding judge of the Eighth federal judicial circuit court, yesterday afernoon, received a certificate from Attorney General Wickersham, transferring to this circuit the government suit brought in the circuit court at St. Louis to restrain the twenty-five Western railroads from carrying into effect the proposed advances in freight rates.

Judges Sanborn, Vandeventer, Hook and Adams yesterday finished the regular calendar, but will remain in St. Paul for two or three weeks longer to settle the various odds and ends of the business of the session, and should the railroads start anything in the way of proceedings to dissolve the injunction, the judges will be here to hear the arguments.

HARTFORD MINE CLOSES.

Negaunee Property Will Open Soon Under New Lesees.

Negaunee, Mich., June 3.—(Special to The Herald.)—The Hartford mine in this city, which has been operated under a lease by the United States Steel corporation, closed down Tuesday night, the lease having expired. About 550 men were laid off.

The suspension is only temporary, however, as the mine has been leased by the Cleveland-Cliffs Iron company, a rival of the Steel corporation, who owns the land surrounding the mine. The mine is one of the largest on Lake Superior and produces a fine quality of No. 1 Bessemer ore.

Fined for Trapping Beaver.

Marquette, Mich., June 3.—(Special to The Herald.)—Thomas Gaynor, who lives north of Ishpeming, has been fined $10 and costs by Justice Crary for trapping beaver. The arrest was made by County Warden T. J. Maney, who found the skins at a Marquette dealer's, and accordingly began an investigation.

KEM TEMPLE CONSTITUTED.

Grand Forks Shriners Have Also Chosen Their Officers.

Grand Forks, N. D., June 3.—(Special to The Herald.)—Kem temple was formally constituted by Imperial Deputy Potentate Frank Treat, assisted by Imperial Deputy Marshal Tower, Monday evening. The following officers were elected: Illustrious potentate, Clarence A. Hale; chief rabban, Grant S. Hager; assistant rabban, Stephen C. Jones; high priest and prophet, William Spriggs; Oriental guide, George E. Duis; treasurer, J. Walker Smith; recorder, Charles N. Barnes.

The following officers were appointed by Illustrious Potentate Hale: First ceremonial master, Robert H. Green; second ceremonial master, John W. Pomeroy; director, Frank V. Kent; assistant director, J. C. Sheppard; marshal, Andrew Ekern; captain of the guard, H. Bendeke; outer guard, Justin H. Beatty; captain of patrol, Louis L. Eckman.

BIG CROOKSTON CLASS

Will Be Initiated By Knights of Columbus Next Sunday.

Crookston, Minn., June 3.—(Special to The Herald.)—The Knights of Columbus will initiate a class of about forty-seven candidates in this city next Sunday. There will be large delegations of visiting knights from Duluth, Brainerd, Fargo, Grand Forks and Winnipeg. It is expected there will be 250 visiting knights here for the occasion.

The services will begin at at 8:30 in the morning, when all the knights will march to St. Mary's church to attend mass. The sermon will be preached by some visiting priest, a member of the order. After church services, the members will return to their hall in the Fournet block and the work of initiation will be exemplified in the third degrees by some visiting team.

At 8 o'clock a banquet, prepared by the Catholic ladies, will be served at the auditorium. There will be seats for 300 at the tables and it is expected all will be occupied.

VICE PRESIDENT TO SPEAK AT MILWAUKEE.

Milwaukee, Wis., June 3.—Vice President James S. Sherman and Senator William O. Bradley of Kentucky will address the conference of Taft Republicans in Milwaukee, June 8.

He will leave Washington at noon on Tuesday and will arrive in Milwaukee at 11:30 Wednesday.

Mr. Sherman has not completed details of his Wisconsin visit, but it is possible he may remain over night in Milwaukee.

INDEPENDENT PHONE MEETING AT MINOT.

Minot, N. D., June 3.—(Special to The Herald.)—Preliminary arrangements are being made for the annual meeting of the North Dakota Independent Telephone association, which takes place in this city July 18 to 20. The indications are that there will be an attendance of about 300 telephone men from all sections of the state and the city will make a hard effort to give them royal entertainment while they are here. The Minot Commercial club is affiliated with the work of entertainment and gives promise that all visitors will be well provided for.

Beating Meat Trust.

Manistique, Mich., June 3.—The majority of the citizens of Manistique are beating the meat trust out of many dollars at the present time, for large quantities of perch are being caught at the dock. It is declared that the fishing was never more successful.

TERRIBLE SKIN HUMOR 25 YEARS

Business Man Suffered Agony — Head, Neck and Shoulders Covered — Became An Object of Dread — Consulted Most Able Doctors and Hospital but Got No Relief.

SURPRISINGLY QUICK CURE BY CUTICURA

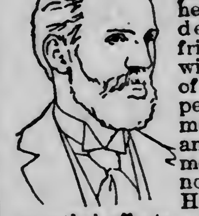

"Cuticura did wonders for me. For twenty-five years I suffered agony from a terrible humor, completely covering my head, neck and shoulders, so that to my friends, and even to my wife, I became an object of dread. At large expense I consulted the most able doctors far and near. Their treatment was of no avail, nor was that of the —— Hospital, during six months' efforts. I suffered on and concluded there was no help for me this side of the grave. Then I heard of some one who had been cured by Cuticura Remedies and thought that a trial could do no harm. In a surprisingly short time I was completely cured. S. P. Keyes, 147 Congress St., Boston, Mass., Oct. 12, 1909."

CURED BOILS

With Cuticura when Everything Else had Failed.

"I am very grateful for Cuticura as my daughter had been suffering for eleven months with awful great boils on her body. We tried everything which one could mention but nothing was any good. The boils made her very weak and ill and she had to leave her place. After using one tablet of Cuticura Soap, one box of Cuticura Ointment, two vials of Cuticura Pills and three bottles of Cuticura Resolvent she got quite well and has not had the boils since. I should have written to you before but have been waiting to see if she had any sign of any coming back. My daughter is eighteen years old. Mrs. Ellen Heather, Hillside Rd., Ash Common, nr. Aldershot, Hants, England, June 29, 1809."

Cuticura Soap (25c), Cuticura Ointment (50c) and Cuticura Resolvent (50c), (or in the form of Chocolate Coated Pills, 25c. per vial of 60). Sold throughout the world. Potter Drug & Chem. Corp., Sole Props., 135 Columbus Ave., Boston, Mass.

32-page Cuticura Book, mailed free, giving description, treatment and cure of diseases of the skin

D. E. H., 6-3-10.

Week-End Sale of Columbia Suits and Spring Coats!

March this year was such a fine month that heavy selling of spring clothes started much earlier than usual and we find that the gaps in the stocks of our best sellers are many. To readjust the stocks quickly for June, the liveliest of all the spring months, we announce this Week-End Sale of Suits, Spring Overcoats and Cravenetted Raincoats.

at $8.85

we will sell many odds and ends from our regular $12.50 and $15 lines, with a liberal sprinkling of single garments from former $18 and $20 lots.

All are gathered in separate piles and will be slaughtered at $8.85.

at $13.85

we shall dispose of all broken lines of men's suits and overcoats that sell at the regular prices of $18 to $25. You know what these Columbia Suits and Coats are.

Take your pick at $13.85.

THE COLUMBIA

AT THIRD AVENUE WEST

SEVENTEEN GRADUATES.

Bemidji High School Commencement Exercises on Friday Evening.

Bemidji, Minn., June 3.—(Special to The Herald.)—The commencement exercises of the local high school will be held this evening in the new high school building.

The state examinations were closed yesterday afternoon. The graduating exercises of the eighth grade were held last night.

An excellent program of vocal and instrumental music has been prepared for the commencement exercises, under the supervision of Miss Dora Hanson, teacher of music in the high school.

The salutatory will be delivered by Vivian Dwyer, and Marjorie Knox will officiate as valedictorian.

There are seventeen graduates in the high school this year, presenting one of the very best classes ever turned out from the Bemidji school.

Finds Meteor on Farm.

Crookston, Minn., June 3.—(Special to The Herald.)—Ole O. Johnson, residing in Polk county, is exhibiting a meteor which he found ten days ago on his farm. It weighs four and a half pounds and was found by Mr. Johnson on a freshly plowed farm, buried to a depth of ten or twelve inches.

The meteor is of some peculiar formation and has aroused a great deal of interest.

PENINSULA BRIEFS

Marquette—Arrangements for the annual commencement exercises of the Marquette High school are practically completed, and the event this year will take place Thursday evening, June 16. There are thirty-six seniors this year, but it is not certain that all will graduate, though it is hoped that the entire class will pass the examinations to be given June 9 and 10.

Houghton—George A. Howe of Pittsburg was registered at the Douglass house Monday and left Tuesday for Ontonagon to visit old friends. Mr. Howe is a son of the late Capt. Thomas M. Howe, who was one of the first miners in the copper country, having charge of the original workings at the Cliff mine.

Calumet—Special Officer August Beck of the Calumet & Hecla force has succeeded in locating one of the junk dealers who purchased a portion of the brass and copper stolen from the Allouez and Kearsarge mining companies recently, and prosecution will result.

Hancock—August Henkel, aged 61, for forty years a resident of Hancock died Tuesday evening after a short illness from pneumonia. The deceased was born in Germany, but practically all of his life had been spent in America. For many years he had been employed at the Quincy smelts.

Calumet—All arrangements have been completed for the dedication of the statues that have been erected in Lake View cemetery to mark the burial portion of the Catholic dead. The dedication exercises will take place next Sunday afternoon, June 5, and will be marked by deep religious ceremonies.

Houghton—The inclemency of the weather made it necessary for the South Range aerie, F. O. E., to postpone their annual outing, planned for last Sunday. The South Range park will probably be engaged for the picnic some time in June.

Calumet—Frank Rahkola, formerly special police officer at the Mineral Range depot, has been appointed special officer on the night force of the Red Jacket police during the absence of Officer James Glasson in England. Mr. Rahkola will assume his new duties this evening.

Ishpeming—Miss Mary Harrington died Tuesday afternoon at the home of her mother on Ely street. She had been in poor health for some time, and her death was not unexpected. She was for some years a resident of the Winthrop. Besides her mother there are two brothers and one sister, the latter being Mrs. Fred Held of High street. The funeral was held Thursday morning.

Marquette — Miss Beda Carlson, daughter of Mrs. Maria Carlson, 623 North Third street, was united in marriage to C. V. Oberg at noon Wednesday, the wedding taking place at the home of the bride's mother. Rev. Mr. Ekeberk of Munising was the officiating clergyman.

Manistique — Enumerator Davidson has completed the task of taking the annual school census at Manistique, and has ascertained that there are 1,452 children of school age in the city. This is a decrease of twenty-five, as compared with the enrollment last year.

MINNESOTA BRIEFS

Winona—The Merchants hotel of this city has again been sold. This time C. O. Rice, Lewiston, purchased the building from C. F. Soper of Minneapolis, who recently purchased it from Emil Miller of this city. The hotel will continue under the management of Mrs. William Milne.

Crookston—The excursion train leaving here next Sunday morning at 8:30, bearing the band, baseball team and fans will carry a record breaking crowd.

Cambridge—Register of Deeds John Engberg has been suffering with rheumatism since the early part of last winter and last Monday evening he decided to take a try at the West Baden, Ind., springs. He left the office in charge of his son, Edward, and daughter, Ellen.

Sauk Rapids—News has been received of the death of Mrs. R. G. Williamson, nee Miss Silvia Barnum, daughter of Mr. and Mrs. Ira Barnum of Sauk Rapids, which occurred at her home in Maple Creek, Saskatchewan, on Monday. The deceased was 30 years of age.

St. Cloud—Friday afternoon the commencement exercises of the high school will be held at the Davidson theater and a class of twenty-two will receive diplomas.

Brainerd—Information has been received that the service on the star route from Vineland to Brainerd has been rearranged and under the new schedule, Vineland is omitted and the stage starts from Garrison, the change taking place on June 13.

Anoka—After a long illness hastened by an attack of apoplexy, Charles G. Richardson died Sunday. The deceased was born at Vasselboro, Me., May 29, 1840. He came to Minnesota in 1869, locating in Goodhue county and a year later moved to the town of Ramsey in Anoka county and resided there until a few years ago when he moved to the city.

Stillwater—The election Tuesday resulted in an overwhelming majority in favor of the city issuing $145,000 bonds bearing 4 per cent interest to pay the Stillwater Water company for its plant. That was the price agreed upon by the special committee on water works and the company, and ratified by the city council.

Moorhead—The case of W. G. Magnuson, who is charged by Ella C. Magnuson with affixing her name to a note and mortgage for $3,500, came on before Judge Malloy Wednesday. Magnuson waived examination and was bound over to the district court.

Little Falls—Paul Fournier, who was recently found not guilty of murder at a trial at Aitkin, is in the city visiting old friends. Mr. Fournier was formerly a resident of this city.

Buy Pingree-Made Shoes

The most honest and up-to-date line of Ladies' and Men's Shoes in the city, from—

$3.00 to $5

W. & L. Shoe Store

218 West Superior Street.

DAKOTA BRIEFS

Grand Forks, N. D.—A. E. Logan has purchased the Capital cafe from M. J. Jandria, who has been conducting the restaurant since the Elks' building was completed. Mr. Jandria announces that he will take the management of the Harm & Oeschger cafe in East Grand Forks.

Minot, N. D.—Martin Jacobson, a farmer near Carpio, through Attorney Dorr H. Carroll of this city, has begun an investigation into the death of his brother, Jacob Jacobson, whose body was found near Kenora, Man., last spring and some facts have been developed that give the case the aspect of murder, with robbery as the motive.

Bowman, N. D.—A new bank known as the Farmers' State bank has commenced operation at Buffalo Springs. The organizers are O. L. Bye, cashier of the Bowman County bank of this place; C. O. Bye, vice president of the Bowman County bank, and J. B. Bye of Hickson, N. D. The latter will act as cashier of the bank.

Grand Forks, N. D.—Wednesday morning the remains of the unknown man killed on the Great Northern bridge Tuesday night were buried in Memorial park. There has been no clue secured yet as to his identity, although officials are still working on the case.

Minot, N. D.—Maj. Melville Shaw of the United States marine corps, who for the past year has been located at Puget Sound, Washington, in charge of the marine baracks, was in Minot Tuesday, the guest of his brother, Attorney George K. Shaw, of Fessenden.

Devils Lake, N. D.—William Sheppard has resigned his position at the shops and expects to leave shortly for Duluth.

Fargo, N. D.—Secretary O. E. McCracken of the Fargo Associated Charities and his wife, who assists him in the work, returned Wednesday from attending the national convention of Charities and Corrections at St. Louis. They return filled with new enthusiasm and with many new ideas about this important work.

New Rockford, N. D.—John Bichler's little daughter suffered a very painful accident on Tuesday. When jumping from a wagon her hand was impaled on a nail and the little one hung there until lifted up and taken down. There is little or no danger of blood poisoning, though the wound is extremely painful.

Minnewaukon, N. D.—By a payment of $20,000 of courthouse bonds, Benson county is now free of debt so far as its courthouse is concerned. In addition thereto the council has a balance on hand of about $40,000. The bonds were isssued in 1900, running for twenty years, with the privilege of making payment at the end of ten years.

WISCONSIN BRIEFS

Ashland—A dredge is at work extending and enlarging the ship at the Pittsburg and Ashland coal docks. A cargo of hard coal is expected very shortly and by the time it gets here it will be possible for boats to lie at the dock anywhere. There is only four feet of water adjacent the dock at the western end.

Eau Claire—The report comes from Basswood Lake, near New Auburn, that a Mr. Costello of Bloomington, Ill., caught a 20-pound muskellunge on Wednesday. He caught several big fish the past few days but Wednesday he capped the climax.

Appleton—Within a few days death will separate the oldest twins in Wisconsin, if not in the United States. Mrs. Barbara Benoit, one of the twins, is critically ill at the home of her nephew, Nichols Schaefer, in this city, and is constantly attended by her twin sister, Mrs. Agnes Schaefer. The twins were born in Prussia June 16, 1824.

Milwaukee—Mrs. T. H. Mackey, formerly Miss Cecilia Griffin, Milwaukee, sister of H. T. Griffin, assistant general passenger agent of the Chicago, Milwaukee & St. Paul railway, died suddenly in Billings, Mont., on May 27. She was 54 years of age and resided in Lewiston, Mont. She is survived by her husband and two daughters. Mrs. Mackey had been in Montana twenty-seven years.

Eau Claire—The condition of Dr. James D. MacKenzie, who was stabbed while in his apartment early Tuesday morning, is greatly improved and physicians say he will live. For the first time since he was injured his wife visited him in the hospital Wednesday afternoon. No arrests have been made.

Williams Bay—Harley Williams, a member of the family from whom Willams Bay received its name, is dead. Funeral services will be on Tuesday.

Beloit—John Dustin, one of Beloit's oldest and most respected citizens, is dead, the result of a paralytic stroke. He was in the laundry business for many years, retiring about seven years ago. Funeral services were held on Wednesday, Rev. J. C. Haven officiating.

Menasha—A message has been received in Menasha telling of the death of John P. Oberweiser, a former Menasha young man, in Billings, Mont., Sunday night. Death was due to apoplexy and resulted after an illness of less than a day. Mr. Oberweiser left Menasha eight years ago to engage in business in the Western city.

A CALAMITY AVERTED.

Boston Life-Savers Are Heartily Thanked By Wife Whose Husband Was Rescued.

A Western woman has written that her husband—a hard drinker for years—has not touched a drop for a year, all due to the influence of a simple but wonderful remedy—The White Ribbon Remedy. This remedy never causes any drug habit, does not weaken the will. It is odorless, tasteless, and may be given secretly, if desired.

$1.00 per box; 6 boxes for $5.00. At the E. M. Tredway store, 108 West Superior street, or direct from the White Ribbon Remedy Co., Boston, Mass.

OFFICIAL PROCEEDINGS.

Council Chamber,
Duluth, Minn., May 20, 1910.

Regular meeting.

In the absence of the president and vice president the meeting was called to order by the clerk. The roll call showed:

Present—Alderman Shartel.

Absent—Aldermen Barnes, Bergstrom, Bernard, Curren, Getchell, Hector, Hoar, Hogan, MacDonell, Makowski, Merritt, Moore, Storey, Wharton, President Jordan—15.

On motion of Alderman Shartel the meeting was adjourned to May 31st at 8 o'clock p. m.

H. W. CHEADLE,
City Clerk.

Adjourned meeting, May 31, 1910, 8 o'clock p. m.

Roll call:

Present—Aldermen Barnes, Bergstrom, Bernard, Curren, Getchell, Hector, Hoar, Hogan, MacDonell, Makowski, Merritt, Moore, Shartel, Storey, Wharton, President Jordan—16.

On motion of Alderman Merritt the minutes of the meeting of May 23rd were approved as published in pamphlet form, by a unanimous yea vote of all present, on roll call.

PRESENTATION OF PETITIONS AND OTHER COMMUNICATIONS.

H. J. Mullin and W. M. Prindle, committee, report total cost of installation of electric light standards on East Superior street—Light and Water; H. C. Ray for compromise of assessment against fractional lot 1, block 13, Lakeview division—Finance.

Harmony Bartlett, et al., for the construction of a sanitary sewer in Superior street, from a point about forty-five feet east of Forty-seventh avenue east to the sewer in Gladstone street—Board of Public Works.

Applications for license to operate motor vehicles.

Applications and bonds for license as follows: L. Tulman for second-hand store at No. 925 West Michigan street; J. W. Dudley for plumber's license at No. 6 West First street; Kealy-McFadyen company for plumber's license at No. 227 West First street; J. R. Sheehy for license to conduct an employment office for men at No. 521½ West Michigan street. Saloon licenses: William Hill at No. 213 West Superior street; Eli Ratkovich at No. 531 West Superior street; J. R. Joyce at No. 14 North First avenue west; St. Louis Hotel company at No. 320 West Superior street; Lessard & Lachance at No. 205 West Michigan street (being a transfer from C. H. Shyrack at the same location;) Andrew Johnson at No. 705 West Superior street; Sixtus Lindahl at No. 615 West Superior street; Ed Peterson at No. 10 Lake avenue south; John A. Landahl at No. 105 East Superior street; C. Hanson at No. 1907 West Superior street—Police and License.

Estimates to sewer contractors—Drains, Sewers and Sanitation.

Estimates to street contractors—Streets, Alleys and Sidewalks.

Estimates to culvert contractor—Bridges, Viaducts and Ferries.

Requisitions Nos. 19,296 to 19,353 inclusive—Purchasing and Supplies.

REPORTS OF CITY OFFICERS.

Secretary civil service commission reporting result of examination held on May 18—Received.

Health commissioner recommending sewer connections—Drains, Sewer and Sanitation.

City comptroller reporting audit of accounts of receiving and disbursing officers—Auditing and County Conference.

City attorney recommending compromise of claims for damages on account of storms of July and August, 1909—Claims.

City engineer endorsing petition of Martin Smith to connect lots 66 and 68 East Third street, Duluth Proper, First Division, with the storm sewer in Fourth avenue east—Drains, Sewers and Sanitation.

City clerk, reporting receipt and transmittal to the city attorney of summons in the application of Willis J. Holmes to register title to Lots 1 to 6 inclusive and Lot 11, Block 18, Hunter's Grassy Point Addition to Duluth, Third Division—Received.

Manager water and light department requesting immediate action on bill of Tip Frink—Claims; reporting extensions ordered—Light and Water.

City engineer estimates of cost of constructing sanitary sewers in Eighth street and Eighth alley from Seventh avenue east to Sixth avenue east, with outlet—Received.

Board of public works reporting permit granted to Duluth Edison Electric company to reset poles; reporting permit granted to Duluth Edison Electric company to set poles; recommending extension of time for completion of contract for grading of Third alley, from Twenty-seventh to Twenty-eighth avenues west; recommending extension of time for the completion of contract for paving Second alley from Lake avenue to Fourth avenue west—Streets, Alleys and Sidewalks; recommending extension of time for completion of contract No. 1022 for constructing sanitary main trunk sewer outlet in Polk street, Sherburne street and Fifty-seventh alley west; report on petition of Lakeside Land company, et al., for the construction of a sanitary sewer in Gladstone street from the westerly line of Fortieth avenue east to Forty-fifth avenue east—Drains, Sewers and Sanitation.

UNFINISHED BUSINESS.

To the Common Council:

Your Committee on Streets, Alleys and Sidewalks, to which was referred communication from the city engineer, showing the property necessary to be acquired for the extension of Ramsey street from the right-of-way of the Northern Pacific Railway to Fifty-eighth avenue west, have viewed the proposed extension and is of the opinion that such a street would accomodate a great number of people. However, the proposed extension cuts diagonally across two blocks, and diagonally across the right-of-way of the Northern Pacific Railway company, and it appears to your Committee that the expense of opening up said street would be considerable. In order that this council may be fully advised in the premises we recommend the adoption of the following resolution:

W. S. MOORE,
JNO. HOGAN,
J. A. MacDONELL,
Committee.

Resolved, That the plat prepared by the city engineer of the proposed extension of Ramsey street, from the right-of-way of the Northern Pacific Railway company to Fifty-eighth avenue west, is hereby referred to the Board of Public Works for a detailed estimate of the cost of securing such a right-of-way, and to negotiate with the officials of the Northern Pacific Railway company with the view of securing a dedication of the extension of said street across the right-of-way of said company.

Aderman Moore moved the adoption of the resolution, and it was declared adopted by a unanimous yea vote of all present, on roll call.

Passed May 31, 1910.
Approved June 2, 1910.

The resolution declaring the necessity of taking an easement in land for the construction of slopes and retaining walls for cuts and fills upon lots abutting on Fifty-sixth and Fifty-eighth avenues west from Raleigh street to Main street, and directing the condemnation thereof, was brought up, and on motion of Alderman Getchell action was postponed for one week.

MOTIONS AND RESOLUTIONS.

By Alderman Storey:

Resolved, That the city engineer is hereby directed to report to this council whether the sanitary sewer in Seventh street between Fourth and Fifth avenues east is at such depth as to afford proper sewerage for property on the south side of said street.

Alderman Storey moved the adoption of the resolution, and it was declared adopted by a unanimous yea vote of all present, on roll call.

Passed May 31, 1910.
Approved June 2, 1910.

By Alderman Bernard:

Resolved, That the city engineer is hereby requested to change the grade of Third alley, from Twenty-third to Twenty-fourth avenue west to conform as closely as is practicable to the natural grade of the land.

Alderman Bernard moved the adoption of the resolution, and it was declared adopted by a unanimous yea vote of all present, on roll call.

Passed May 31, 1910.
Approved June 2, 1910.

By Alderman Storey:

Resolved, That the board of public works is hereby directed to discontinue proceedings heretofore instituted for the construction of sidewalk as follows:

On the north side of First street from Fourth avenue East easterly 100 feet.

On the west side of Fourth avenue East from Fifth alley to Fifth street.

On the south side of Eighth street from Thirty-ninth to Fortieth avenues west.

On the west side of Sixteenth avenue east, from First to Second streets.

On the northly side of Fourth street from Eleventh to Thirteenth avenues east, and from Eighteenth to Twenty-third avenues east.

On the northly side of Jefferson street from a point fifty feet easterly of Nineteenth avenue east easterly 100 feet.

On the south side of Fourth street from Fifteenth to Sixteenth avenues east.

On the east side of Second avenue east, from Third alley northerly seventy feet.

Alderman Storey moved the adoption of the resolution, and it was declared adopted by a unanimous yea vote of all present, on roll call.

Passed May 31, 1910.
Approved June 2, 1910.

By Alderman Shartel:

Whereas, There is to be held in Crookston in this state on June 1, 2 and 3, a convention to consider matters of general benefit to the northern part of the state; and

Whereas, The city of Duluth is vitally interested in the successful outcome of questions to be considered and advocated by said convention, therefore, be it

Resolved, That Mayor Cullum and one member of this council, to be appointed by the president of the council, be designated as a committee to represent the city of Duluth at said convention, and it is hereby directed that orders be drawn on the general fund in favor of each member of said committee in the sum of $35 to defray their necessary expenses in attending said convention.

Alderman Shartel moved the adoption of the resolution, and it was declared adopted by a unanimous yea vote of all present, on roll call.

Passed May 31, 1910.
Approved June 2, 1910.

The president appointed as such delegate Alderman Shartel.

By Alderman Moore:

Resolved, That the Board of Public Works is hereby directed to discontinue proceedings heretofore instituted for the construction of sidewalk on the west side of Woodland avenue from Ruthven street to Fairmount street, provided the owners of such property shall first place said walk in a proper condition of repair.

Alderman Moore moved the adoption of the resolution, and it was declared adopted by a unanimous yea vote of all present, on roll call.

Passed May 31, 1910.
Approved June 2, 1910.

By Alderman Moore:

Resolved, That proceedings heretofore instituted for the condemnation of building line easements be and hereby are discontinued, as follows:

On the southerly side of Seventh street from Seventeenth to Eighteenth avenues east;

On the southerly side of Seventh street from Eighteenth to Nineteenth avenues east;

On the southerly side of Fifth street from Seventeenth to Eighteenth avenues east;

On both sides of Regent street from Fortieth avenue east to Superior street, in so far as said proceeding affect the property lying on the southerly side of said street from Forty-fourth to Forty-fifth avenues east.

On both sides of Lombard street from the right-of-way of the Duluth & Iron Range Railway company to Forty-fourth avenues east, in so far as said proceedings affect the property lying on both sides of said street from the right-of-way of the Duluth & Iron Range Railway company to Forty-first avenue east, and in so far as said proceedings affect the property lying on the southerly side of said street from Forty-second avenue east to London road;

On both sides of Gilliat street from Fortieth to Forty-fifth avenues east, in so far as said proceedings affect the property lying on the northerly side of said street between the right-of-way of the Duluth & Iron Range Railway company and Forty-fourth avenue east, and in so far as said proceedings affect the property lying on the southerly side of said street from Forty-second to Forty-third avenues east;

On the easterly side of Forty-third avenue east from Lombard street to London road;

On both sides of Luverne street, formerly Puleston street from Forty-second to Forty-fifth avenues east, in so far as said proceedings affect the property lying on the southerly side of said street from Forty-fourth avenue east to London road;

Resolved further, That in the condemnation of a building line easement on both sides of Regent street, from Fortieth to Forty-fifth avenues east, all proceedings be discontinued as to that portion of the easement lying more than thirteen feet distant from the southerly side of Regent street in Block 24, London addition, and that said line be hereby established in said Block 24, at a distance of thirteen feet from the southerly line of Regent street, and that all that portion of said easement lying more than thirteen feet distant from the southerly line of Regent street is hereby vacated.

Resolved Further, That in the condemnation of a building line easement on the northerly side of London road from Fortieth avenue east to Lombard street, and on the southerly side of London road from Fortieth to Forty-seventh avenues east, all proceedings be discontinued as to that portion of said easement lying more than ten feet distant from the northerly line of London road between Forty-third avenue east and Lombard street, in Block 5, London addition, and that said line be hereby established in said Block 5 at a distance of ten feet from the northerly line of London road, and that all that portion of said easement in said Block 5 lying more than ten feet distant from the northerly line of London road be hereby discontinued and vacated.

Resolved Further, That in the condemnation of a building line easement on the westerly side of Wallace avenue from Bruce street to Lot 1, Block 32, First Glen Avon division, all proceedings be discontinued as to that portion of the easement lying more than thirty feet distant from the westerly line of Wallace avenue, and that said line be hereby established at a distance of thirty feet from the westerly line of Wallace avenue, and that all that portion of said easement lying more than thirty feet distant from the westerly line of Wallace avenue is hereby discontinued and vacated.

Alderman Moore moved the adoption of the resolution, and it was declared adopted by a unanimous yea vote of all present, on roll call.

Passed May 31, 1910.
Approved June 2, 1910.

By Alderman Moore:

Whereas, there is usually considerably delay in the spring in the letting of sprinkling contracts, occasioned principally by the time necessary to be consumed in the establishment of sprinkling districts, therefore,

Resolved, That the board of public works is hereby advised that this council considers the present division into sprinkling districts to be permanent, and that if said board desires to recommend any changes in said districts that such changes be reported to this council prior to March 1 of each year.

Alderman Moore moved the adoption of the resolution, and it was declared adopted by a unanimous yea vote of all present, on roll call.

Passed May 31, 1910.
Approved June 2, 1910.

By Alderman MacDonell:

Resolved, That Louis Pichetti and Peter Somers are hereby granted permission to connect their premises Lots 125 and 127, Block 61, Duluth proper, Third division, with the sanitary sewer in Eighth avenue west, provided they shall first file with the board of public works the customary agreement.

Alderman MacDonell moved the adoption of the resolution, and it was declared adopted by a unanimous yea vote of all present, on roll call.

Passed May 31, 1910.
Approved June 2, 1910.

Alderman Moore moved that the city engineer be requested to establish the grade on Sixteenth avenue east, from Sixth to Seventh street.

The motion was declared adopted by a unanimous yea vote of all present on roll call.

Passed May 31, 1910.
Approved June 2, 1910.

By Alderman Hogan:

Resolved, That it is hereby directed that the time for the payment of the assessment for the improvement of First alley from Lake avenue to Third avenue east be extended for a period of thirty days without penalty.

Alderman Hogan moved the adoption of the resolution, and it was declared adopted by a unanimous yea vote of all present, on roll call.

Passed May 31, 1910.
Approved June 2, 1910.

By Alderman Hogan:

Whereas, under the direction of this council a right-of-way for the so-called Sundby road has been condemned from a point on Eleventh street near Fifth avenue east to the Swan Lake road in section 21, township 50, range 14, west of the principal meridian; and

Whereas, under the present plans said road will not be used between Eleventh street and Fourteenth street; and

Whereas, a portion of the amount awarded has been paid and a large portion thereof remains unpaid, therefore,

Resolved, That in the opinion of this council said roadway should be discontinued from Eleventh street to Fourteenth street, if the city can thereby avoid the payment of the amount of the award unpaid and can recover from the owners the amount paid to them.

Resolved further, That the question of such discontinuance and the cancellation of award and recovery of payment on award be referred to the city attorney for report as to the proper method of procedure in the premises.

Alderman Hogan moved the adoption of the resolution, and it was declared adopted by a unanimous yea vote of all present, on roll call.

Passed May 31, 1910.
Approved June 2, 1910.

By Alderman Getchell:

Resolved, That the city treasurer is hereby directed to receive the amount of the original assessment levied against the east half of the south 67½ feet of lot 7, block 1 in rearrangement of block 78, Duluth Proper, Third division, for the improvement of Cascade Square, with interest thereon at 6 per cent to date of payment, as full payment of said assessment, provided the same is paid within fifteen days from the date of the passage of this resolution.

Alderman Getchell moved the adoption of the resolution, and it was declared adopted by a unanimous yea vote of all present, on roll call.

Passed May 31, 1910.
Approved June 2, 1910.

By Alderman Getchell:

Resolved, That the city treasurer is hereby directed to receive from the owners of the following described property the amount of the original assessment levied against said property, as full payment of said assessment, as follows:

Lots 9 and 10, block 125, Portland division, for the improving of Sixth street from East Cascade street to Fourteenth avenue east;

North half of lots 1 and 2, block 131, Portland division, for the improving of Sixth street, from East Cascade street to Fourteenth avenue east.

Lot 11, block 133, Portland division, for the improving of Sixth street, from East Cascade street to Fourteenth avenue east.

Lots 13 and 14, block 119, Portland division, for the improving of Sixth street, from East Cascade street to Fourteenth avenue east.

The undivided one-half of lot 9, block 55, Endion division for the paving of Greysolon Road.

Provided that each of said owners shall at the same time pay the sum of $1.00, their proportion of the estimated cost of the publication of this resolution.

Resolved further that the city treasurer is hereby directed to receive the sum of $25.00 as full payment of assessments against lot 324, 143, Duluth Proper, Second division, on which the city holds assessment certificates issued in 1893 and 1895 in the total original sum of $24.75.

Alderman Getchell moved the adoption of the resolution, and it was declared adopted by a unanimous yea vote of all present, on roll call.

Passed May 31, 1910.
Approved June 2, 1910.

By Alderman Hoar:

Whereas, G. Carino, G. Shapiro and M. Levin have each paid to the city the sum of $25.00 for a second hand store license, pending the consideration by the council of an ordinance changing said license fee from $25.00 to $10.00; and

Whereas, since such payment the council has so reduced said license fee, therefore, be it

Resolved, That it be hereby directed that a refund of the excess amount paid be made to said parties, and it is hereby directed that orders be drawn in favor of each of said parties on the general fund in the sum of $15.00 to effectuate such refund.

Alderman Hoar moved the adoption of the resolution, and it was declared adopted by a unanimous yea vote of all present, on roll call.

Passed May 31, 1910.
Approved June 2, 1910.

By Alderman Makowski:

Resolved, That the Board of Public Works is hereby directed to construct the roadway designed by the city engineer for so much of the Sundby and Farrell roads as are located below the boulevard, provided the owners of property through which said roads run shall provide such roadway without expense to the city, and further provided that the total sum to be expended shall not exceed $2,000, said cost to be paid from the public works fund.

Alderman Makowski moved the adoption of the resolution, and it was declared adopted by a unanimous yea vote of all present, on roll call.

Passed May 31, 1910.
Approved June 2, 1910.

REPORTS OF STANDING COMMITTEES.

To the Common Council:

Your committee on Auditing and County Conference, to which was referred reports of receiving and disbursing officers for the months of March and April, 1910, and comptroller's report of audit thereof, find said reports to be apparently correct and recommend that they be received and placed on file.

FRANK MAKOWSKI,
J. D. BERGSTROM,
W. B. GETCHELL,
Committee.

To the Common Council:

Your committee on Bridges, Viaducts and Ferries, to which was referred estimate, having considered the same, recommend the adoption of the following resolution:

THOMAS J. STOREY,
FRANK MAKOWSKI,
WILLIAM L. BERNARD,
Committee.

Resolved, That the estimate to Gulbranson Bros.' on their contract for the construction of a concrete culvert and fill on Grand avenue west, near Matthews street, in the sum of $453.32, is hereby allowed and it is hereby directed that an order be drawn on the Permanent Improvement Fund to pay the same.

Alderman Storey moved the adoption of the resolution, and it was declared adopted by a unanimous yea vote of all present, on roll call.

Passed May 31, 1910.
Approved June 2, 1910.

To the Common Council:

Your committee on Claims, to which was referred recommendation of the city attorney, having considered the same, recommend the adoption of the following resolution:

LUCIEN MERRITT,
W. B. GETCHELL,
LUCIEN A. BARNES,
Committee.

Resolved, That upon the filing of releases in form approved by the city attorney of claims on account of damages caused by insufficient outlet for water in the natural water course of the creek which crosses East Seventh street immediately east of Eighth avenue east, it is hereby directed that orders be drawn on the general fund in settlement of such claims, as follows:

Henry Krause	$350.00
Pearl Stephen	350.00
Daniel Cameron	130.00
William Wallauer	130.00
John Benson	130 00

Alderman Merritt moved the adoption of the resolution, and it was declared adopted by a unanimous yea vote of all present, on roll call.

Passed May 31, 1910.
Approved June 2, 1910.

To the Common Council:

Your Committee on Claims, to which was referred bills, having considered the same, recommend the adoption of the following resolution:

LUCIEN MERRITT,
W. B. GETCHELL,
LUCIEN A. BARNES,
Committee.

Resolved, That bills against the city of Duluth are hereby allowed, and it is hereby directed that orders be drawn on the city treasurer to pay the same, as follows:

PUBLIC WORKS FUND.

Great Northern Railway company, $80.29.

HEALTH DEPARTMENT FUND.

H. E. Webster, $24.94.

Resolved further, That the bill of Tip Frink against the water and light plant fund, in the sum of $354.02, is hereby allowed, and the board of water and light commissioners is hereby authorized to draw on order on the city treasurer to pay the same.

Alderman Merritt moved the adoption of the resolution, and it was declared adopted by a unanimous yea vote of all present, on roll call.

Passed May 31, 1910.
Approved June 2, 1910.

To the President and Common Council:

Your Committee on Drains, Sewers and Sanitation, to which was referred the report of the Board of Public Works, dated May 27, 1910, relative to the petition of the Lakeside Land company and others for the construction of a sewer in Gladstone street, having considered the same, recommend the adoption of the following resolution:

H. P. CURREN,
WILLIAM L. BERNARD,
THOS. J. STOREY,
Committee.

Be it resolved by the common council of the city of Duluth, That the Board of Public Works of the city of Duluth is hereby ordered to cause the following improvement to be made, to-wit:

That a sanitary sewer be constructed in Gladstone street, in said city, from the easterly line of Fortieth avenue east to Forty-fifth avenue east; and

Resolved further, That the Board of Public Works is hereby instructed to cause said improvement to be made by contract, the cost therefor to be paid out of the permanent improvement revolving fund; and it is further ordered,

That said Board of Public Works proceed in accordance with the provisions of the city charter to levy assessments upon the property benefited by said improvement, according to benefits received, to defray the cost of such improvement, with such other expenses as under the provisions of said charter may be assessed.

Alderman Curren moved the adoption of the resolution, and it was declared adopted by a unanimous yea vote of all present, on roll call.

Passed May 31, 1910.
Approved June 2, 1910.

To the Common Council:

Your Committee on Drains, Sewers and Sanitation, to which was referred communication from the health commissioner, having considered the same, recommend the adoption of the following resolution:

H. P. CURREN,
WILLIAM L. BERNARD,
THOS. J. STOREY,
Committee.

It is hereby ordered, That the following described buildings be connected with sanitary sewers, to-wit:

No. 612 North Fifty-seventh avenue west.

No. 916 East Seventh street.

Nos. 323, 313 and 313½ Fifty-fourth avenue west.

Nos. 202, 206, 218, 220, 222, 224, 226, 228, 310, 312, 314, 316 Central avenue.

Resolved further, That the inspector of plumbing is hereby ordered to give notice to the owner, agent or occupant of said premises, of the aforesaid order.

Resolved further, That in addition to the notice required to be given by the inspector of plumbing under the ordinance requiring sewer connections, that said inspector of plumbing shall notify said parties that if any special reason exists why such connections should not be made, that they may appear before the council prior to the final order of said work to be done by the Board of Public Works, and that the council will hear and consider their objections.

Alderman Curren moved the adoption of the resolution, and it was declared adopted by a unanimous yea vote of all present, on roll call.

Passed May 31, 1910.
Approved June 2, 1910.

To the Common Council:

Your Committee on Drains, Sewers and Sanitation, to which was referred recommendation of the Board of Public Works, having considered the same, recommend the adoption of the following resolution:

H. P. CURREN,
WILLIAM L. BERNARD,
THOS. J. STOREY,
Committee.

Resolved, That an extension of time is hereby granted to George R. King for the completion of his contract for the construction of a sanitary trunk sewer in Polk street, Sherburne street and Fifty-seventh alley west, Contract No. 1022, to July 15, 1910, provided the surety on his bond shall first file its written consent thereto in form approved by the city attorney.

Alderman Curren moved the adoption of the resolution, and it was declared adopted by a unanimous yea vote of all present, on roll call.

Passed May 31, 1910.
Approved June 2, 1910.

To the Common Council:

Your Committee on Drains, Sewers and Sanitation, to which was referred recommendation of the city engineer, having considered the same, recommend the adoption of the following resolution:

H. P. CURREN,
WILLIAM L. BERNARD,
THOS. J. STOREY,
Committee.

Resolved, That the owner of lots 66 and 68, East Third street, Duluth Proper, First division, is hereby granted permission to connect his premises with the sewer in Fourth avenue east for sanitary purposes, provided said owner shall first file with the Board of Public Works the customary agreement.

Alderman Curren moved the adoption of the resolution, and it was declared adopted by a unanimous yea vote of all present, on roll call.

Passed May 31, 1910.
Approved June 2, 1910.

Your Committee on Drains, Sewers and Sanitation, to which was referred estimates to contractors, having considered the same, recommend the adoption of the following resolution:

H. P. CURREN,
WILLIAM L. BERNARD,
THOS. J. STOREY,
Committee.

Resolved, That estimates to contractors are hereby allowed, and it is hereby directed that orders be drawn on the permanent improvement revolving fund to pay the same, as follows:

To M. Fitzgerald, on his contract for the construction of a sanitary sewer in Sixth alley, from a point seventy-five feet east of Seventh avenue east to the sewer in Eighth avenue east, in the sum of $58.28.

To Isaac Williams, on his contract for the construction of a sanitary sewer in Sixth street, from Nineteenth to Eighteenth avenues east, in the sum of $75.65.

To George R. King, on his contract for the construction of a sanitary sewer in Fifth alley, from Sixth avenue east to the sewer in Seventh avenue east, in the sum of $21.96.

To Hugh Steele, on his contract for the construction of a sanitary main trunk sewer in Elinor street, from Central avenue to Grand avenue, and in Forty-ninth avenue west, from Grand avenue to St. Louis bay, in the sum of $606.06.

To Williams & Nordquist, on their contract for the construction of a sanitary sewer in Sixth street, from Fourteenth avenue east to the sewer in Thirteenth avenue east, in the sum of $21.94.

To Charles Eklund, on his contract for the construction of a sanitary sewer in Eighth alley, from Fifth avenue east to the sewer in Fourth avenue east, in the sum of $16.51.

To George R. King, on his contract for the construction of a sanitary sewer in Seventh alley, from Fifth to Sixth avenues east with outlet, in the sum of $48.53.

Alderman Curren moved the adoption of the resolution, and it was declared adopted by a unanimous yea vote of all present, on roll call.

Passed May 31, 1910.
Approved June 2, 1910.

To the Common Council:

Your Committee on Light and Water, to which was referred communication from H. J. Mullin and W. M. Prindle, committee, having considered the same, recommend the adoption of the following resolution:

CHAS. J. HECTOR,
JAMES A. WHARTON,
JNO. HOGAN,
Committee.

Resolved, That there is hereby appropriated an additional sum of $12.00 to defray the cost of erecting light standards on Superior street, and it is hereby directed that an order be drawn on the city treasurer against the general fund in favor of H. J. Mullin and W. M. Prindle, committee, to cover said amount.

Alderman Hector moved the adoption of the resolution, and it was declared adopted by a unanimous yea vote of all present, on roll call.

Passed May 31, 1910.
Approved June 2, 1910.

To the Common Council:

Your Committee on Light and Water, to which was referred report of the manager of the water and light department, having considered the same, recommend the adoption of the following resolution:

CHAS. J. HECTOR,
JAMES A. WHARTON,
JNO. HOGAN,
Committee.

Resolved, That extensions of water and gas mains ordered by the board of water and light commissioners are hereby approved as follows:

In Third avenue east from Seventh street to a point 35 feet north of Eighth alley;

In Sixth street from end of present main east of Forty-eighth avenue west to Forty-seventh avenue west;

In Fifty-sixth avenue west from end of pipe south of Redruth street southerly 60 feet;

In Grand Forks avenue from Wicklow street to Huntington street, and in Huntington street to a point 150 feet west of Pacific avenue.

In Restormal street from Third street to end of existing main west of Pacific avenue;

In Seventh street from Twenty-third to Twenty-fourth avenue west;

In Twenty-third avenue west from Fourth street to Fifth street;

In Seventh street from Thirty-ninth to Fortieth avenue west;

Resolved further, That the chief of the fire department is hereby requested to report to this council his recommendation as to the fire hydrants to be placed on said extensions;

Alderman Hector moved the adoption of the resolution, and is was declared adopted by a unanimous yea vote of all present, on roll call.

Passed May 31, 1910.
Approved June 2, 1910.

To the Common Council:

Your Committee on Ordinances and Resolutions, to which was referred ordinance submitted by Alderman Moore entitled "An ordinance to amend an ordinance entitled 'An ordinance requiring the placing of electric wires under ground within certain prescribed limits within the city of Duluth, and regulating and controlling the manner thereof,' passed April 6, 1903, as amended," having considered the same, recommend the adoption thereof.

JOS. SHARTEL,
C. R. HOAR,
CHAS. J. HECTOR,
Committee.

The report was received.

To the Common Council:

Your Committee on Ordinances and Resolutions, to which was referred ordinance submitted by Alderman Hogan entitled "An ordinance to amend an ordinance entitled 'An ordinance to establish the width of certain sidewalks in the city of Duluth,' passed May 28, 1906, as amended," having considered the same, recommend the adoption thereof:

JOS. SHARTEL,
C. R. HOAR,
CHAS. J. HECTOR,
Committee.

The report was received.

To the Common Council:

Your Committee on Police and License, to which was referred applications for license to operate motor vehicles, having considered the same, recommend the adoption of the following resolution:

C. R. HOAR,
JOS. SHARTEL,
JAMES A. WHARTON,
Committee.

Resolved, That applications for license to operate motor vehicles upon the streets of the city of Duluth are hereby granted as follows:

E. E. Williams, John E. Westerlund, Otto Johnson, P. M. Shaw, Jr., Chris A. Clausen, N. J. Upham, P. S. Dowling, Mrs. L. N. Case, Frank A. Chambus, Frank Wagner, James W. Dickinson, R. W. Hyde, Victor La Mont, Arnold Berg.

Alderman Hoar moved the adoption of the resolution, and it was declared adopted by a unanimous yea vote of all present, on roll call.

Passed May 31, 1910.
Approved June 2, 1910.

To the Common Council:

Your committee on Police and License, to which was referred applications and bonds for license, having considered the same, recommend the adoption of the following resolution:

C. R. HOAR,
JOSEPH SHARTEL,
JAMES A. WHARTON,
Committee.

Resolved, That applications for license are hereby granted and the bonds accompanying same are hereby approved as follows:

POOL AND BILLIARD TABLES.

St. Louis Hotel company, at No. 317 West Michigan street; The Perry-Rigby Hotel company, at No. 431 West Michigan street;

PAWNBROKERS.

W. Goldstein, at No. 501 West Michigan street;

PLUMBERS

Kealy-McFadyen company, at No. 327 West First street;

Alderman Hoar moved the adoption of the resolution, and it was declared adopted by a unanimous yea vote of all present on roll call.

Passed May 31, 1910.
Approved June 2, 1910.

To the Common Council:

Your committee on Police and License, to which was referred applications and bonds for license to sell intoxicating liquors, having considered the same, recommend the adoption of the following resolution:

C. R. HOAR,
JOSEPH SHARTEL,
Committee.

Resolved, That application for license to sell intoxicating liquors are hereby granted, and the bonds accompanying same are hereby approved as follows:

Oscar Lundquist, at No. 1921 West Superior street; Sam Smith, at No. 320 East Superior street; Henry Beaulieu, at No. 306 Central avenue (being a transfer from No. 130 Central avenue.)

Alderman Hoar moved the adoption of the resolution.

Alderman Wharton requested a division of the resolution in that the question of granting a license to Henry Beaulieu at No. 306 Central avenue be voted upon separately.

The question being upon the adoption of the balance of the resolution it was declared adopted upon the following vote:

Yeas—Aldermen Bergstrom, Bernard, Curren, Getchell, Hector, Hoar, Hogan, MacDonell, Makowski, Merritt, Shartel, Storey, Wharton, President Jordan—14.

Nays—Aldermen Barnes, Moore—2.

Passed May 31, 1910
Approved June 2, 1910.

The question being upon the granting of a license to Henry Beaulieu at No. 306 Central avenue (being a transfer from No. 130 Central avenue) and the approval of his bond, the resolution was declared adopted upon the following vote:

Yeas—Aldermen Bergstrom, Bernard, Curren, Hector, Hoar, Hogan, MacDonell, Makowski, Shartel, Storey, President Jordan—11.

Nays—Aldermen Barnes, Getchell, Merritt, Moore, Wharton—5.

Passed May 31, 1910.
Approved June 2, 1910.

To the Common Council:

Your committee on Purchasing and Supplies, to which was referred requisitions, having considered the same, recommend the adoption of the following resolution:

JOHN A. MacDONELL,
LUCIEN A. BARNES,
C. R. HOAR,
Committee.

Resolved, That requisitions of city officers, Nos. 19296 to 19353 inclusive, be and hereby are approved.

Alderman MacDonell moved the adoption of the resolution, and it was declared adopted by a unanimous yea vote of all present, on roll call.

Passed May 31, 1910.
Approved June 2, 1910.

To the Common Council:

Your Committee on Streets, Alleys and Sidewalks, to which was referred recommendation of the board of public works, having considered the same, recommend the adoption of the following resolution:

W. S. MOORE.
J. M. HOGAN.
J. A. MacDONELL.
Committee.

Resolved, That the Board of Public Works is hereby advised that this council consents to the issuance of a permit to the Duluth Edison Electric company to set and reset poles as recommended by said board in communications dated May 31, 1910. Permit to be temporary and revocable by the council at any time.

Alderman Moore moved the daoption of the resoultion, and it was declared adopted by a unanimous yea vote of all present, on roll call.

Passed May 31, 1910.
Approved June 2, 1910.

To the Commoun Council:

Your Committee on Streets, Alleys and Sidewalks, to which was referred estimates to contractors, having considered the same, recommend the adoption of the following resolution:

W. S. MOORE.
JNO. HOGAN.
J. A. MacDONELL.
Committee.

Resolved, That estimates to contractors are hereby allowed, and it is hereby directed that orders be drawn on the city treasurer to pay the same, as follows:

PERMANENT IMPROVEMENT REVOLVING FUND.

To Hugh Steele, on his contract for the improvement of Hardy street from the easterly line of Columbus avenue to Princeton avenue, in the sum of $88.87.

To Frank Carlson, on his contract for the grading of Third alley from Twenty-seventh to Twenty-eighth avenues west, in the sum of $214.20.

To P. McDonnell, on his contract for the paving of Second alley from Lake avenue to Fourth avenue west in the sum of $6,821.89.

PERMANENT IMPROVEMENT FUND.

To Geo. R. King, on his contract for the relaying of stone gutters on Fifth avenue east, from Second to Fourth streets ,in the sum of $33.75.

Alderman Moore moved the adoption of the resolution, and it was declared adopted by a unanimous yea vote of all present, on roll call.

Passed May 31, 1910.
Approved June 2, 1910.

To the Common Council:

Your Committee on Streets, Alleys and Sidewalks, to which was referred recommendation of the Board of Public Works, having considered the same, recommend the adoption of the following resolution:

W. S. MOORE.
JNO. HOGAN.
J. A. MacDONELL.
Committee.

Resolved, That extensions of time for the completion of contracts are hereby granted as follows:

To Frank Carlson on his contract for the grading of Third alley from Twenty-seventh to Twenty-eighth avenues east, to June 10, 1910.

To P. McDonnell, on his contract for the paving of Second alley from Lake avenue to Fourth avenue west, to July 1, 1910.

Provided in both cases that the sureties on their respective bonds shall first file their consent thereto in form approved by the city attorney.

Alderman Moore moved the adoption of the resolution, and it was declared adopted by a unanimous yea vote of all present, on roll call.

Passed May 31, 1910.
Approved June 2, 1910.

The Committee on Streets, Alleys and Sidewalks submitted a resolution declaring the necessity of the condemnation of an alley way through block 132, Duluth Proper, Third division, and directing such condemnation, action on which was postponed under the provision of the charter.

INTRODUCTION AND CONSIDERATION OF ORDINANCES.

The following entitled ordinances took their first reading and were referred to the Committee on Ordinances and Resolutions:

By Alderman Getchell:

An ordinance providing for the issuance, form and sale of $50,000 of permanent improvement revolving fund bonds of the city of Duluth (30 year 4½ per cent bonds).

By Alderman Wharton:

An ordinance to amend an ordinance entitled "An ordinance to prescribe fire limits in the city of Duluth, regulate the construction of buildings and prevent the maintenance of lumber and wood yards, gas works and gas reservoirs therein," passed Jan 7, 1891, as amended.

By Alderman Wharton:

An ordinance to prohibit the maintenance of lumber and wood yards, gas works and gas reservoirs within the fire limits of the city of Duluth.

The ordinance submitted by Alderman Hogan entitled "An ordinance to amend an ordinance entitled 'An ordinance to establish the width of certain sidewalks in the city of Duluth,' passed May 28, 1906, as amended," took its second reading.

Alderman Shartel moved that the ordinance be now placed upon its final passage, and the motion was declared adopted by a unanimous yea vote of all present, on roll call.

Alderman Shartel moved the adoption of the ordinance, and it was declared adopted by a unanimous yea vote of all present, on roll call.

The ordinance submitted by Alderman Moore entitled "An ordinance to amend an ordinance entitled 'An ordinance requiring the placing of electric wires under ground within certain prescribed limits within the city of Duluth, and regulating and controlling the manner thereof,' passed April 6, 1903, as amended," took its second reading.

Alderman Shartel moved that the ordinance be now placed upon its final passage, and the motion was declared adopted by a unanimous yea vote of all present, on roll call.

Alderman Shartel moved the adoption of the ordinance, and it was declared adopted by a unanimous yea vote of all present, on roll call.

The ordinance entitled "An ordinance regulating the sanitary conditions of bakeshops, etc., and the premises where bread, cakes, crackers, pies, confectionery and ice cream are made, kept for sale, stored or sold, and the handling and delivery of said products," took its second reading.

Alderman Shartel moved that the ordinance be now placed upon its final passage, and the motion was declared adopted by a unanimous yea vote of all present, on roll call.

Alderman Shartel moved that the ordinance be amended as recommended by the Committee on Ordinances and Resolutions in report made to the Council May 23, 1910. The ordinance was declared so amended by a unanimous yea vote of all present, on roll call.

Alderman Shartel moved the adoption of the ordinance as amended and it was declared adopted by a unanimous yea vote of all present, on roll call.

Chairman Shartel of the committee on Ordinances and Resolutions gave notice of a meeting to consider the wheelage tax ordinance, to be held on Monday, June 6, at 3 o'clock p. m. in the council chamber.

On motion of Alderman MacDonell the council adjourned

H. W. CHEADLE.
City Clerk.

By Alderman Hogan:

AN ORDINANCE TO AMEND AN ORDINANCE ENTITLED "AN ORDINANCE TO ESTABLISH THE WIDTH OF CERTAIN SIDEWALKS IN THE CITY OF DULUTH," PASSED MAY 28, 1906, AS AMENDED.

The Common Council of the city of Duluth do Ordain as follows:

Section 1. That Section 1 of an Ordinance entitled "An ordinance to establish the width of certain sidewalks in the city of Duluth," passed May 28, 1906, as amended, be amended by striking out the word "four" where it occurs after the words "Duluth Heights, Fifth Division" and before the word "feet," and by inserting in lieu thereof the word "five."

Section 2. This ordinance shall take effect and be in force from and after its passage and publication.

Passed May 31, 1910.
Approved June 2, 1910.

FRANK JORDAN,
Acting Mayor.

Attest:
H. W. CHEADLE,
City Clerk.

By Alderman Moore:

AN ORDINANCE TO AMEND AN ORDINANCE ENTITLED "AN ORDINANCE REQUIRING THE PLACING OF ELECTRIC WIRES UNDER GROUND WITHIN CERTAIN PRESCRIBED LIMITS WITHIN THE CITY OF DULUTH, AND REGULATING AND CONTROLLING THE MANNER THEREOF," PASSED APRIL 6, 1903, AS AMENDED.

The Common Council of the city of Duluth do Ordain as follows:

Section 1. That Section 1 of an ordinance entitled "An ordinence requiring the placing of electric wires under ground within certain prescribed limits within the city of Duluth, and regulating and controlling the manner thereof," passed April 6, 1903, as amended, be and hereby is amended as follows:

(1) By inserting at the end of the first paragraph of Section 1 the following: "In Twenty-first avenue east, from Superior street to First street; in First street from Twenty-first to Twenty-fifth avenues east; in Twenty-fifth avenue east from Superior street to Fourth street; in Twenty-fourth avenue east from Superior street to Fourth street; and in Sixteenth avenue east from London road to Fifth street."

(2) By inserting at the end of paragraph 3 in said Section 1 the following: "And in Twenty-first avenue east from Superior street to First street, and in First street from Twenty-first to Twenty-fifth avenues east, on or before Aug. 1, 1910; and in Twenty-third avenue east from Superior street to Fourth street; and in Twenty-fourth avenue east from Superior street to Fourth street, and in Sixteenth avenue east from London road to Fifth street, on or before Sept. 1, 1910."

Section 2. This ordinance shall take effect and be in force from and after its passage and publication.

Passed May 31, 1910.
Approved June 2, 1910.

FRANK JORDAN,
Acting Mayor.

Attest:
H. W. CHEADLE,
City Clerk.

AN ORDINANCE REGULATING THE SANITARY CONDITIONS OF BAKESHOPS, ETC., AND PREMISES WHERE BREAD, CAKES, CRACKERS, PIES, BISCUITS, CONFECTIONERY OR ICE CREAM ARE MADE, KEPT FOR SALE, STORED OR SOLD; AND THE HANDLING AND DELIVERY OF SAID PRODUCTS.

The Commou Council of the City of Duluth do Ordain as follows:

Section 1. The provisions of this ordinance shall extend and apply to every room or building occupied as a biscuit, bread, pretzel, pie, cracker or cake bakery; or for the purpose of making candy, popcorn, ice cream cones, ice cream or confectionery of any kind; also to any place where any of the articles above mentioned are made, kept for sale, sold, or stored, and shall include bake-rooms of hotels and restaurants. The term "Bakeshop," wherever mentioned in this ordinance, shall be held to mean and apply to any such establishment mentioned above.

Sec. 2. No underground bake shop shall be used unless certified by the commissioner of health to be suitable for that purpose.

For the purpose of this section, an underground bakeshop shall mean a bakeshop, any work-room of which is so situated that the surface of the floor is more than three feet below the sidewalk of the adjoining street, or of the ground adjoining or nearest to the room. The expression "work-room" means any room used for baking, or for any process incidental thereto.

An underground bakeshop shall not be certified as suitable unless the commissioner of health is satisfied that it is suitable as regards construction, light, ventilation, and in all other respects.

If any place is used in contravention of this section, it shall be deemed to be a bakeshop not kept in conformity with the terms of this ordinance.

Sec. 3. Every bakeshop shall be kept at all times in a clean state, and free from effluvia arising from any drain, privy, water closet, or other nuisance. The floors shall be swept at least once every twenty-four hours, and the sweepings shall be immediately placed in an impermeable covered receptable, and removed from the bakeshop or destroyed by fire at no longer intervals than twenty-four hours.

Sec. 4. All the inside of the room of the bakeshop, and all the ceilings or tops of such rooms and all the passages and stair-cases of the bakeshop shall either be painted with oil, varnished or lime-washed. Where painted with oil or varnished there shall be three coats of paint or varnish and the paint or varnish shall be renewed once at least every three years, and shall be washed with hot water and soap once at least every three months. When limewashed, the limewashing shall be renewed once at least every six months.

Sec. 5. The troughs and all the utensils used in the making of bread and pastry shall be kept scrupulously clean, and must be capable of being moved about for the purpose of cleaning the floor.

Sec. 6. The working rooms shall be at least nine feet in height and be supplied with windows in sufficient number and size to insure a plenteous supply of light and air. The windows must open into the open air, and must be arranged so that they can be opened for ventilation. Every window and outside door shall be fitted with fly screens, from the first day of May to the first day of November in each year.

Sec. 7. Every workroom shall have an impervious floor, constructed of brick, cement, or tiles laid in cement, or of wood, of which all the crevices shall be filled in with putty and the whole surface treated with oil varnish. All floors shall be so constructed as to keep out the dampness from the earth

DEFECTIVE PAGE

beneath, and shall be at all times kept in a good state of repair.

Sec. 8. The workrooms shall be of such size that there shall be 300 cubic feet of air space for each man employed therein. When, as in the case of special holidays, more men than is usually the case are temporarily employed, this requirement may be reduced to 250 cubic feet per person.

Sec. 9. No water closet, earth closet, privy, ashpit or lavatory shall be within or communicate directly with any working room.

Sec. 10. No drain or pipe for carrying away foecal or sewage matter shall have an opening within the bakeshop; and every sink or lavatory waste or other pipe used for carrying off water within the bakeshop shall be sufficiently trapped.

Sec. 11. Every bakeshop shall be provided with a proper washroom and water closet or closets, apart from the working rooms. The plumbing and draining systems of any such room or building shall comply with the requirements of the plumbing ordinance of the City of Duluth.

Every water closet or other sanitary convenience shall be at all times kept in a cleanly state, shall be sufficiently ventilated and lighted, and shall not communicate with any workroom, except through the open air or through an intervening ventilated space; provided, that in workrooms in use prior to the passage of this ordinance, and mechanically ventilated in such a manner that air cannot be drawn into the workroom through the sanitary convenience, an intervening ventilated space shall not be required.

The sanitary conveniences shall be under cover and so partitioned off as to insure privacy, and if for the use of females, shall have proper doors and fastenings. They shall be so arranged and maintained as to be conveniently accessible to all persons employed in said bakeshop at all times during their employment.

Where persons of both sexes are employed, the conveniences for each shall be so placed or so screened that the interior shall not be visible (even when the door of the convenience is open) from any place where persons of the other sex have to work or pass; and if the convenience for one sex adjoin those for the other sex, the approaches shall be separate.

Sec. 12. The workmen shall be given opportunity to store away and keep their working clothes in clean places, and must be provided with a warm and dry place to wash and dress.

Sec. 13. Before beginning work, and before preparing and mixing ingredients, the persons engaged in the work must wash their hands and arms thoroughly in clean water. For this purpose sufficient wash basins, together with soap and towels, must be provided, and for each workman engaged at least one fresh and clean towel each day must be furnished.

Sec. 14. All flour and other materials, as also the finished product, shall be put in perfectly dry and airy rooms, so arranged that the shelves, floors and all other places for storing the same can be easily and perfectly cleaned. Bread, pastry or confectionery shall not be laid on the bare floor.

Sec. 15. Every bakeshop shall be efficiently lighted, and shall be ventilated so as to render harmless all gases and dust.

Sec. 16. No person shall sit or lie on any of the tables or shelves which are intended for use for the dough or baked articles. Chairs and benches in sufficient number must be provided.

Sec. 17. The working rooms must be provided with cuspidors, at least one in each room, which must be cleaned daily.

No person shall spit or expectorate, or deposit or place any sputum, spittle, saliva, phlegm, mucus, tobacco juice, cigarette stumps, cigar stumps or quids of tobacco upon the floor, walls, stairway, furnishings or equipment, or in any manner defile or polute the floor, walls, stairway, furnishings or equipment, nor shall any person smoke, snuff or chew tobacco, in any working room while work is in progress.

Sec. 18. No working rooms shall be used for any purpose other than those strictly connected with the preparing and baking of foods, and especially shall they not be used as washing, sleeping or living rooms.

Sec. 19. The whole of the premises shall be kept free from insects of all kinds, and otherwise kept in a clean and neat condition.

The tables, utensils, dishes, pans, troughs, clothes, towels and machinery used in the bakery must be kept in a clean and wholesome condition.

Sec. 20. Persons employed in bakeshops shall, while working wear sufficient clothing.

Sec. 21. No animals except necessary cats shall be kept in any bakeshop on any pretence whatever.

Sec. 22. No person suffering, or who has recently suffered from or been in contact with any infectious disease, shall be permitted to enter any bakeshop or take part in the manufacture or sale on the premises, or in the delivery of bread, biscuit, candy or confectionery.

Sec. 23. The owner or occupier of any such premises shall give immediate notice to the Commissioner of Health of any case of infectious disease occurring on the premises.

Sec. 24. No place on the same level with any room or rooms that are used as a sleeping place, and forming part of the same building, shall be used as a bakeshop or store-room, unless said sleeping place conforms to the following regulations: (a) unless it is effectually separated from the work or store rooms by a close partition extending from the floor to the ceiling; (b) unless there be an external glazed window of at least nine square feet in area, of which at least four and one-half square feet are made to open for ventilation; and unless such sleeping places are inspected by the Health Commissioner of the city of Duluth and maintained in a condition of cleanliness.

Sec. 25. All vehicles from which any biscuits, bread, candy or other products are delivered or sold shall be kept in a clean and sanitary condition; and all vehicles, boxes, baskets or other receptacles in which any of the aforesaid products are conveyed through the streets, shall be closely covered in a way and manner that will protect them from any pollution whatever.

Sec. 26. In every bakeshop or candy factory a copy of these regulations shall be constantly displayed on the walls.

Sec. 27. The inspection of all bakeshops within the city of Duluth shall be under the control of the commissioner of health and any officers authorized by him. Any such officers shall at all times have free access to any and all establishments coming under the provisions of this ordinance, for the purpose of inspecting the same and ascertaining whether the provisions of this ordinance are carried out; and such officers shall also be empowered to inspect any vehicles or receptacles used for transporting the manufactured products of such establishment through the streets of the city.

Sec. 28. Every owner, agent of the owner, occupant, lessee, manager and employe of all such establishments shall at all times observe and carry out the provisions of this ordinance in respect to the sanitary condition of such establishments or equipments, and shall at all times afford to any authorized Inspector full and free access to all parts of such establishments.

Sec. 29. All drivers and other persons engaged in handling or delivering any of the articles mentioned in Section 1 of this ordinance, shall be cleanly in person and attired in a cleanly manner.

No person so employed shall carry any such articles in his hands or on his arm, unless the same are wrapped in paper or other material so as to prevent their contact with dirt or dust.

All bread shall be delivered from baskets.

Sec. 30. All wagons, sleighs or other vehicles used for the delivery of bread, confectionery, ice cream or other articles subject to inspection under this ordinance, shall at all times be kept in a cleanly and satisfactory condition, and shall not be used at any time for transporting any offensive material; and shall have the name and place of business of the person, firm or corporation to whom they belong at all times prominently displayed upon the same.

Sec. 31. Any person violating any of the provisions of this ordinance shall, upon conviction thereof, be punished by a fine of not less than Ten (10) dollars or more than One Hundred (100) dollars, or by imprisonment in the county jail for a period of not less than ten (10) days or more than sixty (60) days.

Sec. 32. This ordinance shall take effect and be in force from and after its passage and publication.

Passed May 31, 1910.

Approved June 2, 1910.

FRANK JORDAN,
Acting Mayor.

Attest:
H. W. CHEADLE,
City Clerk.

D. E. H., June 3, 1910. D 6.

NOTICE FOR BIDS.

Office of the Board of Fire Commissioners of the City of Duluth, Minn., June 3, 1910.

Sealed bids will be received by the Board of Fire Commissioners, in and for the corporation of the City of Duluth, Minn., Room 31, City Hall, up to and including Wednesday, the 15th of June at 12 o'clock noon, for furnishing the following brands of coal: Run of pile, Blacksmith coal, Fairmont, Nut, Pea and Stove coal. Coal to be delivered as required to the various fire halls.

Bids to state the price each month from June 15, 1910, to June 15, 1911.

A certified check for 10 per cent of the amount of the bid must accompany all bids as a guarantee that if any such bid is accepted, the bidder will enter into a valid contract with the City of Duluth in accordance with the terms of said bid. The Board reserves the right to reject any and all bids.

Board of Fire Commissioners.
By J. H. McCALL,
Secretary.

D. E. H., June 3 and 4, 1910. D 7.

NOTICE FOR BIDS.

Office of the Board of Fire Commissioners, City of Duluth, June 3, 1910.

Sealed bids will be received by the Board of Fire Commissioners in and for the corporation of the City of Duluth, Minnesota, at their office in said city, up to 12 o'clock noon on the 15th of June, 1910, for laundering sheets, pillow slips, blankets, towels and spreads, for the Fire Department in said City, from July 1st, 1910, to June 30, 1911, in such quantities as may be required.

A certified check for 10 per cent of the amount must accompany each proposal as a guarantee that if any such bid is accepted the bidder will enter into a valid contract with the City of Duluth in accordance with the terms of such bid. The Board reserves the right to reject any and all bids.

Board of Fire Commissioners.
By J. H. McCALL,
Secretary.

D. E. H., June 3 and 4, 1910. D 8.

America's Greatest Clothing Specialists.

MEN'S AND YOUNG MEN'S NEW

SPRING SUITS

WORTH $15 AND $18

on Sale Tomorrow at the

3 Winners

for Only

$10

43 different styles to choose from, including our famous pure wool Blue Serge. We can fit sizes up to 46 breast measure and guarantee you a perfect fit. Don't think of buying your suit until you have seen these wonderful clothes. You can save $5 to $8 here and we will press and repair your clothes free of charge for two years.

3 WINNERS $10 $15 $20

Clothing Company (Inc.)
115 East Superior Street,
Opposite the City Hall.

HEADQUARTERS FOR

IRON FENCING!

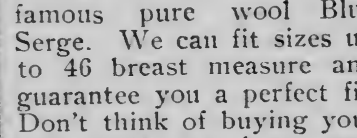

A very pretty design for 45 cents a foot.

QUAYLE-LARSEN CO.,
23 Second Avenue West.

Originality and Individuality!

Our printing does not all look alike. We stamp it with individuality and originality. Let us show you what we can do.

Millar Printing Co.
Ring Up 1004, Old 'Phone.

ACTIVITY AT MINE CENTER

Interest in District Growing and Feeling Is Most Hopeful.

Cobalt Capitalists and Miners Are Turning in That Direction.

Mine Center, Ont., June 3.—(Special to The Herald.)—Repair work at the Foley mine is progressing steadily and smoothly. Thomas G. Prideaux is picking up desirable help for Capt. Hosking, but men for the kind of work under way are scarce just now. The old timers are scattered all over Canada and the United States, but many of them are anxious to get back to the Rainy lake region just as soon as conditions make employment certain.

The interest in the district is steadily growing. There is a most hopeful feeling, and many are coming to the conclusion that a genuine revival will mark the coming months. This is proved by improvements of many kinds, both in progress and in prospect. Mr. Sinclair is enlarging, painting and decorating the Mine Center hotel. The exterior will be greatly improved in appearance, and the interior will be made fit for even a London mining engineer.

Building improvements additions to stocks of goods and even freighting and transportation facilities are only matters of a little time. Thomas G. Prideaux is away now, seeking a good driving team.

Assurances are given that the government road from the sandhill, between Old Mine Center and Mine Center station will be improved very soon. It was expected, in fact, that the road crew would start last week, but a brief delay proved necessary.

Summer Lumber Camp.

The Mine Center Lumber company is working about fifty men. It is hoped that a summer camp will be put in, and that sawing will be kept up all summer.

The recent fires in the West did much damage to mills and timber belonging to the Canadian Northern railway interests, which also now own the Mine Center plant and timber limits. This loss of material in the West must be made up in some way. Already, ties have advanced a couple of cents each, and this fact gives strong hope for a summer camp and steady sawing, together with good prices to contracters who operate independently of the Canadian Northern interests.

Gagne Brothers' big excursion boat, Lady of the Lake, was up to the Foley mine and Old Mine Center last Sunday. It was not a good day for a boating trip, but about forty people were aboard, some of them from Minnesota towns. Refreshments were served at Old Town, and the crowd was a jolly one, despite the clouds and rain.

L. Hamel, the pioneer merchant, has received word that a select company of Americans will come up Rainy lake in the near future to inspect the Foley mine. Local business men are planning to give them a cordial welcome and as much information as possible concerning the district.

There is a rumor that the old Golden Star mine has changed hands. This property was a heavy producer of bullion in the days of activity and many maintain that if men with skill and experience equal to that of Western operators had managed the property, it would be a producer today.

Fred Bowman Heard From.

Word recently was received from Fred J. Bowman who published the Rainy Lake Journal at Rainy Lake City for several years and who did as much for the district in publicity as the late J. C. Foley did in bringing capital and people into the Mine Center camp. For over a year Mr. Bowman published a live paper ot Lakeview, Or. But Mrs. Bowman's health gave out, owing to the altitude there and, recently, he sold out to good advantage. Just now, he is at his father's home in Gilroy, Cal., about fifty miles south of San Francisco. Wishes are being expressed that Mr. Bowman return to the Rainy Lake region.

Cobalt capitalists and miners are beginning to turn towards the Rainy River district. It is stated that Cobalt men are deeply interested in the proposed revival of the Mikado mine, on Lake of the Woods. Very recently, Tom Caslick returned to the Manitou camps from Cobalt. He has taken a position as engineer at the Detola mine, which is backed by Toledo, Ohio, people.

The Paymaster mine started the stampmill two weeks ago. The bins are full of ore and work will be prosecuted night and day. Operations are in charge of R. B. Nickerson, a skilled gold mining man from California.

The Michigan-Ontario Gold Mines company of Detroit, Mich., is sinking its shaft deeper on SV39. William Beck and Andy Johnston have the work in hand. The property is situated on the portage between Mud and Summit lakes.

James Foulis is pumping out the shaft on his property in anticipation of the arrival of a group of capitalists from the East to examine the mine with a view to purchase.

NEW OPERA BY STRAUSS.

Working on Musical Comedy Which Is Not Named Yet.

Berlin, June 3.—Dr. Richard Strauss continues from week to week to drop fresh crumbs of information in connection with his new light opera. Contrary to a general belief, he has not yet setled on "The Rose Cavalier" as the title, after abandoning "The Ox of Lerchenau," but is looking for a name more clearly indicative of the work's contents Strauss objects to having the piece called a "comic opera." He says it is "musical comedy," and differs so radically in style from anything he has hitherto done that his identity as the composer will be almost unrecognizable. The action, which will be typically Viennese, is drawn from the period of Empress Maria Theresa, and will contain a number of waltzes and country dances. The Royal Saxon opera at Dresden was to have been the scene of the premiere, but a hitch has occured because of Mr. Strauss's demands for guarantees with regard to a "star" cast and lavish staging.

At the Theater des Westens this week the Berlin premiere took place of "The Dancing Hussars," the latest Austria-Hungarian operetta conferred upon the world, which has become accustomed to look to the dual monarchy for tuneful melody. The composer is a Hungarian, Albert Szirmai. The piece is built upon the celebrated incident of the stationing of a Hussar regiment at Crefeld by the German emperor in response to the plaintive appeal of local maidens for eligible military dancing partners. The music of "The Dancing Hussars" is pretty throughout, and the theme lends itself admirably to entrancing pictures.

Nothing Too Good

for you. That's why we want you to take CASCARETS for liver and bowels. It's not advertising talk—but merit—the great, wonderful, lasting merit of CASCARETS that we want you to know by trial. Then you'll have faith—and join the millions who keep well by CASCARETS alone. 909

CASCARETS 10c a box for a week's treatment, all druggists. Biggest seller in the world. Million boxes a month.

IF IT'S FROM GATELY'S IT'S CORRECT.

WE GUARANTEE

To Give You a Little More Quality for a Little Less Money, and—

$1.00 A WEEK "Your Credit is Good." $1.00 A WEEK

(NO COLLECTORS)

In Our Furniture Department For Furniture, Stoves, Floor Coverings, Curtains, Etc.—4th and Michigan Street Floors

MEN'S DEPARTMENT (Main Floor)

Recent freight and express shipments of handsome Hockanum Blue Serge Suits in plain, self, and fancy stripe. Exclusive dressy patterns in grays, tweed and cheviot effects have augmented our already varied, full and complete assortment.

Suits	Overcoats	Raincoats	Pants	Hats	Shoes & Oxfords	Shirts Collars Ties Underwear Etc.
$15, $20, $25	$15, $20, $25	$15 and $20	$2.50, $3.50, $5	$3.00	$3.50, $4, $5	

LADIES' DEPARTMENT (Second Floor)

Suits	Coats	Skirts	Waists	Millinery	Shoes and Oxfords
$14.50, $19.50, $24.50	$10 to $22.50	$5 to $15	$1 to $10	$3.50 to $10	$2.50 and $3.50

FURNITURE DEPARTMENT (Fourth and Michigan Street Floors)

SPECIAL FOR SATURDAY.

Iron Beds, Decorated Panel Beds.	Tap. Brussels Rug, 9x12 ft.,	Dressers—Oak and Mahogany,	Mattress—50-lb. Felted Layer Cotton,	Kitchen Cabinet, Satin Walnut Finish,
$1.98-$5.95	$11.95	$12.85	$8.65	$6.95

GATELY'S The combined purchasing power of our 85 stores enables us to underbuy and undersell. GATELY'S

Our "Twin Port" Stores. 1410 Tower Avenue.

Our "Twin Port" Stores. 8 East Superior Street.

WORLD POWERS TO GUARD BIRDS

Waning Bird Life Threatens the World's Crops and Health.

New York, June 3.—To formulate plans for the protection and preservation of the bird species of all the earth, representatives of twenty of the most powerful nations are reported here to be conferring at the Fifth International Ornithological Congress in Berlin. Every one of the world powers has sent its delegate to take part in these deliberations upon the pressing problem of saving the economically valuable bird life of the globe, according to advices just received at the headquarters of the National Association of Audubon societies in this city. As the result of this international conference, it is expected that concerted action will be taken by the nations to save the birds of sea and land, whose extermination threatens the health and agricultural prosperity of every people.

Great Britain, Germany, France, Italy, Russia, Norway, Sweden, Denmark, Austria-Hungary, Holland and Belgium are with the United States taking an active part in the international discussion of bird protection at the German capital. As the accredited representative of this government, William Dutcher, president of the National Association of Audubon Societies, is attending the conference, where he also appears for the Smithsonian institution, the National museum, the American Ornithologists' union and the Audubon organization. Delegations from Egypt, Australia, Brazil, Bulgaria, Greece, Japan, Java, Palestine, Switzerland, South Africa and the Canary Islands have also come to Berlin to voice the common need of their conutries for international measures to check the destruction of their valuable bird species.

Three entire sections of the deliberations of the International Ornithological Congress are being devoted to the discussion of the protection, care preservation and naturalization of the birds of the world. Careful consideration of anatomy, biology, geography and paleontology from the ornithological standpoint is being given by the nations' leading experts on bird life. "Some Reason Why Bird Protection Is Necessary" and "A History of the Audubon Movement In North America," introduced by Mr. Dutcher, as well as "State Organization for the Practical Protection of Birds," "The Necessity of Stopping the Importation of Feathers by Bird Protective Societies" and Hunting and Bird Protection," introduced by the delegates of foreign nations, are some of the subjects that will be taken up by the representatives of the nations, who are being entertained in the capital city of the kaiser.

"Americans may be assured that as much progress toward bird protection can be reported from this country as from any of the civilized countries of the earth," said Mr. Dutcher, before leaving this city for the Berlin conference. "I feel sure that the other nations will look to us to take a leading part in the proposed international movement to save the valuable bird species from destruction. The peoples of the world are coming to realize the immediate need for preserving the birds that check crop pests and pestilence in every land. By concerted action I believe much can be accomplished toward this end, which, next to the cause of the peace movement, is now conceded to be the most important international question."

BOY AVIATOR HURT.

Youth Attempts Flight in Home-Made Machine.

Sharon, Pa., June 3.—After reading accounts of recent flights by aviators and emulating them and the late Darius Green, George Miller, the 15-year-old son of G. W. Miller, of near Sharpsville attempted a flight from the roof of his father's barn with a home-made biplane.

He has a broken right arm and serious internal injuries in consequence.

The "airship" was made in the barn and hauled to the roof. The boy strapped various parts to himself, then slid off the barn.

Instead of gracefully sailing out into space he dropped like a shot. When rescued from a mass of wreckage he was unconscious.

NINETEEN INDICTED IN SCHENECTADY COUNTY.

Schenectady, N. Y., June 3.—Thirty-six indictments involving nineteen persons, seventeen of whom were arrested and admitted to bail, is the sum of the work accomplished by the extraordinary term of supreme court which was called May 16 by Governor Hughes to investigate the alleged graft in the conduct of the affairs of Schenectady county. The grand jury reported to Justice Charles C. Van Kirk. Those indicted are chiefly supervisors and former supervisors.

COMMANDER IN BATTLE OF MANILA BAY DIES.

Washington, June 3.—Another naval officer who held a responsible position in the battle of Manila bay, Capt. John A. Norris, died at Annapolis yesterday. Capt. Norris was the executive officer of the cruiser Boston. He was born in Meadville, Pa., in 1847.

CONCERNING WOMAN.

Miss M. Belle Jeffery, secretary of Minnesota Young Women's Christian association is in Europe to be in attendance at the World Y. W. C. A. meeting at Berlin this month. She attended the passion play last month and an extract from a letter to the Minneapolis Journal will be of interest to many of Miss. Jeffery's friends in Duluth, where she has visited the local association several times. In a review of the play that has made the village of Oberammergau famous, Miss. Jeffery writes:

"Each scene is announced by a prologue, solos and chorus, these being given about twenty times during the day, and introducing one or two tableaux. As only natives of Oberammargau may participate in the Passion play, it seemed truly remarkable that so many good singers and actors were found in this small village.

"The tableaux were marvels. They presented scenes from the Old Testament, typical of the event in Christ's life, which was to be presented in the following scene. The positions were held from one to three and a half minutes, and it was impossible to detect the quiver of a muscle, even in the most strained positions of the older actors or among the little children, who often posed with out-stretched arms and hands. At times, several hundred people were grouped on the central stage in a tableaux and it appeared as a beautiful mosaic picture. It surely must be the mountain air and the rugged life of these people, which makes such physical poise possible.

"Some thought Ottilie Zwick, who took the part of Mary, the mother of Christ, too sturdy and youthful to fill it acceptably, but there was a sweetness and a pathos in her acting which seemed most fitting to us.

"One of the hardest characters to portray is that of Judas, the betrayer. For the third time Herr Zwick, now 56 years old, took this most difficult role and filled it in such way as to make us feel the terrible temptation which came to Judas and the awful remorse of conscience as he realized the dreadful results of his selfish greed and ambition.

"Anton Lang was, of course, the central figure, and he seemed admirably fitted to take the part of the Caristus. He is about 38 years old and had taken the part ten years ago. His sweet, gentle face betokened a strength of character that made it possible for him to show the spirit of patience, love and humility so characteristic of the life and teachings of the Nazarene. His portrayal of the scene of 'The Agony in the Garden of Gethsemane' was the most deeply pathetic and stirring of the whole day. He seemed so truly to have entered into the spirit of Christ that we had a new vision of what Christ had suffered in spirit for us.

"The physical suffering portrayed in the scourgings and final crucifixion, when for twenty minutes the Christus hung on the cross, was more spectacular, and doubtless seemed to many more typical of Christ's suffering for us, but the spiritual crisis was evident when His own will might be submerged into doing the Father's will and thus power came to conquer death.

"It was a fitting climax that after the darkness and gloom of the crucifixion and burial there should be a tableaux of 'The Ascending Lord' and the superb 'Hallelujah,' sung by the full chorus."

WED AT MINNEAPOLIS.

Twin City Wedding of Interest Here.

The wedding of Miss Edna Giles, who has often visited in Duluth and is known to many here, took place Wednesday evening at Minneapolis and the following account from the Minneapolis Tribune will be of interest to many:

"Miss Edna Giles, daughter of Mr. and Mrs. Charles Giles of 3024 Aldrich avenue south, was married to Dr. Ula Emil Heddy last evening at the home of the bride's parents at 8 o'clock, Rev. B. B. Hall of the Temple Baptist church officiating.

"E. C. McBeath played the 'Lohengrin' wedding march as the bridal party entered the church, and Schubert's 'Serenade' was softly rendered during the service. The maid of honor, who was Miss Lillian Giles, a sister of the bride, wore a princess gown of gray marquisette with a lavender overdress of the same material, trimmed in lavender satin, with a yoke of old lace. Buckles and roses of the satin completed the trimming. Her flowers were bridesmaids' roses.

"The bride wore an imported robe of white marquisette, made over a princess slip, with elaborations of pearls and Irish lace, and she held a shower of marguerites, wearing a cluster of the same flowers in her hair. Her only ornament was a gift of the bridegroom, a heavy gold chain with a sunburst of pearls and diamonds. The bride was given away by her father. E. A. Staples of St. Paul was the best man.

"The drawing room, where the service was read, was banked with palms, interspersed with white peonies and ferns, and in the reception hall the same flowers were used. In the dining room, where a buffet supper was served for forty-five relatives and intimate friends of the bride and bridegroom, pink roses and smilax were in the decorations, and there was a centerpiece of the same flowers and pink shaded tapers on the dining table. Mrs. J. E Bogh presided.

"Mr. and Mrs. Heddy left for a month's trip to Canada and they will be at home at 2151 Dayton avenue, St. Paul, after Aug. 1.

SUMMER SCHOOL

Will Be Conducted By Benjamin Fay Mills.

Benjamin Fay Mills who has conducted classes in Duluth for the study of Emerson, Walt Whitman, an analysis of the Ragavad Gita and the spiritual interpretation of various other writings and teachings, will conduct a summer school this year at Saugatuck, Mich. The school will be known as "The Fellowsnip Summer School and Recreation Center," and many Duluth people have received catalogues of the attractions offered during July and August. There will be classes conducted by Mr. Mills and his wife, Mary Russell Mills and also classes in nature study, expression, dramatic art, physical education, music, French and applied design. Cora Mel Patten who has been heard in readings at the high school in Duluth during the last two seasons will be in charge of the classes in the school of expression.

EVENING RECEPTION

Closes Convention of Episcopal Diocese.

The annual convention of the Episcipal diocese of Duluth which has been held at Trinity Pro-cathedral this week was brought to a close with the reception last evening at which Bishop and Mrs. J. D. Morrison received in honor of the visiting delegates. Receiving with the hosts was Mrs. Mann of Fargo, N. D., wife of the Bishop of Dakota. Assisting about the rooms were Mrs. H. C. Beckwith and Mrs. J. R. McGiffert and Misses Eleanor Reichert and Charlotte Brocklehurst. In the dining room Mrs. Henry Taylor and Mrs. Thomas Wood presided assisted by Miss Rae Hunter and Mrs. J. H. Thomason. In the dining room decorations of Killarney roses were used and in the parlors apple blossoms and columbine were the decorations. The date of the reception was the fortieth anniversary of the wedding of the Bishop and Mrs. Morrison and the hostess carried a bouquet of sweet peas and lilies of the valley. A large number of guests were entertained during the evening.

At the afternoon session of the Women's Auxiliary officers were elected as follows:

President, Mrs. J. D. Morrison; vice president at large, Mrs. Gage; vice presidtns of the deanery of Duluth, Mrs. C. T. Fitzsimmons and Mrs. W E. A. LeQuesne; vice presidents of the deanery of Mississippi valley, Mrs. Parshall of Cass Lake and Mrs. F. L. Paine; vice presidents of the deanery of Red River valley, Mrs. Thomasson and Mrs. Suffel of Hallock; secretary-treasurer, Mrs. A. H. Brocklehurst; recording secretary, Mrs. Hill.

The following officers were elected to the Young People's auxiliary: Secretary, Mrs. Bardwell; treasurer, Mrs. Thomas Wood; secretary of Little Helpers, Mrs. Henry Taylor; treasurer, Mrs. A. W. Ryan.

The following standing committees were elected: Church and periodical club, Mrs. Berry and Mrs. Beckwith; box custodian, Mrs. LeQuesne; district box, Mrs. W. E. A. Deak, Mrs. Wylie and Mrs. Parshall of Cass Lake.

Church Wedding.

The wedding of Miss Mary Nina Cox and Charles Guy Kack of Hibbing took place yesterday at St. James Catholic church. The bride was attended by Miss Mary Walsh, and the groomsman was Ellis Cook. The wedding service was read by Father Gamache, assisted by Fathers Lynch and Bagley. The bride wore a pretty lingerie gown, and carried lilies of the valley. After the ceremony a wedding reception was held at the home of Mr. and Mrs. John D. Lowe. After a short wedding trip, Mr. and Mrs. Kack will go to Hibbing, where they will be at home.

Personal Mention.

Mr. and Mrs. W. R. Stone returned this morning from Santa Barbara, Cal., where they spent the winter.

* * *

Mr. and Mrs. F. B. Spellman are in their new home at 2402 East Third street.

* * *

Mrs. Robert P. Hay and daughter of this city are visiting friends at Minneapolis, where they attended the wedding of Miss Edna Giles and Dr. U. E. Heddy.

* * *

Mr. and Mrs. M. J. Fearer of 510 West Second street have as their guest Frank Risbeck of St. Paul.

* * *

Mr. and Mrs. J. H. Guerin, who were married in Duluth during May, visited friends at Stillwater on their wedding trip. They will go to Winnipeg, where they will make their home.

* * *

Mr. and Mrs. Philip Langlois have returned from a short wedding trip to Brainerd, and will be at home at 2226 West Fourth street.

* * *

Mr. and Mrs. Thomas Wright have as their guest Douglas Stewart of Minneapolis.

* * *

Mr. and Mrs. W. A. Thomson and son of 1809 Jefferson street are visiting Dr. and Mrs. R. H. Patterson of St. Paul for a few days.

TRY THIS DINNER

Italian Chestnut Soup.

Peel and blanch twenty-five large chestnuts, cover with stock and one tablespoon of bread crumbs, salt, pepper and nutmeg to season and simmer for two hours or more. Press through a sieve; measure the quantity of soup and add half as much boiling milk. Thicken with the yolk of an egg beaten with a little cold milk, add a tablespoonful of sherry and serve with croutons.

* * *

Fish—Halibut a La Poulette.

For halibut a la poulette get a slice of halibut one and one-half pounds; clean it and cut eight fillets from the slice. To one-quarter of a cup of melted butter and one-eighth of a teaspoon of pepper, two teaspoons of lemon juice, a few drops of onion juice and a quarter of a teaspoonful of salt. Put the dish containing the seasoned butter in a pan of hot water to keep the butter melted. Lift each fillet of halibut separately on a fork, dip in the butter, roll and skewer with a tooth pick. Lay in a shallow pan, dredge with flour and bake for twelve minutes in a hot oven. Remove the skewer, lay the fillets on a hot plate, pour around one and one-half cups of Bechamel sauce and garnish with yolks of two hard-boiled eggs rubbed through a strainer. Cut the whites in narrow strips for garnishing.

* * *

Vegetables—Creamed Carrots.

Scrape the carrots and cut in slices one-fourth of an inch thick. Let them lie in cold water an hour before cooking. Boil till tender in salted water, drain, and pour over them a well-seasoned white sauce.

* * *

Dessert—Rice Pudding Supreme.

Two cups of hot boiled rice; drain and add one-fourth box gelatine dissolved in one-half cup water, or cup of whipped cream, two teaspoons of vanilla, two teaspoons of sugar, three figs, three tablespoons of preserved ginger, cut in small pieces. Cook the fruit in a syrup of one-half cup of sugar and one-fourth cup of water. Stir rice and gelatine until cool, add whipped cream, vanilla and sugar, then add figs and ginger. Turn ino mold, place on ice two hours, turn from mold and garnish with one-half cup of candied cherries and one-fourth cup of angelicia. Serve with whipped cream sweetened and flavored.

TONIGHT!
Spring Festival of Music
Seats: $1.50, $1.00, 75 and 50 cents at Lyceum Theater.

THE BOUDOIR

By MILDRED WYCKOFF

Lines Under the Eyes.

"What can I do to remedy lines under the eyes?" Lena S. inquires.

Lines or wrinkles under the eyes may be relieved by the use of a good, pure skin food. Steam the parts affected by laying hot wet cloths on them for fifteen minutes, then dipping the fingers into the skin food, massage gently along the line taken by the wrinkles for ten or fifteen minutes. Give this treatment twice daily with steady persistence, and after a month or so's treatment an improvement should be noticeable.

A home-made lotion that is excellent for the skin and will prevent premature wrinkles is, made by boiling twelve tablespoonfuls of barley in a quart of water until the gluten is extracted. Strain it through a fine piece of muslin and add to the liquid a teaspoonful of tincture of benzoin.

* * *

Delicate Skin.

"The delicacy of my skin causes me frequent trouble after outdoor recreation," Lucy D. writes, "and I would like to find some way of lessening it."

A delicate skin certainly is a great trouble if you are fond of open air pursuits. Before motoring or driving or golfing put a very little cold cream on the face, rub it in, and then dust lightly with powder. This is a great protection.

* * *

Remedy for Tender Feet.

Many ladies suffer from tender feet. There is no better remedy for this than rubbing with menthylated spirit and dusting the feet well with boracic powder before putting on the stockings.

* * *

Castor Oil for Sore Eyes.

Soreness of the eyes with some people is constitutional and is a great disfigurement. Every night apply a very little of the best castor oil to the lids, and the soreness will disappear.

THE DOCTOR

Plants in the Sick Room.

Formerly it was thought that the presence of plants, especially flowerings ones, in a sick room was injurious, since they were considered to absorb the oxygen of the air and exhale carbon dioxide. But, as every medical student knows, physiologists have shown that a much more important vital action of plants is their power to absorb carbon dioxide and exhale oxygen or possibly ozone.

Physicians who have studied the matter consider that there is little room for doubt as to the beneficent influence that house plants are capable of exerting in the sick chamber.

* * *

Hot Foot Bath for a Cold.

A hot foot bath is useful in the case of a cold, especially a cold in the head. The body should be well covered. The water should be placed in a deep and narrow bowl, so that the calves may be immerse. Have the water as hot as can be borne and previously mixed with a quantity of mustard. During the bath the patient should slowly drink a glass of hot lemonade, and all draughts and chills must be avoided during the process.

* * *

Treatment for a Bunion.

Good treatment for a bunion is to paint it with tincture of iodine, renewing as often as the skin peels off. If there is much inflammation you may bathe the foot in hot water, or a good plan is to get some bran, make a hot mass of it, with boiling water, thrust the foot into the mass and keep it there till it cools. Wide, easy boots must be worn. Should there be no speedy improvement with this treatment, show foot to doctor.

* * *

Digestible Coffe for an Invalid.

A good way to make coffee for an invalid is to put half a pint of milk into a clean saucepan and when it begins to boil put in a tablespoonful of coffee and stir it for a minute quickly. Take it off the fire and strain it through a piece of muslin or a strainer. If tea is made in this way for a sick person, it will be much appreciated and be very digestible.

WHAT RETAIL MARKETS OFFER

Pineapples, $1.40 a dozen.

Hood River strawberries, 18 cents a quart.

Illinois berries, 13 or 15 cents a quart.

Green onions, three bunches for 5 cents.

Apricots, green, 90 cents a basket.

Summer squash, two for 25 cents.

Tomatoes, 30 cents a basket.

Cantaloupes, 20 cents each.

If you can find it in your housewifely heart to preserve pineapples now is the time to do it. The pineapple season is short. This year the fruit is particularly good. The strawberries from different portions of the country are in the market in profusion. The Hood River berries, justly famous, are to be had, and so perfect are they that they look like the kind that ladies used to embroider on luncheon cloths. Those strawberries were too good to be true, but the Hood River kind look just like that or like the kind that are tumbling out of a basket in the water color sketches that adorn the dining room.

The market has other and very good things.

The Best Selling Songs in America
Published by Jerome H. Remick & Co.
New York and Detroit.

The Garden of Roses

Most Popular Ballad of the Year.

"PUT ON YOUR OLD GRAY BONNET"
One of the greatest hits published in years

"BY THE LIGHT OF THE SILVERY MOON"
The whole country is singing this song

The Moonlight, the Rose and You
Where the Daisies Bloom
I'll Make a Ring Around Rosie
What's the Matter With Father
Mary You're a Big Girl Now
Hang Your Hat in Detroit (Official Elk's Reunion Song)
I'm Afraid of You

FOR SALE WHEREVER POPULAR MUSIC IS SOLD

THE PERILS OF EGOTISM

By VIRGINIA HARLAN

Try not to be egotistical. Some people are blessed with a "gift of gab" and are able to talk very well and amusingly as long as they avoid the pitfall of discoursing solely about themselves.

That "self praise is no recommendation" was dinner into our ears as children, but sometimes we forget the homely truth, and are tempted to blow our own trumpets, perhaps because we fear that otherwise they might not get blown sufficiently loud to attract attention!

It is not done blatantly, perhaps, but the conversation is led round to the speaker's own performances and soon develops a tendency to consist largely of "I," "I," until, like the gentleman who, in writing his own life, used so many "I's" that his printer had to borrow some from his brother printers, as his own had all run out. We, also, have used far more than our rightful share of that hardworked pronoun.

First "I" and then "my"—"My husband," "my children," "my car," "my horses," "my cook," "my coachman," "my house" and "my garden," all so engrossing to the speaker, but liable to be sadly the reverse to the listener.

I have sometimes seen two or three people sitting round a room at an afternoon call and none of them getting a chance of ejaculating more than "yes" or "really" at intervals, while their hostess gave them a homily which began with herself and her doings and finished with her ancestors and theirs.

When she paused a moment for breath her visitors seized their opportunity and took their leave in a hurry.

It comes to this, then, that in talking, as in everything else, we should have consideration for others. We like the sound of our own voices, but so may they. Therefore, let us at least be "turn and turn about," as the children say.

If we have a faint misgiving that some times we may err a little on the side of egotism, let us make it a rule that if we have made one statement about ourselves we will ask our hearers some questions about themselves and their affairs and take an interest in them.

GOOD MANNERS BETWEEN PARLOR AND KITCHEN

By MARGARET E. SANGSTER

Only as friendship reigns and exists between the parlor and the kitchen will the never-ceasing troubles of the servant question cease to breed disturbance.

An utter lack of mutual respect and mutual comprehension, the failure of the mistress to be fair, the failure of the maid to be thorough, have brought American domestic service to disgrace. Few nice, intelligent women choose the kitchen as their sphere when they can find work anywhere else. Nine women out of ten revile and underrate their maids of all work, speaking of them slightingly. Suspicion on one side and dislike on the other is productive of hostility.

If good manners are needed anywhere on the globe they are needed here, so that our homes may not be battle grounds, and the women who take our wages and eat our bread may not be our foes.

Why should they not be as they ought, our trusted helpers and our dear and intimate friends, standing beside the family in all vicissitudes, its champion through thick and thin.

We are beginning to realize that servants are human; that they need daily sunshine; a daily walk and their evenings free when the day's work is done. They should not be called on for trifling services, or kept sitting in the kitchen in forlorn dullness until bedtime.

THE EVENING STORY

LOVE, GOLF AND DIPLOMACY

By Herbert Jolliffe.

We were by ourselves in front of the Country club, Miss Augusta Clinton and I. Everybody else was out on the links. My mind was not on golf just then. Why should it be? Miss Clinton was tantalizing in her attitude toward me.

To drop into the vernacular, Miss Clinton was a daisy. Which is to say that at this particular time her treatment of me was suggestive of that old game with the daisy, the formula of which is:

"One I love, two I love,
Three I love they say;
Four I love with all my heart,
And five I cast away."

We had been discussing the subject abstractedly. I was anxious to get to the concrete.

"How do you regard the problem of love as affecting yourself?" I ventured finally to ask.

"It's not easy," said Miss Clinton indefinitely.

"No," I concurred, "but everything ought to be easy for you."

"To fall in love?" continued Augusta, unheeding, as she watched the caddie disappear.

"I find it very easy."

"Naturally."

"Only in one instance," I hastened to add. "But poor Roddy! I had no idea it was as bad as that between you two."

"I was entirely impersonal, sir."

"Unhappy marriages, Miss Clinton, are the bane of modern society."

"Exactly," she agreed.

"Exactly what?"

"Exactly why I am going to avoid marriage."

"Vincti te salutamus."

"What does that mean?" she asked.

Now, I wasn't such an idiot as to tell her that this Latin proverb really indicated my intention to conquer her heart, so I said:

"Freely translated, shall we sit on the steps?"

"Steps for beginners?"

"That depends; you may just be starting in the beginners' class, but as for me I'm in the first class, for I began years ago, when I first saw you."

"Steps in Latin, I mean," she said, quickly.

"Of course," I assented, wearily, for I saw Bob Aborn coming from the sixth hole. "Shall we continue hole. "Shall we begin the Latin with 'Love?'"

"It's usually the start. I know how to conjugate the verb in French, and I should like to know it in all tongues."

"You do," I averred.

"I love, you love," she began.

"Your accent is poor, remarkably so." My tone was judicial. "The proper way is, 'I love you, love,'"

"Hello, old man," said a voice.

"The deuce!" said I.

"No, it's only Bob," answered Augusta sweetly.

"Do you want to play golf, Burroughs?" asked the intruder, dropping on the grass.

"Certainly," I answered politely; "that is, by and by, and I'll bet you fifty I can beat you two up."

"You beat me? Nonsense!"

Go ahead then and show your superiority, young man."

"All right, old chap; it's easy money. I'm off," returned Bob airily as he went away.

"Why, he's runner-up to the champion. You can't possibly beat him when you can't drive over fifty yards. You are not poor, I hope?" was Augusta's solicitous comment.

"My golf may be open to criticism, but Bob's gone, and it's cheap at the price."

"Oh!" she said, and blushed.

"The triumph and diplomacy over vanity," I replied sententiously. "The Latin class will please come to order."

"I can't decline love," said Augusta.

"No?" I returned eagerly.

"I'll conjugate it. I love, you love," she went on.

"The accent, please."

"I love you, love, if you prefer then," said Augusta a bit hastily.

"Good. That's much better."

"Oh, Burroughs, I say, old man," said Bob, turning up again, "you'd better come round with me, watch the scores and keep me company."

"I would, but Miss Clinton has just promised me a twosome, haven't you?" I lied with some trepidation, turning towards her.

"To be sure," said she sweetly. "I'm very sorry, Bob, to deprive you of Mr. Burroughs' society, but I want to beat him myself. There's Billy Howard over there."

"But I don't want to play, Billy. He's too good for me."

"Oh, Bob, you're not a sportsman; you're afraid of the champion," said Augusta, reproachfully. "You want to play Mr. Burroughs only because you can beat him."

"Of course, of you think that, Augusta," began Bob on his dignity.

"Well, I'll bet you five dances to five pounds of chocolate you can't beat him," she replied, teasingly.

"Five dances—really?" he said, brightening.

"To be sure," she answered.

"It's a bet."

He bolted after Billy.

"Thank you, Miss Clinton," I said, rising, "for you triumph of diplomacy over vanity. You may come off those steps for beginners."

"Yes," she said softly after a moment, "I think I've graduated into the first class."

Miss Horrigan's Hair Shop
Now on Superior Street,
Over the Oak Hall,
2nd Ave. W. and Superior St.

BE CAREFUL OF THE SEASON

By CONSTANCE CARRUTHERS

Do you ever think what seeds of future illness you are sowing for yourselves by hurrying into thin clothes when the first sign of spring makes your winter attire seem dusty and dowdy?. Or when on a wet day you will persist in wearing open-work stockings, thin, showy shoes and, worst of all, transparent yokes to your blouses or dresses?

No need to wear clumsy shoes and stockings; certainly not. Girls cannot be too particular on this point. But there is an enormous difference between "clodhoppers" shoes and foolish flimsy footgear. Have you ever noticed the silly sort of pride you or some of your friends seem to take in refusing to change your wet clothes, or put on an extra wrap or waterproof coat on a chilly day? Why, I can't think, for it is usually pretty obvious that you are feeling unpleasantly chilly or becoming uncomfortably moist.

Girls are queer things, aren't they? I believe they couldn't tell you, even if one troubled to ask them, why they object to being dowdy unless it is that they are unwilling to hide a pretty figure or frock, reasons which they would prefer to keep secret.

Another point to which my attention has been specially directed at this season is this: The mistaken plan of girls, or, in fact, of anyone, getting up very early—not that that is a mistake—and starting off for a walk or a bicycle ride before breakfast.

Get up as early as you please, providing you retire correspondingly early the night before. Because you cannot "burn the candle at both ends;" but take a sensible meal before you leave the house—slices of bread and butter with a glass of milk is about as good as anything after the night's fast. You know, it is only when good health is no longer ours that we learn how best to preserve this most priceless treasure.

HOUSEHOLD HINTS

Care of Fringed Towels.

Towels with fringes should be oversewn before being sent to the laundry. Unless this is done the towel gets more and more frayed and is quickly shabby.

Keeping Saucepans Clean.

As saucepans are used and finished with they should be filled with cold water with a small lump of soda in it. Set them on the stove, bring slowly to the boil, and they are easily cleaned.

How to Clean Black Cloth.

To clean black cloth take twenty large ivy leaves, bruise them, and pour a pint of boiling water over them. Let this stand till cool, and then drain off. Lightly scrub the garment with this liquid. It is excellent for cleaning dark blue, as well as black dresses or men's suits.

Removal of Ink Stains.

On cloths ink spots should be attended to immediately in order to save the affected article of clothing. Sponge the mark with milk until all ink is removed, and then apply a little benzine with a sponge to take out the grease left by the milk.

Formula for Cold Cream.

To make cold cream mold together, at gentle heat, one ounce of white wax, two ounces of spermaceti and half pint of almond oil. Stir with a large spoon and when quite mixed add two ounces of pure glycerine and twelve drops of atter of roses. Stir till nearly cold, then pot for use.

To Kill the Smell of Paint.

The smell of paint, which has an injurious effect on so many people, and is doubly dangerous where sleeping rooms are concerned, can often be removed by placing pails of water in the corner with either a couple of onions of lemons sliced, a handful of hay or a large piece of rock ammonia or camphor. A sheet soaked in a strong solution of a coal-tar disinfectant hung in front of the bedroom door will prevent the smell from entering the room from outside.

Wedding Gifts

What gift can be more appropriate than a beautiful Picture?

Or some piece of Art Goods.

If you are looking for something in this line you can find it at

Engels' Art Store
7 East Superior Street.

Millinery Special!

Tomorrow we will offer special lines of beautiful hats at the phenomenal price of

$5.00

Remember, tremendous selling keeps our stock of hats always new. You must see these hats to appreciate the individual amount of style contained in each.

ALL PATTERN HATS ¼ OFF.

Sibbitt 5 West Superior Street
EXCLUSIVE MILLINERY

ALBENBERGS

Look in any one of our show windows tomorrow. A passing glance at the goods with price tickets attached will have far more weight than mere pen pictures of the goods displayed.

The Garment Section
Second Floor.
Will Offer a Demonstration of This Store's Styles and Value Giving.
It's no small matter—selecting the few best from the many garment styles offered at all kinds of prices at the present time. The chaff has to be distinguished from the wheat. However, referring to our own offerings we say
Come and judge for yourself. Come and see and form your own conclusions. Compare out Suits with other stores' Suits—our Coats with other Coats—our Skirts, Waists, etc., with those shown by others.
We're confident about our prices—We ask you to compare.

The Millinery Section
Third Floor.
WILL OFFER THE MOST BEAUTIFUL SHOWING OF PRACTICAL HEADWEAR TO BE FOUND ANYWHERE.
Hats to suit every face and hats to suit any pocketbook. Every hat made in our own workrooms. We invite you specially to compare the hats we'll offer tomorrow at these prices with any to be found elsewhere.
$3.98, $5.00, $7.50 and $10.
Make no mistake—these prices will meet any so-called discounts.

The Main Floor
Will offer some special underpriced values.
From every Department.
The June Ribbon Sale a Wonderful Success.

LOT 1
HAIR BOWS and SASHES.
75 pieces of fancy ribbons, floral moire monotone effects, and Persians, 6 to 6½ inches wide—worth to 85c. This week
35c
PER YARD.

LOT 2
HAIR BOWS.
100 pieces of extra heavy fancy and plain ribbons in beautiful striped and floral designs—4½ to 6 inches wide—worth to 65c—this week.
25c
PER YARD.

LOT 3
HAIR BOWS MILLINERY.
100 pieces of plain Taffeta ribbons, 5 to 6 inches wide, includes all colors and black. Regular price 25c a yard. This week
19c
PER YARD.

LOT 4
SCHOOL RIBBONS.
150 pieces of fancy stripes, plaids, checks and floral designs, 4 to 5 inches wide; worth 25c—while they last
15c
PER YARD.

ALBENBERGS

ON THE IRON RANGES

HIBBING PLANS FOR THE FOURTH

Prizes Will Be Offered for the Best Floats in the Parade.

Hibbing, Minn., June 3.—(Special to The Herald.)—At the meeting of the general committee on the Fourth of July celebration arrangements were made to give the following prizes for floats: $50 for the first, $30 for the second, $20 for the third and $10 for the fourth. An effort will be made to have a fine parade of floats. Perry Werden's All Stars of Minneapolis will play Hibbing July 4. Another meeting for further arrangements will be held next Wednesday.

Mike Mandy, John Westergard and Andrew Maki, who were arrested for being drunk and trying to raise a disturbance on Center street, in front of the Swedish Lutheran church, appeared before Judge Thomas F. Brady and were fined. Mike Mandy and John Westergard were fined $13.75 and costs each. Both paid their fines. Andrew Maki was also fined $13.75, and was unable to pay his fine, and was taken to Duluth this morning for a ten days' sentence.

Both Twins Dead.

The second twin boy of Dr. and Mrs. Dryden died Wednesday evening after a few days' illness due to gastro-enteritis. Both the little boys died the same day from the same disease. They were known to almost every one in this city, and their death has aroused the sympathy of the entire community. Albert and Wilbert Dryden were born Dec. 11, 1907, and were almost 2 years and 6 months old at the time of their death.

H. A. Whittaker arrived here Thursday from Minneapolis, representing the state board of health, and will test the village water, which will probably take two weeks. The state board of health experts declare that the village water has been contaminated in some way, and the cause of the infection cannot be determined until the laboratory analyses are completed at Minneapolis. Until then the state board of health advises the people to boil the water.

ACCUSED'S HEARING HAS BEEN PUT OVER

Woman Charged With Killing Husband to Have Hearing Next Week.

Hibbing, Minn., June 3.—The preliminary hearing of Mrs. Joe Dillon, the self-confessed slayer of her husband, which was to have been held today, was continued for one week. This will be a mere formality as she will unquestionably be bound over in view of her confession and the finding of the coroner's jury yesterday.

The jury found that Dillon came to his death by a gunshot wound inflicted by the accused.

The body of the victim was buried here yesterday. Mrs. Dillon gave a few evidences of grief as she stood beside the grave while the last rites were being said. It was the first time she had shown much emotion over the tragic affair.

MANY BUILDINGS BEING IMPROVED

Several New Ones Going Up, Eveleth Enjoying Building Boom.

Eveleth, Minn., June 3.—(Special to The Herald.)—Much building is being done here and from present indications this season will be a record breaker. The Eagle lodge is planning on building a commodious two-story brick building. The Odd Fellows have also decided to erect a suitable two-story brick or cement structure to cost in the neighborhood of $12,000. Gust Anderson intends erecting a suitable two-story brick building on Grand avenue. He also succeeded in landing the Junke contract and will erect a two-story brick building, 25 by 70 feet, on the site of the old Junke grocery store, which has been removed to the lot opposite the Feldman block.

Many buildings are also under the process of remodeling, among them being the Murnik, Wilk and First National bank structures, of which the last is the most notable, it being almost entirely altered. New fixtures, wainscotting rooms, and new furniture are being installed. The Rylander block will be brick veneered, interiorly remodeled and a new front installed. Many sidewalk and street improvements are also being made, and with the proposed municipal improvements this city will present a remarkable change by fall.

ESCAPING STEAM KILLS A FIREMAN

Crown Sheet of Boiler Blown Off With Fatal Results.

Eveleth, Minn., June 3.—(Special to The Herald.)—The crown sheet of the boiler on a steam shovel at the work being done at the Union mine by the Roberts-Kingston Contracting company, blew off yesterday and escaping steam so badly burned Aaron Dubow, a fireman, that he died later in the day at the More hospital.

Dubow was 23 years of age, single and had been working at the Union mine but a week and a half. He is survived by his parents, who reside at Spring Valley, N. Y., and a brother at Keewatin, Minn.

SEVENTEEN GRADUATES FROM VIRGINIA HIGH.

Virginia, Minn., June 3.—(Special to The Herald.)—A class of twenty-one will graduate from the Roosevelt high school at the exercises June 17 as follows:

Latin science course—Grace A. Bonner, Hulda M. Johnson, Freda H. Mullenhauer, Hilda L. Roberts, Florence T. Ryan, Grace E. Wilcox, Ira M. Curtiss, Hattie G. Lipke, Helen I. Oberg, Nellie R. Rooney, Blanche A. Wilcox.

Modern English course—Mary A. Bonner, Louis A. Gauthier, Elbert I. Hannaford, Nathan V. Keller, Arthur J. Morell, Mabelle I. Brooks, Myrtle Goodenough, Carl M. Hawkinson, Everett R. Lindsay, Marion M. Sullivan.

The senior class flag, "The Cabinet Minister," will be given on the evening of June 10.

TWO HARBORS HIGH COMMENCEMENT AT THE OPERA HOUSE THURSDAY EVENING

GRADUATING CLASS OF TWELVE.

Members of Class, From Left to Right, Top Row—Emma Paulson, Lloyd James, Catherine Beck, Albert Hunter, Hazel Oadams, Leo O'Hearn. Bottom—Alexandria St. George, Flora Bayden, Eva Lusch, Lillian Griffin, Louise Belland, Delia Truman.

Two Harbors, Minn., June 3.—(Special to The Herald.)—The annual commencement of the local high school was held last evening at the Metropolitan Opera house, twelve graduating.

The following program was carried out: "Gloria," high school chorus; invocation, Rev. J. F. McLeod; "All Through the Night," high school chorus; address "Place and Power of the Individual," Rev. Marion Shutter, Minneapolis; "The Beautiful Blue Danube," high school chorus; presentation of diplomas; by J. E. Chandler; "Rocked in the Cradle of the Deep," high school chorus; benediction, J. F. McLeod. In his address, Rev. Marion Shutter showed how the time had come when the individual counted more than a group, in state, city and all affairs the individual was solving the problems.

Following the program, a banquet was served in the assembly hall of the high school.

After a two-course supper, Supt. H. E. Flynn acted as toastmaster and he called upon William Scott to respond to the toast, "The Alumni," which he did in a very pleasing manner. The girls glee club then sang "Through the Meadow" and were forced to respond to several encores acquitting themselves in an excellent manner. Mr. Flynn then called upon Miss Mark to respond to the toast, "The Faculty," which she did in verse form in a humorous manner. Next was the presentation of the class memorial. There are three pictures valued at over $100, copies of three of the famous pictures by Edward A. Abbey, the originals of which are in the Boston Public library. The first is "Taking Of Knighthood Vows," which shows Sir Gallahad taking the vows of a knight. The second is "The Royal Court of King Arthur," which shows Arthur seated on his throne with his court about him. The last is entitled the "Departure," and sows Sir Gallahad receiving the benediction before his departture with the knights in the search for the Holy Grail. Leroy Pegelow received them for the class of 1911 in a short speech of thanks.

The Boys Glee club sang some of the old college songs and were forced to respond with several encores. Following the banquet, a dance was given at the Knights of Pythias hall.

SUPT. H. E. FLYNN.

SPORT FOR FIREMEN.

Grand Rapids Is Making Elaborate Plans for Tournament.

Grand Rapids, Minn., June 3.—(Special to The Herald.)—Preparations for the Northern Minnesota Firemen's Tournament association meet here June 21 to 24 are progressing.

It is planned to have some elaborate decorations on the streets, and the individual business houses are planning some very fine decorations. Among the special attractions there will be a glove contest between those two well-known pugs, Potts and Dougherty. Three or four ball games will be played, Cass Lake being booked for one game, Hibbing for one or two and Coleraine for one. All kinds of races are on the program, dancing and other amusements will be provided and the four days promise to be brimful of fun for all who attend.

Grand Rapids Wedding.

Grand Rapids, Minn., June 3.—(Special to The Herald.)—At the home of the bride's mother, Mrs. M. E. Yost, Wednesday, occurred the marriage of Riley Garner and Miss Florence Yost, Judge H. H. S. Huson officiating. The bride was attended by her sister, Miss Lena Yost, while William Gratz of Remer was best man. The wedding was a quiet, pretty affair, only close friends and relatives being present.

Both of the young people are well known and popular in Grand Rapids. Mr. Garner came here some five years ago with his parents and has resided with them on their farm at Riley lake part of the time and at times in Grand Rapids. The bride has also resided here for a long time and is very popular.

BIG VIRGINIA FIRE.

Team of Horses and Some Pigs Perish With Buildings.

Virginia, Minn., June 3.—(Special to The Herald.)—The residence, barn and other out buildings belonging to J. P. Rooney on the North side were destroyed by fire yesterday, together with a team of work horses, several pigs, a quantity of hay, feed and wood, the loss amounting to between $3,000 and $4,000, with a small amount of insurance. The origin of the fire is unknown.

LARSON IS HELD.

Man Alleged to Have Attacked Virginia Woman Under Bonds.

Virginia, Minn., June 3.—(Special to The Herald.)—Andrew Larson, who was arrested Wednesday night on suspicion of being the assailant of Miss Hanna Pihlaja, had a hearing before Judge James P. Carey and released on a bond of $100. Although the young woman says Larson looks like the man who assaluted her, he still maintains that he is innocent of the charge.

Changes at Adams-Spruce.

Eveleth, Minn., June 3.—(Special to The Herald.)—Arthur May, engineer for the past three years at the Adams-Spruce mine, and former militia lieutenant, has resigned and left for the East for a month's vacation prior to leaving for Oreville, Cal., where he will be a surveyor and fruit land tiller.

Martin Van Buskrick, formerly of the Adams-Spruce force has accepted a position at the Bailey office. L. Brockway has accepted a position on the Adams-Spruce force as timekeeper.

BICYCLIST BEHEADED.

Emil Aho Killed By Light Engine Near Hibbing.

Hibbing, Minn., June 3.—(Special to The Herald.)—Funeral services were held here today for Emil Aho, aged 25, who was killed Wednesday evening in the Stevenson location. He was riding a bicycle along a mine track when he was struck by a light engine and was beheaded. The engineer blew the whistle and tried to stop the engine before striking the man, who paid no attention to the warning.

A brakeman riding on the footboard of the engine jumped just before striking Aho, otherwise he, too, might have been injured. A brother of the deceased lives at Stevenson.

VIRGINIA ODD FELLOWS PLANNING ON BUILDING.

Virginia, Minn., June 3.—(Special to The Herald.)—The Odd Fellows has purchased the two lots at the southwest corner of Maple street and Wyoming avenue, upon which is located the Viking hotel, the consideration being $6,500. It is the intention of the lodge to erect a large home upon these lots sometime in the future.

EVELETH LIKES ITS PAID FIRE DEPARTMENT

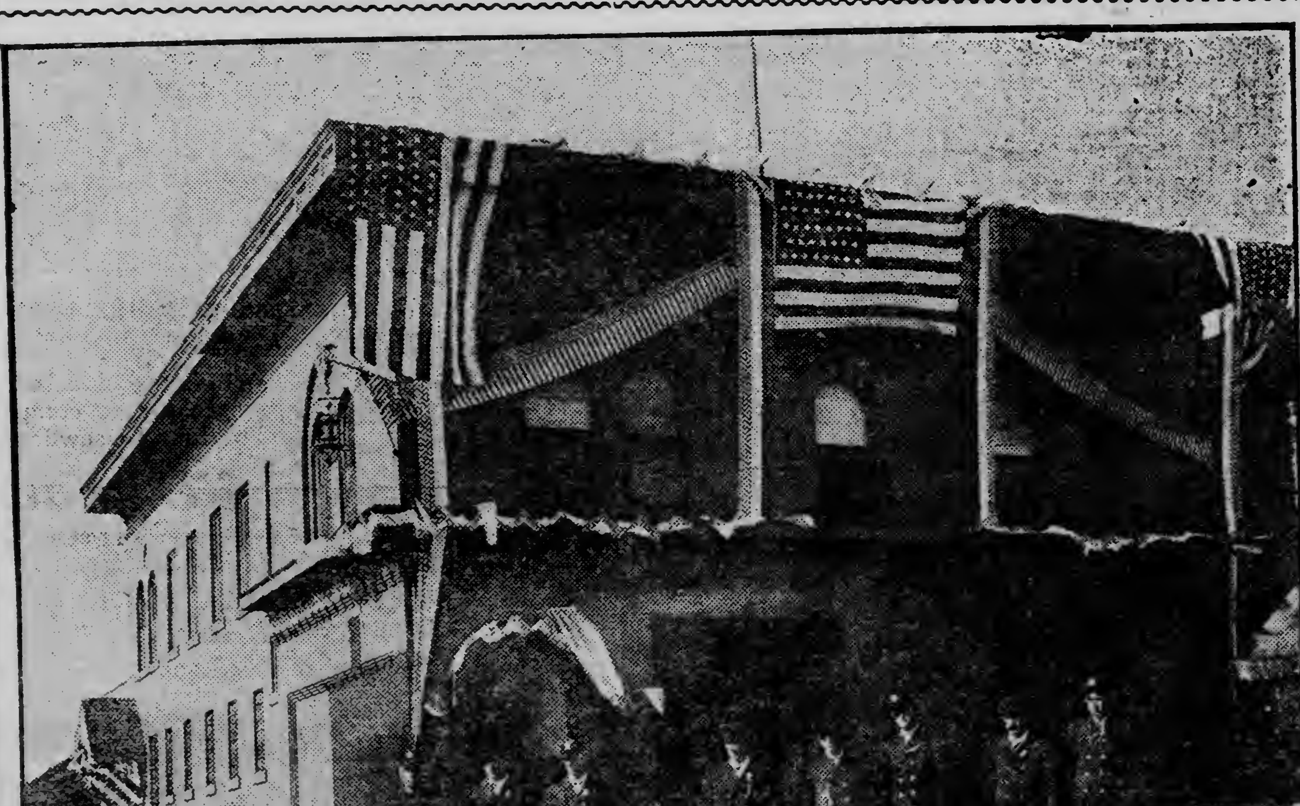

FIRE DEPARTMENT BEFORE THEIR HALL MEMORIAL DAY.

Eveleth, Minn., June 3.—(Special to The Herald.)—The people of this city have cause to be proud of their paid fire department, which has its headquarters in the city hall. The nine members are shown standing before the hall Memorial day: Chief William Neilon, Assistant Chief Joseph La Fontaine, Driver Thomas Darwin, William McGraw, Thomas Finnegan, J. Costley, Jack Bartness and L. Laquie.

The department occupies the ground floor of the city hall, and the sleeping apartments are on the second floor. The present hall is proving rather inadequate, inasmuch as the fire teams when responding to a call on the main street must make some difficult turns at the corners because of the poor location of the hall in reference to the business sections of the city. A plan is now being discussed by the council members whereby a new hall will be built on the present site of the old watertank, for which bids have been advertised. The old tank will be sold to the highest bidder and dismantled by the successful purchaser, thereby leaving the lot open for municipal building purposes, and the council in the near future proposes to purchase the adjoining lots for firehall purposes.

YOU WILL FIND IT AT

Moe's
John J. Moe & Sons Co (Formerly Johnson & Moe) The West End Big Department Store
21st Ave W. & Superior St., Duluth.

IF YOU ARE LOOKING FOR A BARGAIN

BELOW ARE

A Few of the Greatest Bargains That Have Ever Been Put on a Bargain Counter at an Enormous Cut in Prices for High-Grade Goods. YOU WILL FIND MANY MORE AT OUR STORE

ONE OF THE BEST—A Positive $25.00 SUIT $10

Avail yourself of the opportunity to secure one of a high-grade of shepherd plaid, panama or serge suits, after the latest styles and cuts and perfectly tailored—The regular prices of these suits have been as high as $25.00—We are now offering a genuine bargain in placing them on sale at, only $10.00

Military Cape Sale

These Capes consist of a fine assortment of all desired colors, and are trimmed elegantly with braid and brass buttons—They are 54 inches in length and excellent for evening and street wear—These are the regular priced $10.00 capes, at this special, cut to.. $7.50

Fancy and Dainty Designs in SILK WAISTS

This special sale of Ladies' Silk Waists affords a chance to every woman to get, at the lowest prices possible, a high collared, low neck effect, silk waist, in ¾ and full-length sleeve, trimmed with lace insertion—This is absolutely a good bargain and if you want a good waist buy one of these—It will satisfy—Regular $1.50, special 95c

The Summer MILLINERY SPECIALS

The Summer Millinery Specials consist of a fine line of Ladies', Misses' and Children's Hats, all very good values and suitable styles and patterns.

Ladies' Hats worth from $10 to $16.50, at $7.50. This special lot contains hats in all the newest shades and shapes, beautifully trimmed after the latest fashions.

Ladies' Hats worth from $6.75 to $10.00, all this season's newest and select styles and patterns. Special price $5.00

One lot Children's Hats, trimmed to be sold up to $3.00—extra special $1.00

BRIDAL COUPLE RIDE ON LOGGING TRAIN.

Hibbing, Minn., June 3.—(Special to The Herald.)—A bridal trip on a decorated logging train was the unique experience of Clarence Schermerhorn, bookkeeper for the King Contracting company, and Miss Gretta May Wright, graduate of the Duluth high, who were married this week at Mississippi, a logging station on the Great Northern, south of Swan River. The logging train carried the couple and friends from Mississippi to Swan River, whence they came here by train.

The marriage ceremony was performed by Rev. C. P. Bates of the Presbyterian church of Hibbing. The bride was dressed in white and carried a bouquet of bride's roses. The bride and groom were supported by Mr. and Mrs. John Allen of Duluth. Among the guests at the wedding were Mr. and Mrs. John L. Hollorin of Mississippi, Miss Elsie Young of Aitkin and Mrs. Emily Drummond of Duluth, grandmother of the bride.

VIRGINIA BRIEFS.

Virginia, Minn., June 3.—(Special to The Herald.)—C. W. Sarff, formerly with the Virginia Store company, has leased the Byrne building on Mesaba avenue for a confectionery store.

Jack Olin, who for the past couple of years has been employed at the Virginia foundry, left yesterday for Superior, to engage in the wholesale marble business.

The Eveleth and Virginia high school baseball teams will play here tomorrow afternoon.

An English-speaking Socialist local will be organized in this city Saturday night, at the Finnish Socialist hall.

RAINING ON THE RANGE.

Hibbing, Minn., June 3.—(Special to The Herald.) — The unusually cool weather that has prevailed in this section several days resulted in rain today. The rain is generally welcomed as it is believed if it lasts long enough it will remove the possibility of any more forest fires and at the same time be of great benefit to growing crops.

Auroraite Shoots Himself.

Aurora, Minn., June 3.—(Special to The Herald.)—Firing his pistol, apparently to tantalize the police, Joe Jalanski, who has given the police more or less trouble of late, acidentally shot himself in the leg on his way to Chickentown, Wednesday night, sustaining a bad flesh wound that will probably heal if complications do not result. He is at a hospital.

Eveleth Child Buried.

Eveleth, Minn., June 3.—(Special to The Herald.)—Ali, the 5-year-old daughter of Mr. and Mrs. H. Anderson, died yesterday after an illness of five days, with brain fever. The funeral was held this afternoon from the Finnish Lutheran Concordia church, Rev. R. C. Kerrannen officiating, with interment at Virginia.

Fined for Stealing Tools.

Hibbing, Minn., June 3.—(Special to The Herald.)—Joseph Milivitch, an Austrian, appeared in the municipal court Thursday, charged with stealing working tools of one of the mining companies. He was fined $33.50. Milivitch paid the fine.

Double Murderer Bound Over.

Hastings, Minn., June 3.—Patrick J. Gibbons, who murdered his wife and Rev. E. J. Walsh in South St. Paul Sunday evening, was arraigned before Police Justice A. F. Joneson at the courthouse yesterday. He pleaded not guilty and waived further hearing and was committed without bail to the next term of district court, which convenes in November.

WEST END

WEST END REALTY IS TRANSFERRED

Superior Street Lot Sold in Separate Pieces Brings $11,000.

That the real estate situation in the West end was never more promising than at the present time, is evidenced by the many sales reported by realty men. Two important deals were closed yesterday, involving a consideration of about $11,000.

E. A. Smith, a West end pharmacist, sold to P. G. Hanson & Sons, a 25-foot lost, the west half of lot 316, block 36, Duluth proper, Second division, for $5,500. A new bank has been built on the property under a long time lease.

P. G. Hanson & Sons have sold to John C. Eckman for $5,400, the east half of the same lot. Mr. Eckman owns a one-story brick building erected last year on this property. It is occupied by the Eckman book store and a real estate office.

The new bank is at 1924 West Superior street and the property adjoining at 1922 West Superior street. P. G. Hanson, senior member of the real estate firm which has acquired the ground on which the new bank is built is vice president of the bank.

RETURNS FROM WEST; TAKES EDITORIAL JOB.

A. R. McDonald, former editor of the Labor World, who has returned recently from a trip to Seattle, Wash., and Alaska, has taken a position as associate editor of the West End Advertiser, a weekly newspaper published in the West end.

West End Shortrails.

Miss Marie Phillips of 17 North Twenty-fourth avenue west, who was taken to St. Luke's hospital about two weeks ago suffering from inflamatory rheumatism is said to be on the road to recovery.

The West End Republican club held a routine meeting last evening at Sloan's hall, Twentieth avenue west and Superior street. The evenings was given over to the discussion of the appointment of eight delegates to the Hibbing convention, June 17.

Rev. Carl G. Olson, pastor of Bethany Swedish Lutheran church, Twenty-third avenue west and Superior street will leave Sunday evening for Rock Island, Ill., where he will attend the sessions of the Augustana Synod of Lutheran churches.

An "experience" social which was held last evening at the Norwegian-Danish M. E. church netted the Ladies Aid society a neat sum. A good program was held in connection with the affair. Rev. Edward Erickson was the principal speaker.

The Swedish Christian Sick Benefit society will hold its regular monthly meeting this evening at Sloan's hall, Twentieth avenue west and Superior street. Routine matters are to be disposed of.

A large crowd attended the "souvenir" dancing party given last evening at Lincoln park pavilion under the auspices of the Adams Athletic association. Every guest was presented with a souvenir fan.

One Rochester Fire Victim.

Rochester, Minn., June 3.—George R. Cole was the only person burned to death Wednesday in the fire that destroyed the local stock yards. His two companions, who are said to have been Harry Robinson and Fred McCabe of this city, made their escape. They have disappeared from the city and are sought by the sheriff, who has started an investigation of the fire.

A. M. Cleland Under Knife.

St. Paul, Minn., June 3.—(Special to The Herald.)—A. M. Cleland, general passenger agent of the Northern Pacific railway, who underwent an operation for appendicitis at the city hospital Wednesday, is said to be improving rapidly.

Mr. Cleland's condition was critical for a time.

The Columbia's Week End Sale.

Regular $12.50 and $15 suits and spring coats at $8.85.

Old Cloquet Citizen Buried.

Cloquet, Minn., June 3.—(Special to The Herald.)—The funeral of Nels Nelson, aged 62 years, for twenty-one years a resident of Cloquet, who died Wednesday night, was held this afternoon from the home of his daughter, Mrs. John Nelson. One daughter besides Mrs. Nelson survives him.

FREE REPAIRS

For one year if you buy your Umbrella at

GINGOLD'S Umbrella Factory,

125 East Superior Street.

ST. LOUIS INN

Duluth's Metropolitan Cafe.

The Best in Everything.

ENTERTAINMENT

SAVOY QUARTETTE

ORDER FOR HEARING ON CLAIMS—State of Minnesota, County of St. Louis, Minn.

In Probate Court.

In the Matter of the Estate of Joseph Burns, Decedent.

Letters Testamentary having been granted to Lillie Burns

IT IS ORDERED, That the time within which all creditors of the above named decedent may present claims against his estate in this Court, be, and the same hereby is, limited to three months from and after the date hereof; and that Tuesday the 6th day of September, 1910, at ten o'clock, A. M., in the Probate Court Rooms, at the Court House at Duluth in said County, be and the same hereby is, fixed and appointed as the time and place for hearing upon the examination, adjustment and allowance of such claims as shall be presented within the time aforesaid.

Let notice hereof be given by the publication of this order in The Duluth Evening Herald as provided by law

Dated at Duluth, Minn., June 1st, 1910.

J. B. MIDDLECOFF, Judge or Probate.

(Seal, Probate Court, St. Louis County, Minn.)

D. E. H., June 3, 10 and 17, 1910.

ADDRESSES AT DEVELOPMENT CONVENTION AT CROOKSTON

ALL CONDITIONS RIGHT.

C. P. Craig Discusses Agricultural Development of North.

Charles P. Craig of Duluth, a member of the state fair board of managers, said in part:

"The subject assigned me by the executive committee of this association, 'The Settlement of Northern Minnesota,' I interpret to mean and to be synonymous with 'The Agricultural Development of Northern Minnesota,' and it is from that standpoint which I will proceed to say what little I may be able to either on or off of my subject.

"Twenty years ago the student of agricultural problems when called upon to address a gathering such as this, found it incumbent upon him to devote by far the major part of his time to the adducing of arguments in proof of the fact that agriculture was and is a science. In other words on the defensive, to establish the fact that there was such a thing as scientific agriculture. This was all over this broad land.

"Six years ago in the city of Duluth if anyone had been asked to address a gathering such as this upon the agricultural possibilities of St. Louis county it would have caused a sneer on the faces of three-fourths of the then popultaion of that city and been the signal for ridicule by the daily press, and the speaker would have been the subject of commiseration on the part of his friends because of the manifest tendency in him towards softening of the brains.

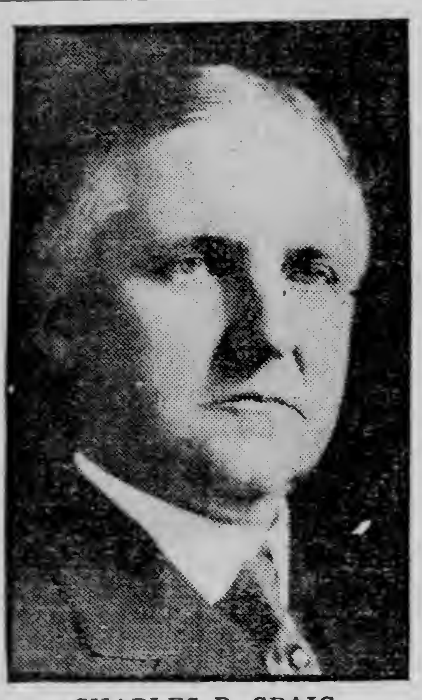

CHARLES P. CRAIG.

"I am proud, gentlemen, to say that this era has also passed and that Duluth citizens generally discovered: First, the great need of agriculture from an economic standpoint; second, its paramount importance to the city's permanent growth and wealth, and third, to the wonderful adaptation of the soil and climate of this region to profitable agriculture and animal husbandry.

Three Important Questions.

"Sometimes I think we get a clearer idea of subjects by resolving them first into a few primary principles, and it seems to me that in considering the agricultural development of this section we naturally first ask ourselves these questions: First, is it worth while, or what does it mean to us? Second, What are our conditions of soil and climate; do they lend themselves generously to our efforts. Third, How shall it be most expeditiously and economically accomplished? What forces shall we set in motion to best accomplish this?

"Is it worth while? If we draw a line across the state, from east to west at the Twin Cities, leaving them just to the south of that line, we will have to the south 20 per cent of the area of the state and 60 per cent of the population, or 65 people per square mile of territory. To the north of this line will be 80 per cent of the area and only 40 per cent of the people, or 13 people per square mile. If we move this line north so as to form the southern boundary of the thirty counties included in the Northern Minnesota Development association, we will find that we have south of this 36 per cent of the area of the state and 73 per cent of the population, or 50 people per square mile. North of it we will have 64 per cent of area, 27 per cent of population, or 11 people per square mile of territory.

"On the other hand, if we combine the values of the annual business in manufactures and commerce and combine the annual production from natural resources, such as mines and forests, but exclusive of agriculture, we will find that north of this line comprising the counties included in this association, we are actually transacting 60 per cent, or more, of the annual business of the state with only 27 per cent of the population scattered over 64 per cent of the area. If mines and forests and shipping and manufactures make cities and great communities, why is not Northern Minnesota as populous and as prosperous as Southern Minnesota?

Here Is the Answer.

"The answer, gentlemen, is found in this fact: South of this line there pours into the arteries of business $430,000,000 of value annually from the products of the farms in that section, and this is what makes for greater population, for greater and permanent property, and causes scores of cities to spring up larger and more prosperous than our own range cities. I say more prosperous advisedly, because theirs is a prosperity of the many, and continues unaffected by panics, whilst ours is the prosperity of the few, and susceptible to every fluctuation in the quotations on pig iron or Wall street scares.

"If our thirty counties had a population per square mile equal to the population south we would have 2,800,000 people in these counties, or 500,000 people more than we have in the entire state, and if our agricultural resources were only just equally developed with that of the territory south of this line we would have pouring into the cities, towns and villages of this section the gigantic sum of $750,000,000 annually. Then when we consider the further fact that in the territory south of this line the best authorities agree in saying there is only being produced 50 per cent of the capability of the soil, and the same authorities, with equal assurance, tell us that the territory in our organization is susceptible of a higher annual production per acre than the southern, we can have some idea of what the possibilities of agriculture in this section really are. It staggers the intellect of the average man, who is accustomed to think of wealth as expressed in city lots or buildings, in mines, in timber, in great vessels sailing the lakes and in the railroads of the country. Who will say that the development of these stupendous possibilities is not worth our while?"

Soil and Climate.

Mr. Craig then discussed the conditions of soil and climate in Northern Minnesota. The physical structure of the soil, he contended, was without an equal. What are its chemical properties? "Being a composite," said Mr. Craig, "of many different kinds of rock, from many sources, it is not only generously mineralized, but with all varieties of minerals needed. Repeated analyses tell us this, and, further, that we have an abundance of phosphoric acid, plenty of potash and lime, to last us an almost indefinite period, sufficient nitrogen and humus for present needs, and by reason of the inherent properties and uncommon adaptation of the soil to the clover family under intelligent methods of farming, it has within itself the power to maintain this humus and of perpetual self-fertilization. Of what other soil can more be said than this?

"What about the climate? It is a fact that upon careful analysis the Northern Minnesota climate will be found to be wonderfully conducive instead of forbidding to plant growth and animal life. Climate consists of three principal elements, Temperature, wind and moisture."

Mr. Craig produced statistics to show that in these respects the climate is unsurpassed, and added:

Stock Breeding and Dairying.

"Northern Minnesota stands for the best stockbreeding region and the greatest dairy region in the United States, because of the healthful climate, sanitary conditions in winter, an abundance of excellently pure water, the mineralization of the soil which is transmitted to the forage. This is the great protein producing region. A ton of clover hay from this section by virtue of its great protein content is worth for milk production or the growth of young animals 20 to 30 per cent more per ton than that grown 200 miles further south. This is an economically valuable fact as ascertained by chemists and as proven by results in feeding. This is the greatest clover region in the world. Governor Hoard says, 'You can no more keep the grass back here than you can the Grace of God.' Northern Minnesota will be the great clover seed producing section. Sweet corn can be raised here and become an export market crop known the world over. We have been importuned frequently by the department at Washington to get in this business in connection with the government because they say that this must become the great sweet corn seed growing section.

"Don't be afraid of over production, because the quality will command the markets and we will become large exporters of all classes of live stock, seeds, vegetables and small fruits.

"Don't say, it can not be done, because within the last ninety days our comparatively new and unknown farm at Duluth has sent breeding stock into six different states in the Union, fourteen head in all. Does that look as though this country would not produce live stock that will sell anywhere in competition?

"The problem then is, how shall we accomplish this great work within the lives of the people gathered here today, and this brings us to the last question which we asked ourselves in the beginning, how shall it be most expeditiously and economically accomplished?

"If we look back over the history of the development agriculturally of different regions we see that it takes three or more generations and usually three generations of mistakes, failures and depletion of soil for fertility, but I believe under modern scientific methods and with twentieth century knowledge that we do not need to follow eighteenth century progress. We must employ modern methods.

Two Suggestions.

"If the counties comprising this organization could get together, through their commercial clubs, farmers' clubs and local county organizations, a fund of sufficient size with which to employ a high class competent man for a period of five years, whose business it should be to go about over this territory and instruct the townspeople how they can help the farmer, encourage him by buying his products, or furnish an easy access to their markets, the banker by taking the trouble to help him financially, where it can be done safely, teach the farmer how to till his soil, how to conserve his fertility, what crops to raise, how to reach the market and develop co-operative thought throughout the territory. This will prove one of the very most efficient ways to accomplish the work.

"Second, this convention should stand for and go on record squarely for federal and state legislation looking to the establishment and equipment of agricultural schools throughout the state to be arms of and articulated with the state college of agriculture, just as your school here at Crookston. The study of the elements of agriculture should be introduced into the rural schools, consolidated, and high schools of the public school systems, but this should in no wise be considered as taking the place or accomplishing the results to be attained by the secondary agricultural schools before mentioned.

"If these two things could be accomplished by this meeting, I should feel safe in going upon record that we will see this picture, which may to many here seem visionary, a reality and these possibilities accomplished facts within less than two decades from this date."

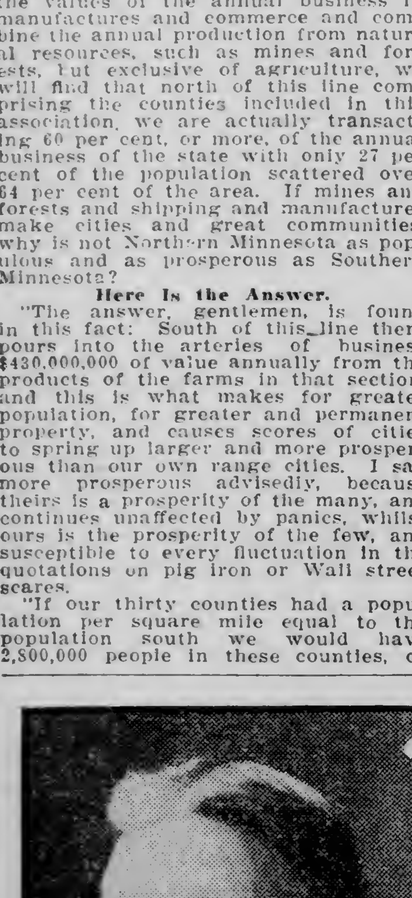

N. S. DAVIES.
Chairman of Press Reception Committee at Crookston.

WAYS AND MEANS

Of Successful Farming in Northern Minnesota Discussed.

A. J. McGuire, superintendent of the Northwest Experimental farm at Grand Rapids, delivered an address on "Ways and Means of Successful Farming in Northern Minnesota." "So long as crops grow," he said, "farmers can live in some kind of a way. Scarcity of farm products in Minnesota and Dakota is not a theory but a fact, and this condition is so pronounced that the hunger line can be noticed in the cities of the states.

"For this there are three reasons: First, non-agricultural nature of the soil; second, the absence of enough farmers; third, the lack of the ability of the farmer.

"The first reason cannot apply to Northern Minnesota as it is not disputed that it has agricultural superiority. The Red River valley is less than one-third of Northern Minnesota and has one-third of its population.

"I am speaking now of the cut-over, iron ore or jack pine section, one-third of the area of Minnesota, three times the area of Denmark, the largest part of which is now undeveloped. I have farmed these lands for the past six years. The productiveness of the soil and the climate are just as good as in the Red River valley, but the absence of the farmers is the reason for its not being developed. Immigration usually follows the trail of least resistance, therefore the prairie has been settled first to a great extent.

Roads a Necessity.

"The timber section is left to the

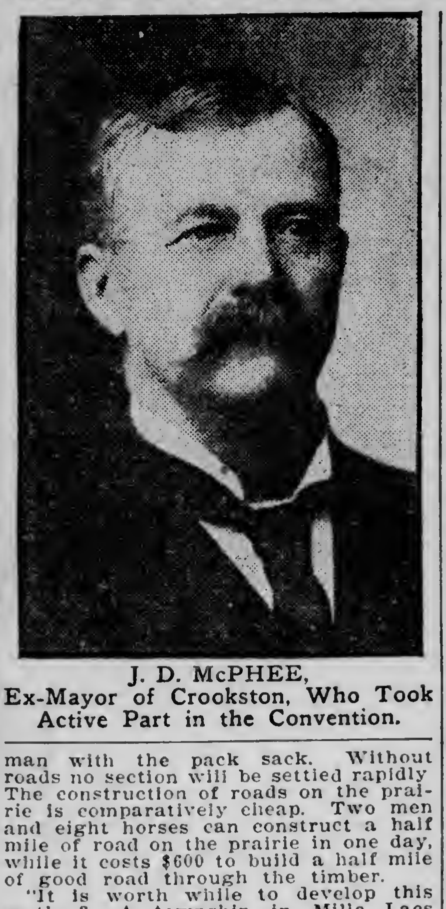

J. D. McPHEE,
Ex-Mayor of Crookston, Who Took Active Part in the Convention.

man with the pack sack. Without roads no section will be settled rapidly. The construction of roads on the prairie is comparatively cheap. Two men and eight horses can construct a half mile of road on the prairie in one day, while it costs $600 to build a half mile of good road through the timber.

"It is worth while to develop this section? A township in Mille Lacs county, where cut-over lands stood idle twenty years ago, last year sold $80,000 worth of butter. This could be done in 90 per cent of Northeastern Minnesota territory if the farmers were there to do it. Wadena banks paid farmers the past year $11,000 for butter checks. These farmers are on lands similar to the vast cut-over lands yet undeveloped in Northern Minnesota.

"Then, as a business proposition, should not the pioneers in this vast cut-over region in Northeastern Minnesota be given every encouragement?"

DANISH EXPERT TALKS.

Tells What Co-operation Has Accomplished in Denmark.

One of the most interesting addresses of the convention was delivered yesterday at the Crookston agricultural college by Bernhart Boeggild, professor of the Royal Danish Agricultural college at Copenhagen. His subject was "Co-operation for the Development of Northern Minnesota." He said that co-operation in Denmark has resulted in a wonderful increase in the productiveness of each cow, and the product has been marketed at a very low cost. Through co-operative methods the producer gets more for his product than he formerly did, and the consumer gets it for less, because of the saving in handling. All milk goes to the creameries and is handled through them. Practically all the milk is pasteurized. Twenty-five years the value of the dairy products exported from Denmark was $8,000,000 while now it is $55,000,000, with England the chief buyer. They also export annually $28,000,000 worth of bacon raised from the separated milk.

The export of eggs in 1895 and now amounts to $7,000,000 every year with the industry increasing steadily. This is all the result of co-operation in production and in marketing the products raised in the best manner to get high prices and keep down the cost of marketing. By individual efforts it would not be possible to get the results obtained by co-operation in Denmark during the past twelve years. All the co-operative creameries belong to a large central association, and the whole co-operative system is protected and enforced by wise government legislation.

Other Co-operative Methods.

The co-operative system also extends in other directions. They have co-operative stores, insurance hospitals for farmers' families, for importing cattle foods, etc. All these co-operative associations are banded together by a central system and are thus more closely connected.

The whole dairy system of Denmark has been brought down to such a fine point that now it takes 12 cents worth of foodstuffs to produce a pound of butter, where it was formerly nearer 50 cents. This was all accomplished as a growth of co-operative methods to increase the quantity and better the quality of the milk and the products from it. Now from 225 to 259 pounds of butter is realized from each cow per year. Twenty-five years ago it was between eighty and 100 pounds per cow.

Co-operation is also used in increasing efficiency of herds by getting the best strains of bulls for entire communities and exchanging them when desirable from one community to another. He stated that similar methods here would have the same results, as the conditions existing here now are somewhat similar to those in Denmark twenty-five years ago. High priced lands made intense farming necessary to make farming profitable. He predicted a great future for the dairying industry in Northern Minnesota because of naturally favorable conditions.

COUNTRY LIFE.

Assistant Secretary of Agriculture Hays on Its Organization.

Taking as his subject "The Organization of Country Life," Willet M. Hays, assistant secretary of the United States department of agriculture, told the association that "the world is looking on while we farmers plod along in our unorganized, unsystematic, half-hearted way and the world believes that were our people broader and better trained we could produce much better yields than we do; and we are forced to admit," he added, "that the world is right.

"Whether our activity be religious, social, political or economic," he continued, "we are on a fifteen-bushel basis with a twenty-five-bushel opportunity. The blood of our people, the hereditary potencies of our wheats and the productive potentiality of our soil and climate warrant a rapid increase of wheat yields up to twenty-five bushels per acre and of other farm products in proportion; and even more rapid should be the growth of intelligence, home living and social advancement generally."

Cure for Larger Troubles.

The cure for these large troubles in agricultural life is in the school system, according to Mr. Hays. He proceeded to describe in detail the system which, in his opinion, would bring order out of the present chaos in the organization of country life. He declared that, except in isolated cases where the broader method was not practicable, the old-fashioned one-room schoolhouse should give way to the consolidated school. The latter would provide accommodations for students within the surrounding five or six square miles. It would contain three or four rooms for an elementary school, one for the high school classes and a large room for laboratory and practice work and for vocational studies.

"The typical consolidated rural school," continued Mr. Hays, "will have a ten-acre school farm. In this Northwest country half of the farm will be developed for a combined campus and farmstead. In a timber belt on part of the farm experiments will be conducted with forest trees in plot mixtures, which help to solve the tree problem for groves to protect our farm homes.

"Within this protracted area will be playgrounds for the students; and it will contain ornamental trees, shrubs and flowers, fruits and vegetables and beautiful grass lawns. There will be a cottage for the principal of the school. The other five acres will be devoted to field crops. Crop rotations will be demonstrated here. Methods of cultivation will be taught. New varieties of grains, grasses and other varieties of plants will be tested, as also small fruit, shrubs and fruit trees."

School in Winter Only.

The speaker advocated that farm boys and girls during their teens spend six months in school and six at home on the farm each year.

"Under this plan," he said, "the consolidated rural school will have a full attendance during the six winter months. The children in the first six or eight grades would start earlier in the autumn and remain in school later in the spring. Under this plan the pupils who are old enough to help on the farm not only would assist in solving the labor problem, but during their years of youth when they can learn rapidly, would gain the knowledge and the habits of the farmer and the farm homemaker. They would require one, two or possibly three years longer to finish their high school course.

"The last two or three winters they could spend in an agricultural high school, such as that here at Crookston. And along with their schooling, they will have served a thorough-going vocational apprenticeship. They would be far more thoroughly educated than those youths who now go to school almost continuously until they are through the high school course.

"I wish to express my gratitude," said Mr Hays in conclusion, "that Minnesota is not adopting the narrower plan of one county agricultural high school in each county, with only the one-room district schools for the education of the great bulk of those who are to manage our farms and farm homes."

DEAN A. F. WOODS

Discusses the Agricultural Development of Northern Minnesota.

Dean A. F. Woods of the University of Minnesota agricultural experiment station at St. Paul spoke on "Agricultural Development of Northern Minnesota." He said, in part:

"If the farmers of Northern Europe and the British isles are able to produce about double our yields per acre on lands that have been worked for more than a thousand years, we may do the same here. If Denmark can support a population of 168 to the square mile with nothing like our natural resources we can do at least as well in Minnesota, and there is no reason why we should not do much better. We might, if necessity arose, equal Belgium with her 622 to the square mile. But I hope that such crowded conditions will not soon develop here. The proportion has been nearly reached in Pennsylvania, and somewhat exceeded in New York and in both states. In Minnesota, one of the richest of the

DEAN A. F. WOODS.

states in Agricultural resources, the average population per square mile is only 26—about the general average for the United States. It is very much lower than this in the northern part of the state, and very much higher in the southern part. In fact, in the southern part there is already a shift of the southern population toward the less thickly settled and cheaper lands. As the great possibilities and resources of this southern country become better known, there will be a rapidly increasing population and development of resources.

Agricultural and Soil Survey.

"It is necessary in order to guide the development of any country along the line of the best use of resources to know exactly what the resources are and as much about them as possible. This means an inventory. This can be the best secured by an agricultural and soil survey showing the different agricultural types of soil, their distribution, depth and composition, the natural vegetation characterizing them and indicating their agricultural value, and the kinds of agriculture that they have succeeded best on the various types. A survey of this kind would have to be conducted very carefully to be of value and would require from five to ten years to complete, according to the force available and the thoroughness of the work. Eventually every farmer must know the various types of soil on his farm and the uses to which they are best adopted. He must know how much organic matter and nitrogen his soil contains, how much phosphorus, potash, lime, magnesia, iron and other elements influencing and needed for plant growth. He must know at what rate his cropping system increases or decreases these elements of fertility.

Natural Resources.

"In the line of natural resources, Northern Minnesota has soils of excellent physical texture, rich in organic matter and plane food. The cool winter climate naturally conserves the organic matter of these soils, preventing its rapid decay and loss as is common farther south. This northern country has its growing seasons of surpassed reliability, in freedom from drouth or excessive rain. Killing frosts are rare during the growing season from May 10 to Sept. 15. The long falls are real Indian summers favorable for the perfect maturing of seed and woods for the winter rest. All the adopted varieties of northern staples crops, vegetables, and fruits can be grown to the greatest perfection. Great advances have been made in the development of corn adopted to our growing season. While few have excellent varieties of plums, apples and small fruits that may be grown in Northern Minnesota, we have hardly touched the possibilities of breeding fruits for this particular region. The cool, bracing air and abundant sunshine bring high vigor to all life. The winters are cold and long, but the ground is protected by snow, the air is dry and clear, making the cold much less trying than in states much farther south. The cool, air, the clear pure waters, the abundant grasses and clovers make the country ideal for stock-raising and dairying, and these industries mean conservation and increase of fertility, accumulated wealth, happy homes and established prosperity for the whole community.

Education.

"If the man is the most important consideration in the building of a country, his education stands next in importance to the selection of the man. We must teach our children how to live, how to meet the difficulties of life and overcome them, how to acquire and use its good things and improve and pass them on to the future generations. It is important to make the school a vital part of the community, to teach there the things that those who live in the community should know to train for efficiency in the great industries of the people. We must on the other hand avoid the dangers of extreme vocational training by maintaining the broad foundation training in our common schools. We want besides the special training, the broad out-look upon life, the training for wide service, the development of power of ready adjustment to changing conditions.

"The next factor of importance in the successful development of our country is co-operation—working together in harmony for the common good. Agriculture has been the last to organize along the same lines as other industries. This organization must take place if there is to be any progressive development in the elimination of wastes and the accomplishment of those ideal conditions of life represented in the idea of the golden rule and the square deal.

Home Owners Necessary.

"As I have said before, the development of a community is not facilitated by speculation, men who hold land in large tracts or in in undeveloped condition in order to reap an unearned increment of value. We want the land owned by men and women who expect to live on it, to develop it and leave it to their children in a better state than that which they found it in. In order to accomplish this, we must make it possible for earnest, reliable men and women to buy this land, and to build their homes and carry on their farm business. We must see to it that they have opportunity through the development of good roads and other transportation facilities to get their products into market without undue transportation cost. We must see to it that when the product reaches the market, they can be handled and sold without waste and at a cost within the reach of the consumer and which will give a fair profit to the producer."

RECLAIMING STATE LANDS.

County Attorney Brown Discusses Necessity of Drainage.

County Attorney William J. Brown of Warren, Marshall county, was assigned to discuss the subject of "Reclamation of State Lands." He said, in part:

"The reclamation which I shall discuss is drainage, and it is a subject most interesting when properly approached. The whole northern part of the state is particularly interested in drainage. This is true because of the topography of the country. Its level surface with the uniform fall in one direction makes it peculiarly susceptible to overflow from extraordinary rainfalls. But the so-called wet or swamp lands in Minnesota are not low lands.

The trouble is not that the lands are low, but that the outlets for water provided by nature are insufficient for the needs of drainage, and it is province of the drainage engineer to provide by artificial means for the neglect of nature.

"The drainage ditches which we construct are designed for the purpose of affording a rapid and ample outlet for surface water, rather than to relieve swamp conditions already established. Our system of drainage usually calls for ditches every mile. Experience has shown that when we get into a territory to drain it, it is cheaper and more satisfactory to those assessed for the system, and of more uniform benefits to the territory affected, to make the system under consideration complete within itself. That is, to make is complete and sufficient to drain the particular watershed under consideration. There has been a great deal of loss suffered and a great deal of unnecessary damage created by attempting to drain a designated territory by a ditch system which is insufficient. The outlet is important, and we have found it uniformly disastrous to construct a drainage ditch with an outlet anywhere else than in a running stream. We have emptied them into large coulees which appeared to the engineer at the time of construction to be ample, but the same has not been a success, and in every case where it has been done, a large amount of expense has been incurred in removing sediment deposited and extending the ditch to a natural outlet. The first and most essential consideration in designing a system of drainage is to find an ample outlet therefor, the next to make ditches ample in size and, third, to make the system complete with the source of the water.

Not in Minnesota's Favor.

"The attitude of Minnesota has been in marked contrast with the policy of the Western states, and the comparison is not in our favor. Minnesota has hoarded a school fund of many millions of dollars, gained at the cost of the loss of tens of thousands of residents, and at the further cost of retarding the development of the northern half of the state. The wisdom and forethought of the first conservators of this great school fund of ours were probably correct in placing around the fund the constitutional and other safeguards which they did. At the time of our land grant and for many years thereafter lands in the state were cheap and plenty, but the time has long since passed when that condition of affairs existed. The great volume of state land in the different localities, being undeveloped and not bearing any of the burdens of other property, results upon the actual settler as well as a retarding force in other ways. Take for instance such counties as Beltrami, St. Louis and Koochiching, where the largest volume of state lands exists. In these counties as elsewhere the actual settler living upon and improving his farm is burdened with the building of roads, to improve not only his own land, but the vacant state lands which surround him. The machinery of our courts, involving payment of jurors and witnesses, salaries of court officers, and other items of expense is used by the state to protect her lands from trespass, and the actual settler is taxed to pay the same instead of having same paid by the interests protected. If such court action results in payment to the state, the state gets all of the benefit and the actual settler all the burden, when each should divide.

Schoolhouses are built, private drainage projects constructed, roads and road ditches, bridges, and culverts installed, and numberless other public improvements provided for, and the struggling pioneer, who is least able to do so, bears the burden. All of these improvements enhance the value of the state land holding in that vicinity, and the appraisers of state land then fix this enhanced value according to the value of surrounding lands, and under existing law, the lands cannot be sold for less than the appraised value.

The Brave Pioneer.

"We read in history of the bravery of the Pilgrim fathers and of their faith, courage and endurance. Their exploits have been told in song and story, and the conduct and the hardships they endured have been told wherever the English language is spoken. But I call your attention to a class, whose faith is as sublime, who courage is as bold, whose endurance is as rugged, and whose bravery is superior. His name is Pioneer. I care not whether he settles on the arid lands of the Great West, in the irrigation districts of Idaho or Colorado, the swamp lands of Florida, or Louisiana, or on the frontier of our great state of Minnesota. His name is Pioneer, and he ordinarily comes with his bare hands to subdue the wilderness of forest, plain and prairie, and uncomplainingly and cheerfully assumes his task to build a home for self and loved ones. He blazes the trail of his fellows and is in the forefront of the battle with nature. All praise to the pioneer, and while we are dwelling upon his industry and daring, let us take from him the task of building up the value of the lands belonging to the state. The state at large and its school fund is more able to bear the burden than is the poor struggling settler. It would seem that the northern part of the state should not bear the whole burden of providing for the greater enlargement of the school fund. If further increase be desired, let the increase be made by the taxation of all the property of the state, and not by further burdening this portion of it. I have no select plan to suggest, but I do urge the enactment of legislation that will compel state lands to contribute their quota to the cost of upbuilding that part of the country wherein the lands are situated."

DUNN ON AMENDMENTS.

Vigorously Opposes Amendment as to Reapportionment.

Robert C. Dunn of the Princeton Union, in an address yesterday afternoon, discussed in a comprehensive manner two proposed amendments to the state Constitution. He took strong ground against the adoption of chapter 509, laws of 1909, referring to reapportionment, and vigorously supported the amendment concerning roads and bridges. He said:

"Chapter 509, General Laws of Minnesota for 1909, proposes an amendment to section 23, article 4 of the Constitution, which, in my judgment, if adopted, will furnish the next legislature with an excuse for failing to reapportion anew the senators and representatives.

"Let me quote a few lines of section 23, article 4, of the Constitution as it is and as it has been since it was adopted by the people in 1857: 'At their first session after each enumeration so made by the authority of the United States, the legislature shall have the power to prescribe the bounds of congressional, senatorial and representa-

ROBERT C. DUNN.

tive districts, and to apportion anew the senators and representatives among the several districts according to the provisions of section 2 of this article.'

"Now let us see how section 2 referred to reads: 'The representation in both houses shall be apportioned equally throughout the different sections of the state, in proportion to the population thereof, exclusive of Indians not taxable under the provisions of law.'

Reapportionment Mandatory.

"When sections 2 and 23 are construed jointly it is very evident that the Constitution makers plainly intended that there should be a reapportionment after each state and United States census; and while section 23 reads as if it were directory, taken in connection with section 2, it is really mandatory.

"Members of both branches of the legislature, before entering upon the duties of their respective trusts, are required to take and subscribe an oath to support the Constitution of the state of Minnesota. That Constitution provides that the representation in both houses shall be apportioned equally throughout the state. Apportioned when? At their first session after each state and United States census. The member of the legislature who disregards the plain mandate of the Constitution violates his oath of office, and comes perilously close to committing the crime of perjury.

"Intelligent members of the legislature—they are all intelligent, of course—know full well that, interpreted aright, the full intent of the Constitution is that there shall be a reapportionment at the first session after a state or United States census."

Discussing the new amendment to be voted upon at the ensuing general election, Mr. Dunn said:

Endangers Early Reapportionment.

"The phraseology of the proposed new amendment is much the same as that of the section adopted in 1857. A few simple words have been omitted from the old section and a few equally simple words have been injected into the new section. Section 23 as it stands implies that the legislature shall reapportion at its first session after each state or United States census. In the proposed section the word 'any' is substituted for 'their first,' which would give the legislature the constitutional right to reapportion at any session.

"In other words, under our present Constitution the legislature is in duty bound, if the members have any regard for their oath of office, to reapportion the state at its next session, in 1911; if the proposed amendment is adopted, there will be no constitutional obligation imposed upon the legislature to reapportion in 1911; all implied restrictions will be removed and the legislature may reapportion at any time when the majority of its members feel so inclined—two, four, six or twenty years hence.

"It does seem to me that the members of the legislature from Northern Minnesota should have registered a vigorous protest against the passage of Senate File No. 713, which is chapter 509. There were only two votes recorded against it in the senate—Senators Calhoun and Thorpe—and in the house it passed under suspension of the rules by a vote of 77 yeas, with not a vote in the negative.

"What good purpose is to be served by the adoption of the amendment in question? Some one may answer it will give the legislature the constitutional right to reapportion at any time. The legislature possesses that right now, or at least it has arrogated to itself that right, and no one has ever questioned its action. There was a reapportionment in 1899, four years after a state census and nine years after a United States census.

"I unhesitatingly assert that the proposed amendment to section 23, article 4, of the Constitution should be rejected by the voters at the polls in November. Especially in Northern Minnesota should [illegible] the abortive legislative monstrosity which was conceived in sin and born in iniquity."

In closing, Mr. Dunn urged that the voters adopt the amendment providing that one-half the cost of constructing or improving any road or bridge may be improved by the state.

MINNESOTA'S STATE FAIR.

President Underwood Tells About Its Success and Needs.

J. M. Underwood of Lake City, president of the Minnesota State Agricultural society, discussed the state fair, saying:

"The importance of our state fair need not be urged by me since it has grown to almost the proportions of an exposition. And expositions have grown and increased until they have assumed mammoth proportions and the world-wide co-operation of nations.

"As an educator, our state fair is a very great feature, for it demonstrates and shows the result of the best methods of applied science in every industry in the state. As an educational feature for the farmer it is of very great value. In fact every department of the fair furnishes the most practical form of education that the state can produce, reaching as it does the vast crowds of people that pass through the gates of the fair, amounting in numbers last year to a grand total of 328,678 people, many of whom come from other states to our expositions, and there learn of the splendid resources of the state and are attracted to settle upon the unimproved lands which they can buy at reasonable prices, as well as to invest in improved farms. There is no other medium of advertising the state's resources and advantages that equals the state fair.

A Great Entertainment.

"As an entertainment, there is nothing that approaches the fair in good clean sport, in magnitude and magnificence of its many features, and in the revenue derived therefrom. In this connection let me say a word about the races. We sometimes hear a person say that they wish we would not give so much money for horse racing and fast horses; but when we show them that the most of the money they race for is money that the horse owners themselves contribute in entrance fees, and that Dan Patch, for example, brought us in extra attendance enough revenue to amount to the money we paid Mr. Savage for his exhibition, and several thousand dollars for profit besides, they withdraw their objections and say, 'we did not know that.' Again it is sometimes said that we have too many side shows and grandstand amusements. But when our gate receipts and the revenue from the grandstand show us a big profit, what can we do but support those features that make the most money? This year we have eliminated all cheap side shows, and will only have a few first-class attractions."

Needs of the Fair.

The needs of the fair were next discussed. "I know," said Mr. Underwood, "that many think that the legislature has done all it ought to do for the state fair, but they have a very poor conception of the proportions to which it has grown. The managers have never had but a small fraction of the equipment they needed. Again it is argued that the state fair makes a lot of money and that it does not need any appropriations from the state. Yes, our fairs do make a lot of money, and I do not know of but one other state institution that does. And, what is more, the most searching examination of state officials has failed to find where the management has not accounted for every penny, and the state now has an equipment with a conservative value of $1,245,374.47. The management has put $212,238.82 more money into permanent improvements than the legislature has, besides paying all premiums, purses and expenses of every nature, repairing buildings, painting, grading and ornamenting the grounds.

New Buildings Needed.

"Isn't this enough, you say? Well, no. We need today a new building for agriculture, the farmers' building, dedicated to the growers of wheat, oats, corn, rye, barley, flax, grasses of all kinds, vegetables and everything that forms the basis of all life and every industry. We need a florists' building, dedicated to the lovers of flowers. The florists have been ruled out almost entirely, without space to make exhibits, or premium list to bring them out, except to a limited extent. The Federation of Women's clubs, representing 190 clubs, with a membership of 9,500, are anxious to have a building dedicated to the interests of women, and to be known as a domestic science building. So far there has been very little provision made for a liberal arts building. This should be the largest and most important building on the grounds, providing ample space for the exhibit of varied industries from the cities. The stables of the horse and cattle departments are too small and inconvenient, and are of such an inflammable nature as to be a menace to all the buildings on the grounds from the liability of fire. The swine department is greatly in need of another building. As it is, we are compelled to build temporary pens each year.

Legislature Should Provide.

"At a rough estimate I should say that we need $1,500,000 to complete the equipment which we now have. And our legislature should at its next session make an appropriation for this amount to be placed at the disposal of the managers as needed. Since 1885 the legislature has appropriated for the state fair an average of $24,400 a year. At this rate it would take more than sixty years to furnish us the equipment that we need now. I beg of you to give the needs of our state fair your thoughtful consideration, and if you find that I am correct in my presentation of this matter, that you will join in convincing our next legislature of its duty towards the Minnesota State Agricultural society of making a sufficient appropriation to properly equip the grounds."

Many Seek Helena Job.

Helena, Mont., June 3.—The Helena school board has named John Dietrich of Colorado Springs as superintendent of schools of this city to succeed R. J. Condon, who resigned to accept the superintendency of the Providence, R. I., schools. There were more than fifty applicants for the position.

DON'T LET THE MOSQUITOES EAT YOU UP
Our Mosquito Dope affords absolute protection against the pests.
OUR BED BUG KILLER, Exterminates household pests of all kinds, quickly and thoroughly.
MAX WIRTH'S Red Cross DRUG STORE
Free Quick Delivery.
13 West Superior Street.

Have You Seen Abbett's Magnificent New Drug Store?
205 WEST SUPERIOR STREET.
Special This Week
Razors made by Wostenholm, Wade & Butcher, Rogers, Brandt and other well known manufacturers at 97c
Gillette Blades in 50c and $1.00 pkgs.

McDONNELL IS LOWEST

Bids for Paving of Garfield Avenue Are Opened By Board.

Contract for the Work Has Not Yet Been Awarded.

P. McDonnell put in the lowest bids for the paving of Garfield avenue. The bids were opened this morning by the board of public works at the city hall. He offered to lay sandstone blocks from the lower end of the viaduct to the approach of the interstate bridge for $99,635.58. With granite between the street car tracks and the remainder paved with sandstone his price was $101,948.78.

The engineer's estimate for sandstone blocks was $124,000. Part of the difference is accounted for by the fact that the estimates were prepared several months ago when the prices of material were considerably higher. The same contractor's bid for brick was $83,996.50 and $90,358.10 with granite blocks between the street car tracks.

Both bids were considerably lower than any of the others offered. The nearest was Contractor Dahl on sandstone with $111,910.02 and $114,253.02 with the granite blocks between the car tracks. On brick the nearest was McAdams, Preston & Co., with $91,369.76.

The board did not award the contract this morning. All the figures have not been compiled, those given being preliminary. If the money is available in the permanent improvement revolving fund the contract will be let soon and work started at the earliest possible moment. The pavement is sadly needed and has been in demand for years, particularly by the wholesale interests which have much teaming between Duluth and Superior. They contributed a sonsiderable share of the funds needed. The remainder comes from the city, the property owners and the railroads jointly, the city furnishing $50,000, certificates of indebtedness for that amount having been authorized by the council some time ago.

Money for the permanent improvement fund has been coming into the revolving fund for some time. Because of the fact that no work can be done until the cash is in the treasury practically all the other improvements in the city have been held up, the urgent necessity of getting the Garfield avenue pavement giving it precedence.

Several other street pavements have been petitioned for and ordered and there are, twenty-five to thirty sanitary sewers to be built. Delay is also being caused of the first charter amendment, which requires the city to pay for paving street intersections and for the construction of storm sewers. The property owners want to wait until they can get the benefit of this provision. Work which would otherwise be under way has been held up for this reason.

CITY BRIEFS

Duluth-Made Blank Books.
Thwing-Stewart Co. 'Phone 114.

Debating Season Closed.
The Duluth Debating Society of the Central high school closed the debating season last night with a spread at Webster's. Covers were laid for thirty. Lloyd Green acted as toastmaster. He presented Robert Brackett, coach of the debating team, with a gold watch fob in appreciation of his services.

Heath & Milligan Paints
Have been sold in Duluth for fifteen years. No better make. Quayle Larsen company, 23 Second avenue West.

Plans Are Delayed.
Because the flooring plans for the new seven-story structure that is to be erected next to Freimuth's store on Superior street have been delayed, the building permit cannot be issued. The plans are being made in the office of a Minneapolis architect.

Pratt & Lambert's
No. 61 Floor Varnish has stood the test. Quayle-Larsen Co., 23 Second avenue west.

Temple Emanuel Services.
Regular Sabbath services will be held at Temple Emanuel, Seventh avenue east and Second street, this evening at 8 o'clock. Rabbi Lefkowvits will preach on "The Wonders of Spring."

Petrie in Duluth.
D. A. Petrie came to the city this morning from Minneapolis, where he has been the last two years. He made the rounds of several of the offices at the city hall, informing the officials that he came here "to find an honest attorney to look after his interests." He declared that such attorneys were rather a scarce article in the Flour City, judging by his own experience. He added that it is possible that he may return to Duluth to make this city his home.

Invades Dwellings.
Gust Toppari, who has been hanging about on Lake avenue for something, got $10 and costs or fifteen days in police court this morning when he pleaded guilty to being drunk. He invaded several houses on Lake avenue last night frightened the inhabitants.

"Drunk" Rolling in Wealth.
John Knudson, who told the police last night that he had been robbed of $600, was fined $3 in police court this morning when he pleaded to being drunk. When searched at the station the officers found some cash and a sertificate of deposit for $450 in his clothes.

Two Through Trains.
Beginning June 12 the Great Northern will run two solid trains between the Twin Cities and Portland. These trains will go by the way of Spokane and will carry through standard and tourist sleeping cars and every convenience. The running of solid through trains to Portland, is because of the heavy increase of the travel to the west.

Father Is Dying.
Louis Lessard received a telegram yesterday from Ste. Marie la Bance, Que., saying that his father was dying, and summoning him home without delay. He left Duluth last night in a race with death, hopeful that he would be able to see his father before the end. Mr. Lessard returned from his old home in Quebec several weeks ago after having spent a two months' vacation there, and when he started for Duluth at that time his father took him to the depot and was in the best of health apparently.

HOTEL CLOQUET

CLOQUET, MINN.
Twenty-five miles from Duluth.

Splendid Service for Automobile parties. First-Class Cafe, under the management of

Miss Elin Lindberg,
(FORMERLY OF DULUTH.)

PERSONAL

Henry Schota of Emo, Ont., is in Duluth today on business.

Miss Bessie Baulus of Fargo is in the city, a guest at the St. Louis.

Mrs. M. Prink of Ely is a guest at the St. Louis.

W. D. Ripley and wife of Minneapolis are guests at the Spalding.

L. P. Hall and wife of Big Bay, Minn., are at the Spalding.

J. L. Killarin and wife of Swan River are guests at the McKay.

Mr. and Mrs. M. Balch of Chisholm are guests at the Lenox.

H. E. Olson and wife of Two Harbors are at the Lenox.

Misses Dolly Geer and Grace Coffey of Grand Rapids are registered at the Lenox.

William Nelson left during the week for a lake trip on the steamer James Reed.

Rollin Dodd of Two Harbors is a guest at the McKay.

H. Campbell of Alpena is at the McKay.

M. L. Martin of Powers is registered at the McKay.

C. Sletten of Two Harbors is at the McKay.

R. H. Walrath of Winnipeg is a guest at the McKay.

Fred Bergquist of Moose Lake, Minn., and Carl Bergquist of Jamestown, N. D., are guests at the Lenox.

L. S. Hackney of St. Paul is at the Lenox.

Emil Dostal of Manistique, Mich., is a guest at the Lenox.

J. B. Streeter of Minneapolis is at the Lenox.

J. A. Lande of McGrath is registered at the Lenox.

John J. Wolf of St. Paul is at the St. Louis.

N. J. Sero of Bemidji is a guest at the St. Louis.

H. P. Reed of Hibbing is a guest at the St. Louis.

J. W. Wolvin of Port Arthur, Mich., is at the St. Louis.

John Costin of Virginia is in the city.

Drop Repairs to Fight.
Chicago, June 3.—At least $200,000,000, which American railroads had tentatively arranged to spend in replacements as a result of the increased revenue from the advance in freight rates they had expected, must now be used to stave off ruin, according to a statement made by Slason Thompson of the Railway News Bureau here today.

TOO LATE TO CLASSIFY

One Cent a Word Each Insertion. No Advertisement Less Than 15 Cents

MISS HORRIGAN'S HAIR SHOP, NOW on Superior street, over Oak Hall clothing store.

SCALP TROUBLES QUICKLY RElieved at Miss Horrigan's Hair Shop, over Oak Hall clothing store.

HARPER SHAMPOO, EXCLUSIVELY at Miss Horrigan's Hair Shop.

HAIR GOODS ARE GUARANTEED AT Miss Horrigan's Hair shop.

OUR OWN MIXTURE SACHET POWder—none other like it. Once tried, always used. Miss Horrigan's Hair Shop, over Oak Hall clothing store.

THE BEST $5 SWITCH IN AMERICA is sold at Miss Horrigan's Hair Shop, over the Oak Hall clothing store.

BUY PERFUMES, TOILET WATERS, Creams and Powders at Miss Horrigan's Hair Shop.

WANTED—WOMAN AS NURSE FOR child, 16 months old, permanent place; best of wages if satisfactory. 1832 East Second street. Old 'phone 409.

SUPERFLUOUS HAIR, MOLES AND warts removed by electricity; manicuring, facial and scalp treatments. Full line of hair goods. Miss Kelly, over Suffel's.

MARRIAGES.

Peter Dizell and Mrs. Adels Reane.
Walter Thompson and Kristine Jensen.
Bernhard Myrwold and Lena Olson.

DEATHS AND FUNERALS

GRAMS—John Grams of 9 East Eighth street, died today at his home at the age of 72 years. He had been a resident of Duluth for forty years. Four children, Anthony, Helen, Martha and Leo, survive him. The funeral services will be held Monday morning at the home and at the Polish church, Fourth avenue east and Third street. Interment will be in the Polish cemetery. The funeral will be in charge of the St. Stanislaus society.

MARCH — The funeral of Edward March, who died last evening at the home of his daughter, Mrs. R. C. Henry of 904 East Fourth street, took place at 3 o'clock this afternoon from the residence. The body was sent to his former home at Redwood Falls, Minn., for interment, where it will be placed beside those of his wife and son. He has made his home since he came here in 1902 with Mrs. Henry, his sole surviving relative.

CAVANAUGH—Grace E., 5-year-old daughter of Mr. and Mrs. William Cavanaugh of 927 London road, died at 5:15 this morning. The funeral will be held this afternoon from the family residence at 3 o'clock.

MATHER—The funeral of Mrs. Mary Marsh Mather was held yesterday afternoon from the home of her brother-in-law, O. L. Mather of 201 South Twenty-first avenue east. The body was sent to Battle Creek, Mich., for burial. Mrs. Mather has been a guest of Mr. and Mrs. O. L. Mather for several weeks, and her death resulted from a complication of diseases. Her husband, A. W. Mather, was here when death came, and accompanied the body to Battle Creek. Three children survive.

Protect the family, by life insurance. PINEO, Penn. Mutual, 409 Columbia.

BUILDING PERMITS.

To Frank Stranmark, frame dwelling, Sixtieth avenue west between Raleigh and Redruth streets	$ 1,000
To William Dawson, frame dwelling, Fourth avenue east between Ninth and Tenth streets	2,500
To Stella Thomas, frame dwelling, Dingwall street between Nineteenth and Twentieth avenues	2,000
To George L. Riedel, frame dwelling, East Seventh street tween Seventh and Eighth avenues	2,000
To E. G. Bush, frame dwelling, Princeton avenue and Oxford street	6,000

OBITUARY

John P, Levan, president of the Second National Bank of Altoona, Pa., and retired general foreman of the Pennsylvania Railroad company's car shops, died today. He was 74 years old.

John H. Mickey, former governor of Nebraska, died at his home in Osceola, Neb., June 2. For more than a year he had been suffering from arteriosclerosis, which finally caused his death.

Mrs. Pierre Lorillard Ronalds of New York died in Paris June 3. Before her marriage in 1859, Mrs. Ronalds was Miss Mary Frances Carter of Boston, noted for her beauty and her voice.

WHY NOT DIVERT IMMIGRANTS?

Another party of English immigrants passed through Duluth on their way to Western Canada today and a Duluthian who watched them alight from the Omaha train remarked on the negligence of Northern Minnesota people in not attempting to get some of the immigrants for this state or holding some of those who pass through enroute to Canada.

"Some colonization system ought to be devised for securing colonies for Northern Minnesota such as those which pass through here weekly for Western Canada," he said. "I believe it would be a good idea for some development body to have agents at the train when the immigrants come in to explain to them the exceptional land bargains offered in Northern Minnesota and the superior advantages of their state over those of Western Canada. I am sure much of the immigration could be diverted.

"Bishop McGolrick is doing a great work in settling lands in some of the counties in this part of the state and his work could be taken up by others and extended to include the entire northern section of the state. Immigration passing through Duluth could be diverted and some original colonies could be formed in the Old World to come to this part of the state and take up homes."

HEIKE TO POINT TO HAVEMEYER

New York, June 3.—Charles R. Heike, secretary of the American Sugar Refining company, has his turn in court today. Attorney George S. Graham of Philadelphia opened Heike's case with an address in which he declared that his client's innocence of any wrong would be shown.

"I submit," said Mr. Graham, "that there is no bit of testimony in all the mass put in here by the prosecution which serves to connect this defendant with these nasty, miserable acts on the docks. In indorsing the rebate checks this defendant committed no crime, but was simply performing the perfunctory act of an employe."

Mr. Graham said he would show that Heike went to the sugar trust's late president, H. O. Havemeyer, and said: "I have found the government weights are shorter here and far more liberal than allowed elsewhere."

From Mr. Graham's references to the dead sugar magnate, it appeared that the defense of Heike will be that the late H. O. Havemeyer directed his actions or was responsible for all that he did.

Heike took the stand immediately after his counsel finished.

BRAINERD SELECTED

For the Next Convention of the Development Association.

Crookston, Minn., June 3.—(Special to The Herald.)—The Northern Minnesota Development convention, which closed here this afternoon, brought to an end the greatest gathering ever held in Crookston or any other section of Upper Minnesota and will have a great bearing on the growth and prosperity of this section. Brainerd was chosen as the place for holding the next convention.

The address of Charles P. Craig, member of the board of state fair managers from Duluth, was one of the very best heard during the convention, and though some of the boosters and a few of the delegates left last evening and this morning the capacity of the city hall was again taxed to hold the large and enthusiastic crowd, which interrupted Mr. Craig by frequent and vigorous applause.

It was expected a resolution would be presented late this afternoon, changing the name of the association to The Upper Minnesota Development association, eliminating the word "Northern," which is suggestive of the jumping off place and associated with the North Pole and blizzards to too great an extent, and does not compare with "Sunny Alberta" in attractiveness as a suggestion to the homeseeker.

The convention has exceeded all expectations and the friendship and spirit of co-operation between this section with Duluth has been cemented in such a manner that nothing can prevent harmony of action for the common good of all.

Mayor Moody and C. R. Middleton, both of Warroad, delivered stirring addresses this afternoon.

BANKERS MEET AT BEMIDJI JUNE 9

Bemidji, Minn., June 3.—(Special to The Herald.)—The seventh annual meeting of the Ninth district group of the Minnesota Bankers' association will be here next Thursday, June 9. There will be morning and afternoon sessions and a banquet in the evening at the Hotel Markham given by local bankers. There will also be boat rides on Lake Bemidji. At the morning session Judge S. W. C. Stanton will welcome the visitors and Thomas R. Canfield, vice president of the Becker County State Bank of Lake Park, will respond. Secretary-Treasurer K. K. Peterson of Rothsay, will then present his annual report. After the appointment of committees State Immigration Commissioner George Welsh will speak on "Agricultural Development."

Duluth Banker to Speak.

Cashier W. I. Prince of the City National Bank of Duluth, will follow with an address on "The Work and Purposes of the Minnesota Bankers association." The meeting will then adjourn for lunch and in the afternoon the following program will be given: "The Banker's Interest in Agricultural Development," Joseph Chapman, Jr., vice president Northwestern National bank, Minneapolis; "The Central Bank of Issue," Henry von der Weyer, cashier National German-American bank, St. Paul; "A Comprehensive Scheme of Agricultural Education for Minnesota," Senator A. D. Stephens, president Merchants National bank, Crookston; "The Work and Purposes of the Interstate Protective Association," Charles R. Frost, secretary Minnesota Bankers' association, Minneapolis; "Individuality in Business," Senator S. D. Works, Mankato; report of committees and election of officers for ensuing year.

NOTICE TO CONTRACTORS.

Sealed bids will be received at office of Park Board, City Hall, for filling road, etc., on Boulevard near Forty-first avenue west. Specifications can be examined at City Engineer's office, City Hall. All bids must be accompanied by certified check of 10 per cent of amount of bid. The board reserves the right to reject any or all bids. All bids must be made by 12 o'clock, noon, June 6th, 1910.

By order of Park Commissioners,
H. CLEVELAND,
Secretary.

D. E. H., June 1, 2, 3, 4, 1910. D 697.

Where Values Reign Supreme.

STACK & CO.
21 AND 23 WEST SUPERIOR ST.

Bargains in Lawns
7½c Lawns—In black and white and fancy assorted light patterns; a special bargain tomorrow, at, yard.......... 4½c

Apron Ginghams
10c Apron Ginghams, 5½c Yard—Over 1,500 yards of staple apron checks; on sale tomorrow, at, yard.......... 5½c

Special Bulletin of June Sale Price Bargains!

New Taffeta Silk Dresses
In a very fine quality; chiffon taffeta, handsomely trimmed with lace yoke and touches of braid—these dresses were made to sell at $22.50. We purchased the entire lot cheap. On sale tomorrow for, choice of black or colors, at.......... $13.95

Linen Suits at $5.95
Strictly Man-tailored, of pure linen, in the 37-inch, ¾-fitted coats; trimmed with self straps; full pleated skirts; natural color; a good $7.50 value for.......... $5.95

Women's and Misses' Fine Tailored Suits
Classified in four groups and priced at less than cost of making—all are strictly new and first-class; of this season's choicest fabrics and styles; also are included, cream serge suits:
Lot 1—$7.50. Lot 2—$10.50. Lot 3—$15.00. Lot 4—$19.50.

Stylish Coats at Big Reductions
Full length Coats, in navy tailored serge, tweed mixtures and tan coverts, in the leading spring styles—values up to $17.50, choice at.......... $10.95

Wonderful Waist Values
The greatest assortment we ever offered in lawns, linens, batistes, madras, nets and Jap silks—One table full consisting of twenty distinct styles; on special sale, for.......... $1.19

Notion Department
Warren's Collar Foundations, regular value 15c—special only.......... 10c
Warren's Belt Foundations, worth 39c. Special.. 25c
Wash Braids in all colors, worth 10c a yard—special per yard.......... 5c
Sylvan Talcum Powder—worth 25c. Saturday at... 15c
50c bottles of Toilet Water—special for....... 39c
Playing Cards, worth 19c a pack—special at...... 10c
75c Washable Hair Roll—special for.......... 65c
39c Hair Rolls in all shades—Saturday...... 25c
5c rolls of Toilet Paper—Saturday special—ten rolls for.......... 25c
10c Linen Corset Laces—special Saturday at....... 5c
Silk Pillow Cords—worth 69c—special at..... 45c

Wash Silk & Cotton Wash Goods
Specially Priced for Saturday.
BOMBAY WASH SILK, 27 in. wide, in all the new spring and summer colorings, regular value 50c. Clearing sale price Saturday, per yard..... 39c
LINEN CRASH SUITING—full 36 inches in width—colors Alice blue, lavender, old rose, gun metal, gray, brown and navy—regular value 39c. Clearing sale price Saturday, per yard.......... 29c
20c quality Beach Suiting, full 36 inches in width—goods that will absolutely wash and wear well—at per yard, only.......... 15c
32-inch Madras, in white ground—with colored flowers, stripes and small figures, guaranteed to wash. A regular 12½c and 15c quality. Saturday special at.......... 10c
One case 50 pieces high-grade Wash Goods, such as Holly Batiste, Silk Mull and fine corded Organdies, regularly sold at 15c per yard. They should go fast tomorrow at, per yard.......... 8½c
8c American Shirting Prints, in light with colored figures, stripes and dots, regular 8c quality. Saturday, at per yard.......... 6c

Linens, White Goods and Bedding Dept.
30 Pieces 27-inch White Waistings—All new goods, beautiful, dainty checks, plaids and stripes: a regular 39c number, a leader for tomorrow, at.......... 25c
72-inch All-linen Damask—Regular $1.25 value, special, the yard.......... 89c
18c Fine Sheer Quality of White Waisting—They come in neat checks, stripes and plaids; tomorrow, at.......... 10c
25c White Lawn—In fine sheer quality, 42 inches wide; Thursday at, the yard.......... 17½c
Fifty Mercerized Table Cloths—With a fine satin finish; they are our regular $1.39 pattern cloths; for quick selling we make the price for Saturday, special.... $1.00
Fifty Large Size Crochet Bedspreads—Regular $2.00 spreads, for tomorrow, each.......... $1.50
72x90 Sheets—No sizing; warranted to wear; a regular 69c sheet, special tomorrow, each.......... 47½c

Big Reductions In Millinery
Tomorrow's offerings in new Millinery eclipse any we have ever placed on sale.
We bought at a sacrifice price the handsomest assortment of choice Trimmed Hats we have ever owned. We will sell them accordingly.
$15 Trimmed Hats.....$8.50
$12 Trimmed Hats.....$6.50
$10 Trimmed Hats.....$5.00
$5 Trimmed Hats.....$3.00
$4 Trimmed Hats.....$2.50

Sale of Mill Samples Underwear and Hosiery for Women, Men and Children.
This is really a great opportunity to buy the very best staple merchandise at mill prices.
Men's 15c Half Hose, in black and all colors.......... 10c
Women's 15c Hose, black, tan and all shades.......... 10c
Women's 20c Hose, fine quality, black and colors—at.......... 12½c
Boys' and Girls' heavy black ribbed Hose, 20c kind. 12½c
Women's Vests and Pants, summer weight, special—at.......... 19c
Women's Union Suits—long sleeve, ankle length, at.......... 39c
Men's Union Suits, the Mentor make, some athletic style, others long sleeve and ankle length, in silk lisle, fine cotton and mercerized, from $1.00 to $2.50, worth double.

Men's Furnishings
Men's Dress Shirts—A splendid line of $1.50 values—choice at...... $1.00
Men's Dress Shirts—easily the biggest assortment in the city; 75c values... 59c
Men's Night Shirts, made extra full, of good quality cambric, V shape neck—choice 75c values, for.......... 50c
39c Men's Lisle Suspenders, choice 25c
Men's Ties — We are acknowledged headquarters. See the values at 10c, 15c, 25c and 50c—worth double.

THE WHEELS TURNED
today for the first time in the
LARGEST AND BEST EQUIPPED
SHOE REPAIRING
Establishment west of New York. The people's good-will and their appreciation of our efforts have made us what we are today. Come in and inspect THE GOPHER SHOE WORKS at 17 Second avenue west (the alley corner). You know our work is par excellence and our prices are the lowest in the city. Come in and find out what makes it so.

We Have Opened a SPECIALTY SHOE HOUSE
In connection. Nifty styles in Men's and Women's High-Grade Shoes, Oxfords and Pumps.

$2.45 UP TO THE MINUTE IN DETAILS. **$2.95** AND THE WEAR IS THERE.

THE GOPHER SHOE WORKS AND SPECIALTY SHOE HOUSE 17 Second Ave. West

NOTE—Our Shops: Duluth 10 1st Ave. West, 12 4th Ave. West; Superior 1613 Tower Avenue Continue to Operate as Before.

Closing Out Sale!
24 WEST SUPERIOR STREET

Sensational Values for Saturday Shoppers!

BLACK AND COLORED ALL-SILK PETTICOATS — Made of a fine Chiffon Taffeta, with deep flounce and ruffle; sold regularly at $6.50 and $7; while they last Saturday.......... $3.39

Suits at $18.75.
$27.50 and $30.00 high-grade Ladies' Suits, beautiful material and color—well lined—finest workmanship—newest models—go at. $18.75

Rain Coats $9.98.
Silk Poplin and Silk Moire Rain Coats, in black, blue and gray; sold regular at $20.00—closing out sale.......... $9.98

Trimmed Hats $3.98.
Beautiful line of Trimmed Hats, in a large variety of styles—not one in the lot worth less than $5.00 and from that up to $8.00—all go Saturday at.......... $3.98

Trimmed Hats $5.95.
All hats that sold up to $12—very beautiful assortment to choose from—go a $5.95

$22.50 Black, Navy and Tan Serge Coats at $13.75!
Don't fail to take advantage of this coat bargain as they will not last long at the above price.

CLOSING OUT SALE.
Waists, Petticoats, Flowers, Wash Dresses.
24 WEST SUPERIOR ST.

La FERTE

CLOSING OUT SALE.
Untrimmed Hats that sold for $2.00—while they last 98c.
24 WEST SUPERIOR ST.

HERALD'S WEST DULUTH DEPARTMENT

BRANCH OFFICES:
A. Jensen, 330 North 57th Ave. W. J. J. Moran, 316½ North Central Ave.

CANTEEN IS CONDEMNED

West Duluth W. C. T. U. Demands Its Abolition on the Gopher.

Recommends That State Send Chaplain on Training Ship Cruise.

The West Duluth W. C. T. U. met Thursday afternoon with Mrs. G. B. Jones of 610 North Fifty-sixth avenue west. The subject for the afternoon was: "Statues Erected in Honor of American Women" with Mrs. Edith Merritt as leader. The following resolutions were read and adopted:

"Whereas, We know from several reliable sources that on the practice cruise of the training ship Gopher, beer was sold each day to the young men, some over and some under 21 years of age, up to a pint apiece a day, contrary to the laws of the state of Minnesota, which prohibits the selling of intoxicating liquor without a license, and entirely prohibts its sale to minors,

"Therefore, We, members of the Woman's Christian Temperance Union of West Duluth, do earnestly resolve:

"That officers set over young men in any kind of training for public service, should set them an example of respect for law.

"That the officers should see that no unnecessary temptations are put in the way of the young men under their care, and especially that they should not encourage the formation of expensive and injurious habits which are likely to render these youths less valuable as citizens or the state they are learning to serve.

That if the republic is to endure, it is on condition of the sobriety, integrity and morality of its citizens, and whatever weakens these tends to its overthrow.

"We recommend that some officer of the Y. M. C. A. be sent by the state as chaplain, whose duty it shall also be to report any conditions on board the ship which he considers unfavorable to the development of character and patriotism.

"Finally and principally, we demand the abolition of the illegal canteen from the training ship. Gopher."

Wanted to Rent.

By man and wife, three furnished rooms in West Duluth for light housekeeping. Walking distance from Northern Pacific depot. Apply M 450, Herald.

SAFE BLOWN BY BURGLARS

Oneota Office Is Wrecked By Charge of Nitro-Glycerin.

Thieves Get But $20 Cash and Do $300 Damage.

Unknown thieves wrecked the office fixtures at Raymond Bros store, 3821-23 Oneota street, when they blew open the safe and took $20 early today The burglars left no clue and the police are investigating.

Entrance to the store was gained by prying the front door open with a jimmy. The safe was located in an office partitioned off from the store proper. The explosion did considerable damage to the furnishings, C S. Raymond estimating it at about $300.

With a meat knife, the burglars knocked off the small safe and left the rest to a charge of nitro-glycerine and a lighted fuse The safe door was blown through the plate glass front of the door into the street and fragments of glass were scattered over the street.

With the exception of a cabinet for filing papers, which stood a little behind the safe, the office fixtures were practically demolished A new $100 typewriter stood in front of the safe and the force of the explosion completely wrecked it. Chairs and tables were also broken and several windows were smashed.

Wednesday night over $200 had been left in the safe, but the money was taken out yesterday and last evening before the store closed about 11 o'clock, $20 was taken out of the cash till and placed in the safe. About $3 in small change was left in the till, but the burglars overlooked this.

An aluminum cash drawer containing money, and a few papers, are missing. The papers, with the exception of an abstract, are not valuable. It is thought that the work is that of the professional cracksman and the police believe that the thieves made their getaway immediately after making their "touch."

With the exception of the plate glass, none of the loss is covered by insurance. C. S. Raymond is the proprietor of the store, but Raymond Bros.' contractors, and who are also to manage a new vaudeville house at West Duluth, occupied the office proper.

A few months ago, fire destroyed the old store of C. S. Raymond, entailing a heavy loss to the owner. A modern two-story brick building was erected since and it has been occupied for a store only for a few weeks. The upper story has not yet been completed. It is thought the fact that the burglars must have had knowledge of this when they blew the safe.

There are no other stores or business houses in the vicinity and the police protection in that sparsely settled section of Oneota is not as adequate as at the West end or in West Duluth along business streets. The district is covered by mounted police, but it is not otherwise patroled. Charles Campbell, living nearby, who goes to work at 5 o'clock in the morning was the first to discover that the safe had been blown.

Campbell notified Raymond, who lives at 116 South Thirty-ninth avenue west. The police were also notified.

MUST RETURN TO INSANE ASYLUM

West Duluth Tailor Was Not Released From State Institution.

Charged with being insane, Hans Morsen, 48 years old, tailor, was arrested last evening at West Duluth and this morning was turned over to the county authorities.

Morsen escaped this week from the Fergus Falls insane asylum and came back to West Duluth, where he started to work at his old vocation.

His liberty, however, was short, for last evening Lieut. Charles Wilcox of the West Duluth police department, acting on information from Fergus Falls, placed Morsen under arrest. He is in the county jail awaiting some one to take him back to the institution.

Morsen was arested a few weeks ago at West Duluth for taking liberties with two small girls, Hazel and Lillian Watts, 11 and 13 years of age, respectively. He was bound over to the grand jury but his case never came to trial.

Acting on the belief that Morsen was not in his right mind the county authorities had him examined in probate court for insanity. He was adjudged insane and committed to Fergus Falls.

The asylum authorities wired the Duluth police to arrest Morsen, as he had not been properly discharged.

DIES OF INJURIES RECEIVED AT MILL.

From injuries sustained in an accident Tuesday at the Virginia & Rainy Lake mill, Carl Erickson, 28 years old, of 319 North Sixty-second avenue west, died late yesterday at the Duluth hospital. Erickson was working on a planer and was struck by a flying slab.

The body was removed last evening to the undertaking rooms of W. H. Richter. Erickson is survived by a wife and a 2-year-old son besides his parents, Mr. and Mrs. Charles Erickson of West Duluth.

The funeral will be held Monday afternoon at 2:30 o'clock from Our Saviours Norwegian Lutheran church, Fifty-seventh avenue west and Wadena street. Rev. J. A. Bjerke will officiate and interment will be at Oneota cemetery.

West Duluth Briefs.

George Edwards has gone to Montreal, Can., on a visit at the home of Henry Edwards, his brother.

Robert Burdash left last evening for New Brunswick on a three-months' visit with relatives.

The Epworth League of Asbury M. E. church is planning on giving a two-act play, "A Box of Monkeys" Friday evening, June 10, at the church parlors.

Paul W. Cartwright of Eau Claire, Wis., was a West Duluth business visitor yesterday.

A meeting of the general committee on the Fourth of July celebration at West Duluth is being held this afternoon at the Commercial clubrooms. Arrangements will be made for giving prizes to the lodges having the best appearance and having the largest number of its members out to take part in the march.

J. P. Castleton of St. Paul is visiting friends at West Duluth for a few days this week.

The Girl's Sewing Society of Our Savior's Norwegian Lutheran church will meet tomorrow afternoon at 2 o'clock at the home of Miss Ragna Hugdahl.

The confirmation classes of Our Savior's Norwegian Lutheran church, Fifty-seventh avenue west and Wadena street will meet tomorrow morning.

Miss Loraine Garnett will leave this evening on a trip for Chicago.

Miss Elizabeth D. Frye has returned from a few days' outing at Solon Springs.

Graduation and wedding presents. Hurst, West Duluth Jewler.

LIFE SAVED BY HAIR'S BREADTH

Prompt response on the part of the engineer of the hoisting engine at the new Hartley theater on Second avenue east between Superior and First streets probably saved John Scullion from fatal injury this morning. He is employed as a plasterer. Attempting to jump from the elevator to a scaffold while the elevator was in motion he lost his balance. His head was caught squarely between the elevator and a beam. The operator jerked the bell cord for the signal to stop and the car halted immediately. A second or two later and his head would have been crushed to a pulp. He sustained a severe cut, which was dressed by Dr. Abbott at his office. He was taken to his home at 120 First avenue west.

This is the second fortunate escape from what might have been a fatality at the new theater since its erection was started. The first time a laborer fell from the top of the elevator shaft and lit sixty feet below on the concrete floor. A board broke his fall and he is now back at work.

SUPERIOR

PLAN MANY BUILDINGS.

Great Northern Ore Yards Will Be Small Village in Itself.

Between now and autumn it is expected that a small village of railroad buildings and dwelling houses for laborers will be built up between the ore docks of the Great Northern road at Allouez and Saunders. The work when completed will represent an outlay of about $250,000.

As yet nothing but the foundations for the machine shop and roundhouse are completed, but the material for other structures is arriving daily in car loads and it is thought that most of the work will be finished by fall.

Plans have already been drawn for the roundhouse, the machine shops, a 100,000-gallon tank, an elaborate water works system and a sewerage system two miles long.

LEGISLATIVE HEARING IS HELD IN SUPERIOR.

A hearing on the matter of proposed statutes affecting industrial insurance was held by the joint legislative committee yesterday afternoon for the benefit of Superior manufacturers at the Commercial clubrooms.

The party left last evening for Appleton, where another hearing will be conducted.

Name New Inspector.

Otto Johnson was yesterday appointed to the office of sewer construction inspector by the board of public works. He is a contractor and thoroughly familiar with the work. He will take up his new duties tomorrow at the East end, where two new sewers are to be built.

Wants $30,000 Damages.

The case of Emil O. Nelson against the Oliver Mining company, in which Nelson seeks $30,000 damages for injuries sustained in a fall from a scaffolding on the power house under construction at Coleraine last year, came to trial in circuit court yesterday. Nelson was a bricklayer when working for the defendants.

DULUTH MAN THE PIONEER

Started Minneapolis Orchestra on Its Tours, Says Oberhoffer.

Finds Rapidly Growing Appreciation of Good Music in West.

Prof. Emil Oberhoffer, director of the Minneapolis Symphony orchestra, talking interestingly in the lobby of the Spalding hotel today of the fourth annual tour of his noted organization of musicians, gave Duluth credit for having aroused the spirit of the missionary of music in the Mill City's patrons of symphonic art.

"It was the urgent pleadings of Horace W. Rayner, organist of the First Methodist church, that persuaded the Minneapolis association to send the orchestra to Duluth for a series of concerts," said Prof Oberhoffer. "We came, and the sincere, genuine appreciation of our efforts that was given by the people of Duluth was indeed gratifying. That was four years ago, and it was the beginning of our concert tours.

"Since then we have visited Duluth each year, and on each succeeding occasion the audiences have been larger, the music-lovers more intensely in earnest, and in every way we find it a delight to come here."

For the past nine weeks the orchestra has been on tour, covering approximately 10,000 miles in that period of travel. To the southeast the missionaries of music went as far as Kokomo, Ind.; to the southwest, Kansas; west Denver, and north to Winnipeg.

"Tremendous interest in orchestra music was shown wherever the orchestra was heard," said the director. "Indeed, I believe that there is more real interest in serious musical work in the Western cities visited than would be found in a comparatively similar group of cities in the East or in New England. And the interest is genuine, spontaneous and always growing. I cannot say enough in appreciation of the growth of serious interest in the highest forms of music.

"Why, often we are requested to make our programs predominantly one of the heavier symphonies. The best in our home repertoire is in demand, indicating that the cultured public in our Western communities will be content with nothing less than real symphonies. They do not come to our concerts merely to be amused with light airs and melodies; they want to hear orchestra symphonies. Of course, there is always a section of the public, I suppose, that wants 'popular airs,' whatever that may mean. I cannot tell from such a description what is desired. But, on the whole, there is a vast increase in the demand and liking for the more serious symphonic works."

Prof. Oberhoffer said that in Denver the orchestra gave six concerts in three days, with a total attendance of 15,000 persons, not including one audience of 10,000 school children. At Des Moines the orchestra had an audience of 7,000 on one occasion. In Winnipeg, where each year the Minneapolis organization is received with increased acclaim, six concerts were given in three days, and on each occasion the house was sold out.

"Speaking of the steady growth of interest in symphonies," said Prof. Oberhoffer, incidentally, "I find that college and university towns are doing a great work for music. Naturally, our audiences in such cities have been peculiarly gratifying to us. The music departments of these institutions are serving as a leaven that is having its effect in many places, some of them far distant from the schools."

SHIPPERS MEET TUESDAY.

Cincinnati, Ohio, June 3.—The committee of Western shippers opposing freight rate increases by railroads in this territory will meet in Chicago Tuesday, according to an announcement made here today by E. E. Williamson, secretary of the body.

DECISION IS UPHELD

Supreme Court Holds Mrs. Leland Is Entitled to New Trial.

Suit Was Brought Against Modern Samaritans on Insurance Policy.

By an opinion of the supreme court, handed down at St. Paul this morning, the decision of the district court of St. Louis county, granting the plaintiff a new trial in the case of Cora G. Leland against the Modern Samaritans, was upheld.

After the death of her husband, who had been a member of the Modern Samaritans, Mrs. Leland sued for $2,000, the amount of the policy held by her husband in the order. The society set up a claim that Mr. Leland was in arrears in his dues and under suspension at the time of his death.

On the first trial of the case the jury disagreed, and at the second trial a verdict was returned for the defendant. The plaintiff, on application to the court, was granted a new trial; and the defendant appealed to the supreme court, this morning's opinion being the result of the appeal.

Following is the syllabus of the court's opinion:

"1. In an action upon a fraternal benefit certificate, it is held that the trial court properly granted a new trial for error in excluding evidence tending to show that defendant by a long course of conduct in receiving payments of assessments from members, including decedent, at a time when by force or the by-laws they were in default and under suspension, waived a strict compliance with its regulations requiring prompt payments of dues and assessments. Mueller vs. Grand Grove, 69-Minn.-236, followed and applied. Elder vs. Grand Lodge, 79-Minn.-468, distinguished.

"2. Certain provisions in defendant's constitution restricting the power and authority of the subordinate councils, the sole agencies through which its transactions in insurance business, held an attempt to disable itself from the power of future contract with its members and invalid.

"3. Section 21, chapter, 345, General Laws 1907, authorizing societies like defendant to include in their by-laws the restrictive provisions mentioned, having been enacted subsequent to the adoption of the by-laws here involved and subsequent to the time when the rights of the parties to the action had in part accrued, has no application and did not have the effect to give force to by-laws previously enacted by defendant.

"Order affirmed."

Extraordinary Sale Tomorrow

Of Broken Lots of Hart, Schaffner & Marx, and Alfred Benjamin Co.

Fine Suits, Overcoats and Cravenettes

Regular Prices $22.50, $25.00 and $28.00—Tomorrow at

$14.75

This is no clean-up of odds and ends, but a sale of this season's newest up-to-the-minute merchandise—made especially for us by these famous makers of Good Clothes. This an exceptional opportunity to save big money on your new Spring Suit, Overcoat or Cravenette—and it behooves you to take advantage of it early.

When this big store advertises a bargain sale like this, you know it's a legitimate one.

KENNEY & ANKER

409 WEST SUPERIOR STREET, DULUTH, MINN.

Copyright Hart Schaffner & Marx

Why I Can Sell Such Shoe Values for the Money:

My Rent, $60.
My Fixtures, $50.
My Window Expense, $0.00.
My Buying Cost, 50 to 75 Per Cent.
My Advertising, $25.
My Profits, 15 to 25 Per Cent.

Others' Rents, $100 to $300.
Others' Fixtures, $400 to $1,000.
Others' Window Expenses, $10 to $100.
Others' Buying Cost, 10 Per Cent.
Others' Advertising, $50 to $200.
Others' Profits, 20 to 35 Per Cent.

My way and location makes this the Value-Giving Store of Duluth.

? Who can sell you the best quality at the lowest price. See my elegant styles for men and women before buying your next pair. $3.50 and $5.00 values

$2.48 and $2.98

Owing to the tremendous business of past weeks, I have secured plenty of salesmen for Saturday and you will find us fully able to serve you.

Same Old Location—Look for the Blue Sign.

NELSON'S SAMPLE SHOE SHOP

Cor. Third Ave. West and Michigan St.—Lonsdale Bldg.

THE GRADUATION GIFT STORE.

Quality-Value-Art
H. J. Co.
Henricksen Jewelry Co.
DULUTH, MINN.
"Under the Chimes."

Graduation Presents.

Purchasers of Graduation Gifts naturally turn to articles in artistic Gold and Silver as being most appropriate and acceptable.

Our display of Graduation presents is much larger this year than ever before, including thousands of articles, both expensive and inexpensive.

Our stock is so large that the selection of a suitable gift can be quickly and satisfactorily made.

Inspection implies no obligation to purchase.

A gift from Henricksen's is immediately recognized as a gift of the finest quality. -:- -:-

Henricksen
JEWELRY COMPANY
332 West Superior Street

THE GRADUATION GIFT STORE.

SUITABLE SPECIALS FOR SATURDAY'S ELECTION

Every Saturday at this store a finely chosen lot of handy and first-class Tools are brought from the cases and put on sale at great cuts in prices, affording to people, who have "got the habit" of each week adding to their growing list, a chance to secure something useful, something that everyday can be used around the home.

Below are this week's bargains in

Tool Specials

6-foot Folding Rules—Regular 60c, Saturday Special.................... 32c

You can use one every day, they're so handy.

6-inch Perfect Handle Screw Drivers—Regular 55c, Saturday Special......... 30c

No. 49—3-inch P. S. & W. Tinners' Snips — Regular $1.25, Saturday Special, only.................... 70c

10-Inch Genuine Stillson Wrenches—Regular 90c, Saturday Special, only.................... 65c

Best Second Groth Hammer Handles — Regular 15c, Saturday Special........... 9c

No. 4 Millers Falls Hack Saw Frames, with 9-inch Star Blade —Regular 40c, Saturday Special............ 25c

If you have not, as yet, started the weekly collection of first-class and useful tools, do so now, and before you realize it, by adding each Saturday to your stock, you will have at a very low cost, a complete outfit that every day you will find useful in repair work in the home.

Kelley
HARDWARE COMPANY
DULUTH "THE PEOPLE HAVE MADE US THE LARGEST IN THE WEST" MINN.

Levine's

FASHION CLOAK STORE

103 EAST SUPERIOR STREET

DULUTH'S NEW CLOAK STORE

Everything That's New and Proper in Ladies' and Misses' Ready-to-Wear Apparel — Suits, Coats, Skirts, Waists, Dresses and Muslin Underwear.

Specials for Saturday

Ladies' Fine Wash Suits—Some trimmed and others plain. Special for Saturday, only.......... $4.50

Ladies' Wash Dresses—Beautiful line to be selected from. Special for Saturday—only.......... $3.75

Ladies' Wash Skirts—$2.00 values—Saturday for.......... $1.25

Ladies' Lawn and Lingerie Waists—values $1.25, $1.50 and $1.75. Special for tomorrow, only.......... 95c

You will find everything just as advertised. We want your trade and will do everything to deserve it.

Market Basket

THE PUBLIC MEAT MARKET
CORNER LAKE AVE. AND SUPERIOR ST.

THE ONLY MEAT SHOP IN THE CITY FOR ACTUAL BARGAINS

Fancy Little Berkshire PIG PORK ROAST, per lb 11½c
Whole HINDQUARTERS Milk-Fed VEAL, per lb.... 12½c

Fancy Salt Pork.......15c, 12½c
Boston style Lean Pork Chops 15c
Morris & Co.'s Fancy Boiled Hams, whole, per lb..........25c
Sliced, per lb 30c
Pork Sausage, per lb 10c
Fancy United States Government Inspected Bacon, per lb..22c
Pork Loins, whole, per lb.....15c

Milk-Fed Veal Chops....15c, 12½c
Fresh Made Hamburger per lb 10c
RIB ROAST, per lb.........12½c
Prime Steer Boiling Beef....8c, 7c
Prime Steer Pot Roasts, per lb 10c
Prime Steer SIRLOIN STEAK 16c
Sugar Cured Corned Beef, per lb 8c
Fresh and Sugar-Cured Tongues, per lb............12½c
Beef Hearts, per lb............8c

Armour Buttercup Butterine per lb 22c
Has that fresh creamy taste and is purer than most butter.
Wisconsin Full Cream Cheese—regular 25c quality, per lb..20c

Handkaese Imported Swiss.
Peanut Butter, per lb.........18c
Every one of your five senses will agree that our ELGIN BRAND CREAMERY BUTTER is all right, per lb 32c

Because It's Better
Is the all important reason why you should ask for
VELVET ICE CREAM and ICES
Delicious, refreshing, whether you have it for your Sunday dinner, party, or for any other occasion during the week.
METROPOLITAN BRICK, Crushed FRUIT CREAMS, STANDARD CREAMS, FANCY CREAMS, ICES and SHERBETS, FRAPPES, PUNCHES.
Spanish brick forms to your order, something novel and unique.
Give us your order early—We'll deliver on time.
Bridgeman-Russell Co.
16 WEST FIRST ST.
Both Phones 352.

PURE
WINES and LIQUORS
For Medicinal Purposes
Absolutely Guaranteed.
PORT WINE, Calif. Choice old, large bottle........85c
PORT WINE, Imported, Old Wine, large bottle..$1.25
SHERRY WINE, Calif. old, large bottle..........85c
SHERRY WINE, Spanish, Imported, large bottle $1.25
BLACKBERRY WINE, Garrett's Old Virginia—large bottle for $1.00
BRANDY, Calif. Old Brandy, large bottle........$1.25
BRANDY, French Cognac, (Pinet), large bottle $3.75
GIN, Geneva., (De Kuyper's), Imperial quart....$1.50
"WANIGAS" WHISKEY The Best Whisky Made—per quart $1.25
Wall's Family Liquor Store,
310 West Superior St.
Duluth, Minn

FOLZ GROCERY CO.,
117 EAST SUPERIOR STREET.
—PHONES—
Melrose, 234-254. New, 234-48.

STRICTLY FRESH EGGS, doz 22c
FANCY CREAMERY BUTTER—Our best prints 32c
High-grade CEYLON and INDIA TEA—60c grade—Saturday 30c
1 can Peas, Corn, Tomatoes....25c
9 bars Calumet Soap 25c
2 cans 25c quality Sliced Pineapple for 25c
10c package Celluloid Starch—Special for Saturday 5c
We are agents for the Celebrated MILWAUKEE RYE BREAD.

HOME BAKING DEPARTMENT
Home-Made Bread, Parker House Rolls, Baked Beans, Doughnuts, Pies, Home-Made Cookies, Cakes, etc., or any article in Home Baking for special orders.
If you are without help or too busy to do your baking for Saturday, telephone us and we will do it for you.

THE ZENITH CASH MARKET
14 WEST FIRST STREET

All Day Saturday—Little Pig Pork Roast, 10c

Pork Steak, per lb............12c
Pork Roast, per lb............10c
Round Steak, per lb........12½c
Family Steak, per lb........12½c
Sirloin Steak, per lb...........15c
Porterhouse Steak, per lb......18c
Leg of Lamb, per lb...........15c
Lamb Roast, per lb 10c
Veal Roast, per lb.............10c
Pot Roast, per lb 10c
Leaf Lard, per lb.............14c
Rib Roast, per lb...........12½c
Hamburger, per lb...........10c
Breakfast Sausage, per lb.....10c
Sausage Meat, per lb.........10c
Whole Ham, per lb...........18c
California Ham, per lb........13c
Spring Chickens, per lb.......20c
Fresh Killed Turkeys, per lb...25c
Spare Ribs, per lb 10c
All kinds of Fancy Smoked Sausage, Liver Sausage, Blood Sausage, etc., at lowest prices.

LET US DO Your Baking!
We have every facility for furnishing you with products from a thoroughly modern bakery. We employ the most sanitary methods and use nothing but the best of materials. Whether it be pies, cakes, bread, or fancy baking, we can fill your order. Try our delicious confectionery.
BON TON,
25 West Superior Street.

COX BROS.' MARKET,
101 EAST SUPERIOR STREET.
A FEW FIRST-CLASS SPECIALTIES.
BARGAIN PRICES—CASH ONLY.
Little Pig Pork Loins—Whole, at, per pound..........15c
Milk Veal—Best roasts, at, per pound..........15c
Milk Veal Shoulder—At, per pound..........12½c
Corn Fed Steer Pot Roasts—At, per pound..........12½c
Sirloin Steaks—The very best, at, per pound..........18c
Our fresh dressed poultry is the finest.

If a few more table guests would make it profitable for you to keep boarders, then you have business for a Herald want ad.

Ginger Cookies
1 Cup New Orleans Molasses
1 Cup Butter
1 Small Teaspoon Soda
1-2 Teaspoon Cinnamon
2 Cups Brown Sugar
2 Eggs
1 Teaspoon Ginger
3-½ to 4 Cups Duluth Imperial Flour
Put the molasses, sugar and butter into a saucepan, bring them to the boiling point and pour them over the soda which has been dissolved in a little water. Next add the spices, the beaten eggs and the flour. Let the mixture cool, then roll out thinly, cut into rounds and bake in a cool oven until golden brown.

DULUTH IMPERIAL FLOUR

MAKE HER PROMISE
To Love, Honor, Obey and Always Use
UNIVERSAL FLOUR
Every good housekeeper should start by using the Best Flour. The BEST is the CHEAPEST in the end. Once tried—always used. We make UNIVERSAL FLOUR for particular people. It is always all right. At all grocers.
HOME-MADE.
Duluth Universal Milling Co.,
THE FLOUR THE BEST COOKS USE.

Duluth Provision Co.
17 1st Ave. West.
Branch: 304 East Superior Street.

Why do we do the business?
Because—
We buy for "cash"—sell for "cash."
"We buy right, "at the right time."
We treat our customers right.
We make the right prices on everything at our two markets.
17 First Avenue West and 304 East Superior Street.
You get the same at both places.
Fancy Veal Breast, with pocket for dressing ....8¢
Fancy Veal Roast..........10¢
Fancy Veal Chops.......12½¢
Pot Roast ....10¢
Beef Stew ....8¢
Sirloin Steak ....15¢
Nice Little Pig Pork Roast..11¢
Nice Fresh Spare Ribs......11¢
Salt Pork ....12½ and 15¢
Liver Sausage, 3 pounds for..25¢
Potato Sausage, 3 pounds for.25¢
Sausage Meat ....10¢
Hamburger ....10¢
Bologna ....10¢
Weinerwurst ....12½¢
Don't forget the numbers — 17 First Avenue West, and 304 East Superior street.

Zenith Grocery & Produce Co.,
THE NEW STORE.
21 Second Avenue West.
We Are Headquarters for Strictly Fersh Butter and Eggs.
Shipments daily from the country.
Fancy Potatoes, (old), bu....38¢
Eggs, cartons ....24¢
Eggs ....23¢
Cuban Pines, ...12½¢
Dozen $1.25
Strawberries, (Hood River) quart ....15¢
Oranges—all sizes—all prices.
All the fresh vegetables at a low figure.
—PHONES—
Melrose 2483. New, 2186-A.

A Daily Resolution
"I resolve to give Duluth my undivided trade,
"To consumers cry 'Home Made Goods' a little louder,
"Take care that everything I buy is made right here in town,
"I'll 'Do It for Duluth' and
Whiteloaf Baking Powder
"For I can get satisfactory and rapid results in the baking of fine buscuits, pies and cakes from "White Loaf Baking Powder" on account of its purity and wholesomeness and its excellent strength.
"It is in valuable in the kitchen and since I have first tried it, I have used no other.
"Signed:
"A GOOD HOUSEWIFE."
It is made in Duluth. It sells in Duluth at all grocers.

KAFFISTOVA
The Place for Good Lunches, Home Cooking and Baking.
228 E. FIRST STREET

Discontinues Work.

Galveston, Tex., June 3.—The Gulf, Colorado & Santa Fe railroad has ordered the discontinuance of all improvement work in Texas, except work which is absolutely necessary. This action, officials state, is due to decisions by the United States circuit court and the recent reduction of 4 cents in the Texas cotton rate by the state railroad commission.

GIVEN LIGHT PUNISHMENT

Man Who Started Forest Fire Pays Fine of $50.

The Herald Has $55 for the Relief of Carl Fridblom.

The Herald now has $55, which will be sent to Carl Fridblom, the Schroeder settler who lost all of his possissions in a forest fire, to asist him in rebuilding his home and getting a start toward regaining the fruits of seven years' work, all destroyed by the flames.

Of the money, $50 was contributed by members of the Duluth stock exchange and the remainder came in $1 contributions from the people who read Fridblom's story and were anxious to do a little toward relieving his distress.

The sum in the hands of The Herald will go a long way toward relieving Fridblom's distress, but will not build a house and barn and buy food while the brave settler and his wife are working to get on their feet again.

The following letter was written by Fridblom after he had received The Herald's receipted bill and the subscription sent to him on the receipt of his first letter explaining his inability to pay the account due The Herald:

"To the Editor of The Herald:

"I have received your letter of May 27, and I and my wife thank you very much for your kindness. I am glad I wrote you as I did. I was, as a result, not only relieved of a debt, that I did not know where or how to pay at present, but was also given the chance to read your paper through the year full of hardships and scarcity of money, that I will have to endure now.

"The man who caused the destructive fire that wiped out my home and made me and my wife beggars, May 10, T. B. Gaskill of this town, was taken before justice of peace Louis Godin of Tofte, and fined $50, which he paid. The question is now, whether this was not a very small punishment, if a punishment at all. It was rather a very small amount that he paid for clearing off land, which would have cost him considerably more if he had hired men to do it in a normal way.

"This forest fire was in no way accidentally caused through failure to extinguish an old, smouldering clearing fire or any other similar cause. On the contrary, the man lighted, against warnings, three heaps of dry stumps, located on the top of a hill, about 7 o'clock in the morning of a windy day, after a long period of drought. None of the precautions that a careful and conscientious land clearer is anxious to take, were considered. Instead of burning in the evening, when the wind is going down and the dew is falling, he chose the beginning of the day, when the wind is increasing, and the dampness dried off the ground, and the sun feeding the fires through its flame. Instead of burning the heaps one by one, he lighted three, close to one-another at one time, and instead of having some pails of water at hand, he was far from any water at all. Respectfully, CARL FRIDBLOM,

Schroeder, Minn., May 31.

JUDGE ADMIRED KEEDY'S NERVE

Man Charged With Stealing Sod Fined on Second Appearance.

Horace B. Keedy paid a fine of $7.50 in police court this morning for cutting sod from private property in the East end, the complaint being made by Joseph Harrison. In passing sentence Judge Windom stated that Keedy was in for the same thing a short time ago.

"The very next day," continued the judge, "I saw you repeating the offense. You were cutting sod from my lot at Lakeside. I thought that if you had so much gall I wouldn't disturb you."

Montana Stamp Clerk Arrested.

Missoula, Mont., June 3.—C. L. Herrick, stamp clerk in the Missoula postoffice, is under arrest on the charge of embezzlement, it being alleged that he stole $200.60 of the government's money.

AGED WOMAN GETS DECREE

Marie Spagmo, 71 Years Old, Granted Divorce By Local Court.

She Sold Milk and Eggs to Support Herself and Husband.

"Is matrimony a failure?"

Mrs. Mary Spagmo, 71 years old, was granted a divorce this morning by Judge Dibell of the district court.

Many years ago the plaintiff in the action married Christian Spagmo at Superior. For years they have failed in an attempt to get along and in her complaint Mrs Spagmo claimed that she found that she could stand it no longer.

In her complaint Mrs. Spagmo claimed that her husband has for some years been an habitual drunkard. She states that he stays out until late at night despite the fact he is nearly 60 years of age. He usually comes home drunk, she states. He has threatened repeatedly to "get rid" of her, she claims, and has treated her in a cruel and inhuman manner

Mrs. Spagmo claimes that he has failed to provide for her and in court this morning she told of how she was forced to support both of them. This she did by selling milk and eggs.

The cow and chickens which she owned were cared for by herself.

She said that her husband constantly found fault "nagged," complained and made her life as miserable as possible.

As a result of the ill treatment she states that her happiness has been shattered, her health broken and her peace of mind destroyed.

After listening to the evidence in the case as told by the plaintiff and her witnesses, Judge Dibell promptly granted the decree.

Big Almont, N. D., Fire.

Mandan, N. D., June 3.—Fire at Almont Wednesday night destroyed the Lyon elevator and the lumber yards and elevator of the Chase Elevator & Lumber company. The loss to the Lyon company is $13,000; Chase company loss, $33,000.

VIOLATE ORDINANCE COVERING BLASTING.

Joe Blazna, foreman of the crew which is blasting out the basement near First avenue west and Superior street, was given a suspended sentence in police court this morning when he was arraigned for violating the blasting ordinance.

He failed to pile brush over the blast and a few stones flew into the alley. J. A. Johnson, the contractor, claimed that he used steel plates, an improvement over the brush. Johnson was arraigned for obstructing the street out he also was given a suspended sentence as it apparently was the result of a misunderstanding with the police and the board of public works.

GIFTS —FOR THE— JUNE BRIDE
You can give many things that will please the June bride, but there is nothing she will appreciate so much as a piece of Hawke's Cut Glass or something from our large selection of Hand-Painted China.
ESTERLY,
Spalding Hotel Jeweler.

"You'll Do Better at Kelley's"
Empress Go-Carts
THE SANITARY KIND
A sanitary Go-Cart means better health for baby and more comfort for mother. Empress Go-Carts have good springs, padded backs and seats, large hoods, foot hoods, mud guards and, in fact, everything that is needed to make a thoroughly sanitary folding go-cart.
We have a genuine Empress quick-folding Go-Cart complete with foot hood, etc., at........ $8.75
Come in and see our Special Steel Folding Go-Cart with large hood, strong frame and good rubber tires, at........ $3.25
WE SELL THEM ON EASY PAYMENTS.
F. S. KELLY FURNITURE CO.

Your Summer Shoes
Oxfords or Pumps
Can surely be found here, whether it is for man, woman or child. We have the assortment of tans, dulls or patents—every good style.
Graduation Footwear
We have made special preparations for this event and you will, as usually, find the right sort of Footwear here.
Pumps, Oxfords or Dress Shoes for boys and girls—
$2.00, $2.50, up to $4.00
Children's Pump Oxfords and the new Roman Sandals, all sizes
$1.25, $1.50, $2.00 and $2.50

Bring you feet to us to be correctly fitted.
Wieland Shoe Co.
115 WEST SUPERIOR STREET.
Five men are at your service in our Quick Shoe Repair Department.

ADVANCE NOT MAINTAINED

Wheat Prices Are Erratic in a Rather Quiet Market.

Flax Moderately Active, Prices Advancing After Opening Decline.

Duluth Board of Trade, June 3.—In a choppy market today, characterized by light offerings, wheat values advanced fractionally and then declined at the close to yesterday's final levels. Trading was light in all grains.

July wheat opened at $1.03⅛ bid and sold at $1.03¾, $1.03½, $1.03¾, $1.03⅞, $1.03 and closed $1.03 bid. September opened 92¼c bid and sold at 92⅝c, 92⅜c, 92¾-⅞c, 92⅞c, 92⅜c, 92⅝c, 91¾c and closed 91⅝-¾c. ½@⅝c over yesterday's close. The September option was the stronger of the two leading deliveries. December wheat was offered at 91c.

Flax was moderately active. July was offered at $2.05 and sold at $2.03, $2.06, $2.05 and closed $2.05 asked. September opened with offers at $1.69 and sold at $1.68, $1.68½, $1.68¾ and closed $1.68¾ bid. The October option opened at $1.59 asked and sold at $1.58½, $1.58¾, $1.58⅝ and closed $1.58¾ bid.

Cash closed ½@1½c over July. Durum was ⅛c off, oats ⅛c up, rye and barley unchanged.

Trading was dull, the market being almost bare of offers. After yesterday's break there was not much disposition to sell. The buying power was restricted, too, but the bears were not aggressive. The market was choppy.

Values opened firm. The cold weather in the Northwest gave some tone to the market, and, as there was little pressure, values were easily maintained. After the opening bulge values receded and advanced again, but declined fractionally and then marked time. There is a large bear army, strong in array and prepared to fight values downward on the slightest opportunity. Weather conditions were adverse to a downward movement today, however, and neither side was active in the market.

The foreign situation was stronger. Argentine shipments are light and fewer. Shipments this week are estimated at 556,000 bu, against 1,968,000 bu last week. Russian offers were firmer and lighter. The market obtained some strength from the prediction of smaller world's shipments this week. Duluth did not do any export business today, although a fair volume was transacted yesterday in durums, the United Kingdom being the buyer.

A feature of bearish import was the Burlington's crop report, which estimates the yield of Nebraska wheat at 35,000,000 bu, which is 10,000,000 bu higher than the government's estimate a month ago. Snow's report this week estimated a similar increase for Kansas, making the yield in that state 70,000,000 bu, based on the plant condition June 1.

The winter wheat appears to be coming along in good shape, and there is little doubt that the yield will be normal, unless some unforseen contingency arises. Cold weather in the Northwest is not hurting the growing wheat although the crop that was sown after the late snows is said to be at a standstill. There appears to be need of rain in the Eastern portion of North Dakota.

Some people think the milling demand is satisfied and others believe that stocks of wheat will be bare around July 1 if the demand continues, as they believe it will. Those folks who are bullishly inclined think the crop will be about two weeks late and that a congestion of significant proportions may develop before the end of the month, especially as there is a large short interest in the July delivery. They think the shorts may have some trouble in finding wheat with which to make delivery.

The bears see nothing in the situation to warrant a permanent advance. They look for a falling off in the cash demand and think that if rains materialize widely in the Northwest in the immediate future there will be a decided drop in prices. If there is a drought they look for a bulge, but do not believe that it will be sustained. The mills paid 2c over July for choice No. 1 northern today. The demand for cash wheat has been surprising to many people and there is talk of a shortage before another crop. The cash situation is one of the few bullish arguments.

There was some covering today by frightened shorts who feared a bulge due to a lack of rain in the Northwest, and were unwilling to see their profits wiped out.

In a few days the early sown flax is due to appear above ground and there is some fear for the plant if the cold weather continues. Farmers do not expect frosts after about June 5, but the cold weather has upset all calculations. The rising barometer in the Northwest today was hailed with some measure of joy, but the weather man does not look for much warmer weather in the next day or two. Flax just above ground is easily susceptible to killing by frosts and the weather may play an important part in the flax situation.

Cash Sales Friday.

No. 1 northern wheat, 1 car to arrive	$1.05¼
Flax, 1 car	2.04
Flax, 1 car	2.05
No. 1 durum wheat, 1 car	.79½
No. 2 durum, 1 car	.78½
Oats, 1 car No. 4 white	.36¾
Oats, 1 car dirty No. 4 white	.35¾
Oats, 1 car No. 2 white	.37¾
Oats, 1 car No. 4 white	.36⅛
Rye, 1 car No. 2	.68
Barley, 1 car	.52
Barley, 2 cars	.56
Barley, 3 cars	.56½
Barley, 2 cars	.57
Barley, 1 car	.59
Barley, 1 car	.55
Barley, 1 car	.55½
Barley, 1 car	.57½
Barley, 1 car	.58½

MARKET GOSSIP

Chicago Tribune: General conditions in regard to wheat in the northwest are not bullish according to A. D. Thomson, the Duluth grain man who was here yesterday. The crop outlook is excellent, but it is too early to tell definitely what the outlook for spring wheat is. "It will not be possible to make any kind of an accurate guess until the middle of July or the first of August, as to the condition and promise of winter wheat. Reports issued at this time are unreliable. As for the acreage I think the area sown to spring wheat is easily 1,500,000 acres larger than a year ago. Other crops are looking well as a rule. Export business is conspicuous by its absence. There is no demand from the other side and few people are even taking the trouble to send cables. This includes durums."

* * *

Oats have been favored by the cold, wet spring, and conditions are uniformly fine, reports from most sections being to the effect that the outlook was for a bumper crop.

Should the weather turn excessively hot, which would be favorable for the growth of the corn crop along normal lines, it would be likely to injure the oats just about the time they were beginning to fill.

* * *

A feature of the grain trade in May was the large increase in receipt of all grains here over the corresponding month last year. Shipments showed a sharp decrease. Details follow:

Receipts.	1910.	1909.
Wheat	960,774	379,809
Corn	90,460	....
Oats	594,021	212,262
Rye	17,874	347
Barley	704,326	197,339
Flax	148,195	57,443
Totals	2,515,650	847,200

Shipments.	1910.	1909.
Wheat	3,003,940	5,593,756
Corn	....	254,972
Oats	1,752,748	1,177,436
Rye	21,000	17,305
Barley	634,624	690,709
Flax	165,936	539,912
Totals	5,578,248	8,274,090

* * *

"Minneapolis flour output last week decreased 23,870 bbls. This made the output 271,170 bbls. against 265,935 in 1909," says the Northwest Miller.

"This week the output promises to be considerably less. Most of the mills were closed down Monday and three less mills are in operation. The production will probably not exceed 225,000 bbls. A fairly good volumne of business was done by some Northwestern mills last week, and especially Minneapolis mills. There were those which sold considerably more than output, others fared much worse, business being very light with them. Prices which it was necessary to accept when sales were made often caused the millers to groan. Export business is confined to the infrequent sales of small lots of first clear. Foreign markets are unsettled and importers show no interest in our flour."

* * *

An oat crop of 1,100,000,000 bu. or 125,000,000 bu more than last year, is estimated as possible this year by Snow. An increase of 33,172,000 is the largest on record, and compares with 31,920,000 last year. Condition of 90.3 is the highest at this time in five years. Last year it was 86.5.

* * *

C. T. Mears, with Ely-Salyards, has returned from a trip through the northern half of North Dakota. He said that it is possible to find both bad and good fields of wheat. The plant that was put in the ground before the late spring snows is making an excellent stand and is in good condition. The seed that was sown late, after the snows, is in need of moisture. In the Eastern part of the state the plant was put in the ground late and its condition is far from satisfactory. Moisture is seriously needed. Around Minot and in the central and wester portions of the state the plant is making a good stand. The outlook is for a normal crop, said Mr. Mears, but chances for a bumper crop will be lessened if the wheat in the eastern part of the state does not receive moisture in the immediate future.

* * *

Flax stores decreased 72,000 bu in five days and stocks amount to 32,000 bu. Wheat stores decreased 446,000 bu in five days to 2,891,000 bu. Receipts of flax have been moderately heavy lately but the shipments have been large. A cargo of 125,000 bu has departed for Buffalo, leaving stores at an unusually low point for this season of the year.

* * *

George King of Buffalo, who went to Kansas City several years ago from Duluth and then to Buffalo and who has been in the grain trade during that time, has rejoined the staff of the Kansas City firm with which he was formerly connected. He was in Duluth today on his way to Wichita, Kan., He was the guest of George Spalsburg.

* * *

W. G. McCracken, who is connected with the office of the secretary of the Chicago Board of Trade, was on the floor today. He has been in Northern Minnesota on a fishing trip. He was introduced by D. T. Helm.

* * *

F. H. Meyers of Minneapolis, a lumberman, was a visitor on the floor today, the guest of T. H. Hagen.

Estimated decrease of wheat stores here this week is 370,000 bu. and of flax, 70,000 bu.

* * *

The crop report of the Burlington railroad estimates the Nebraska wheat crop at 35,000,000 bu. an increase of 10,000,000 bu. over the estimate of the government on May 1.

* * *

Duluth car inspection: Wheat—No. 1 northern, 1; No. 2 northern, 2; No. 3 northern, 3; durum, No. 1, 2; No. 3, 2; total durum, 5; mixed, 1; total wheat, 10; last year, 2. Flax—No. 1, 5; No. 2, 1; total flax, 6; last year, 1. Corn, 1; oats, 19; rye, 1; barley, 14; last year, 4. Total cars, 51; on track, 40; three trains to come.

* * *

Winnipeg wired Thornton: "Precipitation has been very general over the prairie provinces. A good deal of wet snow has fallen in Alberta and Saskatchewan and principally rain has fallen in Manitoba. Temperatures have been unseasonably low."

* * *

Primaries: Wheat—receipts, 269,000 bu; last year, 133,000 bu; shipments, 260,000 bu; last year, 402,000 bu. Corn—receipts, 623,000 bu; last year, 421,000 bu; shipments, 457,000 bu; last year, 341,000 bu.

* * *

Clearances: Wheat 5,000 bu; flour, 19,000 bbls; equals 90,000 bu. Corn, 30,000 bu. Oats, 1,000 bu.

* * *

Bradstreet's clearances: Wheat, 2,970,000 bu; corn, 238,000 bu.

* * *

The first car of new wheat was shipped out from Gatesville, Tex., yesterday.

* * *

Foreign markets closed: Antwerp wheat, 1¼c lower; Paris wheat, ¼c lower to ½c higher; Berlin, 1¼c lower; Budapest, ⅜c lower; Liverpool wheat, 1⅛@1¼d lower. Corn unchanged; July wheat, 91¾c; October, 93⅝c. July corn, 63⅞c; September, 61c.

* * *

Car receipts of wheat:	Today.	Last Year.
Duluth	10	2
Minneapolis	159	95
Northwest	169	97
Chicago	8	3
Winnipeg	106	38
Kansas City, bu	33,000	14,000
St. Louis, bu	15,000	2,000

* * *

Visible supply of wheat in chief ports of Argentine—Wheat, 880,000 bu; last week, 1,248 bu; last year, 1,080,000 bu. Corn, 3,910,000 bu; last week, 1,785,000 bu; last year, 4,063,000 bu.

* * *

World's estimated shipments for the week are 5,600,000 bu, exclusive of North America.

* * *

Advices from Oklahoma and Southern Kansas were that cutting wheat will begin next week, both hard and soft wheat being ripe.

* * *

An Argentine cable said: Linseed shipments to United Kingdom, 92,500; to United States, 75,000; to continent, 82,500. Visible now 1,575,000 against 1,800,000 last week.

AMERICAN WHEAT MARKETS, JUNE 3.

July—	Open.	High.	Low.	Close.	June 2.
Duluth	$1.03⅛b	$1.03⅞	$1.03	$1.03b	$1.03a
Chicago	.92⅝-93¼	.94	.92½	.92⅜-½a	.92¾-⅞
Minneapolis	1.03	1.04	1.02⅞	1.03	1.03
New York	......	......	......	.99¾	1.00⅛
Winnipeg	Holiday.				.88⅜
Kansas City	.87⅝-88	.88⅜	.87⅛-¼	.87⅛-¼	.87½-⅝
St. Louis	.91¾	.91¾	.91	.91	.91½
September—					
Duluth	.92¼b	.92⅞b	.91¾a	.91⅝-¾a	.92⅛a
Chicago	.90⅝-⅞	.91⅜	.89⅞	.90⅛	.90⅜-½
Minneapolis	.91¼-⅜	.92	.90½-⅝	.90½-⅝b	.91½-⅝
New York	......	......	......	.96½	.96⅞
Winnipeg	Holiday.				.85⅜-½
Kansas City	.85⅝-⅞	.86⅜	.85¼-⅜	.85¼-⅜	.85⅝-¾
St. Louis	.90⅜-½	.90½	.89⅝	.89⅝	.90
December—					
Duluth	......	......	......	$ .91a	......
Chicago	......	.90⅝	.89⅜	.89⅜	......
Minneapolis	......	.92	.90½-⅝	.90½-⅝	......

Southwestern and Winnipeg quotations furnished by by B. E. Baker & Co.

DULUTH DURUM MARKET.

	Open.	High.	Low.	Close.	June 2.
July	$ .79½b	$ .79⅝	$ .79	$ .79¼b	$ .79⅝
September	.79¾a	.79¾	.79¼	.79¼n	.79⅝a

DULUTH FLAX MARKET.

	Open.	High.	Low.	Close.	June 2.
July	$2.05a	$2.06	$2.03a	$2.05a	$2.05a
September	1.69a	1.69a	1.68	1.68¾b	1.68½b
October	1.59a	1.59a	1.58½	1.58¾b	1.59

Duluth close: Wheat—On track: No. 1 hard, $1.04-1.05; No. 1 northern, $1.03½-1.04½; No. 2 northern, $1.01½-1.02½. To arrive: No. 1 northern, $1.03½-1.04½; No. 2 northern, $1.01½-1.02½; velvet chaff, $1.00½; July, $1.03 bid; September, 91⅝-91¾c asked. Durum—On track, in store and to arrive: No. 1, 79¼c; No. 2, 77¼c; July, 79¼c; September, 79¼c nominal. Flax—To arrive and on track, $2.05; July, $2.05 asked; September, $1.68¾ bid; October, $1.58¾ bid. Oats, 36⅝c. Rye, 67-70c. Barley, 50-60c.

Receipts: Wheat, 12,366 bu, last year, 9,880 bu; corn, 12,046 bu; oats, 62,762 bu; barley, 48,913 bu; flax, 1,179 bu, last year, 388 bu.

Shipments: Oats, 4,300 bu; barley, 1,257 bu; flax, 125,559 bu, last year, 1,102 bu.

Notice—Annual Meeting.

Cananea Central Copper Company.
Duluth, Minn., May 19, 1910.

To the Stockholders:

Notice is hereby given that the Third Annual Meeting of the Stockholders of Cananea Central Copper Company will be held at the office of the Company at Room 1400 in the Alworth building, in Duluth, Minnesota, on Monday, the 13th day of June, A. D. 1910, at 12 o'clock noon, for the election of nine Directors to hold office for one year, and the transaction of such other business as may properly come before said meeting.

FREDERIC R. KENNEDY,
Secretary.

D. E. H., May 19, 26, June 3 and 10, 1910.

THE CHICAGO MARKET.

Removal of Selling Pressure Lets Wheat Regain Strength.

Chicago, June 3.—Removal of selling pressure today allowed the wheat market to prop itself up like a patient with pillows. Speculative offerings were very light and the strength of corn acted as a stimulus. Lack of any reassuring developments regarding the spring crop outlook, the natural tendency to expect a rally after a break, and the rate at which the local stock of wheat was being disposed of, were all subjects receiving attention, and in a less degree the uncertainty as to insect damage. The market opened ¼@¼c lower to ⅜@½c higher, and then continued upward. September started ⅛@¼ to ⅜@½c up at 90⅝c upward. September started ⅛@¼ to ⅜@½c up at 90⅝c to 90⅞c. An advance to 91⅛c followed.

Remembrance of yesterday's sharp action and reaction made pit traders inclined to run quickly. Nearing the end of the session, rain in Northwest proved an argument for the bears. So did an estimate that according to threshing returns, Texas might yield 25,000,000 bu. The close was weak, with September at 90⅛c, a net loss of ¼@⅜c.

Corn was sharply higher because of the cold weather. There was a big rush of buying. The market showed continuous strength with commission houses generally on the bull side. September started ⅜ to ⅝c higher, at 59⅜ to 59⅝c and went on up to 59⅞c.

Absence of buying orders from the farmers who sent in unfavorable reports as to crops caused a reaction. The close was weak with September at 58⅞c, a net loss of ⅛c.

Trade in oats was light. The market was a trifle firmer with other grains. September opened ⅛@¼c higher at 35⅝c, and hung to that figure.

Provisions started easier on scattered selling, but reacted with corn and wheat, pork and ribs scoring a slight advance. First prices were 7½c lower to 7½c higher, with the September delivery $21.67½ for pork, $11.85 for lard and $11.90 for ribs.

Articles—	Receipts.	Shipts.
Flour, bbl	17,100	18,000
Wheat, bu	18,000	115,100
Corn, bu	296,200	228,100
Oats, bu	192,600	177,000
Rye, bu	1,000	1,000
Barley, bu	49,500	30,200

Car lot receipts—Wheat, 8 cars, with none of contract grade; corn, 239 cars, with 56 of contract grade; oats, 113 cars. Total receipts of wheat at Chicago, Minneapolis and Duluth today were 177 cars, compared with 208 cars last week and 100 cars the corresponding day a year ago.

Cash Close: Wheat—No. 2 red, $1.01¼; No. 3 red, 95@$1.00; No. 2 hard, 96½c; No. 3 hard, 90@94c; No. 1 northern, $1.02½; No. 2 northern, $1.00@1.01; No. 3 spring, 95@$1.00. Corn—No. 2, 59@59¼c; No. 2 white, 62¼@62½c; No. 2 yellow, 59½@59¾c; No. 3, 58¼@58½c; No. 3 white, 61@61¾c; No. 3 yellow, 58¼@59¼c; No. 4, 53@55c; No. 4 white, 54@58c; No. 4 yellow, 54@57½c. Oats—No. 2 white, 40@40½c; No. 3 white, 37½@39½c; No. 4 white, 36½@37c; standard, 39¼@40c. Rye—75@76c; July, 75c. Barley—45@67c. Timothy—$4.35@4.50.

	Open.	High.	Low.	Close.
Wheat—				
July	.92⅝-93¼	.94	.92¼	.92⅜-½
Sept	.90⅝-⅞	.91⅜	.89⅞	.90⅛
Dec	.90-⅛	.90⅝	.89⅞	.89⅝
Corn—				
July	.58⅞-59⅛	.59¼-⅜	.58-⅛	.58⅛
Sept	.59⅝-¾	.59⅞	.58⅞	.58⅞
Dec	.57⅛-¼	.57¼	.56⅛	.56⅛
Oats—				
July	.37¼	.37¼	.36⅞	.36⅞
Sept	.35⅛	.35⅜-36	.35⅝	.35⅝
Dec	.36⅛	.36⅝	.35⅞-36	.36⅛
Mess Pork, per bbl—				
July	21.87½	22.05	21.10	21.27½
Sept	21.87½	21.75	21.00	21.07½
Lard, per 100 lb—				
July	11.95	12.07½	11.82½	11.82½-85
Sept	11.85	12.00	11.80	11.80
Short Ribs, per 100 lb—				
July	12.15	12.17½	11.97½-12	12.50
Sept	11.90	11.97½	11.77½	11.80

New York Grain.

New York, June 3.—Close: Wheat—July, 99⅝c; September, 96½c; December, 96⅝c. Corn—July, 67½c; September, 67¾c.

Liverpool Grain.

Liverpool, June 3.—Closing: Wheat—Spot dull; No. 2 red western winter, no stocks; futures steady; July, 6s 4½d; October, 6s 6d; December nominal. Corn—Spot easy; old American mixed, 5s 4d; new kiln-dried, 5s ½d; via Galveston, 5s 3d; futures steady; July, 4s 9d; September, 4s 6½d.

THE MINNEAPOLIS MARKET.

Minneapolis, Minn., June 3.—News at the opening was bearish. Rains fell in the Dakotas and foreign markets were easier. July opened steady with yesterday's close and early sold up to $1.04 and closed at the opening point. The deferred contracts were in narrower range. Local elevator stocks decreased 275,000 bu for the week. Wheat and flour shipments so far this week were 131,950 bu in excess of the wheat receipts. Minneapolis today received 159 cars of wheat against 95 a year ago; Duluth 10 cars against 2; Winnipeg, 106 against 38. July opened $1.03; high, $1.04; low, $1.02⅞; closed, $1.03. September opened, 91¼@91⅜; high, 92c; low, 90½c; closed, 90½@90⅝c. December opened 92½c; high, 93c; low, 89½c; closed, 89½c.

Cash wheat was slightly firmer on account of the increased milling demand. No. 1 northern sold 1@2½c above the July contract. Closing prices: No. 1 northern, $1.04@1.06; to arrive, $1.04@1.06; No. 2 northern, $1.02@1.04; to arrive, $1.02@1.04; No. 3 wheat, 99@1.02. No. 3 yellow corn, 54@56c. No. 3 white oats, 34⅞@35⅞c. No. 2 rye, 65@69c.

Millstuffs—Shipments, 1,319 tons. There was no quotable change in the market. Bran in 100-pound sacks, $18.00@18.25.

A better demand for flour prevailed today. Some big sales were reported. Shipments showed a slight decrease, compared with last week. Prices were steady. Shipments, 47,011 bbls. First patents in wood f. o. b. Minneapolis, $5.00@5.20; second patents, $4.80@5.00; first clears, $3.85@3.95; second clears, $2.60@2.90.

Flax—Receipts, 6 cars; year age, 1 car; shipment, 2 cars. Demand continued strong for both spot and to arrive, at the even Duluth July. Close, $2.05.

BarleyReceipts, 35 cars; year ago, 23 cars; shipments, 26 cars. Barley was in strong demand and the market ruled firmer. Prices were 1c higher. Close, 49@59c.

Corn and Wheat Bulletin.

For the 24 hours ending at 8 a. m., Friday, June 3:

STATIONS.	State of weather.	Temperature. *Maximum.	Temperature. †Minimum.	Rainfall. Inches and hundredths.
Alexandria	Cloudy	70	42	0
Campbell	Cloudy	64	36	0
Crookston	Raining	58	46	.12
Detroit City	Cloudy	62	38	0
Halstad	Raining	60	38	.02
Montevideo	Cloudy	66	42	0
New Ulm	Cloudy	68	42	0
Park Rapids	Cloudy	62	38	0
Rochester	Cloudy	62	40	0
Winnebago City	Cloudy	68	42	0
Worthington	Cloudy	64	40	0
Amenia	Cloudy	60	42	.14
Bottineau	Cloudy	46	34	.02
Langdon	Cloudy	50	32	.18
Larimore	Cloudy	58	38	.10
Lisbon	Raining	62	42	.06
Minot	Clear	44	36	.10
Pembina	Raining	58	38	.18
Aberdeen	Raining	62	34	.34
Millbank	Cloudy	64	38	0
Mitchell	Raining	68	42	.12
Redfield	Raining	64	42	.04
Bismarck	Pt. Cloudy	52	40	0
Devils Lake	Cloudy	54	40	.10
Duluth	Cloudy	52	38	0
Huron	Raining	68	48	.04
La Crosse	Pt. Cloudy	62	40	0
Minneapolis	Cloudy	62	44	0
Moorhead	Raining	62	48	0
St. Paul	Cloudy	64	44	0
Winnipeg	Raining	—	42	.40

REMARKS.

Showers fell over portions of all districts. Culbertson, Neb., reported 1.30 inches rainfall.

H. W. RICHARDSON,
Local Forecaster.

T indicates inappreciable rainfall. *For yesterday. †For 24 hours ending 8 a. m., 75th meridian time.

NOTE—The average maximum and minimum temperatures and the average rainfall are made up at each center from the actual number of reports received. The "state of weather" is that prevailing at time of observation.

The Cotton Market.

New York, June 3.—Cotton opened firm at an advance of 4@13 points on continued covering, although cables were slightly disappointing. The bull leaders gave the old crop support and July was relatively firm, quickly selling up to a net advance of about 28 points, while the new crop, showing the influence of continued good weather, was slow to respond to the near month strength, and ruled some 10@11 points net higher. Later cables were firmer, and July shorts seemed to be very nervous owing to the renewal of bull support.

Futures closed firm. Closing bids: June, $14.73; July, $14.78; August, $14.37; September, $13.17; October, $12.37; November, $12.27; December, $12.20; January, $12.16; March, $12.20.

Cotton—Spot closed quiet, 40 points advance; middling uplands, $14.90; middling gulf, $15.15; sales, 16,094 bales.

New York Money.

New York, June 3.—Money on call, easier, 2½@3 per cent; ruling rate, 2¾ per cent; closing bid, 2½ per cent; offered, 2¾ per cent.

Time loans very weak; 60 days, 3¼ per cent; 90 days, 3¾ per cent; 6 months, 4@4⅜ per cent.

Close: Prime mercantile paper, 4¾ to 5¼ per cent. Sterling exchange, steady, with actual business in bankers' bills at $4.83.75@4.84¼; 60-day bills, and at $4.86.80 for demand. Commercial bills, $4.83¼@4.83¾. Bar silver, 53⅝c; Mexican dollars, 44c. Government bonds, steady; railroad bonds, easy.

South St. Paul Livestock.

South St. Paul, Minn., June 3.—Cattle—Receipts, 400; market generally steady; steers, stockers and feeders were 10@20c lower for the week and quotations unchanged. Hogs—Receipts, 2,200; market 15c lower; range, $9.00@9.15; bulk of sales, $9.05@9.10. Sheep—Receipts, 400; market generally steady; quotations unchanged; lambs unchanged.

Treasury Statement.

Washington, June 3.—The condition of the treasury at the beginning of business today was as follows:

Trust funds—Gold coin, $857,849,819; silver dollars, $489,777,000; silver dollars of 1890, $3,711,000; silver certificates outstanding, $489,777,000.

General fund—Standard silver dollars in general fund, $2,300,250; current liabilities, $96,350,599; working balance in treasury offices, $19,960,306; in banks to credit of treasurer of the United States, $38,006,859; subsidiary silver coin, $21,274,564; minor coin, $1,229,143. Total balance in general fund, $83,386,558.

MORE IMMIGRANTS FOR CANADA

R. Mc C. Smith, special passenger agent of the Grand Trunk system with headquarters at Montreal, is here today in charge of over eighty English immigrants who have come over from the country in the vicinity of London to find homes and occupations in Western Canada.

The party of immigrants arrived this morning over the Omaha. They will leave this evening for Winnipeg over the Duluth, Missabe & Northern and the Canadian Northern. Some of the memebrs of the party will remain in Winnipeg, seeking occupation there. Most of the immigrants, however, will go into the county, taking up the farming work.

Edmonton, Calgary and Prince Albert are the destinations of many of the immigrants. Some of them have money and will make the first payments upon their land. Others have made arrangements to secure their land on crop payments.

Mr. Smith stated that the immigration movement was so heavy that it was very difficult for immigrants to secure second class passage. He stated that some immigrants wanting to make the trip with the party he has in charge, were unable to do so because of the crowded condition of the boat that brought the party over.

The immigrants in the party here today landed at Quebec and came from there to Chicago over the Grand Trunk. From Chicago to Duluth the trip was made over the Northwestern. The Duluth gateway is getting at the present time practically all of the Grand Trunk immigrant business to Western Canada. Heretofore the business went by way of the Canadian Pacific.

DECLINES IN STOCKS

Market Opens Higher But Soon Weakens Under Selling Orders.

Close Weak and Very Active and Near the Lowest Prices.

New York, June 3.—The higher London prices this morning brought a response in the opening stock market here, where advances were general. The trading was moderately active and the tone much quieter than for several days past. Great Northern preferred was lift 1¼, Rock Island preferred and Southern Railway preferred 1 and Reading, Baltimore & Ohio, New York Central, Union Pacific and Canadian Pacific large fractions.

Speculation was very irregular. Selling orders carried prices down sharply after business began. Then there was a brisk rally which carried the market up again to the opening figures, followed by another decline. Only a few of the leaders fluctuated as much as a point. General Electric gained 2½, Northwestern 1⅜, Kansas City Southern, Missouri Pacific and Great Northern Ore certificates 1¼ and Wabash preferred, Pittsburg, C. C. & St. Louis and Westinghouse Electric 1. Toledo, St. Louis & Western preferred yielded 2⅝.

The stock market was narrower than on previous days and more subject to operations of the professionals. That element assumed that recoveries were due to supporting measures by interested parties, and they sold stocks on rallies. Before noon the decline became somewhat precipitate. Union Pacific showed a loss of 2¼, American Car 2, Reading and American Locomotive 1¾, Southern Pacific, United States Steel, Amalgamated Copper, Consolidated Gas and St. Paul 1⅝, and Atchison, Northern Pacific, New York Central, American Smelting, Anaconda and others 1 or more. Bonds were easy.

The market became rather demoralized and losses of 3 points and upward were numerous. Union Pacific slumped 5⅝, Consolidated Gas 5, Brooklyn Union Gas 7¼, Reading 4, Interborough Metropolitan 4, St. Paul, Southern Pacific and American Car 3½, American Locomotive 3 and Atchison, New York Central, Great Northern preferred, United States Steel, Amalgamated Copper and American Smelting 3. Rallies of a point occurred later but the market was very feverish.

The market closed weak and very active and near the lowest prices. Occasional covering by shorts to realize profits constituted the only checks to the decline. Union Pacific's loss reached 6⅝, Central Railroad of New Jersey, 10. Reading, 4¾ and St. Paul, Southern Pacific, Northern Pacific, New York Central, United States Steel, Amalgamated Copper, American Locomotive, American Car, American Smelting and Intermetropolitan preferred, 3¾ to 4¼.

New York stock quotations furnished The Herald by Piper, Johnson & Case.

STOCKS—	Open.	High.	Low.	Close.
Amalgamated	67	67¼	62⅞	63⅜
American Sugar	120	120	119⅛	120
American Car Foundry	57⅝	57⅝	53½	53½
American Locomotive	45	45⅛	40½	41
American Cotton Oil	60	.....	.....	60
American Smelters	76⅛	76⅛	72⅝	73½
Anaconda	42	42	39	40
Atchison	104⅞	104⅞	101¾	102⅜
Baltimore & Ohio	112	112	109¼	110½
Brooklyn Rapid Transit	78⅝	78⅞	76⅜	76⅜
Central Leather	37	37	35¼	35¼
Chesapeake & Ohio	83¼	83⅝	80½	80½
Chicago-Great Western	26	26	25½	25½
do pfd	48	.....	.....	48
C., M. & St. Paul	129⅜	130	125¾	126
Colorado Fuel & Iron	35⅝	35⅝	34¼	34¼
Colorado Southern	57	58	57	58
Consolidated Gas	140½	.....	.....	140½
Canadian Pacific	196	196	192½	193¼
Delaware & Hudson	164⅝	164⅝	163	161
Denver & Rio Grande	36⅝	37½	35	35⅛
Distillers	29¼	29¼	28	28
D., S. S. & A.	13⅝	.....	.....	13⅝
Erie	26⅞	26⅞	25⅜	25¼
do 1st pfd	45	45	44	44
do 2nd pfd	36	36	35½	35½
Great Northern	131¾	131¾	127	128
Great Northern Ore	61⅜	61⅜	58¼	58¼
Illinois Central	131⅝	131⅝	130½	130½
Inter Metropolitan	19¼	19¼	18	18
Iowa Central	17¾	.....	.....	17¾
Kansas City Southern	32½	32½	31⅛	31⅛
Louisville & Nashville	142¼	.....	.....	142¼
Missouri, Kansas & Texas	39⅝	39⅝	38	38
Missouri Pacific	67¼	67⅜	65	65
National Lead	74⅜	74⅜	72	72
New York Central	116⅜	116⅜	112	113¼
Norfolk & Western	100¼	100¼	98½	98½
Northern Pacific	126½	126½	122¼	123
Ontario & Western	44⅜	45	43	43½
Peoples Gas	105⅝	106	103½	103½
Pressed Steel Car	36	36	33½	33½
Republic Steel & Iron	31	31	28⅝	28⅝
do pfd	96⅝	96⅝	95	95
Rock Island	41¼	41⅜	39	39
do pfd	86	86½	85	85
Reading	152½	155⅜	150⅞	150⅝
Sloss-Sheffield	68⅜	.....	.....	68⅜
Soo Line	138½	138½	135½	136
Southern Railway	26	26	25	25⅛
do pfd	61	61	59	59
Southern Pacific	30	30	28¼	28⅛
Twin City	111	111	110	110
*Union Pacific	175	175	168	168⅝
Utah Copper	44	44	40½	41½
U. S. Steel	79⅜	79⅞	75½	76⅛
do pfd	116½	116½	115	115
Wabash	19⅝	19⅝	18⅛	18⅛
do pfd	42½	43	40	40⅛

*Ex-dividend of 2½ per cent.

THE COPPER STOCKS.

The following are the closing quotations of copper stocks at Boston today, reported by Paine, Webber & Co., 316 West Superior street:

STOCKS—	Bid.	Asked.
Amal. Copper	63¾	64
Anaconda	40	sale
Adventure	5¾	6½
Ahmeek	165	175
Allouz	40	41
American Telephone	132⅝	133
American Zinc	24	25
Atlantic	7	7½
Arcadian	5¼	5½
Arizona Commercial	14¾	15
Butte & Ballaklava	14¼	14⅝
Boston Corbin	11⅝	12
Black Mountain	8c	25c
Butte Coalition	17⅞	18
Calumet & Arizona	60	63
Calumet & Hecla		575
Centennial	16	17½
Copper Range	63½	64
Daly West	8	8½
Davis Daly	1 9-16	1 11-16
East Butte	8	8¼
Franklin	12	12¼
First National	3½	3⅝
Giroux	6⅞	7⅛
Granby	37	38
Greene-Cananea	7¾	8
Hancock Cons	17	17½
Helvetia	3	3⅛
Indiana	6¾	
Isle Royale	19	19½
Keweenaw	3½	4
Lake Copper	36¾	37¼
La Salle	11¼	12
Mass Cons	6½	7
Massachusetts Gas	83⅜	sale
Mexico Mining	1½	1⅞
Miami Copper	20	20⅛
Michigan	4½	5
Mohawk	48	49
Nevada Consolidated	18⅞	19
Nevada-Utah	90	95
North Lake	10¼	10⅝
Nipissing	11⅛	11⅜
North Butte	30	30½
Ojibway	6½	7½
Old Dominion	34	35
Osceola	130	132
Parrot	14½	15
Pneu. Ser.	5	6
Quincy	74½	75
Ray Cons.	16½	17¼
Santa Fe	1¾	2
Shannon	10	10½
Shoe Michigan	67⅝	68⅜
Superior Boston	10¾	11
Superior Copper	41⅝	42½
Superior & Pittsburg	11	11¼
Tamarack	48	50
Trinity	5½	6
United Fruit	182	1.3
U. S. Mining	40¼	40⅜
do. pfd.	49¾	49⅜
U. S. Oil	34½	34⅝
Utah Apex	3	3½
Utah Consolidated	21	21½
Utah Copper	41½	sale
Victoria	2	3¼
Winona	7	8
Wolverine	112	114½
Wyandot	1⅝	2
Yukon Gold	4 5-16	4 11-16
Bohemia	6½	7
Begola	1½	2½
Boston Ely	2⅞	3
Calumet & Sonora	17	17¾
Chemung	8½	9½
Cliff	1¼	1½
Chief Cons	1½	1⅝
Cobalt Central	6	8
Chino	11	11⅛
Corbin Copper	6@	7
Cortez	2½	3
Elenita		@¾
Ely Cons	50	60
Ely Central	75	77
Fremont	3½	44
Goldfield Consolidated	8⅜	8½
Gila	5¾	
Inspiration	7	7⅛
La Rose	4 5-16	4 7-16
Live ak	20	21
New Baltic	7¼	8
Ohio Copper	2	2¼
Oneco	2½	3
Ray Central	2½	2⅝
Rawhide Coalition	24	27
Shattuck	24	24¾
South Lake	4½	5
Tonopah-Nevada	8	8½
Yuma	60	70

Zenith, 1464. Duluth, Melrose, 2215.

MARTIN ROSENDAHL & COMPANY, Inc.
COPPER STOCK BROKERS.
404 West First Street, Commercial Building.

JUNE 3, 1910

BUTTE-ALEX SCOTT

Mr. Stone, superintendent of the Butte-Alex Scott mine has reported to Mr. N. F. Hugo that sump has been made below the 1,600-foot level. The station is being cut on the 1,500 and 1,600-foot levels, and it will not be long before the Scott becomes a big shipper. Everything is in our favor and you will see, no matter what conditions are, that this stock will continue strong and hard to buy.

It is selling below panic prices, and no matter how weak the general market happens to be, Scott will remain the safest stock on the board. It comes back easily.

MARTIN ROSENDAHL.

THE PRODUCE MARKETS.

ORANGES—	
Extra choice California navels, 250's to 324's	$3.10
Fancy California navels, 96's to 200's, box	3.50
Sunkist, 126's to 216's, box	2.85
Sunkist, 250's to 324's, box	2.65
Tangerines, halves, box	2.75
TOMATOES—	
Florida tomatoes, per crate	4.25
Florida tomatoes, per basket	.80
Tomatoes, per basket	.75
GRAPES—	
Imported, Malaga, keg	4.50
PINEAPPLES—	
Florida pineapples, extra fancy, 30's crate	3.75
Florida pineapples, extra fancy, per doz	1.50
GRAPE FRUIT—	
Florida, 54's, 64's, 80's box	5.25
PEARS—	
Eastern Buerrie, box	3.25
APPLES—	
Kansas Kings, fancy, per bbl	5.50
Illinois Ben Davies, fancy stock per bbl	5.25
Illinois Ben Davies, commercial pack, per bbl	4.50
New York Baldwins, No. 1, per bbl	5.50
Jonathans, fancy eating, per box	6.00
Jonathans, extra fancy, per box	2.75
Ben Davies, Colorado, per box, extra fancy	2.50
LEMONS—	
California, extra fancy, per box	4.50
Limes, per box	1.25
BANANAS—	
Bananas, per lb	.04¼
COCOANUTS—	
Cocoanuts, per sack	4.25
Cocoanuts, per doz	.60
CRANBERRIES—	
Genuine Lignein, bbl	8.50
Jersey cranberries, box	2.00
Jersey cranberries, bbl	5.50
BUTTER—	
Fancy creamery, per lb	.29
Dairy, per lb	.23
Packing, per lb	.21
CHEESE—	
Fancy full cream twins	.16
Block Swiss, per lb, No. 1	.20
Primost cheese, per lb	.09
Wheel Swiss, per lb	.17
Limburger	.17
EGGS—	
Strictly fresh candled eggs	.20
FIGS AND DATES—	
California figs, 12-pkg. box	.80
California figs, 60-pkg. box	1.85
Imported figs, 5-crown, 12-lb box	1.25
Imported figs, 7-crown, 25-lb box	4.25
Imported figs, per lb	.13
Fard dates, 12-lb boxes, per box	1.25
Sugared walnut dates, 10-lb box	1.25
Hallowi dates, 70-lb box, per box	4.50
Hallowi dates, 30-pkg box	2.25
NUTS—	
New walnuts, broken lots	.14
Walnuts, No. 1, soft shell, sack, per lb	.15
Imported walnuts, per lb	.15
Filberts, per lb	.14
Brazils, per lb, large	.12
Pecans	.14
Almonds, Terragonias, per lb	.17
Italian chestnuts, per lb	.12
Mixed nuts	.12
Black walnuts, per bu	1.75
PEANUTS—	
Roasted peanuts, sack, per lb	.07½
Roasted peanuts, less than sacks	.08
Fancy raw, per lb, in sacks	.07
SALTED PEANUTS—	
Salted peanuts, 30-lb pails, per pail	3.75
Salted peanuts, 10-lb boxes, per box	1.35
CIDER—	
Apple cider, per bbl	5.75
Apple cider, clarified, per keg	3.25
Apple cider, casks, per gal	.22
POP CORN—	
Snowball pop corn, 40-pkg box	2.25
Pop corn, shelled	.04
Pop corn, on the cob	.03
MAPLE SUGAR—	
Iowa, assorted pkgs., 30-lb box	.10
MAPLE SYRUP—	
Vermont, per gal	1.75
Ohio, 5-gal cans, per can	2.50
HONEY—	
Colorado white clover, per case, 24's	4.50
POTATOES—	
Potatoes, per bu	.35
New potatoes, per bu	1.35
CABBAGE—	
Holland seed cabbage, per cwt	2.40
Holland seed cabbage, per ton	45.00
ONIONS—	
Red onions, per cwt	2.25
Yellow onions, per cwt	2.25
Spanish onions, per crate	2.25
Minnesota onions, 100-lb sacks	2.25
FRESH VEGETABLES—	
Beans, wax, per hamper	5.75
Beets, dozen	.25
Carrots, doz	.25
Cauliflower, per crate	3.50
Eastern celery, per bunch	1.00
Florida celery, 4 and 6-dozen crates	3.50
Hothouse cucumbers, per dozen	1.00
Head lettuce, per bu	2.00
Leaf lettuce, per box	1.00
Parsley, per dozen	.25
Radishes, round, per dozen	.25
Florida peppers, per basket	.85
Southern spinach, per bu	1.00
Endive, per lb	.20
Bagas, per cwt	1.00
Hubbard squash, per lb	.03
Beets, per cwt	1.00
Carrots, per cwt	1.00
Garlic, per lb	.15
Carrots, per cwt	1.00
Horseradish, per lb	.15
Horseradish, per bbl	6.50
Brussel sprouts, per qt	.25
Egg plant, per doz	1.50
Parsnips, per tub	1.50
New pieplant, 30-lb bundles, per bundle	1.75
Southern shallots, per dozen	.50
Strawberries, per case	3.75
Green peas, per box	5.25
MEATS—	
Beef	.8¾@ .11¼
Mutton, per lb	.10
Pork loins, per lb	.15
Veal, per lb	.9½@ .10
Lamb, per lb	.16@ .16½
Lard, per lb	.14
DRESSED POULTRY—	
Springs, per lb	.19½
Hens, per lb	.18½@ .19
Turkeys per lb	.25
LIVE POULTRY—	
Hens, per lb	.24@ .25
FISH—	
Pike, per lb	.10
Halibut, per lb	.12
Salmon, per lb	.12
Spanish mackerels, per lb	.11
Smoked haddies, per lb	.10
White fish, per lb	.11
Herring, per lb	.3@ .04
FEED—	
No. 1 feed	25.00
No. 2 feed	26.00
No. 3 feed	27.25
Bran	22.00
Shorts	23.00
Flour middlings	23.50
HAY—	
No. 1 timothy	12.50
No. 2 timothy	10.50

New York.

New York, June 3.—Butter—Market steady; receipts, 8,974; creamery specials, 29c; extras, 28½c; thirds to firsts, 26@28c; state dairy finest, 28c; common to prime, 23½@27c; process specials, 26c; seconds to extras, 23@26c; factory, seconds to firsts, 22½@23½c; imitation creamery, 24@25c. Cheese—Market steady; receipts, [illegible]; state whole milk, new specials, 15@15½c; fancy, 14⅝c; fancy colored large, 14½@14⅝c; small, 14⅝c; white large, 14½@14⅝c; average prime, 14¼@14½c; fair to good, 13@14c; common, 10@12c; state skims, special, 12½c; fine, 10⅝@11½c; fair to good, 8@9½c; common, 5½@7½c; full skims, 2½@3½c. Eggs—Market steady; receipts, 22,874; state Pennsylvania and nearby hennery white, 24@26c; gathered white, 23@25c; hennery browns, 23@24½c; gathered browns, 21½@22½c; fresh gathered storage packed selections, 21@22c; regular packed extra firsts, 21@21½c; firsts, 19½@20½c.

HIDES, TALLOW AND FURS.

GREEN SALTED HIDES—	No. 1.	No. 2.
G. S. steers, over 60 lb	$ .13	$ .12
G. S. cows, 25 lb and up and steers under 60 lb	.11	.10
G. S. cows, 25 lb up, branded flat	.11	.08
G. S. bulls, stags and oxen, 40 lb and up	.10	.09
G. S. long haired kips, 8 to 25 lb	.11½	.10½
G. S. veal calves, 8 to 15 lb	.16	.14½
G. S. veal kips, 8 to 25 lb	.14	.12½
G. S. Deacon skins, under 8 lb	.80	.70
G. S. horse hides	3.50	1.30
Green hides and calf 1½c less than salted.		
DRY SALTED—		
Dry tex. hides, over 12 lb	.20	.18
Dry Minnesota, Dakota, Wisconsin and Iowa hides, over 12 lb	.16	.14
Murrains	.15½	
Dry kip, under 12 lb	.18½	.16½
Dry salted hides and kip, 5 lb and over, all sections	.15	.14
Dry salted calf, under 5 lb, all sections	.18	
TALLOW AND GREASE—		
Tallow, in cakes	.06	.04½
Tallow, in bbl	.05½	.04½
Grease, white		.04¾
Grease, yellow and brown	.04¼	.03¼
Ship in tight two-headed barrels to avoid leakage.		
SHEEP PELTS—		
G. S. pelts, estimated washed wool, lb	.28	.30
G. S. shearlings, each	.15	.20
Dry butcher pelts, lb	.16½	.17
Dry murrains lb	.15½	.16

FURS—	Large.	Medium.	Small.
Skunk, black	$4.50	$3.50	$2.50
Skunk, short striped	3.00	2.50	2.00
Skunk, long narrow stripe	2.50	2.00	1.50
Skunk, broad stripe and white	1.00	.75	.50
Muskrat, spring	.70@.80		
Muskrat, winter	.65@.64		.41@.40
Muskrat, fall	.41@.40		.25@.24
Muskrat, kits		.10@.08	.25@.24
Raccoon	3.10	2.10	1.60
Mink, dark and brown	7.50	5.50	4.00
Mink, pale	6.00	4.00	3.00
Beaver	7.50	5.00	3.25
Cat, wild	1.00	3.75	2.50
Fisher, dark	20.00	15.00	10.00
Fisher, pale	12.00	9.00	7.00
Fox, red	10.00	7.00	5.00
Fox, gray	2.00	1.30	1.00
Lynx	30.00	25.00	12.00
Marten, dark	20.00	15.00	10.00
Marten, dark brown	10.00	6.00	4.00
Marten, light br. and pale	6.00	4.25	3.50
Weasel, white	1.00	.50	.25
Weasel, stained, damaged	.25	.15	.10
Wolf, timber	6.50	4.50	3.00
Wolf, brush, cased	4.00	3.00	2.00
Wolf, open	3.25	2.40	1.60
Wolf, coyote, cased	3.50	2.50	1.95
Bear, black, br., grizzle	17.50@25	14@20	10@15
Bear, yearlings	12.50@15	9@12	7@10
Bear, cubs	7.00@10	4.50@7	3.50@4
Fox, black and silver, gray	80@450	55@350	35@150
Otter, dark and pale	15@20	10@15	7@10

Badger, civet and house cat, cross and kit fox, mountain lion, oppossum and wolverines command market prices. The above prices are for Prime No. 1 skins. Nos. 2, 3 and 4 in proportion. Wisconsin and Mississippi river heavy muskrat 3@5c higher; kits, 2c higher.

Chicago Livestock.

Chicago, June 3.—Cattle—Receipts estimated at 2,500; market strong; beeves, $5.70@8.55; Texas steers, $5.25@7.10; western steers, $5.35@7.65; stockers and feeders, $4.00@6.40; cows and heifers, $2.85@7.00; calves, $6.00@8.50. Hogs—Receipts estimated at 16,000; market 5@10c lower; light, $9.15@9.40; mixed, $9.20@9.42½; heavy, $9.10@9.40; rough, $9.10@9.20; good to choice heavy, $9.20@9.40; pigs, $9.00@9.40; bulk of sales, $9.30@9.40. Sheep—Receipts estimated at 6,000; market steady; native, $3.25@5.40; western, $3.50@5.35; yearlings, $6.00@7.35; lambs, native, $5.25@8.50; western, $5.50@8.60.

With our own private wire connections with New York, Boston and the Copper countries of Michigan, Montana, Nevada, Utah, Arizona and Mexico, we are the best equipped to give you quick executions on all the leading local stocks of any brokerage house in the city.

PAINE, WEBBER & CO.
316 WEST SUPERIOR ST.
Torrey Building.

Lewis H. Merritt. Lucien Merritt.
LEWIS H. MERRITT & COMPANY
BROKERS
PRIVATE WIRES TO ALL MARKETS
104 Providence Building.
Zenith, 707. Duluth, 1239.

Boden & Smead
Members Duluth Stock Exchange.
222 Manhattan Bldg.
Duluth, 3543. Zenith, 2354.
We specialize in Vermilion iron stocks. If looking for first class investments, consult us.

LEE W. FARMER,
IRON and COPPER STOCKS.
Best facilities for handling out-of-town Orders.
Correspondence Solicited.
Phones, 432. 410 Lonsdale Bldg.

LOCAL and LONG DISTANCE PHONES, 2093.
AMERICAN SECURITY CO.,
HIGH-GRADE INVESTMENT SECURITIES.
Private Wires to Principal Markets.
Ground Floor Palladio Bldg.

HOLBROOK W. COULTER
HIGH CLASS SECURITIES
BOISE KING PLACER CO.,
An Investment, Not a Prospect. Your Investigation Solicited.
Phone, Melrose 4569. 300 Exchange Building, Duluth.

WANTS CONTINUED FROM PAGE 28

FOR RENT—HOUSES.

FOR RENT — SIX-ROOM DETACHED dwelling in West end; water, sewer, electric lights, etc.; $20 per month. F. I. Salter company, Lonsdale building.

FOR RENT—TEN-ROOM FURNISHED house, East end; modern in every respect; will rent from June 15 to Sept. 1. Apply rental department, John A. Stephenson, Wolvin building.

FOR RENT—SEVEN-ROOM HOUSE; Twelfth avenue west and Michigan street. City water and sewer; newly papered and painted inside. Stryker, Manley & Buck, Torrey building.

FOR RENT—FOUR-ROOM HOUSE; $8. Call 120 West Fourth street.

FOR RENT — FOURTEEN-ROOM house, 526 West First street. Newly papered and painted. Good location for lodging. Inquire at 501 West Michigan street.

FOR RENT—SIX-ROOM HOUSE; LAKE view; centrally located. Apply 126 West Fourth street.

FOR RENT—SEVEN-ROOM HOUSE centrally located; city water. House in first class condition. $18 per month. Inquire at 501 West Michigan street.

FOR RENT OR SALE—FURNISHED ten-room house, good place for roomers; central location. For particulars call new 'phone 1140-D.

FOR RENT—THREE-ROOM COTTAGE water, electric lights, hardwood floors. 528 West Fourth street.

FOR RENT — SIX-ROOM HOUSE with bath. 506 Fifth avenue east. $20.00 per month. Stryker, Manley & Buck. Torrey building.

FOR RENT — TEN-ROOM HOUSE; water and sewer. 21 Seventh avenue west. Apply Stryker, Manley & Buck, Torrey building.

FOR RENT—FURNISHED SIX-ROOM house; modern, for two or three months. Inquire 825 East Second or call Melrose 2094 or 4475.

FOR RENT — FINE NINE-ROOM house; London Road; walking distance; modern, $50.00. C. L. Rakowsky & Co. 201 Exchange building.

FOR RENT — FIVE-ROOM COTTAGE, all nicely furnished; gas, electric light, water. 3439 Minnesota avenue. Inquire Bloom & Co., 102 West First street.

FOR RENT — NINE-ROOM HOUSE; water and bath, and heat furnished. 618 Sixth avenue west.

FOR RENT—ROOMY COTTAGE AT Fond du Lac, with large grounds; very desirable. See Getty-Smith company, 306 Palladio building.

FOR RENT — FIVE-ROOM FURnished cottage on Twenty-eighth street. Park Point, Melrose 660.

FOR RENT—FURNISHED HOUSE; eight rooms; modern throughout; central location. See Getty-Smith company, 306 Palladio building.

FOR RENT — 713 EAST FOURTH street, five rooms, electric light, porcelain bath, gas, fine porch, etc.; $20. Call Little & Nolte, Exchange building.

FOR RENT — FOUR-ROOM FURnished cottage, Minnesota Point. S. S. Williamson, 515 Torrey building. Both 'phones.

FOR RENT—FOR SALE—SIX-ROOM house, with stone foundation and basement; practically new, with all up-to-date conveniences. 610 Fourth avenue east. Apply on premises.

FOR RENT—NICE NEWLY PAINTED eight-room house. 431 West First street. Inquire at 501 West Michigan street.

FOR RENT — SIX-ROOM FURnished house; all conveniences. 517½ East Fifth street.

FOR RENT—210 EAST SECOND street, $50 per month; furnace, electric light; eleven rooms; good repair. Little & Nolte, Exchange building.

AUTOMOBILES.

AUTOMOBILES—TO EXCHANGE FOR land, five-passenger, 40-horse power four-cylinder auto; top, glass front, good tires, 1908 model. George Atchison, Mankato, Minn.

FOR SALE — FIVE-PASSENGER touring car; best condition; must sell. Address, Automobile, care of Herald for particulars.

NOTICE OF MORTGAGE FORECLOSURE SALE—

DEFAULT has been made in the conditions of a certain mortgage executed by Stephen Zgonc, mortgagor, to A. L. Rogers, mortgagee, bearing date March 25th, 1909, recorded in the office of the Register of Deeds of St. Louis County, Minnesota, on March 25th, 1909, in Book 261 of Mortgages on page 300.

Said default consists in the non-payment of a certain note of $800.00, dated March 25th, 1909, due May 1, 1910, executed and delivered by said Stephen Zgonc to said A. L. Rogers, which note is secured by said mortgage.

Said mortgage was assigned by said A. L. Rogers to Philip C. Schmidt by written assignment dated January 18th, 1910, recorded in the office of the Register of Deeds of said St. Louis County, Minnesota, on May 10th, 1910, in Book 188 of Mortgages on page 456. Said mortgage was assigned by said Philip C. Schmidt to Sattler Brothers Company, a corporation, by written assignment dated May 9th, 1910, recorded in the office of the Register of Deeds of said St. Louis County, Minnesota, on May 10th, 1910, in Book 188 of Mortgages on page 457.

By reason of such default, the power of sale contained in said mortgage has become operative, and no action or proceeding at law or otherwise has ever been instituted to recover the debt secured by said mortgage.

The property described in said mortgage and thereby mortgaged, is Lot seven (7) in Block sixteen (16), Chisholm, and Lot twelve (12) in Block three (3), Second Addition to Chisholm, according to the respective plats thereof on file and of record in the office of the Register of Deeds in and for St Louis County, Minnesota subject to mineral reservations made by former owners thereof.

There is claimed to be due and is due upon said mortgage at the date of this notice the sum of $842.66.

Now, therefore, NOTICE IS HEREBY GIVEN that, by virtue of the power of sale contained in said mortgage, and pursuant to the statute in such case made and provided, said mortgage will be foreclosed by a sale of the premises above described, which sale will be made at public auction to the highest bidder for cash by the Sheriff of St. Louis County, Minnesota, at the Front Door of the Sheriff's Office in the County Court House at Duluth, Minnesota, upon Monday, the 27th day of June, 1910, at ten o'clock in the forenoon, to satisfy the amount due on said mortgage and $50.00 attorneys' fees as provided by said mortgage, together with the costs and disbursements allowed by law.

Dated this 13th day of May, 1910.

SATTLER BROTHERS COMPANY, Owner of Mortgage.

BALDWIN, BALDWIN & DANCER, Duluth, Minnesota, Attorneys for Owner of Mortgage.

Duluth Evening Herald, May 13, 20, and 27, June 3, 10 and 17.

Advertise in The Herald

HELP WANTED—FEMALE.
(Continued.)

WANTED—WOMAN TO TAKE CARE of child, 16 months old; permanent place if satisfactory. Best of wages. 1832 East Second street; old 'phone 1409.

FARM LANDS.

FOR SALE—TEN ACRES OF CHOICE land, located west of Arnold, fronting on Howard and Gnesen road; $30 per acre. G. A. Rydberg, 417 Torrey building.

FARMS AND TIMBER LANDS IN ST. Louis and Carlton counties bought, sold and exchanged. Kuehnow & Nelson, 715 Torrey building. Zenith 2357.

FOR SALE—OR WILL TRADE FOR city real estate, farm in Wisconsin. Address C 653, Herald, or call Zenith 1896-X.

FARM LAND — RALPH BANTA, Brookston locater, has a few good claims left, in Fond du Lac reservation. June opening.

FOR SALE—OR WILL TRADE FOR stocks, eighty acres good land. name stock. Address S 533, Herald.

30,000 ACRES CHOICE CUTOVER lands, on line of the Alger-Smith railroad, at low price and on easy terms to settlers. Alexander McBean, sales manager, D. & N. M. Land company, 406 Columbia building, Duluth.

FOR SALE—10,000 ACRES IN 40 AND 80-acre tracts, close to Hibbing and Chisholm; good markets; forty annual payments of $16 each on 40 acres, or $32 each on 80 acres, pays both principal and interest. For further information, apply Guaranty Farm Land company, 416 Lyceum building, Duluth, Minn.

FOR SALE—EIGHTY ACRE FARM; four miles east of Prentice; thirty-five acres cleared; fourteen head of cattle; two horses; farm tools and furniture; to July 4, $3,000 only; for description write John Gullickson, Prentice, Wis.

FOR SALE—FIFTY-TWO ACRES OF land, three miles west of Two Harbors on lake shore. Inquire of Mrs. M. Archdeacon, Two Harbors, Minn.

FOR SALE — LANDS IN SMALL tracts to actual settlers only; good location for dairying and truck gardening. For further information call on or address Land commissioner Duluth & Iron Range Railroad company, 612 Wolvin building, Duluth, Minn.

MEDICAL.

LADIES — $1,000 REWARD! I POSItively guarantee my great successful "Monthly" remedy. Safely relieves some of the longest, most obstinate, abnormal cases in three to five days. No harm, pain or interference with work. Mail, $1.50. Double strength, $2. Dr. L. M. Southington & Co., Kansas City, Mo.

CONTRACT WORK—
Office of Board of Public Works,
City of Duluth, Minn., June 2, 1910.

Sealed bids will be received by the Board of Public Works in and for the corporation of the City of Duluth, Minnesota, at their office in said city, at ten o'clock A. M., on the tenth day of June, A. D. 1910, for the construction of a concrete culvert over Brewery Creek in said city from the south side of Sixth street to the easterly side of Sixth avenue east, according to plans and specifications on file in the office of said Board.

A certified check for ten per cent of the amount of the bid, payable to the order of the treasurer of the City of Duluth, must accompany each proposal.

The Board reserves the right to reject any and all bids.

OLOF G. OLSON, President.

Official: R. MURCHISON, Clerk, Board Public Works.
(Seal.)
D. E. H., June 2 and 3, 1910. D 2.

CONTRACT WORK—
Office of Board of Public Works,
City of Duluth, Minn., June 2, 1910.

Sealed bids will be received by the Board of Public Works in and for the corporation of the City of Duluth, Minnesota, at their office in said city, at ten o'clock A. M., on the tenth day of June, A. D. 1910, for the sprinkling of District No. 21, in said city comprising London Road from Twenty-second avenue east to Forty-second avenue east according to plans and specifications on file in the office of said Board.

A certified check for ten per cent of the amount of the bid, payable to the order of the treasurer of the City of Duluth, must accompany each proposal.

The Board reserves the right to reject any and all bids.

OLOF G. OLSON, President.

Official: R. MURCHISON, Clerk, Board Public Works.
(Seal.)
D. E. H., June 2 and 3, 1910. D 1.

National Casualty Company.

Principal office, Detroit, Mich. (Organized in 1904.) W. G. Curtis, President; F. S. Dewey, Secretary and Treasurer. Attorney to accept service in Minnesota, Commissioner of Insurance.

CASH CAPITAL, $100,000.00.

INCOME IN 1909.

Premiums Received—(Net)—	
Accident and health $701,207.16	
Total net premium income	$701,207.16
From interest and rents	7,118.09
From all other sources	49,400.00
Total income	$757,725.25
Ledger assets December 31st of previous year	210,420.24
Sum	$968,145.49

DISBURSEMENTS IN 1909.

Claims Paid (Net)—	
Accident and health..........$262,544.28	
Net paid policy holders	$262,544.28
Investigation and adjustment of claims	4,594.11
Commissions	255,197.54
Dividends to stockholders	16,000.00
Salaries of officers, agents, employes, examiners' and inspection fees	117,973.52
All other disbursements	63,483.52
Total disbursements	$719,792.97
Balance	$248,352.52

LEDGER ASSETS DEC. 31, 1909.

Mortgage loans	$ 8,100.00
Collateral loans	2,850.00
Book value of bonds and stocks	200,040.00
Cash in office, trust companies and banks	25,171.09
All other assets	12,191.43
Total ledger assets (as per balance)	$248,352.52

NON-LEDGER ASSETS.

Interest due and accrued	$ 8,571.23
Other non-ledger assets	33,330.00
Gross assets	$285,253.75

DEDUCT ASSETS NOT ADMITTED.

Premiums in course of collection (past due)	$ 100.00
Book value of ledger assets over market value	948.52
All other assets not admitted	30,000.00
Total assets not admitted	$ 31,048.52
Total admitted assets	$254,205.23

LIABILITIES.

Claims—	
In process of adjustment and reported	$ 18,354.72
Deduct reinsurance	500.00
Net unpaid claims except liability claims	$ 17,854.72
Unearned premiums	3,350.82
Commissions and brokerage	300.00
All other liabilities	19,068.97
Capital stock paid up	100,000.00
Total liabilities, including capital	$141,074.51
Surplus over all liabilities	$113,130.72

BUSINESS IN MINNESOTA IN 1909.

	Premiums Received.	Losses Paid.
Accident	$99,014.28	$39,392.56

State of Minnesota, Department of Insurance.

I Hereby Certify, That the annual statement of the National Casualty Company, for the year ending December 31st, 1909, of which the above is an abstract, has been received and filed in this department and duly approved by me. JOHN A. HARTIGAN, Commissioner of Insurance.

MONEY TO LOAN.

SPECIAL RATES FOR JUNE.
$10 TO $500.
CHATTLE OR SALARY LOANS.
All dealings quick and strictly private. Discount given on notes paid before due. Pay monthly or weekly. Loans on furs.
DULUTH FINANCE CO.,
301 Palladio Bldg.

NOTICE TO BORROWERS.
We are now making special rates on loans from $10 to $100 on furniture, pianos, horses, wagons, etc., and to salaried people. You can pay your loan on our easy weekly or monthly plan. Discount allowed on all loans paid before due. Loans also made on city and farm property. Union Loan company, 302 Palladio Bldg. Both 'phones, No. 227.

Security Mortgage Loan Company, 401 FIRST NATIONAL BANK BLDG.

We lend money to salaried people and others on furniture, pianos, horses, wagons, etc., for a long or short time, and allow liberal discounts if paid up before due.

YOU CAN GET IT TODAY.
Security Mortgage Loan Company,
Melrose 4693. Zenith 612.
401 FIRST NATIONAL BANK BLDG.

MONEY EASY.
Loans on city property.
Loans on suburban property.
Loans on farm and timber lands.
Real estate sales contracts bought.
Mortgages bought and sold.
Notes bought and sold.
CENTRAL LOAN COMPANY,
412 Lyceum Building.
'Phone Zenith 2151-X.

QUICK LOANS.
HOUSEHOLD FURNITURE,
PIANOS, SALARIES, ETC.
We are a new concern, organized by the leading men of this town to loan to residents of Duluth and Superior at ONE-HALF the rate of a regular loan office.
CAN YOU BEAT THEM?
15c a week pays a $10 loan.
50c a week pays a $25 loan.
$1 a week pays a $50 loan.
All other sums in proportion.
You can pay monthly if you wish.
DULUTH LOAN COMPANY,
307 Columbia Building,
303 W. SUPERIOR STREET.
Old 'phone 2355.
Open all day and Wednesday and Saturday evenings.

MONEY TO LOAN
On furniture, pianos, horses or any good security. Also salary loans. Courteous treatment and all business strictly confidential.
INTERSTATE LOAN CO.,
412 Columbia Building,
Cor. 3rd Ave. West and Sup. St.
New 'phone 1756-A.

MONEY TO LOAN ON FURNITURE, horses, wagons, or any personal security at the lowest rates of any place in the city. Our large clientage and twenty-five years' experience should be sufficient proof that we do business right. Call and see us before closing deal elsewhere. Duluth Mortgage Loan company, 430 Manhattan building. William Horkan, manager. Zenith 1598-D; old, Melrose, 3733.

MONEY TO LOAN—ANY AMOUNT. Mortgages and notes purchased. Both 'phones. Western Loan company, 521 Manhattan building.

CITY PROPERTY LOANS.
BUY OR BUILD A HOME
ON MONTHLY PAYMENTS.
C. A. KNIPPENBERG,
300-301 Alworth.

CITY PROPERTY LOANS,
Any amount—5 and 6 per cent.
A. H. BURG & CO.,
300-301 Alworth.

WE MAKE LOANS OF ALL KINDS—salary and personal; large or small amounts; easy payments; low rates. 608 Palladio building.

MONEY TO LOAN—ANY AMOUNT, Minnesota Loan company, 205 Palladio building.

MONEY SUPPLIED TO SALARIED people, women keeping house and others, upon their own names without security; easy payments. Tolman, 509 Palladio building.

MONEY TO LOAN ON DIAMONDS, watches, furs, rifles, etc., and all goods of value, $1 to $1,500. Keystone Loan & Mercantile Co., 16 West Superior street.

MONEY TO LOAN—LOANS MADE ON farms and timber lands. Guaranty Farm Land company, 416 Lyceum.

MONEY TO LOAN—WILL LEND ANY part of $2,500 on Duluth real estate. U 254, Herald.

Money to loan—Any amount; low rates. Cooley & Underhill, 209 Exchange.

MONEY TO LOAN—LOANS MADE ON timber and farm lands. John Q. A. Crosby, 305 Palladio building.

MONEY ON HAND TO LOAN ON REAL estate. Apply N. J. Upham Co., 18 Third avenue west.

LOST AND FOUND.

LOST—AT LESTER PARK, A SMALL, black purse containing $41.58. The person seen to pick it up is known and to avoid further trouble return to Hotel Superior, Room 320, in Superior.

LOST—SMALL WHITE CURLY DOG. Please return to owner for reward. 2215 West Twelfth street; Zenith 1730-X.

LOST—LIGHT JERSEY COW, WITH inspection tag No. 9782. Finder will be liberally rewarded for information or return of the cow. 4505 Halifax street.

FOUND—AT CORNER OF LAKE AVEnue and Second street, silver monogram locket. Owner can have same by paying for ad. Call at Bridgeman-Russell order desk, 16 West First street.

LOST—DIAMOND AND PEARL PIN, either going from Chatham flats down Lake avenue to Superior street, or on Lakeside car going east from Lake avenue. Liberal reward if returned to Mrs. J. M. Smith, 1513 East Superior street.

LOST — REDDISH COW, WHITE face, without horns. Call new phone 1284-A; Melrose 1407.

LOST—ONE BRINDLE BULL PUP, about 1 year old and weighs about fifty pounds. Call Melrose 194.

PAINTING AND PAPERHANGING.

PAINTING, PAPERING, HARDWOOD finishing, graining, etc. H. Farver. Zenith 'phone 2265-D.

FOR FIRST-CLASS PAINTING, PAperhanging and decorating call at 1122 East Fifth street. Zenith 'phone 1533-Y.

AUGUST CARLSON, KALSOMINING and decorating. 316 W.Sec. Zen. 1559-A.

HERALD WANTS BRING QUICK RESULTS

BUSINESS CHANCES.

BUSINESS CHANCES — FISHING lodge, furnished. Income $1,200 per year. Can be doubled. Improvements worth $2,000; 160 acres good land; property worth $5,000. Must be sold at once, $3,500. A. J. Heskett, 201 Exchange building, Duluth.

BUSINESS CHANCES—OXYGEN POWder; a revolution in explosives; no beter investment in America. A limited amount of preferred stock for sale at $1 per share. Make your reservations now. Call at office and let me show you what we are making, or write for free book telling all about Oxygen Explosives. Government Standard Powders company, Frank L. Schott, fiscal agent, 517 Torrey building, Duluth, Minn.

BUSINESS CHANCES — FORTY-TWO-room hotel, near new Soo depot. Reasonable rent to right party. Inquire at 501 West Michigan street.

BUSINESS CHANCES—FOR SALE, new one pin Edison Underwriters' Model Moving Picture machine; also new Edison Transformer and new Columbia Phonograph and records, complete show as good as new. Cost $115.00, high class outfit cheap for spot cash. National Employment company, No. 5 South 5th avenue west.

BUSINESS CHANCES—WANTED TO borrow $4,000 on first-mortgage loan at 6 per cent. E 591, Herald.

WANTED—LOAN OF $1,800 FOR three or five years on new house worth $4,500; will pay 7 per cent; no commission. 310 Columbia building.

FOR SALE—CENTRALLY LOCATED confectionery with living rooms; owner leaving city; for quick sale, price $210. Deppe Realty company, 501 Manhattan building.

BUSINESS CHANCES — FOR SALE — Ross hotel, New Duluth; leaving city on account of health; very nice location and full of boarders; near steel plant; best in town; well furnished; must be taken at once; will accommodate seventy to seventy-five people. Apply Ross hotel, New Duluth, Minn.

FOR SALE—LUNCH ROOM DOING a good business; owner leaving city; will sell cheap if taken at once. Address B 642, Herald.

FOR SALE — DRUG STOCK FIXtures and soda fountain, located in prosperous town in Houghton county, Michigan. Will sell cheap for cash or part down; other business. Address South Range Drug Store, South Range, Mich., Box 185.

BUSINESS CHANCES—WILL SELL, TO right party, half interest in well established real estate business; have big clientage, and will guarantee earnings. Address B 329, Herald.

BUSINESS CHANCES — FOR SALE: eighteen-room boarding house, full of steady boarders; good location; doing good business; reason for selling, party leaving city. 537 Garfield avenue.

BUSINESS CHANCES — WE BUY stocks of merchandise, paying spot cash. No matter where located or size of stock it will pay you to write Eastern Salvage Co., Merchandise Brokers, 401 Alworth building, Duluth, Minn.

BEFORE BUYING ANY BUSINESS OR property write for magazine. Opportunities mailed free. Dairymple Co., Palace building, Minneapolis.

RENT—STORES, OFFICES, ETC.

FOR RENT—ROOM 7, BANNING block, opposite Panton & White company, steam heat, electric light, $10. Call Little & Nolte, Exchange building.

FOR RENT—CHRISTIE BUILDING four front offices fronting courthouse; one room 25 by 75 for light manufacturing. Apply Christie Litho & Printing company.

FOR RENT—TWO STEAM-HEATED front offices over Kelly Hardware store, 118 West Superior street. Apply Pulford How company, American Exchange bank building.

STORE FOR RENT—AT 23 NORTH Fifth avenue west; reasonable rent; occupancy at once. Apply rental department, John A. Stephenson, Wolvin building.

FOR RENT—FIFTY-FOOT STORE AND basement at 222-224 West First street. Apply rental department, John A. Stephenson, Wolvin building.

SITUATION WANTED—FEMALE.

SITUATION WANTED — WASHING and cleaning by the day. Apply 712 East Superior street, in basement.

SITUATION WANTED — THOROUGHly competent lady cook desires position in hotel or restaurant; years of experience and best of references. Address E 369, Herald.

SITUATION WANTED—BY EXPERIenced stenographer; have also had good experience in office work. Apply B 609, Herald.

SITUATION WANTED — BY YOUNG lady as piano player; six years' experience. Address A 569 Herald.

SITUATION WANTED — A COMPEtent lady stenographer and bookkeeper would like a position. A-1 city reference. B, 657 Herald.

SITUATION WANTED — PLACES TO go out cleaning by the day. 1021½ Minnesota avenue. Mrs. Hessler.

SITUATION WANTED — EXPERIenced woman would like washing and ironing to do by the day. Call evenings at 621 East Seventh street.

WANTED—CLEANING AND WASHing by the day. 419 Twentieth avenue west.

SITUATION WANTED — EXPErienced lady stenographer wishes position. Will accept small salary to start with. M 620, Herald.

SITUATION WANTED BY YOUNG girl in family as nurse girl, or will do light housework. 132 Eleventh avenue west.

PLUMBING GOODS FOR SALE.

FOR SALE—PLUMBING GOODS. ED. Olson, 1204 West Lake street, Chicago, Ill.

PICTURE FRAMING.

DECKER'S, 16 SECOND AVE. W. ALSO complete line of artists' materials.

GUSTAVE HENNECKE, 211 E. SUP. ST.

PROGRESSIVE FIRMS THAT BOOST DULUTH

ART GLASS AND MIRRORS.

All kinds glass; lowest prices. St. Germain Bros., 121 First avenue west.

ATTORNEYS.

S. L. SMITH, Attorney, has moved his office from 118 to 624 Manhattan.

BLACK DIRT.

FOR SALE—BLACK DIRT AND SANDY loam. Keedy, old 'phone, 1390; Zenith 'phone, 1488-X.

CUTTING-DRESSMAKING SCHOOL.

System easily learned. You make your own and others while learning. Miss Gray, third floor, Gray-Tallant Co. Patterns cut to order.

CIVIL ENGINEERING.

Duluth Engineering Co., W. B. Patton, Mgr., 613 Palladio bldg. Specifications prepared and construction superintended for waterworks, sewerage, etc.

ANDREW ANDERSON, 22 VERNON street.

CARRIAGES, WAGONS, DRAYS.

Farm wagons, open and top buggies, Concords. All styles of delivery wagons. Ford automobiles and International auto buggies and auto delivery wagons. M. W. TURNER, 218-220 East First street.

DENTIST.

Dr. W. H. Olson, 222 New Jersey Bldg. All work guaranteed. Both 'phones.

FLORIST.

J. J. Le Borious, florist, 921 E. 3rd St. Floral and funeral designs, cut flowers.

FURNITURE AND PIANOS.

Polished and repaired. Theo. Thompson, 336 E. Sup. St. Old 'phone 2828-L.

FURNITURE RECOVERED.

Let Forsell do your UPHOLSTERING. 334 E. Superior St. Zenith 'phone 949.

FURNITURE AND STOVES.

All kinds at lowest prices, Shapiro, 12 First avenue W. Zenith 'phone 1032.

GRADING AND SODDING.

G. R. MERCER, LANDSCAPE GARdener. Grading, sodding and seeding. Trees, plants, shrubs and vines furnished, planted and cared for. Old phone Melrose 3545. 631 East Superior street.

IMPROVED SHOE REPAIRING.

GOPHER SHOE WORKS—Shops 10 1st avenue west and 12 4th avenue west.

JOB PRINTERS.

Rankin Printing Co. Out-of-town order a specialty. 321 W. Superior St.

KODAKS AND CAMERAS.

Eclipse View Co., Inc., 30 4th Ave. W. Develop and finishes for amateurs.

LAUNDRIES.

Model Laundry, 126 E. 1st St. "We do the work." Old 2749-L; new 1302.

MACHINE WORK.

EXPERIMENTAL WORK. REPAIRing of all kinds. Call Bergren, 207 West First street. Old 2522.

MANTLES, TILING, MARBLE.

DUNLOP-MOORE COMPANY, 124 East Superior street. Both 'phones, No. 656. Designs and estimates furnished.

OPTICIANS.

C. C. STAACKE, 106 WEST SUPERIOR street. Open Wednesday and Saturday evenings.

PHOTOGRAPHERS.

John Christensen, portrait photographer, 25 West Superior St. Zenith 1218-D.

PAINTING AND PAPERHANGING.

PAINTING AND PAPERHANGING. C. Gill, Zenith 'phone 1518-X.

ROOFING, CORNICE, SKYLIGHTS.

ESTIMATES FURNISHED. M. J. HARney. Shop 105 Second avenue west. Zenith 2288-D.

BURRELL & HARMON, 308 E. Sup St. Both 'phones. First-class work.

SIGN PAINTING.

DULUTH Adv. Sign Co. 207 West First St., make and paint all kinds of signs.

TURKISH BATH PARLORS.

HOTEL McKAY, FIFTH AVENUE west, guarantees to cure colds, all rheumatic ailments. Ladies' baths given by appointment. Zenith 1369-A.

TAILORING.

S. GRASSINGER, CLOTHES CLEANED and repaired; alterations made for ladies and gentlemen. 211 W. Sup. St.

WATCHMAKING.

D. OSTROVE, SOO LOAN COMPANY, 717 W. Superior street, Zenith 1687-X.

HORSES, VEHICLES, ETC.

BARRETT & ZIMMERMAN'S
GREAT MIDWAY HORSE MARKET.
"The horse and mule headquarters of the Northwest"—500 to 800 head of horses and mules constantly on hand. Part time given if desired. Private sales daily. If you need draft horses, general purpose horses, delivery horses, mules for railroading or other purposes, drivers or saddlers, we can fill your order. Every horse sold guaranteed to be as represented. Barrett & Zimmerman, Midway Horse Market, St. Paul.

FOR SALE.
DRAFT, DELIVERY AND DRIVING HORSES.
ALSO A FEW GOOD PONIES.
'Phone Melrose 3923.

FOR SALE—BEAUTIFUL WESTERN horse; for saddle only; weight 1,150 pounds. Price $115.00. Box 32, Marble Minn.

FOR SALE—TWO CARLOADS OF horses, fresh from the country; draft, drivers, and general purpose horses. Old 'phone Calumet 32-L, Fifty-fourth avenue and Ramsey street, West Duluth.

FOR SALE—HORSES; 826 East Third street. H. Inch.

FOR SALE — BAY COMBINATION horse; very stylish and safe for ladies to ride or drive; weight 1,050. Address X 201, Herald.

PASTURE, FEED AND CARE FOR team on farm during summer for occasional use of team. K 621 Herald.

FOR SALE—MATCHED TEAM OF horses; weighs 3,000 pounds. Inquire Bridgeman & Russell, 16 West First street.

FOR SALE—TWO-SEATED RUBBER tired trap in first-class condition; also three-quarter speeder and handmade single harness. 2731 West Third street.

FOR SALE—A 5-YEAR-OLD BLACK mare; weighs about 1,400 pounds; also one delivery horse, weighs 1,300 pounds. S. M. Kaner, 1219 East Seventh street.

FOR SALE—HORSES, AT L. HAMMEL company.

MUSIC.

MUSIC AND MUSICAL INSTRUMENTS OF EVERY description. Edison phonographs, band and orchestra instruments, pianos and organs. INGVALD WESTGAARD, 7 and 9 First avenue west.

OPTICIAN.

A. L. NORBERG, OPTOMETRIST AND optician, 102 West Superior street, over 5 and 10-Cent store; glasses fitted under guarantee and at money-saving prices.

DRESSMAKING.

DRESSMAKING AND TAILORING. Prices reasonable. Over Johnson & Moe's, Twenty-first avenue west and Superior street.

SITUATION WANTED—MALE.

POSITION WANTED—BY MIDDLE-aged man, with some experience in mechanical drawing. Address A 573, Herald office.

SITUATION WANTED—COMPETENT bookkeeper desires a permanent position. Best of references. W 587, Herald.

POSITION WANTED—OFFICE POsition by young married man, at present employed; ten years experience bookkeeping, general office and steamship business; accurate, sober, steady and industrious; not afraid of work. Good references. Address E 176, Herald.

SITUATION WANTED—YOUNG MAN with office experience, wishes position as bookkeeper or office clerk. Can furnish references. Address 1710 Broadway, Superior.

SITUATION WANTED—POSITION AS stationary engineer for small plant, by sober young man; handy with tools. Address, Herald Y 614.

WANTED — POSITION BY FIRST-class soda dispenser; references furnished. D 510, Herald.

SITUATION WANTED—BY BOY 13 years old, place to work for board and attend school. G 626, Herald.

SITUATION WANTED — EDUCATED man, with medical knowledge, wants employment to care for invalid or any other light work. Address T. W., Herald office.

SITUATION WANTED—AS MOVING picture operator; five years' experience in running and putting up machines. Address F. C., 1002 Bay street, Superior.

SITUATION WANTED—MAN AND wife as cook in small lumber camp. E 517, Herald.

SITUATION WANTED—TWO MASONS will take small jobs by piece in or around city. Address H 120, Herald.

Prudence Roberts, public janitor and porter, windows washed, floors mop porter, windows washed, floors mopped, etc. Best window cleaner in the city. Branch Bethel, 508 West Superior street, Zenith 391.

FOR SALE—REAL ESTATE.

FOR SALE — A SNAP IN LAKESIDE lot near Fifty-first avenue east, 50 x140, for $300, one-half cash. Greenfield, 310-311 Columbia building.

FOR SALE—GOOD INVESTMENT—$2,700 cash will buy lot and store building in the village of Marble; solid stone basement; five years' rental will pay for lot and building; rental $45 a month. Address A. T., box 139, Calumet, Minn.

FOR SALE—$2,500 FOR LOT AND two houses, seven and four rooms, in good repair; rents for $30 per month. Thomas Olafson, 5417 Ramsey street, West Duluth.

FOR SALE—$1,200 IN FOURTEEN months can be made by right party in Northern Minnesota; homestead claim; valuable timber; particulars free. Snyder Bros. 210 West First street.

FOR SALE—THREE LOTS ON FIFTY-second avenue west near Roosevelt, on easy terms. Call No. 112 either 'phone.

FOR SALE—$50 CASH, $10 A MONTH; price $350. Level lot; no rocks; upper side street; fine view; good location. F. I. Salter company, Lonsdale building.

BOARD OFFERED.

FOR RENT — LARGE, HOME-LIKE, furnished rooms and good board. Call 301 East Third street.

BOARD AND ROOMS—ST. LAWRENCE hotel, 1322 West Superior street. First class table board $5.00 per week.

BOARD OFFERED — FURNISHED room and board. 228 First avenue west.

BOARD AND ROOM, 211 THIRD AVEnue west. Gentlemen preferred.

BOARD AND ROOM, 218 WEST Third street. Zenith 'phone 1127-D.

FOR RENT — NICELY FURNISHED room with board. 226 Fifth avenue east. Ashtabula terrace.

Room and board—301 East Third street.

STENOGRAPHERS.

M. G. BARNETT,
Legal work, depositions, specifications and mimeograph work. 307 First National Bank building. Zenith 801; old 2064.

MISS SCHOLTZ — SUBSTITUTING, copying—circular letters. 'phone 1830-X.

SWEDISH MASSAGE.

A. E. HANSEN, MASSEUR, 400 NEW Jersey building. Old 'phone 4273 Melrose.

RAILROAD TIME TABLES.

DULUTH, MISSABE & NORTHERN RAILWAY.

Office: 426 West Superior St.
'Phone, 969.

Leave.		Arrive.
*7.40 am	Hibbing, Virginia, Eveleth, Coleraine, †Mountain Iron, †Sparta and †Biwabik.	*3.21 pm
*3.50 pm	Hibbing, Virginia, Eveleth, Coleraine.	*10.31 am
*7.10 pm	Virginia, Cook, Ranier, Fort Frances, Port Arthur, Baudette, Warroad, Winnipeg.	*7.31 am

*Daily. †Daily except Sunday.

Cafe, Observation Car, Mesaba Range Points. Solid Vestibuled Train, Modern Sleepers through to Winnipeg.

THE DULUTH & IRON RANGE RAILROAD COMPANY.

"VERMILION ROUTE."

Leave.	DULUTH.	Arrive.
*7.30 am †3.15 pm	Knife River, Two Harbors, Tower, Ely, Aurora, Biwabik, McKinley, Eveleth, Gilbert and Virginia.	†12.00 m *6.30 pm

*Daily. †Daily except Sunday.

Duluth & Northern Minnesota Ry.

Offices, 510 Lonsdale Bldg., Duluth.

Trains leave Knife River, 20 miles out on the D. & I. R. R. every day on arrival of the train leaving Union station, Duluth, at 7:30 a. m. Returning connections are made at Knife River with trains due in Duluth Union station at 6:30 p. m. Connections are made at Baptism River with stage line for Grand Marais and all North Shore points when operating.

NORTHERN PACIFIC RAILROAD

Leave.		Arrive.
*4.00 pm	Ashland and East	*11.15 am
*8.00 am	Ashland and East	*6.40 pm
*7.30 pm	Minn. and Dakota Express	*8.15 am
*8.05 am	North Coast Limited	*6.25 pm

Leave.	"Duluth Short Line."	Arrive.
†9.00 am *1.55 pm *11.10 pm	ST. PAUL MINNEAPOLIS	*6.30 am †2.05 pm *7.00 pm

*Daily. †Daily except Sunday. 'Phone, 214. Union Depot at 334 West Superior street.

NORTH-WESTERN LINE
C. ST. P. M. & O. RY.

Lv Dul..	*3 30pm †5 15pm	Lv Dul...	†8 35am *4 35pm
Lv Sup...	3 55pm 5 35pm	Lv Sup...	9 03am 4 55pm
Ar E. Cla	8 50pm 10 20pm	Ar S. Paul	4 30pm 9 55pm
Ar Mad..	8 15am 3 40am	Ar Mpls..	5 05pm 10 25pm
Ar Mil...	...... 7 40am	Pullman sleepers and chair	
Ar Jan'le	4 25am 4 50am	cars to Chicago. Parlor and	
Ar Chi...	7 00am 7 30am	cafe cars to Twin Cities. Office, 302 W. Sup. St. Dul.	

*Daily. †Except Sunday.

Duluth, South Shore & Atlantic.

No. 6 A.M.	No. 8 P.M.		No. 7 A.M.	No. 5 P.M.
†7.45	*5.00	Lv...... Duluth ......Ar	*10.30	†4.55
†8.05	*5.15	.... Superior	*10.15	†4.35
P.M.	A.M.		P.M.	
†7.55	*9.40	Ar....... Houghton Lv	*11.05	
†8.55	*6.30	.... Calumet	*10.15	
			P.M.	A.M.
†7.05	*3.50	.... Ishpeming	*12.20	†6.20
†7.45	*4.30	.... Marquette	*11.30	†5.15
	*10.15	....Sault Ste. Marie....	*5.30	
	*8.00	.... Montreal	*9.50	
	*8.15	.... Boston	*10.00	
A.M.	P.M.		A.M.	P.M.
†8.50	*7.10	Lv...... Montreal .....Ar	*7.30	†10 15
P.M.	A.M.		P.M.	A.M.
†8.00	*7.18	Ar........New York.......	*7.00	†8.45

*Daily. †Daily except Sunday. Dining car on Trains Nos. 7 and 8.

THE GREAT NORTHERN.

Leave.	STATIONS.	Arrive.
†6.00 am *3.25 pm *11.10 pm *8.45 am *8.55 pm	ST. PAUL and MINNEAPOLIS. Crookston, Grand Forks, Montana and Coast.	†10.15 pm *1.55 pm *6.30 am *6.35 pm *7.15 am
†2.20 pm	Swan River, Hibbing, Virginia.	†12.30 pm
†6.00 am	St. Cloud, Wilmar, Sioux City.	†10.15 pm

*Daily. †Daily except Sunday. Twin City sleepers ready at 9 p. m. Office, Spalding hotel.

HOTELS

The Spalding
DULUTH'S LEADING HOTEL.
Over $70,000 recent improvements. Cafes of the highest standard. One block from Union Depot.
European plan.......$1.00 up.

New Building, New Equipment—Rates, $2 and $2.50.
Hotel McKay
Corner First St. and Fifth Ave. West, DULUTH.

Lincoln Hotel
New building with modern conveniences. European plan, 50c to $2.00 per day. Special rates by the week.
321 WEST FIRST STREET.

Glen Hotel.
NEW, MODERN AND UP-TO-DATE
European plan, 50c to $1.00. Special rates by the week.
FIRST CLASS CAFE IN CONNECTION.
1201-3 WEST MICHIGAN STREET.

Hotel Superior
—SUPERIOR, WIS.—
Leading Hotel of the city. Fine Cafe Service at popular prices. Large Sample Rooms. Bus meets all trains.
EUROPEAN PLAN—75c to $2.50 per day.
—Special Weekly Rates—

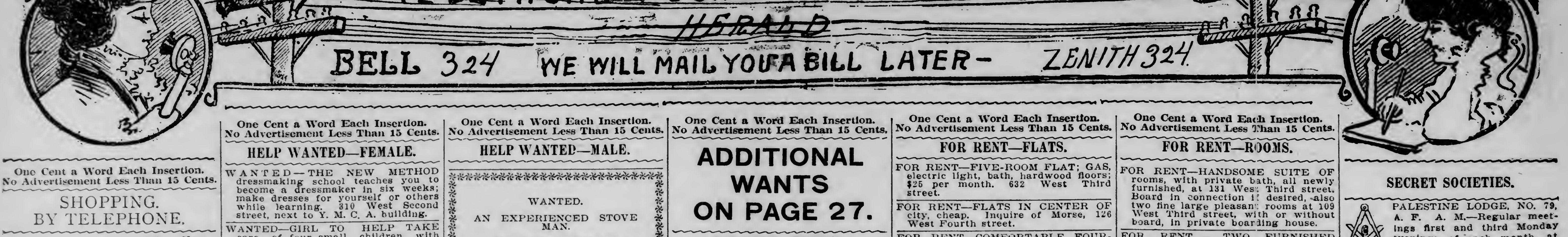

One Cent a Word Each Insertion. No Advertisement Less Than 15 Cents.

SHOPPING. BY TELEPHONE.

	Old 'Phone.	New 'Phone.
MEAT MARKETS—		
Mork Bros.	1590	189
LAUNDRIES—		
Yale Laundry	479	479
Lutes Laundry	447	447
Troy Laundry	257	257
Home Laundry Co.	941	1128
DRUGGISTS—		
Eddie Jeronimus	1243	1027
Boyce	163	163
Smith & Smith	280	7
TAILORS—		
Alpert & Co.		1284-D
ARCHITECTS—		
Frank L. Young & Co.	4476	
MILLINERY—		
M. A. Cox	4576	
TENTS AND AWNINGS—		
Poirier & Co.		735
PLUMBING—		
Sanitary Plumbing Co.	319	319

REAL ESTATE, FIRE INSURANCE, AND RENTAL AGENCIES.

John A. Stephenson, Wolvin building.
E. D. Field Co., 203 Exchange building.
L. A. Larsen Co., Providence building.
H. J. Mullin, 403 Lonsdale building.

FOR SALE—MISCELLANEOUS.

FOR SALE—FURNITURE.
New and cheap; quartered oak finish. Bookcase, office chair, dining table, sideboard, iron bed, mattresses, springs, heater, dresser, kitchen cabinet, washer. 731 West Third street.

FOR SALE — NEW AND SECOND-hand engines, boilers, portable sawmills, planers, matchers, resaws, pulleys, shafting, hangers and boxes. 'Phone 91.
DULUTH MACHINERY CO.

FOR SALE--CHEAP; OLD CLOTHES, consisting of suits, spring and winter overcoats and a fairly good second-hand dress suit. Address for particulars M 424, Herald.

FOR SALE—GARLAND RANGE; ALSO gas stove. Zenith 689, old 3828 Melrose.

FOR SALE — WOOD AND IRON-working machinery, sawmill edgers, lath mills, saw tables, surfacers, sharpers. Northern Machinery company, Minneapolis.

FOR SALE — GASOLINE ENGINES for marine, dredging, traction, ditching and stationary work of all kinds. If in the market for a gasoline engine, write us. Enterprise Machine company, Minneapolis, Minn.

FOR SALE — FIVE-PASSENGER touring car; best of condition; must sell. Address Automobile, care Herald, for particulars.

FOR SALE—BOAT SUPPLIES, LAMPS, whistles, horns, electric lights, automatic drainers, Perfex igniters; a full assortment; largest stock in Northwest. Shadegg Engine company, 315-317-319 Third street south, Minneapolis.

FOR SALE — REMINGTON TYPE-writer, No. 6; cheap. Room 15 Phoenix block.

FOR SALE—SECOND-HAND SAFES—One second-hand safe, size 18 by 30 inches; one second-hand safe, size 24 by 36 inches; one second-hand safe, size 30 by 42 inches. Christie Lithographing & Printing company.

FOR SALE—FURNITURE VALUED at $584.50; will sell for half price if taken at once. C. N. Ziegler, care of Kelly Hardware company.

FOR SALE—FURNISHED 9-ROOM boarding house, Fourth avenue west. Always full of gentlemen roomers. Cheap rental. 300 Alworth building.

FOR SALE—FOUR GROWN GEESE and ten goslings 1 month old; $10 will buy them all if taken at once. J. B. Nygaard, Poupore, Minn.

FOR SALE — SECOND-HAND ALL-Win go-cart, cheap 313 West Fifth street.

FOR SALE—FIVE SHARES OF DULUTH Steamship company stock; pays from 7 to 10 per cent annually; must have cash. 512 Columbia building.

FOR SALE—FURNITURE VERY REASONABLE. 905 West Fifth street. Zenith phone 2108-Y.

FOR SALE—SAFES, OFFICE FURNITURE, architects' and engineers' supplies, typewriters and supplies. J. S. Ray Co., 400 W. Sup. St. Both 'phones.

CLAIRVOYANTS.

Madame Sterling, Palm Reading, 25c; card reading, 50c. 114 E. Superior St.

MME. ANNA — ENEMIES DRIVEN away; card reading from 11 to 7. 18 Third avenue west, room 4½; Zenith 'phone 991-D.

PRIVATE HOSPITAL.

MRS. HANSON, GRADUATE MIDwife; female complaints, 413 Seventh avenue east. Old 'phone 1594; Zenith 1225.

MRS. MARY BARREL, NURSE; PRIvate hospital for ladies before and during confinement. 823 East Third street. Zenith 'phone 1597.

MRS ANNA RONGE — GRADUATE midwife, 2018 West Superior street. Zenith 'phone 1894-D.

Mrs. H. Olson, graduate midwife; thirty-five years' successful practice. 329 North Fifty-eighth ave. W. Zen. 3173.

Mrs. A. Ferguson, graduate midwife; private hospital, 2201 W. 4th St. Zen. 2014-X.

DYE WORKS.

ZENITH CITY DYE WORKS—LARGEST and most reliable. All work done in Duluth. Work called for and delivered. 'Phones: Old 1154-R; new 1888. 232 East Superior street.

Duluth Dye Works—French dry cleaning; fancy dyeing. Old 'phone Melrose 4191; new 1191-A. 330 E. Sup. St.

NATIONAL DYEING & CLEANING company, 15 Lake avenue north. French dry cleaning and fancy dyers. Both 'phones 2376.

East End Dyeing & Cleaning Co. Work done while you wait. 926 East Superior St. Zenith 1245-X; old 2742-R.

Northwestern Dyeing & Cleaning Co.—Oldest reliable dyers and French dry cleaners in Northwest. 15 Lake Ave. north. 'Phones: New 1516; old 1337.

One Cent a Word Each Insertion. No Advertisement Less Than 15 Cents.

HELP WANTED—FEMALE.

WANTED—THE NEW METHOD dressmaking school teaches you to become a dressmaker in six weeks; make dresses for yourself or others while learning. 310 West Second street, next to Y. M. C. A. building.

WANTED—GIRL TO HELP TAKE care of four small children with whooping cough; one to go home nights preferred. Apply 5408 Grand avenue, West Duluth.

WANTED — STENOGRAPHER AND assistant; Scandinavian preferred; must be over 22 years old; $40 to $75 per month. F 448, Herald.

WANTED—GIRLS AT MRS. SOMMERS' employment office. 15 Second avenue east.

WANTED—GOOD GIRL, FOR GENeral housework; no washing or ironing; house cleaning done; all Thursdays off; wages $20 to $25 per month. 1941 Waverly avenue, take Woodland car.

WANTED—Your sewing machine to repair. See Popkin, 1 West Superior street. Zenith 619-D.

WANTED — ILLUSTRATED SINGER and a piano player; good wages paid to the right parties. Orpheum theater, Hibbing, Minn.

WANTED—EXPERIENCED MARKER and sorter. S 523, Herald.

WANTED — COOK AND KITCHEN girl. 108 West First street.

WANTED—A GOOD COOK. APPLY Mrs. W. N. Ryerson, 2617 East Third street. Bell 'phone 1810, Zenith 'phone 1213-A.

WANTED—EXPERIENCED STENOGrapher. Good wages. Apply in own handwriting, giving experience. Box 25, West Duluth.

WANTED—A GIRL TO ASSIST WITH kitchen work in small private boarding house. Good wages. Apply 109 West Third street.

WANTED—GOOD GIRL TO ASSIST with housework and children; experience not necessary. Call 3823 West Oneota street.

WANTED—TWO COMPETENT SALES ladies. Apply 107 West Michigan street, city.

WANTED—A LADY PASTRY COOK at the Royal Lunch, 214 West Superior street.

WANTED — EXPERIENCED LADY clothes ironer, starchers and girls to learn. Peerless Laundry company.

WANTED—KITCHEN GIRL, PALMER house, 108 West First street.

WANTED — A COMPETENT COOK. Mrs. B. E. Baker. 6009 Tioga street, Lester Park.

WANTED—YOUNG GIRL FOR LIGHT housework. Three in family. 1916 West Michigan street.

WANTED — SALESLADIES. S. H. Knox & Co., 5 and 10-Cent Store.

WANTED—EXPERIENCED IRONERS Apply Housekeeper, Spalding hotel.

WANTED—YOUNG MAN TO WORK IN store. Apply 110 Third avenue west.

WANTED — A GIRL FOR GENERAL housework, 525 Garfield avenue.

WANTED — WINDOW WASHER. Frank Somers; new 'phone 788.

WANTED—A COMPETENT GIRL FOR general housework, 409 West Second street.

WANTED—A GIRL FOR GENERAL housework; one who is a good cook; two in family. 221 Third avenue east. Mrs. Florada.

WANTED—A SCANDINAVIAN GIRL for boarding house. 2727 West Helm street.

WANTED — GIRL FOR GENERAL housework. 501 Woodland avenue, corner of Fifth street.

WANTED—TWO WAITRESSES AND one cashier. Delicatessen restaurant, 19 East Superior street.

WANTED—PANTRY GIRL. APPLY Golf club.

WANTED—TEN SEWING GIRLS FOR our alteration room. Apply at once, Friedman's Cloak and Suit house, 7 West Superior street.

WANTED—A LADY PASTRY COOK at the Royal lunch, 214 West Superior street.

WANTED A MIDDLE-AGED WOMAN as housekeeper; one to whom a good home is more desirable than wages preferred. Address Y 613, Herald.

WANTED—WOMAN TO TAKE CARE of child, 16 months old; permanent place. 1832 East Second street; old 'phone 1409.

WANTED — GIRLS TO STRIP TOBACco Ron-Fernandez Cigar company, 310 West Second street.

WANTED—DISHWASHER AT THE Golf club.

WANTED — GIRL FOR BOARDING house; $20 per month. Boyer Bros. & Rose, photographers, 102 West Superior street; 'phone Melrose 4719; ask for Rose.

WANTED — COMPETENT GIRL FOR general housework 226 East Fourth street.

WANTED — SWEDISH GIRL FOR private boarding house, 115 Nineteenth avenue west.

WANTED—KITCHEN GIRL; $25 PER month. 2531 West Superior street.

WANTED—A MARKER AND SORTer and flannel washer. Apply Acme laundry. 217 West First street.

WANTED—COMPETENT GIRL FOR genral housework; small family. 222 East Third street.

WANTED—NURSE MAID. MRS. G. G. Dickerman, 1819 East Second street.

WANTED — GIRL FOR GENERAL housework; good wages. Mrs. F. L. Barrows. 12 North Nineteenth avenue east.

WANTED AT ONCE—TWO EXPERIenced machine girls. Apply Snow Flake laundry, 2022 West Superior street.

WANTED—GIRLS AT NEW WEST End Employment office, 2524 West Third street. Zenith 2080-A.

WANTED—A GOOD GIRL FOR GENeral housework; no washing; no housecleaning. 2416 Third street.

WANTED—COOK AND NURSE GIRL. Mrs. E. H. Eddy. 1601 East Second street.

WANTED — GIRL FOR GENERAL housework, in house where second girl is employed. Telephone, melrose 963, or call 530 Twenty-fourth avenue east.

WANTED—A COMPETENT WOMAN to take entire charge of housework for a family of four. Cal evenings at 1422 East Fifth street.

WANTED—FIRST-CLASS COOK. REFerences required. Apply Mrs. Mendenhall, 2000 Woodland avenue.

WANTED — A COMPETENT COOK. Mrs. T. F. Cole, 1701 East First street.

(Continued on page 27.)

One Cent a Word Each Insertion. No Advertisement Less Than 15 Cents.

HELP WANTED—MALE.

WANTED.
AN EXPERIENCED STOVE MAN.
FRENCH & BASSETT.

WANTED—ABLE-BODIED MEN FOR the U. S. Marine Corps, between the ages of 19 and 35. Must be native born or have first papers. Monthly pay $15 to $69. Additional compensation possible. Food, clothing, quarters and medical attendance free. After 30 years' service can retire with 75 per cent of pay and allowances. Service on board ship and ashore in all parts of the world. Apply at 405 West Superior street, Duluth, Minn.

WANTED — A GROCERY CLERK. Strange's grocery, Forty-seventh avenue east.

WANTED—TWO TEAMS FOR WORK in brick yard. Apply Dixon & Lowry No. 20 East Superior street.

WANTED AT ONCE—FIRST-CLAS coatmaker. Apply L. M. Parker.

WANTED—GORDON PRESS FEEDER, 223 West Superior street. Room 204.

WANTED—A GOOD OPPORTUNITY for a first-class automobile and motor boat machinist, to take active interest. Apply D, 528, Herald.

WANTED — ELEVATOR BOY. HOTEL McKay.

Wanted—Men to learn barber trade, special inducements this month; position guar. Write for free ill. cat. Moler Barb. Col., 27 Nic. Ave., Mpls.

WANTED—ELEVATOR BOY. APPLY St. Luke's hospital.

WANTED—500 MEN TO SEE OUR UNredeemed pledges; 25 single coats, sizes, 34 to 37 only; price while they last, $1.00; 15 unredeemed suits; 100 watches; all at big reductions. Keystone Loan Co., 22 West Superior street.

WANTED — TWO BOYS 15 TO 18 years old. 223 West Superior street.

GOVERNMENT EMPLOYES WANTED —Write for Duluth examination schedule, Franklin Institute, Dept. 146 P, Rochester, N. Y.

WANTED — COATMAKERS. J. S. Lane, Rooms 1 and 2, over Big Duluth.

WANTED—YOUNG MAN, FROM 16 to 20 years of age, to learn theatrical scene painting; boy living at home with talent for drawing preferred. Apply Lyceum Scenic Studio, 200 Lyceum building.

WANTED — FIRST-CLASS CLOTHING salesman; have a good proposition for an A-1 man. Write or call on Union Clothing company, Duluth.

WANTED—THREE COAT AND ONE pants maker; steady work. W. F. Mies, Wolvin building.

WANTED—MAN TO DO MILLWRIGHT and blacksmith work and shoe horses for 40,000 capacity mill running day time; job will last till about Nov. 15; wages $4 per day; board $4.50 per week; nobody but competent man wanted. R. Lockhart & Co., Fort Frances, Ont.

WANTED — AN EXPERIENCED DElivery man, one well acquainted with the city; married man preferred. Apply Northwestern Dyeing & Cleaning company, 23 Lake avenue north.

WANTED — TWO BOYS WITH SOME experience in sheet metal work. Call at Holihan & Milostan, 401 East First street.

WANTED — YOUNG MARRIED couple for section house; man gets $2 per day, wife $20 per month. Boyer Bros'. & Rose, photographers, 102 West Superior street. Old 'phone Melrose 4719. Ask for Rose.

WANTED—TWO EDGERMEN, ONE in city, one for Wisconsin. National Employment company, No. 5 South 5th. avenue west.

WANTED—FIVE ENERGETIC MEN to represent us; $100 monthly salary and commission. Address C 625, Herald.

WANTED—FIRST-CLASS PAINTERS. Apply at postoffice.

WANTED — ASSISTANT BOOKKEEPer. Apply in own handwriting, giving past experience. Box 25, West Duluth.

WANTED — SHOE SALESMAN FOR Saturdays only. Kris & Rose company, 32 East Superior street.

WANTED—EXPERIENCED PORTER at Holland hotel barber shop.

WANTED — BOY; APPLY AT LE Richieux drug store, 405 East Fourth street.

WANTED—ELEVATOR BOY OVER 17. Apply 511 Providence building.

PATENTS.

PATENTS — ALL ABOUT PATENTS. See Stevens, 610 Sellwood building.

STOVE REPAIRS.

WE CARRY IN STOCK REPAIRS FOR 10,000 different stoves and ranges. C. F. Wiggerts & Son, 410 East Superior street. Both telephones.

UPHOLSTERING.

FURNITURE, AUTOMOBILES, CARriages; reasonable prices. E. Ott, 112 First avenue west. Both 'phones.

UPHOLSTERY AND FURNITURE REpaired at 2032 West Second street. Andred Seastead.

MINING.

MONEY IN IRON MINES—IRON MOUNtain Mining company, with iron properties on the main formation of the Mesaba range, at Buhl, offers a limited amount of its treasury stock for sale at $1 per share. Ore samples from our property in form of drill cores can be seen at our office. Call or write for full information. Iron Mountain Mining company, 417 Torrey building.

ASHES AND GARBAGE.

REMOVED PROMPTLY. ZENITH 2378-X. 807 Sixth avenue east.

REMOVED ON SHORT NOTICE—DICK Barrett, 1122 E. 4th St. Zen. 1945-Y.

TIMBER LANDS.

TIMBER AND CUT-OVER LANDS bought; mortgage loans made. John Q. A. Crosby, 305 Palladio building.

FOR SALE — A SNAP — TIMBER claim in township 55, range 17. S 530 Herald.

I buy standing timber; also cut-over lands. Geo. Rupley, 615 Lyceum Bldg.

One Cent a Word Each Insertion. No Advertisement Less Than 15 Cents.

ADDITIONAL WANTS ON PAGE 27.

FOR SALE—HOUSES.

$100
Cash takes a 25 by 140 level lot on upper side of Eighth street, near Twelfth avenue east; balance $345, at $2 per week; Torrens title; no interest; one block from proposed car line. Address E 900, Herald.

FOR SALE OR RENT,
ON PARK POINT,
A SIX-ROOM COTTAGE, CHEAP.
Inquire
501 FIRST NATIONAL BANK BUILDING.

HOME FOR YOU.
THE EDMUND G. WALTON AGENCY is prepared to design a new home for you—build it and advance all the money necessary for its erection, which you repay monthly, providing you own your lot. Ask for Mr. Ralph, 312 Exchange building.

FOR SALE OR RENT—NEW HOUSE 313 South Fifty-eighth avenue west, hardwood floors throughout, hardwood finish down stairs, white enamel second floor, water sewer, gas, electric lights. A. H. Burg & co., 300 Alworth, phones 597.

FOR SALE—MUST SELL MY THREE-room cottage; good lot and city water, near Lincoln park and car line; only $1,250. Address X 212, Herald.

FOR SALE—FOUR-ROOM COTTAGE; hardwood floor, electric light; $550, part cash. G 712, Herald.

FOR SALE — MY NEW, TWO-FAMIly residence of twelve rooms, birch and white pine finish; hardwood floors, electric light, etc.; on fifty-foot lot, one-half block from car line, in West end. A snap at $3,000; on easy terms. Address U 303, Herald.

FOR SALE—SIXTEEN-ROOM HOUSE, corner lot, excellent condition; all conveniences except heat; only one and one-half blocks from courthouse. A bargain. Call 126 Mesaba avenue.

FOR SALE—AT A BARGAIN, FOR A few days, new four-room house; three lots, 75 by 140; barn and chicken house; one block from car line; at 5118 Peabody street, Lakeside. Price $1,200, $700 cash. Phone Zenith 6098-D.

FOR SALE — ON EASY TERMS, TWO new houses on Fifty-second avenue west; six rooms; hardwood finish; water, sewer, gas. Call 112, both 'phones.

FOR SALE—OR RENT, ON PARK Point; a six-room cottage; cheap. Inquire 501 First National Bank building.

FOR SALE — SIX-ROOM HOUSE, hardwood floors, electric light; cheap. Call 413 Nineteenth and One-half avenue west.

FOR SALE—SEE MY HOUSE! I MUST sell. Six rooms and bath; new, modern; the latest and best; $3,500; make your own terms. R 217, Herald.

FOR SALE CHEAP—SEVEN ROOMS with bathroom on good terms; electric light, water, gas, heat, stone foundation. Owner, 1614 East Sixth street.

WANTED—TO RENT.

WANTED TO RENT—YOUNG BUSIness man wants modern furnished room; walking distance, or East end. M 418, Herald.

WANTED TO RENT—IN WEST END: two pleasant furnished rooms for light housekeeping by June 10. Close to car barns. Address E 515, Herald.

WANTED TO RENT—SINGLE HOUSE, East end, eight or nine rooms; must be modern. Call up Melrose 4201.

WANTED TO RENT—ROOM WITH private bath, in good location. Address H 618, Herald.

CLOTHES CLEANED & PRESSED.

Suits pressed, 50c; pants, 15c. Ladies' skirts cleaned and pressed, 50c. Zen. 1852-X. J. Oreckovsky, 10 4th av. W.

WHEN YOU WANT YOUR CLOTHES pressed good, go to 11 Lake avenue north.

JOHN MUELLER, 208 WEST FIRST street. Hats blocked, remodeled and cleaned.

HATS CLEANED AND BLOCKED while you wait. 213 W. Superior St.

One Cent a Word Each Insertion. No Advertisement Less Than 15 Cents.

FOR RENT—FLATS.

FOR RENT—FIVE-ROOM FLAT; GAS, electric light, bath, hardwood floors; $25 per month. 632 West Third street.

FOR RENT—FLATS IN CENTER OF city, cheap. Inquire of Morse, 126 West Fourth street.

FOR RENT—COMFORTABLE FOUR-room flat; water, sewer, bath, gas, electric lights, etc., at 318½ West Third street; $20 per month. F. I. Salter company, Lonsdale building.

FOR RENT—SEVEN-ROOM DACEY apartment; hot water heat; janitor service. Third street, Tenth avenue east. Call either phone 423.

FOR RENT—FIVE ROOMS; ALL conveniences, 521 East Sixth street.

FOR RENT — FIVE-ROOM FURNISHed flat; modern, $20 per month; also four and six-room flats cheap. 702 East Second street; 'phone 1299-D.

FOR RENT—THREE-ROOM FURnished flat for housekeeping. Call Melrose 3692.

FOR RENT—A FIVE-ROOM FLAT; water, sewer, toilet and electric lights. 318 Eighth avenue east. Inquire C. A. Johnson, 515 Columbia building.

FOR RENT — FOUR-ROOM FLAT; modern; furnished for housekeeping. Inquire 113½ East Fourth street.

FOR RENT—FOUR-ROOM STEAM-heated flat in new brick building, with hardwood throughout; janitor service and laundry facilities; will rent reasonable to good steady tenant; also two nicely furnished rooms; a snap. Call 1030 West First street.

FOR RENT — 118 WEST FOURTH street, five-room brick flat with bath and storeroom; hardwood floors throughout; large light rooms; $25 per month. W. C. Sherwood & Co., 118 Manhattan building.

FOR RENT — FOUR-ROOM FLAT, centrally located; all modern conveniences. Address E 506, Herald.

FOR RENT—FIVE-ROOM FLAT, 312½ West Fifth street. Inquire Bridgeman & Russell, 16 West First street.

FOR RENT — SEVEN-ROOM FLAT; all modern conveniences except heat. 117 East Fifth street.

FOR RENT—THREE-ROOM FLAT, bath. 1102 East Second street.

FOR RENT—MODERN SIX-ROOM brick flat; hot water heat; laundry tubs; $35 per month. 1927 West Third street.

FOR RENT — DESIRABLE SEVEN-room heated flat, light, large rooms; private entrance; porches; janitor service; walking distance. Inquire 216 East Fourth street.

FOR RENT—FURNISHED FLAT FOR summer. "A," Buffalo flats.

FOR RENT — FOUR-ROOM HEATED brick basement flat, with bath, gas range and electric light. 128½ West Fourth street.

FOR RENT—FURNISHED FLAT, BEginning June 15 to Sept. 1. Apply No. 8 Kimball flat.

FOR RENT—MODERN SIX-ROOM flat, 204 East Fourth street. Inquire 202 East Fourth street.

WANTED TO BUY.

WANTED TO BUY—WE WANT TO buy a six or seven-room house; not higher than Sixth street; anywhere between Seventh avenue west and Second avenue east. What have you to offer? Lanigan-Gardner company, Dept. B, 904 Alworth building, 'phone Zenith 153.

WANTED TO BUY—OLD CLOTHES and furniture. Litman Bros., 328 East Superior street. Zenith 2013-D.

WANTED TO BUY—HIGHEST PRICE for men's cast-off clothing. Melrose 1834; Zenith 1134-D. N. Stone, 213 West First street.

WANTED TO BUY—A LARGE OR small tract of land for investment. I 69, Herald.

Furniture & Stoves—W. End Furniture house. 2012 W. Sup. St. Zen. 1330-A.

CARPET CLEANING.

INTERSTATE CARPET CLEANING company, Sinotte & Van Norman, compressed air cleaners and rug weavers. 1928 West Michigan street, both 'phones.

MILLINERY.

LATEST STLYES IN SPRING MILLInery showing. Mrs. Sharp, 317 East Superior street.

AGENTS WANTED.

AGENTS—START YOUR OWN BUSIness; capital not required; advertising novelties; fourteen samples mailed for 25 cents. Pencil Advertising company, East Orange, N. J.

AGENTS WANTED — EXPERIENCED men with steady habits to sell our household specialties in city and on private terms; best of inducements. Gately's, 8 East Superior street.

One Cent a Word Each Insertion. No Advertisement Less Than 15 Cents.

FOR RENT—ROOMS.

FOR RENT—HANDSOME SUITE OF rooms, with private bath, all newly furnished, at 131 West Third street. Board in connection if desired, also two fine large pleasant rooms at 109 West Third street, with or without board, in private boarding house.

FOR RENT — TWO FURNISHED rooms for light housekeeping. Everything modern. 217 East Second street.

FOR RENT—FURNISHED ROOM. 320 East Third street.

FOR RENT — FOUR ROOMS; GAS, water, hardwood floors; $13. 12 West Fifth street.

FOR RENT—TWO FRONT FURNISHed rooms for gentlemen; all conveniences; flat E, Mesaba flat. 232 Mesaba avenue.

FOR RENT—HOMELIKE FURNISHED room; large, all modern; with or without board; a quiet place to live, in the Latoma, 122 East First street.

FOR RENT—FOUR GOOD ROOMS, downstairs; city water and sewer; small family preferred. Apply Herald E 374.

FOR RENT—NICELY FURNISHED room, 25 Second avenue west.

FOR RENT—TWO SUITES OF ROOMS, gentlemen preferred. 220 East Superior street.

FOR RENT — NICELY FURNISHED room. $8.00 per month. 231 West Second street.

FOR RENT—LARGE, HOME-LIKE, furnished rooms and good board. Call 301 East Third street.

FOR RENT — THREE PLEASANT furnished rooms; good view; steam heat, fire place in room. Gentlemen preferred. Melrose 4631.

FOR RENT—TWO PLEASANT FURnished rooms, each suitable for one or two gentlemen; all conveniences. Apply 216 East Third street.

FOR RENT — NICELY FURNISHED room; all conveniences; light housekeeping allowed. 307 East Third street.

FOR RENT—THREE FURNISHED rooms for light house keeping. 314 East sixth street.

FOR RENT—THREE OR FOUR UNfurnished rooms. 125 East Sixth street.

FOR RENT — FOUR ROOMS; GAS, water, hardwood floors; $13. 12 West Fifth street.

FOR RENT — MODREN FURNISHED room; four blocks from business center. 412 Second avenue west.

FOR RENT — FURNISHED FRONT room; reasonable terms. 1222 West Superior street.

FOR RENT—TWO NICELY FURnished rooms; all conveniences. 29 West Second street.

FOR RENT — TWO FURNISHED rooms, complete for light housekeeping. 914 East Sixth street.

FOR RENT—ONE PLEASANT, GOOD-sized furnisehd room; modern and reasonable. 130 West Third street.

FOR RENT — NICELY FURNISHED front room; all conveniences. 528 West Fourth street.

FOR RENT — TWO LARGE FURnished rooms; all conveniences. 113 Second avenue east.

FOR RENT—THREE FURNISHED rooms for light housekeeping. 232 Mesaba avenue, Flat H.

FOR RENT—LARGE ROOM, 50 BY 20 feet, fronting on Superior street over 10-cent store; excellent for demonstration purposes; large plate glass windows; most central location in city; low rent for a few weeks. Apply on premises or telephone Zenith 1004, or call Melrose 2568.

FOR RENT—PLEASANT FURNISHED room; all modern conveniences. 217 Second avenue west.

FOR RENT — LARGE FURNISHED room, also single room, 201 East Second street.

FOR RENT — FURNISHED ROOM suitable for one or two gentlemen, half block from courthouse. 503 West Third street.

FOR RENT — FURNISHED MODERN large room for two gentlemen. 120 East Fourth street.

FOR RENT — FURNISHED ROOMS. 230 Fourth avenue west.

FOR RENT—PLEASANT FURNISHED room; all conveniences; suitable for one or two gentlemen; flat D, 222 West Third street.

FOR RENT — DESIRABLE FURnished room at 3731 West Third street, in modern flat, to lady wishing home privileges.

PERSONAL.

NOTICE—ONLY GENUINE CURE OF piles without the knife. $5. Cured or money refunded. A. Bee, 18 Third avenue west, room 4½.

PERSONAL — G. MOISAN, FRENCH hairdresser. 17 East Superior street. Zenith 1152-Y.

PERSONAL—COMBINGS AND CUT hair made into beautiful switches. Knauf Sisters.

PERSONAL—FOR ADOPTION: FOUR bright children from 4 to 9 years; any one willing to provide comfortable and respectable home for any one of them, call on matron, Children's Home.

PERSONAL — WANTED, FIFTEEN families to have housecleaning done, and rugs and carpets cleaned by electric machine. Call Jimmie Morgan. Zenith 650; old 595.

PERSONAL — VISIT MARINELLA parlors; facial scalp treatment, hairdressing, shampooing, manicuring. 20 West Superior street, upstairs.

Personal—Drs. McKey & Hannel, 131 W. Sup. St. Chronic and special diseases of men, women and children.

PERSONAL—NICE BABY BOY FOR adoption. Call at 326 East Eighth street.

LADIES—ASK YOUR DRUGGIST FOR Chichesters Pills, the Diamond Brand. For 25 years known as best, safest, always reliable. Take no other. Chichesters Diamond Brand Pills are sold by druggists everywhere.

PERSONAL—Private home for ladies before and during confinement; expert care; everything confidential; infants cared for. Ida Pearson, M. D., 284 Harrison avenue, St. Paul, Minn.

Wringer repairing. Interstate Mercantile Co., 1627 W. Sup. St., Zen. 787.

FOR RENT—LARGE BARN ON Fourth alley, between Third and Fourth avenues west; water, gas and electric light. William E. Richardson, Exchange building.

WATCHES REPAIRED.

Guaranteed Main Springs, $1.00; watch cleaned, $1. Garon Bros., 213 W. 1st.

SECRET SOCIETIES.

PALESTINE LODGE, NO. 79, A. F. A. M.—Regular meetings first and third Monday evenings of each month, at 8 o'clock. No meeting until further notice. Gorman A. Taylor, W. M.; H. Nesbitt, secretary.

IONIC LODGE, NO. 186, A. F. & A. M.—Regular meetings second and fourth Monday evenings of each month at 8 o'clock. No meeting until further notice. Herbert W. Richardson, W. M.; Hugh Burgo, secretary.

KEYSTONE CHAPTER, NO. 20, R. A. M.—Stated convocations second and fourth Wednesday evenings of each month at 8 o'clock. Next meeting June 8, 1910. Work P. M. and M. E. M. degrees. Andalla W. Torrance, H. P.; Alfred Le Richeux, secretary.

DULUTH COUNCIL, NO. 6, R. & S. M.—Regular meetings first and third Friday evenings of each month at 8 o'clock. Next meeting June 3, 1910. Work—Regular business. Carl E. Lonegren, T. I. M.; Alfred Le Richeux, recorder.

DULUTH COMMANDARY NO. 18, K. T. — Stated conclave first Tuesday of each month at 8 o'clock p. m. Next conclave June 7, 1910. Work—Regular business. Newton H. Wilson, E. C.; Alfred Le Richeux, recorder.

SCOTTISH RITE — REGULar meetings every Thursday evening at 8 o'clock. No meeting until further notice. J. E. Cooley, secretary.

ZENITH CHAPTER NO. 25, Order of Eastern Star—Regular meetings second and fourth Friday evenings of each month at 8 o'clock. Next meeting June 10, 1910. Work—Initiation and regular business. Minnie Keeler, W. M.; Ella F. Gearhart, secretary.

EUCLID LODGE, NO. 198, A. F. & A. M.—Regular meetings second and fourth Wednesday evenings of each month at 7:30 o'clock. Next meeting June 8, 1910. Work—First degree. L. R. Clark, W. M.; A. Dunleavy, secretary.

DULUTH CHAPTER, NO. 59, R. A. M.—Meets at West Duluth first and third Wednesdays of each month at 7:30 p. m. Next meeting, June 1, 1910. Work—Royal Arch degree. W. B. Getchell, H. P.; A. Dunleavy, secretary.

DULUTH LODGE, NO. 28, I. O. O. F.—MEETS every Friday evening at Odd Fellows' hall, 18 Lake avenue north. Next meeting night, June 3, initiatory degree. Alvin T. Hill, N. G.; John A. Nelson, Rec. Sec.; A. H. Paul, Fin. Sec.

K. O. T. M.
DULUTH TENT, NO. 1, MEETS EVERY Wednesday, 8:15 p. m., at Maccabee hall, 21 Lake avenue north. Visiting members always welcome. O. P. Mecalson, commander, 505 West Third street; J. B. Gelineau, record keeper, office in hall. Hours, 10 a. m. to 1 p. m., daily. Zenith 'phone 991-X.

A. O. U. W.
FIDELITY LODGE NO. 105 — MEETS at Maccabee hall, 21 Lake avenue north, every Thursday at 8 p. m. Visiting members welcome. A. E. Jackson, M. W.; A. E. Piering, recorder; O. J. Murvold, financier, 217 East Fifth street.

MODERN SAMARITANS.
ALPHA COUNCIL NO. 1 — MEETS AT Foresters' hall, First street and Fourth avenue west every Thursday evening at 8 o'clock. Benefficent degree second and fourth Thursdays; Samaritan degree first and third Thursdays. June 16, entertainment and dance for both degrees and their families. N. B. Morrison, G. S.; Lucy M. Purdy, L. G. S.; T. A. Gall, financial scribe, 501 First National Bank building; Wallace P. Welbanks, scribe.

UNITED ORDER OF FORESTERS—Court Eastern Star, No. 86, meets every first and third Tuesdays at U. O. F. hall, corner Fourth avenue west and First street. Elizabeth Milnes, C. R., room 23, Winthrop block; A. E. Piering, secretary, 220 East Fifth street; Harry Milnes, treasurer, room 23, Winthrop block. Zenith 'phone 2978-X.

M. W. A.
IMPERIAL CAMP NO. 2206 — MEETS at U. O. F. hall, Fourth avenue west and First street, second and fourth Tuesdays of each month. William Tunell, consul; C. P. Earl, clerk, box 411; F. E. Doremus, deputy; address N. P. freight office.

NORTH STAR LODGE NO. 35, K. of P. —Meets every Tuesday evening at K. of P. hall, 118 West Superior street. Next meeting, Tuesday, June 7. Work in second rank. Memorial services at hall June 12, at 2:30 p. m. All knights cordially invited. H. N. Colvin, C. C.; Chas. Hopkins, K. of R. & S.

K. of P.
DIAMOND LODGE NO. 45, K. of P.—Meets next Monday evening, May 9, in Sloans' hall, corner Twentieth avenue west and Superior street. All knights cordially invited. Work in second rank. M. J. Murray, C. C.; Otto E. Nelson, K. of R. & S.

KITCHI GAMMI LODGE NO. 123, K. of P.—Meets every Thursday evening at Commercial Club hall, Central avenue, West Duluth. Next meeting, Thursday, June 2, work in second rank. All knights cordially invited. G. W. Boutin, C. C.; C. M. Phillips, K. of R. & S.

CLAN STEWART NO. 50, O. S. C.—Meets first and third Wednesdays each month, 8 p. m., at U. O. F. hall, corner Fourth avenue west and First street. Next regular meeting June 1st. Alexander G. McKnight, chief; Don McLennan, secretary; John Burnett, financial secretary, 212 Torrey building.

ROYAL LEAGUE.
ZENITH COUNCIL, NO. 161, ROYAL League—Meets in K. P. hall first and third Monday evenings at 8 o'clock. O. L. Hargraves, scribe, care of Northern Shoe company; R. S. Sproal, archon, Sellwood building.

WOODMEN OF THE WORLD.
ZENITH CITY CAMP NO. 5—MEETS every second and fourth Wednesdays at the old Masonic temple, fifth floor. MacAuley, C. C., 102 West Michigan street; Willard Curtis, banker, No. 1, The Glen; Temple Sloan, clerk, 6 South Thirteenth avenue west. Zenith 'phone 1941.

ROYAL ARCANUM, Duluth Council No. 1483—Meets second and fourth Tuesday evenings, Maccabee hall, 21 Lake avenue north. Clinton Brooke, secretary, 401 Columbia building.
Mesaba Council, No. 1943—Meets first and third Wednesday evenings, Columbia hall, West end. A. M. Johnson, secretary, 117 North Twentieth avenue west.

ORDER OF OWLS—Nest No. 1200. Next meeting night June 3, at Owls' hall, 116 West Superior street. Jos. E. Feaks, secretary. 22 East Superior street.

FOR SALE—COWS.

FOR SALE—THREE FRESH COWS, one springer. 424 Ninth avenue west.

FOR SALE—A FINE JERSEY COW. Inquire new 'phone 3113-A.

LAST EDITION

THE DULUTH HERALD

32 PAGES

TWENTY-EIGHTH YEAR. SATURDAY EVENING, JUNE 4, 1910. TWO CENTS.

MINNESOTA HISTORICAL SOCIETY

LEE O'NEIL BROWNE IS SURRENDERED TO SHERIFF BY BONDSMAN

Awaiting Trial on Bribery Charges in the Lorimer Affair.

Fish Law Investigation at Springfield, Ill., Is Bearing Fruit.

Big Dealer Says He Paid Regularly to Fund to Defeat Bills.

Chicago, June 4.—Lee O'Neil Browne of Ottawa, Ill., legislative minority leader, awaiting trial on bribery charges, in connection with the election of the United States Senator Lorimer, was surrendered by his bondsman, Alderman John Powers, here today. Browne was immediately taken into custody by the sheriff. Habeas corpus proceedings are expected. Browne's bond was $15,000.

Foster to Face Grand Jury.

Springfield, Ill., June 4.—As a result of his trip to Peoria and the information which he has received from the Illinois river fishermen, State's Attorney Burke today issued a subpoena requiring the instant presence of Representative A. M. Foster, chairman of the fish and game committee before the grand jury. It is expected that Foster will be closely questioned concerning money which is said to have been contributed to defeat the fishing license bill.

John Dixon, one of the leading fishermen of Peoria, who is declared to have been the collector of the fund designed to defeat the bill, accompanied State's Attorney Burke on his return to Springfield, and will be examined by the state's attorney before he is taken before the grand jury.

On Hot Scent.

State's Attorney Burke declares he is close on the trail of legislators who received money from the fishing interests. The fish bill scandal hinges on a rumor which has been whispered for some time that a legislator who was entrusted with about $3,500 contributed to defeat the bill, diverted the money from the "jackpot" to which it was supposed to be added.

At today's session of the Sanga-

(Continued on upage 7. third column.)

BIG DRYGOODS HOUSE CLOSED

Jones Company of Kansas City Goes Into Hands of Receivers.

Kansas City, Mo., June 4.—Receivers for the Jones Dry Goods company, one of the largest retail general merchandise concerns in this part of the West, were appointed by the federal court here today. The liabilities are placed at $1,600,000, and the assets at over $2,000,000.

The action was taken by Hollingshead & Campbell of New York, note brokers, who hold two of the company's notes for $5,000 each. It is alleged the company has been spending large sums for realty and for leases that should have been placed in the business. The immediate cause of the receivership is given as poor business resulting from unfavorable weather.

The principal creditors are in St. Louis, Chicago, Philadelphia and New York.

COOK CONFIRMED AS POSTMASTER

Other Miller Recommendations Also Are Sanctioned By the Senate.

Washington, June 4.—All the postmasters in the Eighth congressional district whose names were sent to the senate following Representative Miller's conferences with the president, have been confirmed. They are:

Arthur F. Cook, Duluth; Joseph J. Lloyd, International Falls; Harriet E. Morcom, Tower; W. H. Noble, Hinckley; George L Train, Chisholm; Allen S. Webb, Sandstone; Cora Wilson, Proctor.

The senate also confirmed Joseph Cowin at Adrian; Theodore P. Fagre at Bloomington Prarie, and J. E. Wakefield at Hutchinson.

GEORGE OF GREECE IN ROME TO HELP CRETE.

Rome, June 4.—King George of Greece arrived here today incognito, to confer with King Victor Emmanuel regarding the Cretan situation and to urge that Italy, as one of the four protecting powers of the island, assist in the realization of the Cretan ideals. The ambition of Crete is shared, the Grecian monarch insists, by the whole Hellenic race.

Want Aviation Fund.

Washington, June 4.—The Washington board of trade has appointed a committee to confer with the chamber of commerce regarding plans for raising a fund of $10,000 for an aeroplane flight from New York City to Washington. The plan proposed is that stops shall be made by the contestants at Philadelphia and Baltimore and that the prize fund shall be contributed by organizations in the four cities.

HE CURES DRUNKARDS BY HYPNOTIZING THEM

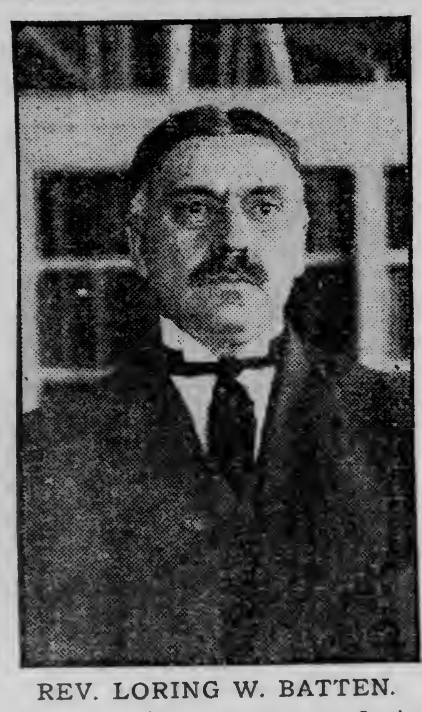

REV. LORING W. BATTEN.

New York, June 4.—Rev. Dr. Loring W. Batten, rector of St. Mark's church, has met with great success in using hypnotism in curing drunkards. He has had fifty patients and has cured every one of them. All that is necessary, according to Dr. Batten, is for the patient to wish a cure and the treatment will do the rest.

WILL REFORM WHOLE WORLD

Big Task Eventually Will Be Shouldered By Twenty-One Men.

International Commission on Morals, Etc., Incorporates at Washington.

Washington, June 4.—The International Moral and Social commission has been incorporated here to conduct a world-wide campaign of moral, social and political reform. Total abstinence, suppression of saloons, crusades against the so-called white slave traffic, race gambling, Sabbath desecration and the promotion of arbitration are among its declared objects.

Among those announced as concerned in the movement are: Prof. Samuel Zane Batten of Des Moines, Iowa; Rev. William S. Chase of Brooklyn, Rev. Sylvanus Stall of Philadelphia, Archdeacon Boyce of Sydney, Australia, Dr. R. Hercod of Lausanne, Switzerland, and Rev. E. W. Thwing of Tien Tsin, China. The commission will eventually number twenty-one.

HOLD PRIMARIES IN PENNSYLVANIA

All Parties Pick Candidates for Congress and the Legislature.

Philadelphia, June 4.—Primary elections will be held throughout Pennsylvania this afternoon and evening by all political parties for the nomination of candidates for congress, state senate, state house of representatives and for delegates to the state conventions of the several parties.

The majority of the present members of congress are candidates for reelection. The next legislature will elect a United States senator to succeed Senator George P. Oliver, who was chosen last year to fill the unexpired term of Philander C. Knox, who resigned to become secretary of state. Mr. Oliver will be a candidate for re-election.

AIRSHIP SOARS OVER LONDON

Army Flier Makes Successful Test Trip of Reconnaissance.

London, June 4.—An army airship made a surprise reconnaissance over London during the night. Leaving Aldershot at 11:30 o'clock last evening, the aerial craft started for London in the teeth of a stiff breeze. It reached St. Paul's two hours later and circled over the cathedral at a height of 1,000 feet. Returning, the airship arrived at the barracks at Aldershot at 3 o'clock this morning.

The distance between Aldershot and London is about thirty-five miles and the time made by the airship, first against and then racing with the wind, is considered excellent.

MRS. DOXEY REARRESTED

Bigamy Charge Follows Her Acquittal in the Murder Case.

Husband Will Be Tried Later for the Death of Erder.

St. Louis, Mo., June 4.—Mrs. Dora E. Doxey, who was acquitted last night on the charge of the murder of William J. Erder, was arrested early today on a warrant issued in St. Louis county on the charge of bigamy.

Mrs. Doxey was awakened by Constable Bode of Clayton, Mo., in the hotel where she was with her sister, Mrs. D. M. Morris. The constable took her to Clayton, where the state charges Mrs. Doxey married Erder.

The charges against Dr. L. B. Doxey, who was charged jointly with his wife with the murder of Erder, will come up for trial within the next two weeks, according to an announcement by Attorney Newton.

Trial Began May 23.

Mrs. Doxey was placed on trial May 23, after having been confined in the city jail since Dec. 1, when she was brought from Columbus, Neb., where she had been arrested on the warrant charging her with the murder of Erder. She was born near Aledo, Ill., March 17, 1880. Mrs. Doxey came to St. Louis in April, 1909, at the time she was alleged to have married Erder, who died July 10, 1909.

Miss Kate Erder, a sister of the deceased, caused Mrs. Doxey's arrest in Columbus, Neb., Nov. 14, on the charge of poisoning her brother, William. Grand jury indictments were returned Dec. 17, charging Dr. and Mrs. Doxey with murder in the first degree. In the first trial, seventy-five witnesses were subpoenaed, fifty-one of whom testified. The most important of these was Mrs. Doxey herself, who was not cross-examined.

FIREBUG BURNS HALF OF TOWN

Seat of Old Feud Is Scene of Disastrous Outbreak of Fire.

Lexington, Ky., June 4.—A special from Hyden, Ky., says that over half the houses in that town were destroyed by a fire, believed to be of incendiary origin last night. The loss is estimated at $75,000. Hyden academy was burned about a month ago, it is believed, by the same pyromaniacs.

Hyden is the seat of Leslie county, the scene of a feud warfare lasting for years between the French and Eversole families. It is far from a railroad and in an almost inaccessible region.

DANISH LINER ASHORE ON NORWEGIAN COAST.

Christiansand, Norway, June 4.—The Danish liner United States, bound from Copenhagen for New York, ran ashore at 6 o'clock this morning off Christiansand A steamer has gone to take off the passengers.

AMERICAN IN SERIOUS FIX

Man Who Laid Mines in Nicaragua to Be Tried By Military.

Rebels Give Government Forces Hard Blow---Estrada to Collect Duties.

San Juan del Sur, Nicaragua, June 4.—William P. Pitthan, the American, who laid the mines at Bluefields for the insurgents, was captured by the government troops and will be tried by court-martial.

This was made known today following the receipt by the government of the details of the capture of Bluefields Bluff by the forces of President Madriz.

The troops passed to the assault over five mines, only one of which exploded. Pittham was wounded and captured, it is said, as he was engaged in operating the mechanism through which the hidden engines of destruction were released.

Pittham hails from Boston.

Madriz Forces Crushed.

Washington, June 4.—Senor Castrillo, representative in Washington of the Estrada government, received the following dispatch today from Gen. Estrada's headquarters:

"Bluefields, June 4, 1910.

"Castrillo: Yesterday Gen. Mena defeated Gen. Chararria at El Recreo, completely destroying the enemy. We expect that Gen. Mena will capture Gen. Chavarria and his staff, who are in flight up the river, at El Muele de las Buelles. Gen. Mena is rushing troops overland to head off the retreat while the fugitives are being followed up the river by Capt. Coton and an armed force."

Further advices to Senor Castrillo stated that Gen. Chavarria and his staff were absolutely without guard, none of the army having been saved to aid them in their retreat.

Like Cannon and Groce Case.

The announcement that William Pitt-

(Continued on page 7, second column.)

BEMIDJI LOOKED FOR CABINET MAN

Instead of Attorney General Wickersham Speaker Was Another Man.

Bemidji, Minn., June 4.—(Special to The Herald.)—It having been widely announced that Attorney General, George W. Wickersham, a member of President Taft's cabinet, would address the high school graduates last night, a large throng estimated at 1,000 flocked into the school building. They were somewhat surprised when the speaker was introduced as Dr. L. B. Wickersham of Des Moines, Ia., a noted Chautauqua speaker, who delivered an eloquent address to the graduates on "Day Dreams."

The local bar association had made elaborate preparations to entertain the distinguished attorney general and were about the most surprised people in town when the identity of the speaker became known.

REFLECTED GLORY.

England Makes Record in American Aeroplane.

ACTIVE STEPS BEING TAKEN TO CORRECT OVERSIGHT IN FEDERAL INJUNCTION SUIT

Duluth and Twin City Territory Not Included in Proceedings.

Railroads Place Increase in Their Rates in Effect Here.

Unfortunate Oversight Would Cause Rank Injustice to Local Shippers.

The announcement in The Herald extra last evening that Duluth and Twin City territory had not been included in the injunction suit brought by Attorney General Wickersham to prevent the proposed increase in rates by the Western roads, came as a piece of most unpleasant news to Duluth jobbers and shippers.

It seems to have been a most unfortunate oversight, and the members of the Duluth traffic committee are busily trying to evolve some means of correcting it, and saving Duluth from a most unjust and unfair discrimination in freight rates. The increases were put into effect for this territory on June 1, and Duluth shippers are already paying the increase.

At the request of The Herald, a member of the committee, has prepared a statement, giving a brief history of the fight against the increase, and showing just where Duluth stands.

The statement follows:

"During the early part of May the Eastern trunk lines, operating in the official classification territory, allowed it to become known that a joint increase of rates was contemplated.

"It is believed that this move was made in anticipation of the passage by oongress of the railroad bill. This bill contains a provision that after it has passed rates may not be increased except upon hearing before the interstate commerce commission.

"About 400 delegates, representing

(Continued on page 7, fourth column.)

IN HONOR OF HERO OF LITTLE BIG HORN

MONUMENT TO GEN. CUSTER.
Unveiled at Monroe, Mich., by Mrs. Custer, in the Presence of President Taft and Other Notable Guests.

STATUE OF GEN. CUSTER IS UNVEILED AT MONROE, MICH.

President Taft Is the Chief Orator of the Occasion.

Figure Represents Famous Incident in the Civil War.

Monroe, Mich., June 4.—With President Taft in attendance as the orator of the occasion, the nation, state, city and adjacent farming district united here today in paying tribute to the memory of Gen. George Armstrong Custer, who, with 254 of his cavalrymen, was slain by Sitting Bull's band of Sioux Indians at the battle of the Little Big Horn in the "Bad Lands" of Montana, June 25, 1876.

A magnificent equestrian statue of Gen. Custer, for which the legislature appropriated $25,000, was unveiled by the general's widow, Mrs. Elizabeth B. Custer of New York, and among the other guests of honor was Nevin J. Custer, the cavalry leader's only surviving brother, who still resides on a farm near here in the neighborhood where the farmer and his military brothers passed their boyhood.

Two other brothers, Thomas W. and Boston C. Custer, perished with the general on the fatal June 25, as did also Lieut. James Calhoun, the husband of their sister, Margaret.

Governor and Veterans.

Governor Fred M. Warner came today to give the state of Michigan official representation at the dedication, and veterans of the four Michigan cavalry regiments that comprised the Custer brigade in the Civil war acted as escort of honor to the president in the parade.

One of the most interesting partici-

(Continued on upage 7, third column.)

IOWA INTERURBAN LINE IS INSOLVENT.

Des Moines, Iowa, June 4.—Unable to meet its obligations and find a sale of bonds, the Fort Dodge, Des Moines & Southern Railway company, operating an electric interurban between the cities of Des Moines and Boone, Ames and Fort Dodge, Iowa, was forced into insolvency today with liabilities aggregating $3,000,000.

THREE KILLED AT GRADE CROSSING

Big Four Train Crashes Into Market Wagon at Dayton, Ohio.

Dayton, Ohio, June 4.—Rushing at a high rate of speed to make up time, the Big Four southbound passenger train crashed into a market wagon at the Findlay street grade crossing at 5:30 a. m. today and three lives were instantly snuffed out. The victims were:

H. E. COMBS, a farmer living near Tippecanoe City.

His daughter and son, aged about 17 and 15 respectively.

Combs was on his way to his stand in the Dayton market.

MORE TESTIMONY IN FLOUR CASE

Government's Claim Upheld By Witnesses at Kansas City.

Kansas City, Mo., June 4.—In the federal court here before Judge Smith McPherson today further testimony was taken in the bleached flour case. The evidence presented was intended to uphold the claim of the government that by the use of the Alsop process of bleaching the food value of flour is lessened.

A. L. Winton of Chicago, a government expert, testified yesterday that in three samples of unbleached flour he had examined he had found no trace of nitrogen peroxide. In bleached flour, he said, he had found the acid.

The government is attempting to prove that by the use of the Alsop process of bleaching flour, nitrogen peroxide is formed, lessening the food value of the flour.

MISSOURI TO WAR ON MEAT PACKERS

Quo Warranto Suit to Be Filed Under Anti-Trust Laws.

St. Louis, Mo., June 4.—Attorney General Elliott Major said today he would file a quo warranto suit against certain meat packers within the next month charging them with violation of the anti-trust laws of Missouri. The evidence on which the suit will be based has already been taken.

In January a specail examiner conducted an inquiry into the methods employed by the packers in Missouri. The evidence developed that the National Packing company, incorporated under the laws of New Jersey and controlled by the Swift, Armour and Morris companies, owns and controls the entire stock of that corporation, which in turn controls twenty-six so-called independent packing companies, including the St. Louis Dressed Beef & Provision company.

WARRANT FOR DR. VAN HISE

Wisconsin University President Defies Court on Speed Limit Charge.

Madison, Wis., June 4.—President C. R. Van Hise of the University of Wisconsin today refused to come into court in answer to a charge of exceeding the speed limit in his automobile last Thursday. A warrant for his arrest was issued this morning. President Van Hise insists he has not been in his automobile for a week.

GRUBSTAKE MAY BRING FORTUNE

Idaho Woman Heir to $2,500,000 for Befriending Prospector.

Spokane, Wash., June 4.—Bread cast upon the waters in nursing back to health and grubstaking a prospector in the Montana hills, twenty years ago, probably will return in the shape of a fortune, estimated at $2,500,000, to Mrs. Dolly E. Baker, living with her family in Northern Idaho, thirty-six miles east of here.

R. J. Filmore of Rochester, N. Y., who is on the way to Spokane, believes the woman is the rightful heir, designated in the will as "Dolly Grant, divorced from Willard J. Grant, at Helena, Mont., in June, 1890."

"It might be that one of the boys in the old mining camp remembered me," said Mrs. Baker, "for in those days, as is the custom today, the settler keeps the latchstring on the weatherside of his shack. My family befriended many prospectors in those days when sick and in need, and in numerous instances we provided grubstakes after they recovered their health and were able to continue the search for the yellow metal in the hills.

"But the whole thing is a mystery to me, as I do not even know the name of the person who has made me his heir, and probably I shall not learn it until after Mr. Filmore has completed his investigation and I prove to his satisfaction that I am the 'Dolly Grant' he is looking for in the Northwest."

To establish her identity, Mrs. Baker produced the decree of the court at Helena, granting a divorce from Grant at the time mentioned, but said that she is unable to recall anyone who could leave a fortune to her, adding it could not be a relative, as other members of her family, which is a large one, would have heard of it and advised her long before this time.

Providing Artificial Rain.

Many of the vegetable growers of Southern Florida have solved the dry weather problem by piping their fields in such manner that sprinklers on six-foot standards provide a veritible rain shower as often as the pumps are started. But more interesting than this is the fact that Golden Grain Belt beer is an excellent table beverage for the home table. Taken with your meals regularly builds up the entire system. "Order of your nearest dealer or be supplied by Duluth branch Minneapolis Brewing company."

NAVY OFFICERS MUST REFUND THEIR MILEAGE.

Washington, June 4.—A decision of the treasury department that the government has no right to pay naval officers or attaches when they come home on leave of absence, has aroused a storm of disapproval in naval circles. The decision is retroactive, and all officers who have received such mileage within the last five years, must refund to the government the amount received. The navy department, while protesting against the order, takes the view that it can be overcome by the issue of another order, namely, ordering a man home on waiting orders and then granting him leave.

WORLD'S FAIR AT WINNIPEG.

Grant of $500,000 to Aid Project Authorized By Voters.

Winnipeg, Man., June 4.—The electors of Winnipeg on Thursday emphatically expressed their desire to have a world's fair held here in 1914, and their willingness to assist in bearing the cost through taxes by passing the civic by-law authorizing a grant of $500,000. The by-law was obtained by a tremendous majority, only 540 out of 3,016 voting against it. On the other hand, the ratepayers declared strongly against the city assisting the Winnipeg general hospital to the extent of $400,000.

Weather—Partly cloudy tonight and Sunday; warmer tonight; moderate easterly to southerly winds.

OPEN LATE TONIGHT

Oak Hall Clothing Co.

Superior St. at Second Ave. W.

DR. MITCHELL

Corner First Street and Fourth Avenue West, One Block East of Postoffice.

A record of nearly fifteen years of the most remarkable cures; old cases of rheumatism and paralysis, helpless for years are made to walk; old supposed incurable cases of deafness and blindness that had wrecked people's lives for a score of years; nervous prostration, women who from weakness and disease have become confirmed invalids and are cured in a short time. He has cured case after case of stomach troubles, constipation, kidney and bladder trouble; removed troublesome growths, cured cancers. Dr. Mitchell in talking to a reporter a few days ago, said: "I know that I have a treatment that will reach diseases that medicine will not. My treatment stands upon its merits and will bear the closest investigation.

ISLE OF PINES

You owe it to your family to provide a reliable income for the future.

There is no better or surer way to do so than buying land. You cant lose no matter where the land is. Some lands will advance in value and produce larger and more reliable incomes than others.

The greatest and surest income-producing land in the world today is in the Isle of Pines. This is an actual fact. No guess work. We furnish the proof. Come and see us or drop us a line.

SHEPHERD & CHANDLER
112 Manhattan Building.

SHIES AT EVERYTHING BUT THE LAW, EVEN AT AN ARTIST

Something of the Life and Characteristics of Judge Homer B. Dibell, Duluth's Candidate for the Supreme Bench.

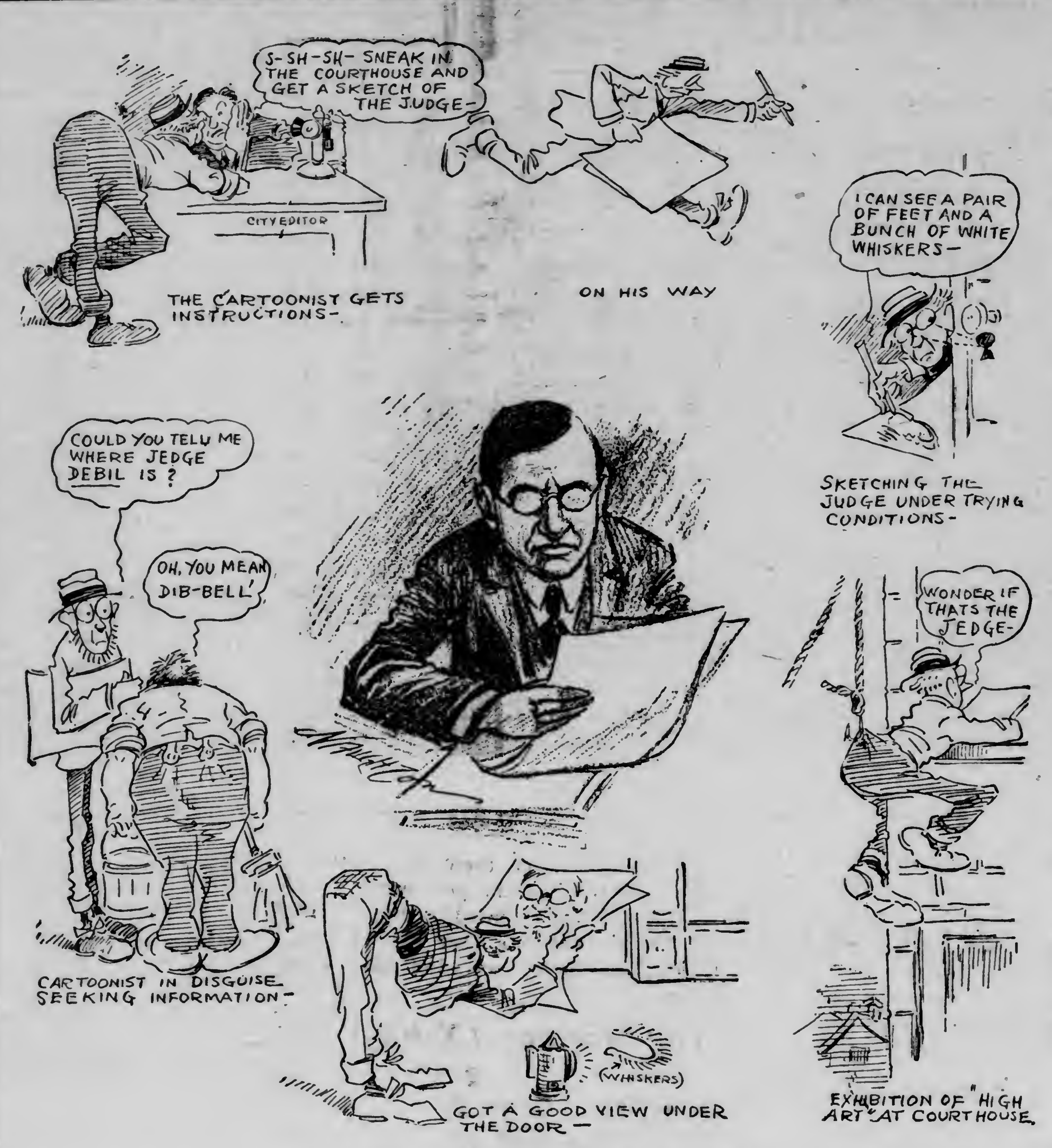

GETTING A SKETCH OF JUDGE DIBELL.

Getting a photograph of Judge Homer B. Dibell, for newspaper purposes, is about as simple and easy of accomplishment as securing a chatty interview from J. Pierpont Morgan on a busy day.

Judge Dibell tactfully but firmly refuses to be photographed even to show voters the man they are to support. The art of photography proving unavailing, a Herald artist was sent out this week to secure a sketch of His Honor as the next best substitute.

Court was in session when the limner appeared and began to block out a preliminary sketch. The court's eyes happened to turn in the direction of the artist, and the jurist modestly shielded himself with a vase of flowers that stood at his elbow. The artist scurried to another point of view; the flowers were shifted. The man with the pencil sought another angle, and deputy sheriff was beckoned to stand in front of the court. Persistent to the last, the artist tried again and again from different points in the courtroom. Then they gently threw him out.

When the bar association of the Seventh judicial circuit adopted a resolution making Judge Homer B. Dibell its candidate for the supreme court of Minnesota, it was immediately proposed that a delegation should be sent to find Judge Dibell and bring him before the gathering to make an address.

"They'll never get him!"

"Judge Dibell make a speech to this crowd?"

"They'll have their search for nothing."

"Migh as well adjourn."

These were some of the remarks made by the lawyers attending that memorable session of the bar. They knew the judge and expected nothing better than a message of appreciation from him. An address in person was out of the question.

For the judge is modest. It's his one real fault, his friends say. His qualifications for judgeship are complete. His capacity for friendship is a great as that of any man. His earnest patriotism as a citizen is without a flaw. But, off the bench, as the sea encompasses the isle, so does modesty encompass Homer B. Dibell.

But the delegation succeeded in doing what no man or group of men had ever succeeded in doing before, and persuaded the jurist to appear before his friends of the bar and talk. It was a rattling good talk, too, and when the congratulations were over and the lawyers began to leave the building, they turned to one another with the look of surprise not yet erased from their countenances.

Oblivious to "Grandstand."

It is truthfully said of Judge Dibell that he doesn't know that such a thing as "the grandstand" is in existence. Of course, his friends of the bar don't say it that way. Probably it isn't quite the proper phrase to use in connection with the learned legal lights, but that's what the populace would understand, and believe, from their phrasings. As a politician, he wouldn't begin to approach the success zone. He's a lawyer and a judge, a student and a scholar; his mind is stored with legal lore and his temperament is balanced so evenly that in the ten years he has been on the district bench it has never been known that any attorney, victorious or defeated in his litigation, has had one word to say, privately or otherwise, in disparagement of the court.

And that explains why the bar of the district is backing Judge Dibell with such complete unanimity for a place on the supreme court of the state.

Twenty years ago Homer B. Dibell, attorney at law, quietly took up his residence in Duluth, and began to practice before the local courts. He wasn't a "mixer"; he was a worker; and gradually it came to the knowledge of the bar of Duluth that he was a man who was possessed of a perfect passion for the law. Knowledge of his abilities, his amazing industry as a student, his attainments as a scholar and his admirable qualifications for judicial service resulted, logically, in his nomination for the bench. He was elected in 1898, and took office the first day of 1900. The lawyers who brought his name to the attention of the public were actuated in this course by their admiration for his integrity as a man, for his ability, honesty, fearlessness and absolute impartiality. This same admiration for these same qualities of heart and mind is the impelling force behind Judge Dibell's candidacy for the supreme court.

A Minnesotan.

Biographically speaking, Homer Bliss Dibell was born on a farm near Harmony, Fillmore county, Minn. Incidentally, it may be mentioned that none of the present members of the highest tribunal of this state is a native Minnesotan. To resume, it was on Jan. 17, 1864, when he first saw light and began to study the real meaning of things. His endowment of shrewdness, it may be assumed, came from his father, a Yankee from Ohio's western reserve. Just where the credit for his excessively retiring, self-effacing tendencies is to be placed is not clear. His mother is a descendant of the Welsh and Pennsylvania Dutch of the early Delaware river settlements. She is now a resident of Indiana.

When the lad was 10 years old the family removed to White county, Ind., where the future jurist attended the county schools, including the one in the village of Walcott. He lived the usual summer-winter life of the Hoosier farm boy. Getting a good grip on his 'teens, he became a school teacher, and for several winters he was forced to place himself directly in front of people. Of course, the people were just little folk, but it must have been torture for "teacher."

Graduate of Indiana.

Entering the University of Indiana in 1885, he took his bachelor degree in 1889. At the university he was an unknown, except in the class and lecture rooms. He didn't "mix" 'Varsity exhuberances didn't appeal to him, but books and problems did. One result of this withdrawing to himself was that he was awarded the Cobden club medal in economics during his senior year. And in the same year he won the American Protective Tariff league prize of $250, in competition with seniors from all other American universities; also a scholarship at Cornell for general excellence.

Student Dibell found time, meanwhile to read law in the office of Quincy A. Myers of Logansport, now a judge of the supreme court of Indiana, and in the fall of 1889 he was enrolled in the law department of Northwestern university. One year sufficed for him to complete the regular two year course and he graduated at the head of his class. That was in the spring of 1890, and in the following September he came to Duluth.

His election to the bench in 1890 was followed at the end of that term of office by re-election without opposition before or after nomination.

Besides having been assigned on numerous occasions to other districts to hold terms of court, Judge Dibell has served the state as special lecturer on quasi-contracts before the law department of the University of Minnesota.

Takes No Pay.

And, by the way, Judge Dibell refuses to accept any pay for his services as a university lecturer. It is almost invariably the custom to pay lecturers for the valuable services they give the students and the institution. But Judge Dibell's view is characteristic and noteworthy. He holds that, as he is being paid one salary as a member of the state judiciary, it would not be proper for him to accept from the state another salary as a law lecturer. That's all there is to it in the judge's opinion And he didn't express it until a Duluth alumnus learned at the university that he wasn't being paid and asked why.

This is a work-a-day world, from Judge Dibell's point of view, and he's heartily glad of it, if appearances mean anything. The judge has his workshop high up in one of Duluth's big office buildings. "Homer B. Dibell," reads the legend on the glass of the door. Within are books—lots of them—and places to use them. What the joy of the chase, the whirr of the trout line, the whizz of the auto, and all such things, are to other men—all, are discounted here. It is the haven of happiness for him. This room has been the theater of countless merry jousts with problems of the law, and the judge never comes out of these exhilarating conflicts second best. He keeps time himself, you see, and there's nobody to count him out if some unexpected whim of the problem wallops him one that bothers him. He just keeps at it, and eventually Mr. Problem, with his once proud, vain hauteur notably absent, is unable to do anything other than acknowledge defeat. The presumption is that this is "great sport."

Daylight in the court room; midnight in the office—No, there's not a phrase from a song; merely the appropriation of a schedule. Then, or thereabouts, it's to the St. Louis and rest. From the St. Louis to the court house and the business of the state. Then back to the St. Louis for lunch—not luncheon, either—and back to the court room. Court adjourned, it's the office high in the Superior street building. That's about the line-up of the judge's day.

Fondness of a Joke.

But it must not be supposed from the foregoing that Judge Dibell is a dour, or a morose, or a any-thing-like-that sort of man. Far be it from so. He delights in a joke. A joke is the jewel in the diadem of his day. If the judge can "put one over" on a court attache or courthouse employe, or best of all a newspaper reporter, it is at once made obvious that the judge is more than pleased; he is happy, very happy. He's quiet about it—but My! how he does enjoy it.

WEST END

MAY MERGE THREE CLUBS

Plans to Combine West End Organizations Being Discussed.

A movement is on foot at the West end to merge the West End Hillside Improvement club and the Sixth Ward Business Men's club with the West End Commercial club. The consolidation of the three organizations will mean a single club with a membership of about 200.

The formation of the Hillside Improvement club was the result of an agitation started some time ago by the hillsiders for a car line extension on Piedmont avenue. The extension has recently been completed and the work of the club in a sense is done, although it is interested in common with the other clubs in other projects.

The Sixth Ward Business Men's club was organized twelve years ago. It is now trying to work out a plan for the extension of water mains from the present terminus at Fourteenth avenue west and Fifth street. With so many interests in common it is thought that the amalgamation will be brought about.

CONTRACT LET FOR CHURCH BASEMENT.

On his bid of $7,067, John Nolan, a local contractor was awarded the contract for the construction of the basement of the new $35,000 St. Clement's Catholic church, Twenty-first avenue west and Third street. Work has already been begun.

The basement is 136 feet in length and has a mean width of about fifty-six feet. Work is being rushed as rapidly as possible, but the contractor does not expect to have the basement completed much before the middle of next month. The contract for the superstructure will be let within the next two weeks. Several contractors are figuring on it.

The foundation of the church will be built of Fond du Lac stone.

BUSINESS MEN WANT CARNIVAL.

A petition, circulated among the business men at the West end along Superior street, asking that a permit be granted for a street carnival, will be presented to the council Monday evening. The paper has been generally signed by business men.

It is planned to hold the carnival beginning Monday, June 20. The Parker Amusement company will furnish the attractions of "the Pike" and the affair will be held under the auspices of the Modern Woodmen camp at the West end.

In case the petition is turned down, the shows will be held on a vacant lot near the business district.

NORWEGIANS WILL ERECT THEIR OWN HALL.

At a meeting of the joint committee of the three Duluth Norwegian orders, The Sons of Norway, the Varde club and Lysglimt lodge of Good Templars, early next week, more definite plans will be announced in regard to the proposed Norwegian hall which will be built at the West end.

While many favor the erection of the hall on West Superior street in the business center, others have gone on record as being in favor of putting the new structure on West First street. This matter will probably be decided upon by the committee, next week. The building planned will cost about $30,000.

A corporation, in which the three orders will hold stock, will own the structure. It will probably be a two-story building, the ground floor to be arranged for store purposes, and the upper apartments for lodge halls.

FEDJES WILL PLAY A DOUBLE-HEADER.

The Fedje baseball team will play a doubleheader at the West end tomorrow. In the morning, they will meet the Retail Clerks team and in the afternoon there will be a contest with the Scott-Graff nine. The games will be played on the Thirty-third avenue grounds.

The Fedjes have been playing in bad luck this season, but expect to atone for some of their defeats by taking the games Sunday. They line up as follows:

George Wallene, catcher; Ed Wiggins, pitcher; Paul Peterson, shortstop; Ole Wick, first base; Ed Erickson, second base; Cal Johnson, third base and captain; Dave Gustafson, right field and manager; L. Koneczny, center field; Frank Bryant, left field; George Finzock, substitute.

Given Half Holiday.

The Scott-Graff Lumber company yesterday announced that its mill crews would be given a half holiday Saturdays during the summer months, June, July and August. About 300 men are effected by the announcement. The step was taken to comply with the general feeling that working men should have more time for recreation.

Reano-Dozelle.

Miss Adele Reano and Peter Dezelle were married Wednesday at the home of the officiating clergyman, Rev. J. W. L ughridge, pastor of the Central Baptist church. They will make their home in the West end on Michigan street.

Mauch Funeral Held.

The funeral of Bertha Mauch, 46 years old, wife of George Mauch, who died Tuesday was held yesterday afternoon from the family residence, 306 South Twenty-eighth avenue west with interment at Forest Hill cemetery. Rev. J. J. Daniels of the Swedish Mission church officiated.

West End Shortrails.

Edwin Johnson has returned from Minneapolis, where he has been the guest of friends.

Martin Rude returned yesterday from a fishing trip to French river.

Miss Maybelle Wright of West Second street has returned from a three months' visit in the West.

Charles Baxter of Ouellette & Baxter brought back a 13-pound muskellunge yesterday, when he returned from a fishing trip up the St. Louis river.

Miss Evodia Olson, who will graduate this year from the Gustavus Adolphus college at St. Peter, Minn., will accompany her father, Rev. C G. Olson to Rock Island, Ill., tomorrow evening, where he will attend the fiftieth anniversary celebration of the Augustana Synod of the Swedish Lutheran churches.

Rev. Maclolm O. Magnuson of Chicago will address a mass meeting of young people at 4 o'clock tomorrow afternoon at the Swedish Mission church, Twenty-first avenue west and Second street. The choir will sing.

Dave Gustafson returned this afternoon from a visit with relatives at Rush City, Minn.

Prof. K. E. Forsell of Minneapolis, a former pastor of the West Duluth Swedish Mission church will speak tomorrow evening at the West end Swedish Mission church. The ladies' chorus will give a special musical program.

STEAMER NEWSBOY
—TO—
FOND DU LAC
SUNDAY
2 P. M.
View the New Steel Plant
AROUND THE HORN 8:30 P. M.

THREE MEDICAL BODIES MEETING IN ST. LOUIS.

St. Louis, Mo., June 4.—The advance guard of the American Medical association, composed of the members of the American Medical Editors' association, Baltimore & Ohio Association of Railway Surgeons and American Academy of Medicine, began their annual conventions here today. The American Medical associtaion convention will begin Monday and continue for five days.

ONE TIME WHEN VIOLENCE IS CONSIDERED JUSTIFIED.

You're justified in knocking a man down and giving him a black eye if you see him going through your friend's pockets. Barney Falk was arrested last night for disorderly conduct last night on those grounds. He explained the circumstances in police court this morning and got a suspended sentence.

AGED MAN IS JAILED FOR BEING INTOXICATED.

Hibbing, Minn., June 4.—(Special to The Herald.)—Robert Crosley was taken to Duluth today to spend sixty days in the county jail under sentence imposed by Judge Brady for being on a protracted spree. Grosley is 70 years old.

MARINE NEWS

VESSELS ARE RELEASED

City of Berlin, Limit and E. N. Saunders Arrive in Port.

Damage to City of Berlin Has Not Yet Been Ascertained.

The steamer City of Berlin, which was stranded at Split Rock, came into the local harbor under her own steam at about 8 o'clock last night. The steamer is at the present time at the Pittsburg dock, where it will unload. Just how badly the steamer is damaged will not be known until the boat is taken to drydock for examination and repairs.

The owner of the City of Berlin, Harry Weinman of Detroit, is in the city today.

The barge Limit was also brought in by the tug Moose of the Whitney Brothers company of Superior. The barge had 600 tons of coal and is being unloaded at the Pittsburg Dock No. 4.

Mr. Weinman was in conference this morning with Capt. Kidd regarding repairs to the damaged vessel.

The vessel E. N. Saunders also reached this harbor yesterday. This vessel was ashore two miles below Gull island light. The boat was taken to the Superior drydock for repairs. It is not believed that the boat was seriously damaged. The Saunders was released by the wrecking tug Whalen of the Whalen Wrecking Company of Port Arthur.

CHANNEL OPEN AT THE SOO

Steamer Ketchum Is Swung Around to Permit Boats to Pass.

Saulte Ste. Marie, Mich., June 4.—(Special to The Herald.)—The channel through the rock cut at West Neebish is now open to a sufficient width to allow boats to pass, although the government has not yet permitted this.

A final pull last night swung the bow of the Ketchum around so as to make a 130-foot channel. Supt. Sabin, who went down today, says the channel will be immediately buoyed and that navigation will undoubtedly be resumed tomorrow.

The steamer Midland King was released from Striblings point, below the dike last night, after being lightered of a portion of the coal cargo by the lighter Reliance. She was undamaged and proceeded up.

The Sault Passages.

Sault Ste. Marie, Mich., June 4.—(Special to The Herald.)—Up Friday: Bessemer, Thomas, 1:30 p. m.; Sahara, 10:30; Laughlin, 11; W. E. Reiss, J. C. Wallace, Manitoba, 11:30; Sam, Burmah, Shuck, midnight. Down: Christie, Interlaken, John Owen, Keefe, 12:30 p. m.; Walter Scranton, Panay, 1; Princeton, 1:30; Berwind, 2; Taylor, Athabasca, 2:30; Samuel Mather, Krupp, Joseph Wood, 3; Champlain, 3:30; Dalton, Nettleton, 4:30; Bixby, 5; Holden, Brower, 5:30; Sonora, Luzon, 6; Winona, 6:30; Ontario, Eades, Empire City, 7:30; Zimmerman, 8:30; Lycoming, Saronic, 9:30; A. E. Ames, D. O. Mills, 10; Christopher, 10:30; Ella, midnight. Up Saturday: Shaughnessy, 12:30 a. m.; J. J. Barlum, Duluth, 1; Fienesta, 2; J. E. Davidson, 3; French, Newona, 3:30; Woodford, Kirby, Hartnell, 4; J. J. H. Brown, 4:30; Squire, 5:30; Degraff, Aztec, Mystic, 6; Midland, King, 6:30; M. C. Elphicke, 7; Houghton, 7:30; Gayley, Baker, 8; Angeline, 9; Peter White, Northern Wave, Sanilac, Hoover, Mason, 9:30; Weeks, 10; S. F. B. Morse, Manda, 11; Merrida, noon. Down: Cowle, 12:30 a. m.; Wells, 1:30; H. A. Hawgood, R. L. Fryer, 2; Augustus, 5; Nottingham, H. S. Curry, 6:30; Stephenson, S. Meaton, 8:30; Michigan, 9; S. Mather, No. 2, 10; F. W. Gilchrist, 10:30; Buffalo, 11:30; Maricopa, Carrington, 12:30 p. m.

Port of Duluth.

Arrivals: J. T. Eddy, Widener, W. E. Corey, Sheldon Parks, Thomas Lynch, Ream, Fitzgerald, J. J. Hill, light for ore; Shenango, M. C. Smith, Oceanica, Pennington, Pendennis White, Wickwire, Louisiana, City of Berlin, Meaford, coal; Alcona, Sachem, light for lumber; Charles Beatty, light for grain; North Wind, Sharpless, Delaware, package freight.

Departures: Yosemite, Chili, Ream, Milinokett, L. C. Hanna, Meaford, Carter, Fitzgerald, George W. Perkins, James J. Hill, Meacham, D. J. Norton, Holley, Harvard, J. P. Morgan, ore; Parks Foster, grain; North Lake, package freight; Cornelius, light; Brightie, Woolsen, Bradley, lumber.

Of Interest to Farmers and Mechanics.

Farmers and mechanics frequently meet with slight accidents and injuries which cause them much annoyance and loss of time. A cut or bruise may be cured in about one-third the time usually required by applying Chamberlain's Liniment as soon as the injury is received. This liniment is also valuable for sprains, soreness of the muscles and rheumatic pains. There is no danger of blood poisoning resulting from an injury when Chamberlain's Liniment is applied before the parts become inflamed and swollen. For sale by all druggists

CALUMET & HECLA CUTS QUARTERLY DIVIDEND.

Boston, Mass., June 4.—The quarterly dividend of the Calumet & Hecla Mining company was reduced from $8, paid the last quarter, to $7 a share. The dividend paid at the corresponding quarter last year was $6.

MICHIGAN BANK CLOSED BY STATE EXAMINER.

Kalamazoo, Mich., June 4.—The Citizens' State Savings bank of Plainwell, Mich., was closed today by State Bank Examiner Zimmerman. A. I. Shepard, cashier, is charged with having invested $38,000 in Texas lands, without approval of the directors.

CREOSOTE PLANT IS NOT BADLY DAMAGED.

Texarkana, Ark., June 4.—Investigation into the loss by fire sustained by the International Lumber & Creosoting company Wednesday night, shows that the first reports were greatly exaggerated. The estimates were given by the employes of the company, who said that twenty-eight cars of creosote had been destroyed. The facts are that only eight cars were consumed and that the plant of the company was only partially destroyed. Officers of the corporation say that a large part of the plant is in operation and that there will be no suspension of business owing to the conflagration.

SAY ROOSEVELT INSULTED EUROPE

Young Egyptians Are Much Stirred Up Over Guild Hall Speech.

Geneva, Switzerland, June 4. — The young Egyptian committee today issued a violent protest against the sentiments expressed by the Theodore Roosevelt in his speech at the Guild hall in London, in which the former president of the United States expressed the opinion that Great Britain should show a firmer hand in Egypt.

The committee declares that the speech was an insult not only to Europe and Egypt, but to the whole civilized world.

MILWAUKEE'S PATRONESS.

In Milwaukee there is a woman who has had to do so much with the city's affairs, with the appearance of its streets and show places and with the upkeep of its largest philanthropic institutions that according to the Bookkeeper she may be called the municipal patroness. She is Miss Elizabeth Plankinton, daughter of the late John Plankinton.

Her father in the early days supplied the growing town with buildings, notably the famous old Plankinton hotel; he built business blocks and founded one of the great banks of the state, which failed only after his death. To the daughter has fallen the self-appointed task of beautifying and embellishing the streets and public buildings.

In every enterprise that has as its object the betterment of Milwaukee Miss Plankinton makes herself felt either by approval or disapprovel, according to her view. Her opinion is respected, for by years of experience city officials and a great part of her fellow citizens have learned that she speaks only after having fully investigated each new problem.

As manager of her fortune she has shown great mastery of business, while her study in law has enabled her to attend to the legal intricacies of the great estate her father left her. On the occasional vacations she allows herself she is no less energetic and forceful. She is a traveller, and it might almost be said an explorer, for her pleasure is found not on the grand tour but on journeys into and out of the way corners of Europe and Asia Minor where few American women have ever been.

RUMMAGE SALE

Monday, Tuesday and Wednesday, June 6, 7 and 8
At 17¼ E. SUPERIOR ST., next to Golden Rule.

For benefit of Hebrew School. Extremely good things at this rummage sale.

THE KORBY PIANO CO.

Is now located in its new store, at

203-205 East Superior Street

Old Masonic Temple (one door east of former location). Double the amount of floor space and better facilities for taking care of our customers.

Two Carloads of New Pianos

Just arrived and now on display at our new storeroom. We cordially invite you and your friends to call and inspect our splendid stock of pianos and pleasant surroundings.

Come in and hear the

Kimball Grand

If you contemplate the purchase of a piano now or in the near future, let us show you how to save money—not a dollar or two, but many of them. We have a fine line of high-grade pianos for your selection, and a number of second-hand instruments taken in exchange, which we will sell for a small payment down and the balance to suit your convenience.

KORBY PIANO CO.
203-205 East Superior St.
(THE KIMBALL FACTORY STORE).

DEFECTIVE PAGE

Operating Room of the Progressive Medical Association, the Finest and Most Completely Equipped in the Northwest.

ATTAINMENT OF THE HIGHEST DEGREE OF EFFICIENCY IN MEDICAL TREATMENT

Results in the Installation of the Most Modern and Scientific Machines. The Progressive Medical Association of Duluth, Located at No. 1 West Superior Street, After 25 Years of Strict Application, Closest Study and Diligent Practice in the Cure of Human Ailments, Attain Notice as Prominent Factors in the Medical World and Are the Recognized Medical Scientists and Authorities in the Northwest.

By their remarkable ways of cure by the modern, painless and scientific methods, with the use of the most recent machines and skill of world renowned specialists in each particular disease, they are so sure of the perfectness of their system, they are so confident in the skill, which many years of practice has brought them that, if they take a case they give not only a promise of cure, but a legal guarantee of cure.

The Great Dissolving Process--The Basis of Many Cures.

After many years of painstaking experimental work, these specialists produced **the great dissolving process**, by which the disease is treated not through the swallowing of nauseating drugs, but by the direct application of the medicine to the affected parts —by wire—by electricity. In this unique way the affected parts **alone** are influenced and other parts are in no way disturbed.

The results are as sure by the dissolving process as the conclusion derived from a methematical problem, for the means of cure are based on natural laws and cannot fail.

By this method relief is immediate, caused by the poisons of the disease being dissolved at once. Then begins the cure and when this process is over, there is positively an absolute and permanent cure—a method invented by these Specialists and one that has a large and complete record of **real** cures.

The Static and X-Ray Machine Together With X-Ray Photography.

Every one knows the prominence that has been given the X-Ray machine in the medical field, on account of its great merits, as an alleviator of pain and its remarkable healing propensities. Of late, results obtained from this useful invention have been wonderful, and it is truly a valuable machine in the cure of primary diseases, as it immediately checks any recently acquired malady.

The use of the X-Ray in the cases of Primary Cancer and Tubercular growths results in an immediate suppression of the disease, and experiments in cases of hemorrhages and discharges show that these dangerous afflictions can be decidedly lessened and in many cases totally cured.

The Progressive Medical Association has recently acquired and installed a new model X-Ray and Static Machine with X-Ray Photograph, with all the latest attachments, at a cost of almost one thousand dollars, and they have accomplished wonderful cures with this machine, and expect in the future the discovery of many other ways in which this valuable machine may be used to advantage in retarding the terrible ravages of disease on man.

Every day new discoveries are being made, and although this agent is not, as yet, thoroughly understood and its real action on disease, as yet, unknown, astonishing results are obtained with absolutely no after affects.

Ozone as a Therapeutic Agent.

The International Ozonator can be identified in the above picture by the tubes and inhaling masks, which extend from it and which are the means of conveying to the patient that artificial generation, highly purified ozone, and regenerated oxygen, which is produced from this unique invention.

In the cure of early Consumption, Catarrh of the nose and throat, Bronchitis, Asthma, Hay Fever and similar ailments, this machine is recognized as the standard of efficiency.

The ozone in the atmosphere has the property of acting as a stimulant without injurious action, but is not of sufficient strength to overcome disease except in its primary stages.

This special machine differs from others, in that the oxygen of the air is converted into ozone by a brush discharge from a high potential transformer—the ozone thus set free is purified by being conveyed through hard rubber tubes into cups containing balsamic oils through which it filters, afterwards passing out in a perfectly pure state through these hard rubber tubes to the inhaling mask.

Ozone is a powerful antiseptic, consequently, its beneficial action is quickly apparent in the treatment of primary stages of Consumption, Bronchitis, Hay Fever and all laryngeal affections.

This machine has a great number of cures to its credit, and the soothing propensities in complicated diseases are really remarkable.

OTHER RECENTLY INVENTED INSTRUMENTS and SCIENTIFIC METHODS OF TREATMENT THAT ARE NOW IN USE BY THESE SPECIALISTS IN THEIR DAILY PRACTICE, AND WHICH MEET WITH UNPARALLELED SUCCESS ARE: **THE ELECTRIC VIBRO INVIGORATOR, ACTINIC ULTRA VIOLET RAYS, FINSEN LIGHT, RS. DIACATHODOTHERAPY and HYPERAEMIC THERAPY.**

Each of the above methods and instruments are perfections of recent inventions, and each has its particular usage in the treatment of specific ailments.

With this array of excellence and exactness in means of treatment, and with the world renowned skill of the Progressive Medical Specialists, is it any wonder that the cures made thereof are complete and permanent.

RAILROAD BILL IS PASSED BY 50 TO 12 IN THE SENATE

Measure Now Will Go to Conference for Final Shaping.

Court of Commerce Clause Retained---Chief Terms of the Bill.

Washington, June 4.—The senate passed the administration railroad bill at 9:55 o'clock last night. It had been under consideration for more than twelve weeks and practically no other business except appropriation bills were considered in that long period.

Only twelve votes, these by Democrats, were recorded against the bill. The practical unanimity with which the measure was passed was due to the radical changes made in the bill from the form in which it was drafted by Attorney General Wickersham, following numerous conferences at the White House on the subject of amending interstate commerce laws.

All of the insurgents who opposed many features of the original bill voted for it last night. Through the elimination of pooling and merger sections, and by reason of the adoption of many amendments in the interest of shippers, the progressive Republicans claimed to have won a signal victory and most of the Democrats expressed themselves as favorable to the major portion of the measure. Had it not been for the retention of the section to create a court of commerce it is likely that the vote for the bill would have been unanimous.

Will Go to Conference.

Debate ceased at 9:50 o'clock when Senator Elkins, chairman of the interstate commerce committee, moved to take up the bill which was passed by the house and after striking out the body of that measure to substitute the matter agreed upon by the senate. In that form the bill was voted upon, with the result that it was passed by a vote of 50 to 12. It will now go to conference.

No Republican voted against the bill, and six Democrats voted for it. They were: Chamberlain, Clay, Gore, Paynter, Simmons, and Stone.

The Democrats recorded against it were: Bacon, Fletcher, Frazier, Hughes, Money, Newlands, Percy Purcell, Rayner, Shively, Smith of Maryland, and Smith of South Carolina.

Just before the voting began, Senator La Follette, one of the insurgents leaders, served notice upon the senate that unless the senate conferees made a determined fight for retention of amendments procured by pro ressives and Democrats they could not hope for approval of the conference report.

Speeches in explanation of votes were made by Senators Bacon, La Follette, Dolliver, Paynter, Clay, Simmons, and Gore, and brief remarks were made by others.

The new law will take effect sixty days from the date approved by the president.

Court of Commerce.

"The "high spots" in the railroad bill as it passed the senate may be described as follows:

The bill provides for the creation of a new "court of commerce" for the consideration exclusively of appeals from orders of the interstate commerce commission. The court is to consist of five judges, to sit in Washington. Their powers are to be co-ordinate with the judges of the federal circuit court, they are to receive the same pay and emoluments and are to be appointed in the first instance by the president for terms respectively of one, two, three, four and five years. Each, as he retires to take up the work of a circuit judge, is to be succeeded by a designation from one circuit bench, these and other vacancies to be filled by appointment by the chief justice of the supreme court.

While the offices of the court are to be in Washington and regular sessions are to be held there, provision is made for sittings anywhere in the United States.

The government rather than the interstate commerce commission is made the defendant in all cases coming before the court, but the commission is permitted to intervene, as are other interested parties. The defense is placed under the direction of the attorney general, but the commission and interested parties are permitted to have counsel and to carry on the suit in case of the failure of the attorney general to do so. Appeal may be taken to the supreme court.

Long and Short Haul.

The long and short haul provision of the present interstate commerce law would be amended so as to permit a greater charge for a short haul than for a long haul, only with the consent of the interstate commerce commission. Especial provision is made against the fixing of a lower rate for the purpose of destroying water competition.

Statements of Rates.

Railroad companies are required to furnish written statements of rates from one place to another upon the written application of a shipper, under a penalty of $250 for mis-statement or for failure to comply with such application. In addition, the shipper could bring suit for additional damages.

Initiative of Commission.

Either upon complaint or upon its own initiative, the commission is authorized to determine the reasonableness of individual or joint rates or classification, and if such rates are found to be unreasonable, discriminatory, preferential or prejudicial, the commission is authorized to determine and prescribe a proper maximum rate. Rates reduced to meet water competition must not be restored unless after a hearing by the commission to determine whether conditions have changed otherwise than by the elimination of the water competition.

Unless set aside by a competent court, orders of the commission are to continue in force for two years The commission also is given authority to investigate the propriety of any new rate, regulation or classification, individual or joint, of any common carrier, and pending such hearing a suspension is provided for. The carrier is required to refund all charges found to be excessive.

Authority also is given the commission to establish through rates and joint classification and to prescribe maximum rates over the same, whenever the carriers themselves neglect to do so. This regulation also covers water lines which are connecting carriers.

Can Pick Route.

Shippers are given the right to designate a through route or part of a route over which their property shall be carried. A penalty of $5,000 is imposed upon carriers for disclosing any information concerning shipments. A like penalty is provided for violation of orders under Section 15 of the existing interstate commerce law, and in this case each day that the violation continues to be construed as a separate offense.

At intervals of six months the commission is required to make analysis of the tariff and classifications, and to investigate the advisability of a uniform clasification.

Wires Under Commission.

Telegraph and telephone wires are placed under the jurisdiction of the interstate commerce commission. The commission is authorized to determine the reasonableness of rates and a penalty is imposed of from $100 to $2,000 against granting franks or passes for the transmission of messages. Special night and press reports rates are authorized.

The only provison in the bill applicable to other than railroad corporations is one regulating injunctions by the federal courts which suspends the operations of state laws. It is provided that such action shall be taken only when presented to a justice of the supreme court or a circuit judge and heard by three judges, one of whom shall be a supreme court justice or a circuit judge.

Chamberlain's Cough Remedy the Best on the Market.

"I have used Chamberlain's Cough Remedy and find it to be the best on the market," says E. W. Tardy, editor of the Sentinel, Gainsboro, Tenn. "Our baby had several colds the past winter and Chamberlain's Cough Remedy always gave it relief at once and cured it in a short time. I always recommend it when opportunity presents itself." For sale by all druggists.

THE CIRCUS VANGUARD

Advance Agents of Ringling Brothers' Shows Arrive in City.

Twenty-Five Men in Brigade Traveling in Special Car.

Ringling Brothers' vanguard is in town, having arrived last night in one of the largest and best equipped cars ever constructed for advertising purposes.

There are twenty-five men in the brigade. They dine at the principal hotels, but sleep in the car. The berths are so arranged that each man has practically a private section. Then there are two spacious offices in which the manager and his assistant transact business, large private lockers for the keeping of wearing apparel and many other conveniences that suggest a home-like appearance. Gas is employed for lighting purposes.

Following this car will come two other cars at intervals of one week. One of them is called the "Excursion" car, its work being confined wholly to the billing of all railroad stations and the arranging of excursion rates. The third car covers the country routes, securing what space the men on the first car did not acquire.

That a circus like that governed by Ringling Brothers is well advertised is best pointed out by the following: In one season a sufficient quantity of paper is posted from their three cars to form, if pasted end to end, a ribbon that would extend from Chicago to San Francisco and back. By these cars are used over 8,000 barrels of flour in the form of paste.

This season the Ringlings are presenting the biggest show ever organizod. In the various departments of their great institution are employed 1,280 men, women and children, while 650 horses are carried and 108 cages of wild anidals, forty elephants and fifty reatures in leash are exhibited in the menagerie. The circus is housed in twenty tents that cover twelve acres of real estate. It has its own dynamo plant, barber, harness, paint, and blacksmith shops, a police force, a doctor and a full-fledged patrol wagon.

Among the many wonderful acts that appear in the big program is the Arthur Saxon trio of strongest men in the world. One member of this trio lies upon his back and supports with his feet and legs a heavy plank, on which are seated eleven men. At the same timo this giant of muscle lifts with his hands and arms a 250-pound weight and his two companions. Later, two of these modern Samsons form the pillars of a two-ton bridge while an automobile is driven across carrying six persons.

Then there is a school of horses, imported from Berlin, Germany, that enter the arena concealed in large barrels, which are piled on an immense brewery wagon. The nature of the act comes as a surprise when the horses kick out the barrel heads and jump into the ring. Later another horse enters the arena pulling a victoria. While the driver is filling his pipe, the horse shakes himself free of the harness, takes his master by the collar, tosses him out of the carriage, and, climbing into the rig, seats himself beside a young woman passenger.

Another great example of animal training is found in the new elephant act. There are fifteen animals in all. They occupy the three rings. The two end rings are connected by a telephone line; the exchange office being in the center. An elephant at one end calls up central and is immediately connected with an elephant at the further end of the big tent. An animated conversation is carried on between the two big beasts by comical snorts and trumpetings.

Other big features from the Old World are the Lorch family of acrobats; the Cottrell-Powell troupe of Italian riders; Ernest Clark, the only man who turns a complete triple somersault in mid-air; the Alex family of aerialists; Mijarez, the Spanish wire wizard; the Taximeter horses, a Parisian novelty; Fitzgerald's fifteen English juggling girls and Darwin, the brainiest chimpanzee in captivity.

A street parade will be given. This feature is said to be over three miles in length and made up of novelties never before presented by any other circus.

The date of exhibition underlined for Duluth is Saturday, June 25.

SLEEPING BOY STUCK FAST TO TAR ROOF.

New York, June 4.—Francis C. Leary, an 8-year-old school boy, played truant yesterday and sought the amusement, safe from his mother's sight, of playing on the roof. He stretched out on his back to watch the clouds sailing overhead and to dream of flying among them in an airship, and soon fell asleep.

Late in the afternoon he awoke to find himself stuck fast. The roof had been freshly covered with tar and the boy was glued tight, trousers, coat and hair. He could use only his voice, and he used this vigorously to summon help.

It was necessary to cut off the lad's hair and clothes to free him.

BOOKS ADDED TO THE LIBRARY

List of Works Acquired During the Last Ten Days.

The following books were added to the library between May 20 and 31:

GENERAL WORKS.

John Crerar library list of books in the reading room.

SOCIOLOGY.

American prohibition year book for 1910.

Davis, M. M. "Psychological Interpretations of Society."

"Fallacies of Hypnotism and Mental Science by Ahma."

Hofer, M. R. "Music for the Child World."

Smeltzer, J. R. "Sense Games With Peter Piper."

SCIENCE AND USEFUL ARTS.

Thayer, A. H. "Concealing Coloration in the Animal Kingdom."

Armstrong Cork company. "Cork."

FINE ARTS.

Gaynor, J. L. "Posey Bed."

Gaynor, L. J. "Welcome Spring."

LITERATURE.

Blaisdell, E. A. "Child Life: Third Reader."

Mills, Abraham. "Literature and Literary Men of Great Britain."

BIOGRAPHY, HISTORY & TRAVEL.

Dickinson, John "Letters From a Farmer in Penn."

Eggleston, Edward. "Stories of Great Americans for Little Americans."

McMaster, J. B. "History of the People of the United States."

FICTION.

Day, H. F. "The Ramrodders."

Forman, J. M. "Bianca's Daughter."

Garland, Hamlin, "Cavanagh, Forest Ranger."

Jackson, C. T. "Day of Souls."

Marriott, Charles, "The Intruding Angel."

Martyn, Wyndham, "The Man Outside."

Mulford, C. E. "Bar-20."

Mulford, C. E. "The Orphan."

Oppenheim, E. P. "The Illustrious Prince."

Seawell, M. E "The Marriage of Theodora."

Thurston, E. T. "City of Beautiful Nonsense."

OLEO BILL IS LIKELY TO STAY IN COMMITTEE.

Washington, June 4.—Oleomargarine legislation during the present session of congress is improbable. The bill of Representative Burleson of Texas, which proposes to reduce the tax on oleo from 10 cents a pound to 2 cents, is in the house committee on agriculture and likely to be there when adjournment comes. It is doubtful if any other single bill was supported by so many individual signatures during this session. Thousands of petitions have come to the house from labor organizations in all parts of the country and from associations of cattle raisers, cotton growers, cotton seed oil manufacturers and others.

Glad to Recommend Them.

E. Weakley, Kokomo, Ind., says: "After taking Foley Kidney Pills, the severe backache left me, my kidneys became stronger, the secretions natural and my bladder no longer pained me. I am glad to recommend Foley Kidney Pills." In a yellow package. Sold by all druggists.

OPERATION FAILED.

Boy, Operated on By Doctors, Decamps With Cash.

Toledo, Ohio, June 4.—Toledo surgeons interested in the reformation of youths by use of the knife were compelled to admit its failure yesterday when it was reported to the police that Harold Hurley, 19 years old, who three years ago was the first patient in this country to be operated on to relieve a pressure on the brain in the hope of correcting evil tendencies in the boy, had disappeared with $50 of his employer's money.

Hurley was employed by a shoe company. He was sent to the bank with $50 to deposit. He failed to go to the bank and has not been heard of sinco.

Young Hurley, since the operation, has borne a good reputation up to this time.

LA FOLLETTE DEFIES HEYBURN AND GALLINGER.

Washington, June 4.—Senators Heyburn and Gallinger yesterday took Senator La Follette to task for his action, in offering amendments to bills and afterward in public lectures parading the records of senators who opposed his measures. La Follette in a heated reply, said he intended to pursue the same course in the future. A spirited colloquy followed.

TWO HARBORS
COOKE'S CHOP HOUSE
"Famous for Its Eating"
Private Dining Rooms. Furnished Rooms.
Unique Lunch Room. Open All Night.
Under One Management.

THE SYMPHONY ORCHESTRA

DULUTH ON MUSICAL MAP

Lyceum Is Filled With Enthusiastic Audience of Music Lovers.

Tschaikowsky's Fifth Symphony Feature of Splendid Program.

Duluth went on the musical map last evening, when it showed by its enthusiastic reception to the Minneapolis symphony orchestra that good music is appreciated in this city by a large and growing number of people.

The Lyceum theater was filled from pit to dome with a fashionable and deeply-interested audience. Every number of the superbly-arranged program was given the most flattering attention, and the applause was all that any orchestra leader could wish. It must have been gratifying to such faithful workers as T. W. Hugo, H. W. Reyner and Stephen H. Jones, who have been trying for years to make Duluth a city where first-class musical attractions are assured of warm support. The audience showed its appreciation of Mr. Reyner's work, when he appeared for a moment to make an announcement.

The theater had been beautifully decorated with palms for the occasion, the decorations being in charge of a committee of women, headed by Mrs. Stephen Jones. The settings were all that could be desired; the audience as large as the Lyceum could hold, and most enthusiastic; and the program a rare one. In short, it was a success from every standpoint, financially, socially and musically..

The Fifth Symphony.

The feature of the program last evening was Tschaikowsky's Fifth symphony. The Sixth, or the "Symphonie Pathetique" was heard here last year and it created so much interest that many requests were received for its repetition. Mr. Oberhoffer consented to repeat the second and third movements tonight. The Fifth, which was played last evening, ranks with the Sixth as the composer's best symphonic work. The Fifth is less tragic than the Sixth, the ending being a hopeful one. The Sixth is unique among symphonies in that it is a musical tragedy. The Fifth opens with a tragic introduction in a minor key, followed by a dashing, swelling first theme. The first movement consists of three distinct themes, the first, or principal one, and two lesser themes of rare delicacy and beauty. The second movement also contains a main theme and two lesser ones and this is followed by a dainty valse movement, in which appear snatches of the introduction and parts of the first movement, delightfully interwoven with the valse time, but in the major key. The last movement is a dashing march and the symphony ends with some crashing and frequently repeated chords. The ending is the most disappointing part of the entire symphony, the frequent repetition not adding to the effectiveness. The entire number was excellently played and excellently conducted. Few Duluthians have been privileged to hear to by another orchestra, so it is difficult to say just now well it was done, but there was nobody to be found in the audience who had any criticism to make.

The other orchestra numbers were an overture from "The Magic Flute" by Mozart; two short numbers, "Valse Triste" by Sibelius and "Praeludium" by Jaernefeldte, and a dashing march, "Pomp and Circumstance," by Elgar.

Sibelius is a modern composer of Finnish birth, and is rapidly forging to the front in Europe. Jaernfeldte, with whom he was bracketed on the program, is his brother-in-law. The "Valse Triste" was written as incidental music to Jaernefeldte's drama "Kuolema." Both numbers were new to Duluth audiences, and they were fully appreciated.

There were three soloists on last night's program — Arthur Middleton, basso; Lucille Tewksbury, soprano; and Richard Czerwonky, violinist.

Without detracting from the work of the other soloists, Mr. Czerwonky's number was probably the most warmly received. His solo was "Gypsy Airs" by Sarasate, with the full orchestra accompaniment, and for his two encores he played dainty selections with a beautiful harp accompaniment. All three were happily chosen, more for the melody than to show the arist's technique, and the audience was not slow to express its appreciation.

Mr. Middleton's number, the aria from "The Magic Flute," "Who Treads the Path of Duty," was splendidly sung, and Mr. Middleton added to his long list of admirers in Duluth.

Lucille Tewksbury chose an "Ave Maria" by Max Bruch in place of the number announced, owing to the fact that it immediately followed the symphony, and Mr. Oberhoffer believed that it would prove more effective at this time than the aria "Spring Had Come" from "Hiawatha's Departure." She was also warmly encored.

The orchestra season will end this evening. "This afternoon a popular matinee will be given, and tonight is "Grand Operatic Night."

Fighting for Child.

Before Judge Cant in district court, Marie Caroline Pearson and her former husband, Daniel Pearson, are fighting for the custody of their child, Ruth, a girl 3 years of age. Mrs. Pearson was granted a divorce recently in district court.

CHILDREN'S MATINEE

1,400 Grade School Pupils Show Most Spontaneous Enthusiasm.

Mr. Middleton "Brings Down the House" With His Numbers.

"That's a fine bunch of kids" said Arthur Middlton, bass soloist with the Minneapolis orchestra as he stepped from the stage after his first solo yesterday afternoon at the children's matinee.

And the feeling was reciprocal for the "kids" went wild with delight over plump Mr. Middleton. When came out and sang Mendelssohn's. "The Roamer"—justasfastaseverhecould inhisdeep bassvoicefasterthanafatmanevertalkedbeforeinhiswholelife, children in the dress circle, the parquet, the family circle and the peanut gallery lifted their arms and then let them fall again in helpless delight.

Oh! You Mr. Middleton! When he finished his song in which he admitted that he could teach these rustics all he knew," tnin intense little girls with tight braids, fat little girls with plump cheeks, and stylish little boys with their hair combed as if they were scared, and little boys not so stylish with hair hardly combed at all, little boys who had escaped vigilant eyes and had come with the high water mark left on their necks, phlegmatic children who were moved out of themselves, and self-conscious little girls with bristling hair ribbons, and energetic little girls whose chins rested comfortably on the railing in the front row of the family circle clapped their hands in spontaneous and increasing delight. They made their pleasure known and Mr. Middleton and Mr. Oberhoffer graciously consented to an encore. "The Bull Fighter's Song" was what Mr. Middleton chose to sing for them and he just bellowed it out, artistically and musically, of course, but every one of the 1,500 children in attendance knew what was going on.

Mr. Middleton wasn't the whole show, by any means, and a separate species of delight was provided with every number by the orchestra, which began with Schubert's "Military March," which was swinging and rhythmatic. The audience frankly laughed at the silly Peer Gynt getting afraid of the imps chasing him—you bet, they weren't afraid of no imps—and they were gently subdued while the graceful and delicate "Spring Song" floated about them. They thought a nutcracker suite was a kind of joke, but they got a lot of pleasure out of three dances, a "Chinese Dance," "The Toy Pipers' Dance" and "The Dance of the Bon Bon Fairies."

A harp solo by "Sunny Jim" Williams was about the nicest thing they ever heard, and an encore was demanded. The "Picciato" by the orchestra was mighty interesting to the audience, and the Strauss waltz that closed the program was pretty fine.

Mr. Reyner made things very cozy and clubby and comfortable by his announcements and instruction and advice from time to time, and when two verses of "America" were sung at the close everybody was happy. True, half of the enthusiasts were singing "Our Father's God, to Thee," while the rest were pouring forth their souls on "Our native country thee, land of the noble free," but that didn't mar the occasion in the least. And with the last phrase the audience, which is probably the frankest and happiest in the whole series of concerts, trooped home.

The children's matinee, which is arranged through the courtesy of the management, is one of the most valuable features of the Symphony orchestra's visit. Mr. Oberhoffer chooses his program for the little folks admirably, and interest is kept up until the last note. The committees from the Matinee Musicale and the Cecilian societies and the supervisor of music in the schools, Miss Thomas, have done much to stimulate and guide the interest in the matinee, and it was an unqualified success from every viewpoint.

If Tired, Restless, Nervous, Take Horsford's Acid Phosphate.

It quiets and strengthens the nerves and brain, and induces refreshing sleep.

LYNCH HEADS PRINTERS.

Official Count of Typographical Union Ballots Is Made.

Indianapolis, Ind., June 4.—The official count of the ballots cast in the election of officers of the International Typographical union was announced today at the headquarters of the organization, as follows:

For president, J. M. Lynch, Indianapolis, 22,000; W. M. Reilly, Dallas, Texas, 15,883; for secretary, J. W. Hays, Indianapolis, 23,163; R. C. Al-American Federation of Labor, Frank Morrison, Chicago; Max S. Hayes, Cleveland; Hugh Stevenson, Toronto.

Trustees of Printers' Home—Michael EE. Powell, Ottawa, Canada; W. H. McKee, New York; Thomas McCaffery, Colorado Springs.

Agent Printers' Home—G. P. Nichols, Baltimorefl, Md.

Fire Damages Feeley Store.

Grand Rapids, Minn., June 4.—(Special to The Herald.)—The store of Karl Heyman at Feeley, fifteen miles from here, was damaged to the amount of $1,500 yesterday by fire.

UNDER U. S. TREASURY SUPERVISION.

THIS BANK PAYS 3% COMPOUND

INTEREST ON SAVINGS ACCOUNTS

An investment that continues to pay 3 per cent year in and year out indefinitely and which has no element of risk is a very fair investment, but this bank does better than that. It pays 3 per cent compound interest, adding the accumulation to your account twice a year. And your money is always subject to your call. Could you turn any other investment into cash on a moment's notice? It is a wise plan for every man and every business house to carry a reserve fund in the shape of a substantial savings account.

AMERICAN EXCHANGE NATIONAL BANK

Savings Department Open Every Saturday Night in the Year From 6 to 8.

SCENES AT FUNERAL OF KING EDWARD VII

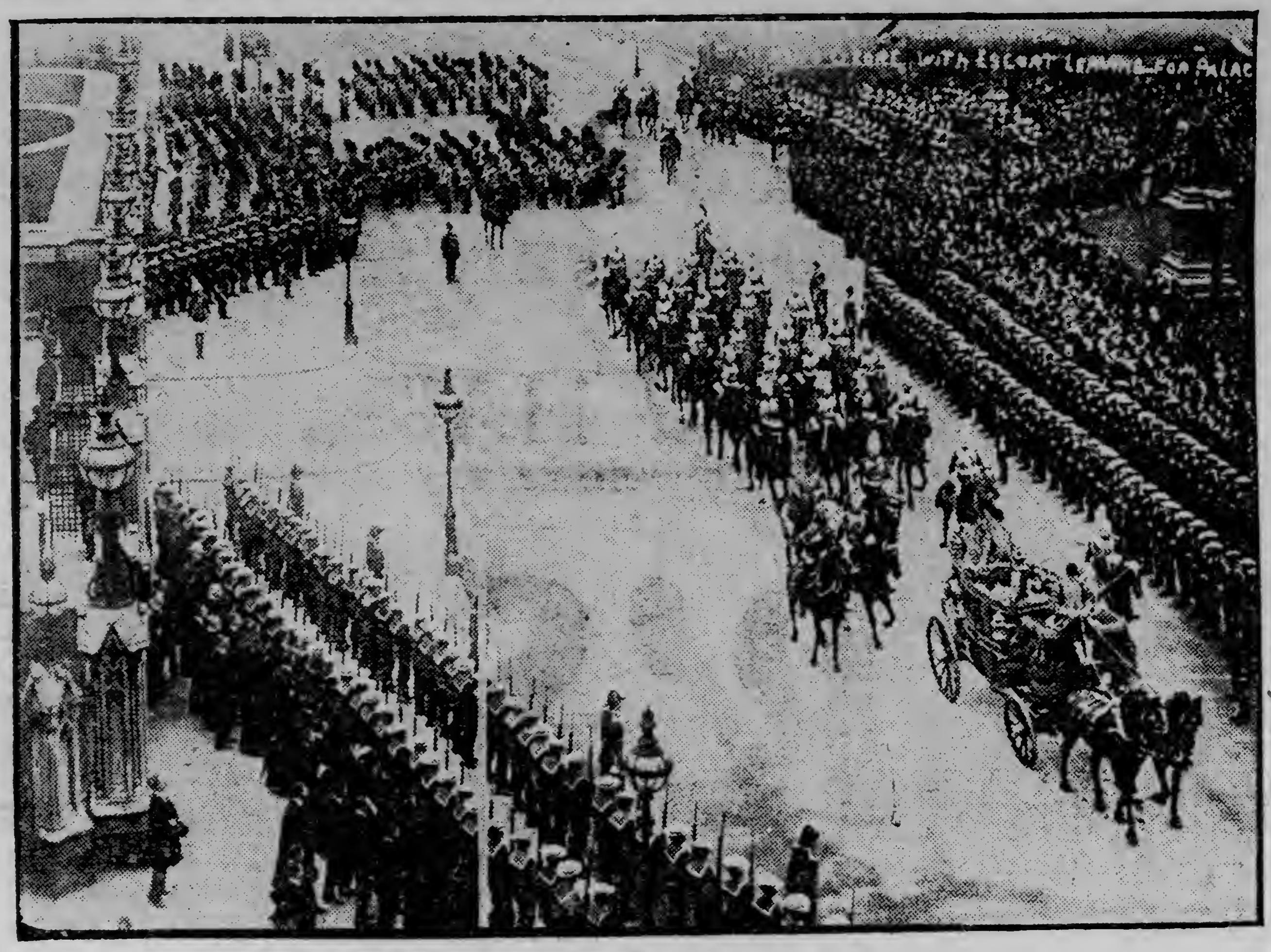

KING GEORGE AND HIS ESCORT LEAVING FOR THE PALACE.

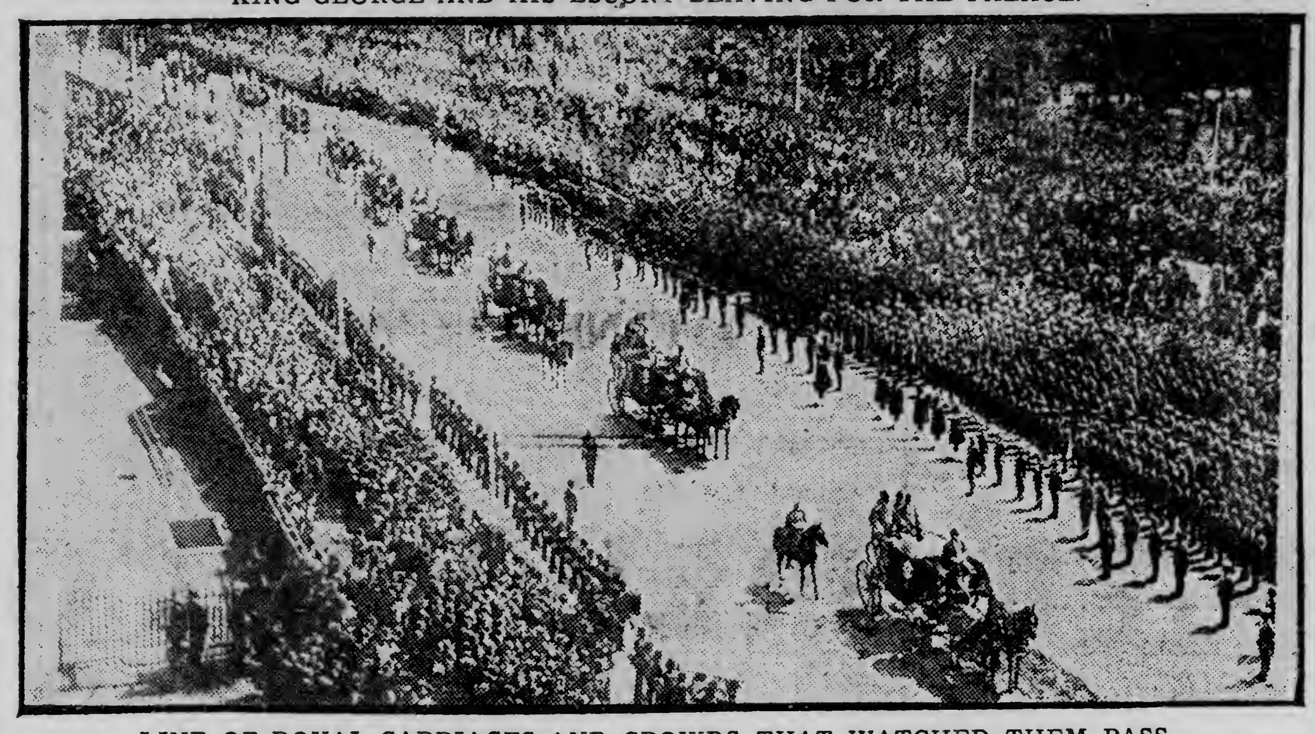

LINE OF ROYAL CARRIAGES AND CROWDS THAT WATCHED THEM PASS.

ADDITIONAL SOCIETY NEWS

Mr. and Mrs Beriah Magoffin have returned to the city from Oklahoma, where they spent the winter. They will be at home for the summer at the McKay hotel.

* * *

Miss Leila Parks entertained last evening at her home, 1826 London road in compliment to Miss Grace Staples, whose engagement to L. Stuart Poirier has recently been announced. A shower of kitchen utensils was presented the guest of honor, who will be a bride of the summer and sixteen guests were entertained. Hearts was played and the prizes were won by Miss Helen Harbison and Jack Bush, and Frank Fenstemacher and Miss Anita Anderson. In an archery contest Miss Lucile Whitland won the prize, and in a guessing contest, the favor was won by Jack Bush.

* * *

Miss Anna White entertained last evening at a bundle shower at her home on Park Point, in compliment to Miss Virginia Nicol, whose wedding will take place next week. The guests were:

Misses—

Mabel Christopher,	Nellie Stark,
Anna Webber,	Annabelle McLeod,
Clara Stark,	Catherine Wickham,
Jessie Shearee,	Mildred Winter.
Anna Nicol,	

* * *

The annual picnic and election of officers of the Greysolon du Luth chapter of the Daughters of the American Revolution will be held Tuesday of next week, June 7, at the home of Mrs. W. A. McGonagle instead of June 14 as first planned.

* * *

The Women's Auxiliary of St. Paul's church will meet Friday afternoon of next week, at the home of Mrs. W. C. Colbrath of 224 Fifth avenue east. The meeting will be at 2:45 o'clock.

* * *

Mrs. Dave Cone will entertain tomorrow at her home in the St. Regis flats, in compliment to Mr. and Mrs. Holmquist of Washington, D. C., and Miss Alice Sjoselius of this city, who will leave Monday evening for New York to sail for Europe.

* * *

Wednesday afternoon at 2 o'clock, a quiet wedding took place at the home of Mr. and Mrs. A. O. Swendby, when their daughter Eleanor became the bride of William Holmes Thompson of this city. The bride wore a gown of white satin and was attended by her sister, Miss Alice Swendby. Lawrence Perry acted as groomsman. Little Miss Ruth Wiberg as ring bearer, carried the ring in the heart of a rose, and Rev. J. H. Stenberg read the service. After July 1, Mr. and Mrs. Thompson will be at home at 1208 East Fifth street.

* * *

A reception and entertainment was held Thursday evening at Gilley's hall at West Duluth in honor of Mrs. Mary B. Baley, state president of the Ladies' Auxiliary of the A. O. H. The affair was planned by Division No. 2 and a large number of officers and members of the Duluth and Superior divisions were in attendance at the affair. The hall was prettily decorated in American and Irish flags and flowers. During the evening Mrs. Baley spoke of the benefits to be derived from membership in the order and there were talks by Father Lynch, Father Bagley, Mrs. M. A. Willisen, chairman of the state auditing board, Mrs. May E. Hammel, and George L. Ryan, president of the order. There were musical numbers by Miss Claire Malloy and Miss Edith Cashin and readings by Miss Mary Shesgreen.

* * *

Prof. Leslie S. Dodge who has been conducting classes in French and German during five weeks at the Y. M. C. A. in this city closed his classes yesterday and will leave this evening for Winnipeg. Prof. Dodge has had successful and largely attended classes and he speaks most highly of the attitude in Minnesota toward educational matters. He thinks the state ranks next to Massachusetts in its response to the educational life and is as far ahead of other states as Kansas is behind. His Duluth classes drew up resolutions last evening expressive of their appreciation for his instruction and methods. Prof. Dodge will return to Duluth next year and organize classes again for instruction in French and German.

TEDDY, JR., GETS LICENSE TO WED

Applies for Permission to Be Married on June 20.

New York, June 4.—Theodore Rosevelt, Jr., accompanied by his fiancee, Miss Edith Butler Alexander, applied today at the city hall for a license to wed on June 20. Young Roosevelt said he was 22 years old, a manufacturer and resided at Oyster Bay. Miss Alexander said she was 21 and lived in this city.

MONEY RECEIVED FOR FRIDBLOM

More Contributions Are Sent to the Herald for Stricken Settler.

The Herald received $4 today for Carl Fridblom, the settler whose home was wiped out by forest fires in the town of Schroeder, Cook county. August Erickson of Lomans, Minn., sent $1, $2 came from somebody who signed himself "A Samaritan" and another Duluth man contributed $1. This brings the total to $59.

Fridblom's sad plight has attracted attention all over the city and many more contributions are expected to assist him in getting another start toward taking a home and a living out of the forest. All contributions received by The Herald will be forwarded to the stricken settler.

ANOTHER ARREST FROM OLD HOSPITAL BUILDING.

Sam Higgins was fined $100 and costs or sixty days in the county jail in police court this morning when he entered a plea of guilty to disorderly conduct. He was taken from the old St. Luke's hospital building at Second avenue east and Fourth street, where he and Flora Plummer are said by the police to have been making a public spectacle of themselves. The Plummer woman and Molly Smith were arrested at the same place this morning charged with trespass. Their cases will be disposed of later.

ATTACKS PROPOSED HEALTH DEPARTMENT.

Washington, June 4.—Attacking the proposed federal department of health on constitutional grounds, Former Governor Bates of Massachusetts today opened the arguments of the opposition to such legislation before the house committee on interstate commerce.

VACANCIES TO BE FILLED

Terms of Three School Directors Will Expire Aug. 1.

Present Incumbents Will Probably Be Again Named By Petition.

The annual school election will be held July 16, this year and the action of the board of education last night in arranging the preliminaries will naturally start a discussion of candidates and the circulating of petitions among the voters.

The directors whose terms expire this year are: L. A. Barnes, Wilson G. Crosby and L. C. Harris. Mr. Harris was chosen by the board about a month ago to fill the vacancy caused by the resignation of J. J. Moe.

None of whose terms expire will be active candidates for re-election, but it is understood that at least Mr. Barnes and Mr. Harris will be receptive candidates. Mr. Crosby is out of the city at present, and could not be reached. It is said that he has expressed himself as determined to retire, but pressure may be brought to bear on him to allow his name to be used again, as his services on the board have been extremely valuable.

Mr. Barnes, at the time of his election to the city council, announced that he would not be again a candidate for the school board, but since that time many have asked him to be a candidate again and a petition will probably be circulated to have his name placed on the ticket. In that case, he will probably not refuse to make the run.

Mr. Harris said this morning that he hasn't considered the matter and would, at least, not be an active candidate. Mr. Harris was placed before the voters on petition last year and was defeated by a narrow margin. His friends were pleased over his selection to fill the vacancy which occurred this spring and his name will undoubtedly be submitted again this year.

The board last night called for petitions for candidates to be placed on the ballots, named the voting places and the judges for the election.

NOT LIBEL TO SAY MAN IS OUT WITH "AFFINITY."

New York, June 4.—It has been decided by the appellate division of the state supreme court that the term "affinity" is a good old English word and is not in itself libelous. The decision was rendered in the case of Peter Geddes Grant, a broker, who obtained a verdict for $15,000 against a newspaper that described him riding in a touring car with an "affinity." The judgment was reversed and a new trial ordered.

Announcement.

Dr. M. N. Conrad, who has been in Chicago doing chemical work at the O. G. Smith college of Maprapathy, of the Cook county hospital, has returned to Duluth and will open offices at 506-507 Columbia building. Dr. Conrad is prepared to treat all patients according to the latest scientific method of Drugleff heeling.

HOUSE MAY ACCEPT BILL

Railroad Measure May Not Be Sent to Conference in Congress.

Mann, Aldrich, Elkins and Crane Talk Things Over.

Washington, June 4.—At a conference today between Representative Mann of Illinois and Senators Aldrich, Elkins and Crane it was suggested that the house might accept the senate amendments to the railroad bill and a conference be avoided. If this course should be taken it would permit of the adjournment of congress within three weeks.

The bill, passed by the senate last night, would naturally return to the house, where it was passed several weeks ago. While still bearing the title and number of the measure passed by the house, it has been radically amended by the senate, and the stage into which it ordinarily would pass is that of conference—consideration by a joint committee, which would seek to reach a ground of agreement between these two houses. The house conferees were expected to be Mann of Illinois, Wagner of Pennsylvania and Adamson of Georgia, Democrat.

The senate, being adjourned until Monday, cannot appoint its conferees today; they are expected to be Senator Elkins from the committee on interstate commerce, who introduced the bill; Aldrich; and Foster, Democrat, of Louisiana.

The suggestion that the house accept the senate amendments to the railroad bill met with favor at the hands of some of the Democratic members of the house who led their fight against the measure adopted by the house. They pointed out that the senate bill was a much better one than that passed by the house from the shippers' standpoint and if Republican leaders sincerely desired a measure that would benefit the people they could accept that measure.

MISSIONARIES IN INDIA DROWN

Mary E. Williams and H. F. Bishop Lose Lives While Sea-Bathing.

Bombay, June 4.—Miss Mary E. Williams of Philadelphia, and Howard Francis Bishop of Ames, Iowa, missionaries of the Board of Foreign Missions of the Methodist Episcopal church, were drowned while sea bathing in the Gulf of Cambay at Bulsur, north of this city.

Both Are Americans.

New York, June 4.—The missionaries drowned in India were Miss Mary E. Williams of Baroda, India, and Howard F. Bishop of Nadiad, both Americans. They were sent to India by the Methodist Episcopal church. Mr. Bishop was from Webster City, Iowa, and Miss Williams from Grove City, Pa.

Mr. Bishop was the head of the Nadiad Industrial and Engineering institute. He was born in Webster City in 1880 and was graduated from the Iowa State college in 1904, with the degree of mechanical engineer. He was married to Miss Mary Dawson, and in the year of his graduation went to Nadiad, remaining in India until the time of his death.

Miss Williams went to India in 1900, having been sent by the Philadelphia branch of the Women's Foreign Missionary Society of the Methodist church. She was in charge of the girls' orphanage at Baroda.

WILL HOLD ITS LAST MEETING

Associated Charities Will Have No Sessions During Summer Months.

The last meeting of the Associated Charities for the present summer will take place Monday afternoon at Memorial hall in the courthouse.

So many of the members are going away for the warm months that it has been decided to postpone any further meeting until fall. The work will be mapped out at the meeting Monday and will go on just the same throughout the summer, however.

The meetings will be started again some time during the month of September.

At the Monday meeting Edward Silberstein will address the members of "Difficulties so far Encountered." Mr. Silberstein will talk of the progress made thus far, how some of the difficulties have been overcome and will also speak on the matter of a secretary which has been before the society for some time past. It is hoped to have the secretary here to begin work with the first meeting of the Associated Charities in September.

WOMAN HELD FOR JUMPING BOARD BILL.

Florence McLouis was arrested yesterday afternoon by Detective Toewe on a warrant sworn out by the St. Louis Hotel company charging her jumping a board bill. She entered a plea of not guilty and will be tried Monday. She was apprehended at Hemlock, Minn., where she was working. She claimed in police court that she was brought to the hotel by one H. G. Peterson, under promise of marriage. She said that he didn't keep his word and that he was to blame if the hotel lost its bill.

E. J. SCHWARTZ DIES IN PHILADELPHIA.

Philadelphia, June 4.—Edward J. Schwartz, for many years editor of the Evening Telegraph of this city and widely known as a dramatic critic, died at his home here today of rheumatic gout.

Advertise in The Herald

WHEN TRAVELING READ THE

HERALD

Here is Where You Will Find It in the Principal Cities:

PHILADELPHIA, PA.
Quaker News Co.
Ryan's Ticket Office.

NEW YORK CITY.
Imperial Hotel.
Park Avenue Hotel.
Hoffman House.
Fifth Avenue Hotel.
Astor House.

INDIANAPOLIS, IND.
Yoma News Co.

PITTSBURG, PA.
Fort Pitt News Co.

CINCINNATI, O.
J. R. Hawley News Co.

CHICAGO, ILL.
Grand Pacific Hotel.
Empire News Co.
Great Northern Hotel.
Palmer House.
Auditorium Annex.
Hotel La Salle.
Queen City News Co.
Chicago Newspaper Agency.
Postoffice News Stand.

MT. CLEMENS, MICH.
H. H. Litchig.

MILWAUKEE, WIS.
Frank Mulkern.
Hotel Pfister.
Hotel Plankinton.

MINNEAPOLIS, MINN.
Hotel Radisson.
Nicollett Hotel.
P. J. Kavanaugh.
Century News Co.
West Hotel.

ST. PAUL, MINN.
Ryan Hotel.
J. H. Kartack.
Merchants Hotel.
King Hieresa, 381 Wabasha.
N. St. Marie

OAKLAND, CAL.
Enquirer News Co.
Northwestern News Co.

SAN DIEGO, CAL.
A. M. Childs.

SAN FRANCISCO.
United News Agency.
Wheatley News Co.

HOT SPRINGS, ARK.
Fort Pitt News Co.
M. Sherman & Co.

KANSAS CITY, MO.
Yoma News Co.

SAULT STE MARIE, MICH.
Conway & Hall.
Rudell Drug Store.
Luberto & Son.

FARGO, N. D.
European Hotel.
Ferris-Grady & Renieke.

GRAND FORKS, N. D.
W. W. Fegan.
J. H. Burke.

DENVER, COLO.
S. Widon.

SEATTLE, WASH.
Domestic News Co.
Acme News Co.

PORTLAND, ORE.
Oregon News Co.
Rose City News Co.
Bowman News Co.

SPOKANE, WASH.
J. W. Graham.
Raymer's Old Book Store.
L. W. Woodmanse.

HELENA, MONT.
B. S. Moore & Co.

BUTTE, MONT.
P. O. News Stand.

SALT LAKE CITY, UTAH.
Rosenfeld & Hanson.
Chas. Ludwig.

WINNIPEG, MAN.
Queen's Hotel.
Leland Hotel.

PORT ARTHUR, ONT.
W. H. Arthur.

FORT WILLIAM, ONT.
Stewart & Thompson.

CALGARY, ALTA.
Empire Hotel.

PEACEFUL, REFRESHING SLEEP

After a Strenuous Day Brings

HEALTH *and* HAPPINESS

FITGER'S BEER

No nation is drunken where wine and beer is within the reach of all. Its extended use will carry health and comfort to a much enlarged circle.
—THOMAS JEFFERSON.

THE IDEAL HOME BEVERAGE

SERVE IT AT HOME. EITHER 'PHONE 138 WILL BRING IT TO YOU.

YOURS FOR HEALTH, FITGER BREWING COMPANY

NORMAL NOTES

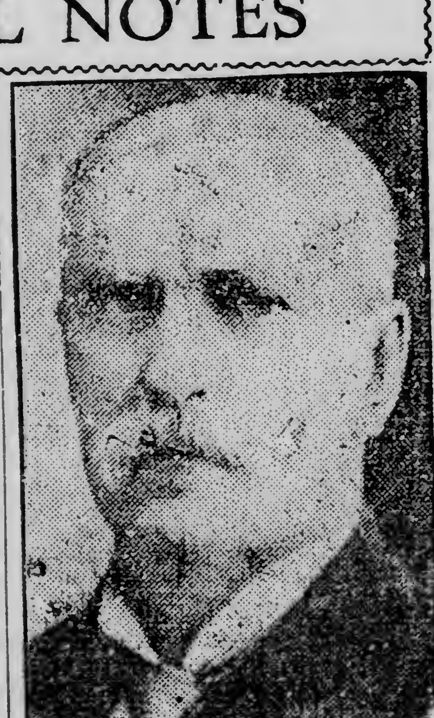

LORENZO D. HARVEY.

The graduation exercises of the state normal school were held Friday morning in the normal hall at which the address was given by President L. D. Harvey of Menomonie, Wis. The subject of President Harvey's address was "Education for Efficiency."

"This address," he said, "should have been delivered two years ago, when you who are about to graduate began to train as teachers. It seems a little late to be giving it now, but there is this thought which makes it seem fitting: 'Your education is not yet completed, although you are about to receive diplomas from the school.' This is your commencement day, your beginning day. You are going out into the world to try what you have learned and developed here; to demonstrate your ability and efficiency. The efforts the teachers of this institution have made for you in training is the beginning of your efficiency.

"A person who can and does do well one thing the world needs well done, is efficient; a person who can do more than one thing is more efficient; a person who can do a great many things well, easily, skillfully, without friction, waste or loss of power, is most efficient. The measure of effective service is that rendered in community by an individual in the most efficient way.

"When the community wishes something to be done they do not go to the man of leisure for he hasn't the time, nor the power or initiative ability to perform the task. The busy man, however, is chosen; he who knows what to do, has things ready and is possessed with power and the ability to do things with little trouble.

"You, as teachers, must now train pupils under your charge for efficiency in life. This efficiency does not consist alone in knowing facts, but in doing something in utilizing your knowledge and making it effective.

The Fields of Efficiency.

"There are three fields of efficiency to be considered. First is the intellectual or mental field, which consists in the power to observe, to see things, to reach conclusions, form opinions and make judgments. There may be efficiency in the workman, but very little in the man. The individual must have the broadest training in these lines. As a teacher, the ability to do one line of work marks a very small field, a narrowed ability and failure to properly develop one's self. Therefore, the basis is the intellectual. Right moral acts depend on the intellectual factor, for without the well developed intellectual ability an individual cannot judge rightly the proper moral actions. You will do well as teachers to develop the intellectual powers in your children. It will require a close analogy and scrutiny to determine whether a subject is best for the pupil. Often the work does not interest or appeal to them, so it is the business of the teacher to find a remedy; to see the material presented in a shape that will appeal to the minds of pupils. New ideas snould be presented so that the child has added knowledge, more broadened and developed mind and keen interest in the lessor.

"In teaching, have a purpose, know what is to be done that your purpose may be realized. Know what the pupil knows, that you may present the new knowledge through old facts. Maintain a manner or mode ready to adapt yourselves to the changing conditions of your pupils. All these are necessary to develop the intellectual powers, which the teacher must do and efficiency depends on the securing of the right work in the right order day after day and year after year.

"Efficiency is marked in the moral ideals. By moral is meant that characteristic of the individual which leads to right action in moral life. Right moral character may be of great influence in the community in inspiring right actions and ideals in one's associates.

"Train the pupils in this field for it is of great importance. Create in them right ideals and the proper standard of right and wrong. This requires a systematic study on morals by the teacher. She must also train and develop the will powers of the pupils. Inoculate in them habits of right living and right thought. This wide range of study, thought and practice will result in greater efficiency on your own part.

The Physical Elements.

"In the third field lies the physical element. This iis the great demand of the day and the question that is being discussed by all associations is "How shall we modify our educational system in training our young people that they may start right in to live and make earlier for efficiency. You will find it necessary to adjust your work that it may fit in with the new work, the training of the hand. In answer to the question 'What can we do to keep the children in school longer?' we may say create an interest in work and show the relation between hard work and intellectual work.

"Training of girls is being considered now more than before. Formerly it was thought that women's instinct would tell her how to do anything and so her intellectual ability was only trained. But it has been proved that the girl needs training for home duties and this training must come from the public school, in as much as the mothers, the former teachers, are not so generally versed in the laws of food properties and hygiene. It does not solve the problem of efficiency in the world if man only is efficient Women must also be efficient. Where does she get this economical training? Not in literature. It must come through the school so it is your duties as teachers to help this along. So this is your beginning. Do your work with openmindedness and for the children and yourself and this will mean much for you in the community in which you live."

The program of the morning was as follows:

"Down in the Dewey Dell"......Smart
Glee Club.
Responsive reading—"Thirty-seventh Psalm. ....
Response—Evening Prayer....... Raff
School Chorus.
Chorus—From "Olaf Trygvason..Grieg
School Chorus.
Address—"Education for Efficiency"
President Harvey.
Spinning Chorus—From "The Flying Dutchman" .... Wagner
School Chorus.
Presentation of diplomas—
Hon. S. H. Sornsen, Winona, Minn.
"Swallows to Southward"......Ashford
Glee Club.

Those who received diplomas were:

Advanced graduate course—Pearl Elevitch, Ruby McMinn, Winnifred Leonard, St. Clair Nesbit, Mary O'Brien and Lois Quinn.

Kindergarten training course—Elsie Overman, Hildegarde Snyder and Vera Rockwell.

Advanced Latin course—Margaret Grogan, Hilda Olson, Hattie Nelson, Margaret Raleigh and Ruth Raleigh.

Edvanced English course—Mabel Fix.

Elementary graduate course—Marie Angermeir, Edith Morgan, Florence Fuller and Catherine Shook.

* * *

The mythological comedy "Pygmalion and Galatea," was presented Monday and Tuesday evening of this week by the graduating class. The play was well directed by Miss Long, teacher of reading, and was pleasingly given by the class members who made up the cast. Florence Ryan played the part of Pygmalion, the Grecian sculptor and Margaret Raleigh appeared as his wife. Hildegarde Snyder appeared as the animated statue, which created much trouble in the home of the sculptor. The part of Chrysos, the art patron was played by Winnifred Leonard; Daphne, his wife by St. Clair Nesbit; Vera Rockwell acted as Myrine, Pymalion's wife. The cast was completed by the two slaves, who were, Pearl Elevitch and Margaret Grogan and May Langford as an Athenian soldier.

The play was most successfully given and was the best ever presented at the school. The characters read their parts in a very interesting and pleasing manner.

* * *

The Alumnae banquet was given at Washburn hall Saturday evening and was largely attended by the seniors and graduates of the school. The dining room was decorated with tulips and cowslips carrying out the school colors of yellow and green. During the evening toasts were responded to by Miss Loranger, Miss Burrell, Miss Anderson, Mrs. Wright of Fergus Falls, Miss Shaver, Miss Brown, President Bohannon, and J. L. Washburn. Miss Hazel Owens, the president of the association, acted as toastmistress. The officers elected for the ensuing year are: President, Miss Elsie Overman; secretary, Miss Sadie Stevens.

* * *

The class day exercises were held Thursday morning and the following program given:

Duet—"O That We Two Were a-Maying" ....
Rae Potter and Miss Van Stone.
Remarks by President Bohannon....
Song—"Merry Life" ....
School Chorus.
Special songs sung by the respective classes ....
Selection—"As the Fleeting Days Go By" ....
Glee Club.
School song ....
School.

After the program the senior and junior classes entertained the faculty at a picnic at Lester Park.

* * *

The freshman class held a picnic at Chester park Thursday afternoon.

* * *

The third year class was entertained at the home of Lela Stickles at Lakeside, Thursday evening. Those present were: Miss Carey, class counsellor; Marie Thomas, Flora Gibson, Barbara Signier, Laudra Mitchell, Idella Bradley, Inez Holm.

* * *

The sophomore class held a banquet at the school Thursday evening. The banquet was served in the domestic science dining room, which was decorated in palms, red and white sweet peas, which carried out the class colors and pennants. The place cards, which were delicately painted in red and white, also carried out the color scheme. Toasts were given by the class members, and Miss Ely, the class counsellor, acted as toastmistress.

Those present were: Myrtle Jenson, Ethel Denton, Lillian Gronseth, Judith Satterstrom, Dorothy Bateman, Ethel Beatty, Ella Hawkinson, Ruth Hamblin, Astrid Dahle, Amy Anderson, Nora O. Olson, Laura Gronseth, Sally Apel and Victoria Hawkinson.

The class history was read by Ruth Hamblin; the class prophecy by Dorothy Bateman.

* * *

Edwin Skinner, a member of the fifth grade, entertained the children of the fifth and sixth grades at a party Wednesday afternoon.

* * *

Florence Ryan is visiting Maud Cullum and Evelyn Storm at Brainerd.

* * *

The members of the faculty who will not return next fall are: Miss Balch, Miss Horn and Miss Craw.

* * *

The summer term opens Tuesday, Jnue 14.

* * *

The members of Washburn hall have left for their respective homes, as follows:

Mary Fitzpatrick to Wabeno, Wis.; Lois Quinn, Mapleton, Minn.; Margaret Raleigh, Minneapolis, Minn.; Ruth Raleigh, Minneapolis, Minn.; Hildegarde Snyder, Brainerd, Minn.; Winifred Wright, Brainerd, Minn.; Helen Baker, Brainerd, Minn.; Leonora Blair, Cloquet, Minn.; Minnie Campaign, Tower, Minn.; Capitola Cater, Herman, Minn.; Myra Childs, Northfield, Minn.; Josie M. Cohen, Akeley, Minn.; Maude Cullun, Brainerd, Minn.; Florence Fuller, Park Rapids, Minn.; Amy Gilbertson, Brainerd, Minn.; Isabelle Joyce, Virequa, Wis.; Margaret Kelly, Montreal, Wis.; Kata Ketcham, Herman, Minn.; Alyce McCarthy, Coleraine, Minn.; Christina McMillan, Cloquet, Minn.; Harriet Martin, Tower, Minn.; Ada Mattson, Aurora, Minn.; Alice O'Connor, Brainerd, Minn.; Clara Routheau, Oconto, Wis.; Mary Saolainen, Virginia, Minn.; Edna Schaeffer, Tower, Minn.; Elizabeth Schaeffer, Tower, Minn.; Catherine Shook, Aitken, Minn.; Evelyn Storm, Brainerd, Minn.; Rhue Young, Aitken, Minn.; Marie Driscoll, Willow River, Minn.; Mary Langford, Sandstone, Minn.; Idella Bradley, Tenstrike, Minn.; Ethel Denton, Grand Marais, Minn.; Ruby Haigh, Goodland, Minn.; Ella Hawkinson, Harris, Minn.; Victoria Hawkinsen, Harris, Minn.; Laura Elberson, Proctor, Minn.; Agnes Lofald, Proctor, Minn.; Rae Potter, Grand Rapids, Minn.; Mabel Gjertsen, Minneapolis, Minn.; Ethel Beatty, Cook, Minn.; Katherine Pyette, Beaver Bay, Minn.

The other students from out of the city who have gone to their homes are: Andie Foote, Boy River, Minn.; Ella Carlson, Moose Lake, Minn.; Bregetta Furlong, Hibbing, Minn.; Edith Morgan, Zumbrota, Minn.; Kathryn Neubauer, Smithville, Minn.; Viola Slavick, Virginia, Minn.; Elizabeth Widell, St. Paul, Minn.; Rhoda Wilke, Union Grove, Wis.; Inez Holm, Twin Valley, Minn.; Barbara Senger, Perham, Minn.; Edna Betz, Grand Rapids, Minn.; Astrud Dahle, Dorris, Minn.; Bertha Helgeson, Proctor, Minn.; Doris Hagen, Deer River, Minn.; Margaret Hare, Virginia, Minn.; Esther Holcombe, Copas, Minn.; Lydia Ness, Atkinson, Minn.; and Mayme Watson, Mahtowa, Minn.

* * *

Mrs. Gjertson of Minneapolis was the guest of her daughter at Washburn hall during the week.

* * *

Rhue Young had as her guest at Washburn hall, the past week her sister from Tower.

* * *

Miss Quillard entertained the members of the kindergarten course at luncheon Friday noon. Those present were: Seniors—Vera Rockwell, Winifred Wright, Elsie Overman, Hildegarde Snyder, Clara Randall. Juniors—Alice McCarthy, Lucile Norris, Evonne Robert, Maude Matteson, Kata Ketcham, Capitola Carter, Marion Cunningham and Helen Coburn.

Kur-u
GUARANTEED
Rheumatism?
Kur-u WILL cure you. $2 buys a month's treatment. If not cured we hand your money back.
Shipped on receipt of price—Charges prepaid.
THE KENDRICK CHEMICAL CO.
ROOM 3 KENDRICK BUILDING
ST. PAUL, MINN.

$3.50 Recipe Cures Weak Kidneys, Free

Relieves Urinary and Kidney Troubles, Backache, Straining, Swelling, Etc.

Stops Pain in the Bladder, Kidneys and Back.

Wouldn't it be nice within a week or so to begin to say good-bye forever to the scalding, dribbling, straining or too frequent passage of urine; the forehead and the back-of-the-head aches; the stitches and pains in the back; the growing muscle weakness; spots before the eyes; yellow skin; sluggish bowels; swollen eyelids or ankles; leg cramps; unnatural short breath; sleeplessness and the despondency?

I have a recipe for these troubles that you can depend one, and if you want to make a **quick recovery,** you ought to write and get a copy of it. Many a doctor would charge you $3.50 just for writing this prescription, but I have it and will be glad to send it to you entirely free. Just drop me a line like this: Dr. A. E. Robinson, K 94 Luck Building, Detroit, Mich., and I will send it by return mail in a plain envelope. As you will see when you get it this recipe contains only pure, harmless remedies, but it has great healing and pain-conquering power.

It will quickly show its power once you use it, so I think you had better see what it is without delay. I will send you a copy free—you can use it and cure yourself at home.

"CANNON PLAYING WITH TAMMANY"

Charge Is Made in Speech By Murdock in New Jersey.

Elizabeth, N. J., June 4.—Representative Murdock of Kansas retorted yesterday to Speaker Cannon's assertion that shooting was too good for the insurgents and that they ought to be hanged as traitors with a charge that the speaker had for years been playing in the dark with Tammany Hall.

Representative Murdock, who is in the forefront of insurgency, was speaking at a mass meeting held within the shadow of Senator Kean's house to boom the senator's rival, Representative Fowler, for the senator's place when his term expires. In discussing the speaker's recent speech in New York, Mr. Murdock said in part:

"Some of the speaker's friends have tried to excuse his utterances on the ground that they were only post-prandial oratory. I differ with them. They were the deliberate utterances of a man whose mind is filled with hatred for those who refused to bend their knee to him.

Anomaly in Democracy.

"For twenty-five years Speaker Cannon has covered his delinquencies by cunning. He has played in the dark with Tammany. Every heart throb of his is in response to the impulses of an aristocrat. He has blocked the way to light and liberty and he is the anomaly in the history of this Democracy."

Representative Norris of Nebraska, another insurgent, followed Murdock. His speech, like his colleague's, denounced the "Iron Duke of America's Politics," but it was mainly in defense of his own course in congress.

DENS OF INIQUITY.

Judge Calls Nickel Shows, and Warns Parents to Beware.

New York, June 4.—"Ninety-five per cent of the moving-picture places in New York are dens of iniquity," said Magistrate House, in the West Side court.

"It is in 5 per cent of these places that you will find low, degraded young men, and it is dangerous for young girls to go there."

The magistrate's remarks were inspired by the arraignment of Thomas Thornton, 724 Columbus avenue, who had been arrested for discoloring the eye and breaking the nose of his 17-year-old daughter.

The father said he had tried to keep her away from bad company, and had warned her that she would be punished if she continued going to the moving-picture shows. The magistrate discharged the father.

New Trans-Atlantic Cable Opened.

London, June 4.—The new cable line of the Western Telegraph company connecting Europe with Buenos Ayres, Argentine, by way of Ascensoin island, was opened yesterday. It is the second longest cable in the world.

ON THE IRON RANGES

OLD STYLE FOURTH IS VIRGINIA PLAN

Parade, Sports and General Good Time Without Elements of Danger.

Virginia, Minn., June 4.—(Special to The Herald.)—The committee in charge of arrangements for the Fourth of July celebration, John A. Kennedy, H. J. Sigel and Chief of Police Eills Walsh, report good progress. The business men of the city are willing to do what they can towards making the celebration the biggest in the history of the range. A fund of $225 was left over from last year and enough more money will be raised to make the day notable. All necessary precautions will be made to prevent the use of dangerous cannon crackers and other explosives. A monster parade is being planned, besides the other usual attractions fro such celebrations. A baseball game, foot racing, horse racing, automobile racing and other athletic sports will be some of the features of the day's program. The business men will be asked to prepare floats for the parade and all the civic societies will be invited to join in making the parade the biggest and best ever held on the range. Excursion trains will be run into the city on that day, and an effort will be made to have the Duluth, Rainy Lake & Winnipeg run a special train from the border towns.

GILBERT PLANT BEING HURRIED

Contractors Expect Soon to Have Water Mains in Working Shape.

Gilbert, Minn., June 4.—(Special to The Herald.)—Water mains have been completed in Michigan, Minnesota, Wisconsin and Ohio avenues and in the greater part of the alley north of Broadway. The contractors, Pastoret & Lawrence of Duluth, are rushing the work, with the hope of completing the contract by July 1, as stipulated in the contract. Part of the work near the center of the village is faulty, in that the contract calls for a depth of seven feet from the top of the mains to the street grade and the contractors have laid their mains in this section slightly over six feet. The village has ordered this part to be taken up and relaid, to correspond with the specifications.

The residence of Matt Aho on Wisconsin avenue was almost totally destroyed by fire Thursday night. The fire department, after quite a little delay, succeeded in extinguishing the blaze. The delay was caused by inability to get to a serviceable hydrant. One of the hydrants in the new water works contract was finally put into commission. The water service was as fine as could be desired, the pressure forcing the stream through windows and doors, and when applied within the house forced shingles off the roof.

State examinations are being given at McKinley, Sparta and Gilbert this week.

Engineer Frank Bowman has completed his contract of laying out and platting the new addition at Virginia. Mr. Bowman also has several large contracts here for excavation, totalling several thousand yards.

The village has completed sidewalks in the West end of Gilbert, and will now lay a walk on Summit street, from the eastern limits through the village.

The Finnish Socialist Society of Gilbert lost $300 by burglars entering their building and making a complete getaway during the absence of the people living on the property. There is no clue to the identity of the thieves.

The new Rubenstein building has its stone foundation well under way, and will soon be ready for the superstructure.

MOHAWK LOCATION IS NOW LIGHTED

Modern Lighting Plant Has Been Installed in Suburb to Aurora.

Aurora, Minn., June 4.—(Special to The Herald.)—The Mohawk mining location is now lighted with electric lights. A modern lighting plant has recently been installed and is now in steady use. The lights are used throughout the mine and offices and every house in the location.

Mrs. T. J. Nicholas entertained the school teachers at 6 o'clock dinner on Wednesday. The evening was devoted to social pleasures and an enjoyable time was reported.

Charles T. Murphy represented the Commercial club at the Northern Minnesota development congress at Crookston.

F. C. Witte was a Virginia visitor Monday.

Misses Louise and Sarah and Robert and Thomas Quayle visited at Virginia Monday.

Mrs. Axel Alto left Monday for Finland, where she expects to make her home.

C. R. Hill and Matt Alto have returned from a month's sojourn at Hot Springs, where they have been taking the baths.

Miss Sophia Leskeni visited at Virginia Sunday.

Dave Hyman is spending a few days with his brothers at Minneapolis.

Nat Given was home from Virginia to spend Sunday and Monday with his mother.

Miss Alice Halstrom and Miss Gladys Halstrom have left for Rush City, where they will spend the summer vacation with relatives.

Capt. J. H. Polglase was a recent Hibbing visitor.

P. M. Johnson was in Virginia Monday.

Miss Olga Johnson visited in Virginia over Sunday.

Mr. and Mrs. G. I. Williams and Mr. and Mrs. Merritt of Virginia were guests at the home of Capt. J. H. Polglase Thursday.

Mr. and Mrs. J. R. Tomes are rejoicing over the arrival of a son at their home Thursday morning.

Dr. R. P. Pearsall, Capt. J. H. Polglase and F. C. Witte were appointed a committee to endeavor to secure bass and pickerel fry for the lakes and streams in this vicinity at the last meeting of the Commercial club.

$100 Reward, $100.

The readers of this paper will be pleased to learn that there is at least one dreaded disease that science has been able to cure in all its stages, and that is catarrh. Hall's Catarrh Cure is the only positive cure now known to the medical fraternity. Catarrh being a constitutional disease, requires a constitutional treatment. Hall's Catarrh Cure is taken internally, acting directly upon the blood and mucous surfaces of the system, thereby destroying the foundation of the disease, and giving the patient strength by building up the constitution and assisting nature in doing its work. The proprietors have so much faith in its curative powers that they offer One Hundred Dollars for any case that it fails to cure. Send for list of testimonials.

Address F J. CHENEY & CO., Toledo, Ohio.

Sold by all druggists, 75c.

Take Hall's Family Pills for constipation.

GRAND RAPIDS PROUD OF FINE HOSPITAL

ST. BENEDICT'S HOSPITAL.

Grand Rapids, Minn., June 4.—(Special to The Herald.)—A Grand Rapids institution, of which the town has every right to be proud is the St. Benedict's hospital, maintained by the Sisters of St. Benedict. It is a branch of St. Mary's hospital of Duluth. It was established in the early days of Grand Rapids by Doctors Russell and Ehle, who conducted it for some time. On July 19, 1898, the sisters bought the hospital, which was then quite a small affair, and started their first branch. Since then they have started and conducted numerous like ventures, including hospitals which they now own in Bemidji, Crookston and Brainerd. St. Benedict's hospital formerly drew its livelihood from the great numbers of woodsmen who were employed in the woods in this section and of whom great numbers were stricken by accidents or other disabilities. Now, however, the run of business has changed greatly and many local people go to the hospital for treatment.

Seventy-nine operations have been performed at the hospital, most of them by local talent.

The building is a two-story frame and affords accommodation for seventy-five patients, having all the modern conveniences, electric lights, city water, a good sewage system, call bells, telephone connections, an up-to-date laundry, etc. The operating and dressing rooms are well equipped. The building also affords quarters for the sisters, nurses and others in charge, and for the hired help, of whom a sufficient number are always kept. On the second floor is located the chapel, a beautiful little room where the sisters and patients may attend devotions. As a rule a resident priest is in attendance as chaplain, that position being filled at this time by Rev. Father Turbiau, who also supplies a number of small towns in this section where there is no resident priest.

TO PLACE GARLANDS ON MEMBERS' GRAVES

Virginia Woodmen and Royal Neighbors to Honor Their Dead.

Virginia, Minn., June 4.—(Special to The Herald.)—On tomorrow afternoon at 2 o'clock the members of Virginia camp No. 2955, Modern Woodmen and North Star camp No. 1967, Royal Neighbors will meet at North pole hall and march to the cemetery where they will decorate the graves of departed brothers. In the evening they will again meet at 7:30 at the hall for the purpose of attending memorial services at the M. E. church in a body.

The firm of H. S. Bartlett of this city has been awarded the contract to install a water system at Calumet, Minn., for $12,600.

The board of education has let the contract for putting in the heating system in the new Technical high school to the Virginia Plumbing & Heating Co., for $27,145. This company also has the contract for doing the plumbing in the new building.

Miss Lorna Bates of this city will be a member of the class of 1910 to be graduated from St. Mary's hall, Faribault, next Tuesday. Her aunt, Mrs C. W. Miller will go to Faribault to be present at the commencement exercises and attend a musicale to be rendered Monday evening.

A. E. Shipley, assistant cashier of the First National bank, left Thursday for North Yakami, Wash., where he will visit for about a month with his parents.

Thirty-nine building permits were granted in this city during the month of May, making a total of 115 permits since the first of the year.

Mayor Andrew Hawkinson will go to Minneapolis Monday to represent the local lodge of Odd Fellows at the annual session of the Grand lodge.

T. W. Lusk has returned from a five weeks' stay at Hot Springs, Ark.

TROUBLE AT EVELETH.

Militiamen and Eagles Will Struggle on the Diamond.

Eveleth, Minn., June 4.—(Special to The Herald.)—If the weather permits Sunday afternoon, there will be a lively tussle at the ball park, when the Eagles and the militiamen will contest for diamond honors. Among old ball fans to be seen on the respective nines will be: Alderman Matt Doyle, ex-Alderman, Timothy Shea, Joe Glasser, R. B. Meade, Mert Trevarrow, Grover Bush, William Bush, A. Olson, for the Eagles, and William Pryor, B. Jackson, A. M. Wiess, Victor Park, L. Lowrey, Anthony Pryor, L. Farnum and A. Farnum for the militia.

EVELETH DOCTOR GOES TO MEDICAL MEETING.

Eveleth, Minn., June4.—(Special to The Herald.—Dr. C. W. More of the More hospital, a member of the American Medical association, has left to attend the association's convention at St. Louis.

Dr. A. E. Saan of the Fabiola hospital staff, has left for Iowa points and will also visit at his home in Alamakee county, during his vacation trip.

Dr. E. M. Gans, former health inspector and member of the More hospital staff, is now holding the health inspector position since the resignation of Health Inspector Dr. Brown, and may be the permanent choice for the position.

The senior graduating class last evening gave their annual banquet and ball at the Elks hall, and was enjoyable.

LOOKING OVER WASHING PLANT

Party of Grand Rapids People Visiting New Industry at Coleraine.

Grand Rapids, Minn., June 4.—(Special to The Herald.)—A delegation of local citizens left here this afternoon for Coleraine where on the invitation of General Superintendent John C. Greenway of the Canisteo district of the Oliver Iron Mining company they will be shown through the great iron ore washing plant. They will also inspect the mines.

On account of the drowning of Miss Ruth Backes, a local teacher, the high school class play will be given next Thursday instead of on Tuesday.

The excavating work for the McAlpine block, which is fast being rushed, is nearing completion. Graham & Young, the firm who has the contract for the erection of the building, has a large force of men and teams at work and is only awaiting the arrival of mortar mixing machines, which were shipped from Milwaukee, before commencing the mason work. Several carloads of brick have already been received and unloaded.

GILBERT HIGH IS TO GRADUATE TWO

First Annual Commencement Will Be Held Tuesday, June 21.

Gilbert, Minn., June 4.—(Special to The Herald.)—The McKinley state graded school is giving its annual exhibit of work in manual training, cooking, sewing and other hand work. The work done by the pupils this year reflects much credit upon the schools. An interesting program of music and drills was also given by the pupils. The Sparta state graded school will exhibit next Friday, and the Gilbert high school on June 10. The seven other smaller schools will exhibit their work on Friday, June 17.

Two Graduates From High.

The first annual commencement exercises of the Gilbert high school will be held on Tuesday, June 21. There are two graduates, Richard Chinn of Elba and Raymond Nolan of Gilbert. Dr. John W. Powell of Duluth will deliver the address to the graduating class. The corps of teachers of School District No 18 is almost completed, and includes many teachers of the highest education, training and experience. The corps will number from fifty to fifty-five teachers for the ensuing year.

ITALIAN SOCIETY PICNIC.

Christopher Columbus Society of Chisholm Plans for Time Sunday.

Chisholm, Minn., June 4.—(Special to The Herald.)—The members of the Christopher Columbus society, joined by many members living in Hibbing, are planning for a big picnic tomorrow on the Chisholm-Hibbing road, where fine grounds have been laid out.

A band pavilion has been erected, tables have been put up and preparations made for the entertainment of a large crowd.

The members of the society will attend the picnic dressed in their uniforms, which are navy blue with gold braid, and the Chisholm band of eighteen pieces will be in attendance.

A QUALITY TAILOR

Whose clothes have brought satisfaction for correctness, quality and lasting, wants to make a suit for you who want clothes suggestive of taste, neatness and carefulness.

Styles and goods to suit the most particular.

MORRISON,
MODERN TAILOR,
8 Lake Avenue South.

REV. J. W. POWELL TO GIVE ADDRESS

Duluth Minister to Speak to Chisholm Graduating Class.

Chisholm, Minn., June 4.—(Special to The Herald.)—Rev. J. W. Powell of Duluth will deliver the commencement address to the graduating class from the local high school, next Thursday evening, when Miss Esther Sapero and Miss Elizabeth Strick will be given diplomas. The baccalaureate sermon will be delivered at the M. E. church tomorrow night, by Rev. C. P. Keast, the pastor. The program for commencement week follows: Monday evening, June 6, at the high school auditorium, eighth grade class night exercises.

Tuesday evening, June 7, senior class play, "Esmeralda," at the high school auditorium. This will be the fifth and final number of the school entertainment course.

Thursday evening, June 9, commencement exercises for the high school at the high school auditorium. Miss Esther Sapero will give an oration, "The Cry of the Children," and Miss Elizabeth Strick will give a character sketch of "Portia." The commencement address will be made by Rev. John W. Powell of Duluth and the diplomas will be presented to the class by President A. Y. Peterson of the board of education.

VICTIM OF CONSUMPTION.

Albert Anderson, Aged 21, Dies Near Mountain Iron.

Virginia, Minn., June 4.—(Special to The Herald.)—The funeral of Albert Anderson, who died of consumption at the home of his father, A. N. Anderson, about eight miles northwest of Mountain Iron, Thursday, will be held from the Swedish Lutheran church here tomorrow afternoon, interment being made in Greenwood cemetery. He was 21 years of age. He spent the winter in the Southwest, and returned home about three weeks previous to his death.

OFFICER NAILS DESERTER.

Member of Hibbing Police Force Picks Up $50 Easily.

Hibbing, Minn., June 4.—(Special to The Herald.)—The sum of $50 which Uncle Sam pays as a reward for capturing deserters from his army came to Patrolman Albert Breider yesterday when he picked up James E. Taggart, private, Company L, Twenty-eighth Infantry, who deserted from Fort Snelling Oct. 16 last.

The officer noticed Taggart standing in front of the Oliver hotel, and the description he had of the deserter tallied so exactly that he took the man to the police station, where he confessed that he was the fellow wanted. The reward of $50 offered by the government will go to Officer Breider.

Taggart is about 25 years of age. He enlisted April 6, 1909.

MR. MYERS' QUICK TRIP.

Biwabik Man and Wife Make Flying Visit to Nashwauk.

Biwabik, Minn., June 4.—(Special to The Herald.)—Mr. and Mrs. A. L. Myers made a quick trip in their new automobile Monday, having driven to the St. Paul mine, near Nashwauk, and back. The start was made at 11 a. m. and at Virginia Mrs. Costin and Miss Hauk were picked up. Although an hour was spent at the St. Paul and several other stops made, including one for supper at Virgina, the machine rolled into Biwabik before dark.

The Ladies' Aid of the Congregational church met with Mrs. A. L. Meyers Wednesday and entertained an unusually large crowd. Mrs. Shank and Mrs. Johnson assisted in serving and the large number of callers during the afternoon had a most delightful visit.

Rev. H. R. Harris left Monday to attend the Duluth district conference of the Congregational church, to be held in Brainerd.

The Biwabik aerie of Eagles is planning on having a fine time next Monday evening. There are some twenty-seven candidates awaiting initiation and quite a number of them will appear, following which they will have a lunch.

The Biwabik Hardware company is waiting for the plans for the Main street building that is to be erected by the company, on which they have a building, 50x125 feet, one story high. The Radcliffe Company of Duluth is doing the architectural work.

Mrs. A. J. Stowell, who has been visiting here a couple of weeks, departed this week for her home in Hibbing and expects to remain until Wednesday, when she will return to Bibawik and make her home home for the summer.

J. F. Carey went to Minneapolis on Tuesday on business connected with the Bijou theater. Mr. Carey always seeks to improve the service of his show.

Dr. John B. Buser left Wednesday for St. Louis, where he will spend a short time with relatives.

KILLS HIS FRIEND INSTEAD OF BEAR

Napoleon Gibeau Accidentally Shoots John Sordal Near Mesaba, Minn.

Aurora, Minn., June 4.—(Special to The Herald.)—John Sordal was shot and killed near the Spring mine east of Mesaba at about 12:30 Thursday night by Napoleon Gibeau who mistook him for a bear.

The carcasses of two dead horses had been left at the lumber camp in the vicinity and bears were known to frequent the place. Gibeau had been trying to get a shot at one of the bears. At the time of the shooting he was returning home when he heard a noise in the brush. He waited until he saw an object in front of him and fired, emptying an automatic Savage revolver. Sordal was shot through the heart, breast and head and was instantly killed.

Gibeau is prostrated over the affair and is held pending an investigation. Gibeau stated that when he heard the noise in the brush he waited and listened. Soon a large black object raised up in front of him about twenty feet. He thought it was a bear starting towards him and was greatly excited and commenced firing. How many times he shot he could not remember. What he thought was a bear fell when he commenced shooting and he waited a short time and as it did not seem to move any more he went over and reached down when greatly to his surprise instead of feeling a bear's fur he felt Sordal's overalls. He was greatly frightened and immediately ran to the camp where he found three men whom he told what had happened and took them back with him to where Sordal's body lay.

Deputy Coroner Nelson from this place was called at once and went over to the scene of the tragedy. Gibeau has been taken to Duluth where he will be held for the grand jury. Sordal was a shift boss at the Spring mine. He and Gibeau were close friends. He is a widower and leaves two sons about 18 to 20 years of age.

LARSON IS DISCHARGED.

Evidence Against Accused Assailant of Woman Insuffiicent.

Virginia, Minn., June 4.—(Special to The Herald.)—Andrew Larson, who was arrested as being suspected of the assault upon Miss Hannah Pihlaja Wednesday night, while she was on her way home from a visit to her sister, has been discharged from custody, upon motion of City Attorney Otto A. Poirier, the testimony not being sufficient to detain him further.

CAUGHT UNDER ORE.

Spruce Miner Is Nearly Suffocated Before Being Dug Out.

Eveleth, Minn., June 4.—(Special to The Herald.)—Frank Krojec, a miner, 29 years old and single, at the No. 4 shaft, Spruce mine, while shoveling ore Thursday, was almost suffocated by falling ore and sand. It took a pit crew of ten men, an hour to extricate him from the ore, and when he was taken out, it was found that his right leg had been broken below the ankle. He was hurriedly taken to the More hospital, but his condition is not regarded as very serious.

BOVEY BRIEFS.

Bovey, Minn., June 4.—(Special to The Herald.)—Mr. and Mrs. John Anders have been visiting at the home of Mrs. William Sanders, the former's sister, for the past week. They left Thursday evening for their home in North Dakota.

Mrs. Lessard of Grand Rapids and two children visited a few days of this week with relatives here and in Coleraine.

Alger Arno of Grand Rapids spent Wednesday with Mrs. H. Hutchinson.

The Catholic ladies' aid met with Mrs. Carl Cusciotto. The proceeds were $8.15.

Mrs. J. O. Reilly was a Grand Rapids caller Thursday.

Frank Benoit and family have moved into the house recently vacated by J. O. Griffin.

Mrs. Martin is on the sick list this week.

Miss Lottie Kingston, who has been enjoying a week's outing at Swan lake, has returned to her duties as clerk in E. Johnson's store.

There will be a dance in the Finn Socialist hall this evening.

J. Ball and family have moved into the building next to the photograph gallery.

Mrs. Hugh Shannon is enjoying a visit from her sister, Miss Nettie Fox.

The Methodist ladies' aid was entertained by Mrs. Heckla Wednesday.

The schools have closed for the summer vacation.

Charles Kaupi is building another new story on his house.

Miss Lillie Peltier has returned from St. Paul, where she visited relatives.

The class play, "Tommy's Wife," was given in the high school auditorium Friday evening by the class of 1910.

The Presbyterian ladies gave a supper in E. Johnson's hall Friday evening.

Mrs. D. D. Russell entertained at a birthday party Friday afternoon, in honor of her mother, Mrs. Lessard of Grand Rapids. The afternoon was spent pleasantly and refreshments were served at 5:30. Mrs. Lessard received many useful gifts. The guests present were: Mrs. Hugh Shannon, Mrs. P. K. Priest, Mrs. William Lessard, Mrs. E. Enstrom, Mrs. H. Hutchinson, Mrs. Lessard of Grand Rapids and Mrs. D. D. Russell.

Mrs. Charles Strande entertained at luncheon Thursday afternoon in honor of Mrs. Hornseth.

Mrs. Peter Frebenich has moved to the house vacated by Dan Keneseich.

HIBBING TWINS BURIED.

Hibbing, Minn., June 4.—(Special to The Herald.)—The twin children of Mrs. Dryden, Albert and Wibert Dryden, who died this week were buried this afternoon after funeral services at Dr. Dryden's home at 2:30. Mrs. Kaks of Underwood, Ont., maternal grand-mother of the twins, and Miss Bessie Dryden of Duluth were among the out-of-town people at the funeral.

NEW LABORATORY ABOUT FINISHED

Oliver Iron Mining Company's Force Soon to Occupy New Quarters.

Hibbing, Minn., June 4.—(Special to The Herald.)—The sinking of the concrete shaft at the Morton mine by the New York Foundation company is nearly completed, and the work of digging the remaining nine feet of the shaft will begin in a few days.

The new laboratory for the Oliver Mining company is nearly completed, and will be occupied in a few days. Work on the different buildings and offices is rapidly nearing completion. The cement floors in the machine shops are now being laid, and new machinery is being installed. These buildings are located on First avenue south, and occupy a large space of ground, which will be improved by lawns, and a number of trees will be planted. This will make a very pretty and interesting center.

The young people of the Swedish Lutheran church will give a program and necktie social at the Wasa hall this evening. The program follows: Invocation, Rev. J. B. H. Idstrom; piano solo, Miss Julia Bogseth; reading, Miss Alma Anderson; vocal duet, Messrs. Emil Anderholn and Henry Carlson; reading, Axel Palmer; piano solo, Miss Celia Carlson; remarks, Rev. J. B. H. Idstrom.

The junior-senior ball at the armory last evening proved to be one of the most successful and brilliant of its kind ever held in Hibbing. The hall was beautifully decorated with the junior and senior colors, and was gay with flags and pennants. La Brosse's orchestra of Duluth furnished the music.

At the meeting of Hibbing lodge, No. 245, Independent Order of Odd Fellows, the following officers were elected: Noble grand, R. A. Barker; capit, G. R. Fayal; vice grand, Judge Leckve; secretary, E. Johnson.

Hibbing Personals.

Rev. Durant returned Friday noon, after spending a few days on business.

Misses Florence and Jeanette Murray returned home Thursday evening from Chicago, after spending the last six months there with relatives.

Mr. and Mrs. P. Somers left Friday for Duluth for a few days' visit with relatives.

Mrs. George Daziel returned from Duluth Friday, after a ten-days' visit.

Miss Stella Randall has returned from Duluth, where she has been attending the business college.

Mrs. William Chandler returned to her home at Minneapolis, after visiting a few days with her daughter, Mrs. John Bunker of this city.

GOVERNOR BURKE IN THE PARTY

Will Accompany Members of Chicago Association of Commerce on Junket.

Governor John Burke of North Dakota is to be the guest of the Chicago Association of Commerce on the crusade of acquaintance to the cities along Lakes Michigan and Superior, June 12 to 25.

The governor will arrive in Chicago on June 8, and will be the guest of the association from that time. He is to make an address on the Chicago plan of beautifying the city at the meeting of the ways and means committee of the association and will be given a banquet at the new Blackstone hotel.

The steamer Theodore Roosevelt, which is to carry the delegation, will leave Chicago on the evening of June 12. All arrangements for the big trip have been completed. The Roosevelt, which is one of the largest excursion boats on the lakes, has come out of winter quarters. She has been completely renovated and painted and in addition to the splendid array of bunting she will fly, thousands of vari-colored electric lights have been arranged so as to outline the steamer. The excursion will be her first trip of the season.

About a dozen automobiles are to be taken on board the boat in order that the delegates may visit cities lying inland from the lakes. The wireless telegraphic outfit will supply communication with New York, Boston and other large cities as well as Chicago and the long distance telephone apparatus is now being installed. The boat is to carry an excellent orchestra, a stereopticon outfit and other means of entertainment.

PARKER SHOWS FOR ONE WEEK

C. W. Parker, the Owner, Known as "The Carnival King."

If any doubt existed in anybody's mind as to the standing and reliability of the "Great Parker Shows," which are to furnish the features and shows for the carnival to be held in the West end under the auspices of the Modern Woodmen for one week, beginning June 20, it would be dispelled when it is known that it enjoys the distinction of being the first and only carnival organization that has ever operated under the auspices of a religious body.

The trustees of the church of the St. Agnes Guild of Christ, in Temple, Tex., entered into an agreement with the management of the Parker Shows to exhibit under the auspices of this church for an entire week, only after satisfying themselves through thorough investigation the organization was a thoroughly reliable one, and that everything connected therewith was operated on a high moral plane.

C. W. Parker has justly been called the "Carnival King" and he merits it. It has always been his one aim and ambition to give to the public the best that is procurable in open-air amusements.

Con T. Kennedy, the general manager of this institution, devoted his entire time from the closing of last season to the opening this spring in gathering together a list of shows and features that will easily put the Great Parker Shows far in the lead of carnival competitors. Mr. Kennedy has provided free acts that would be a feature with any of the large circuses. At great expense, he secured the wonderful troupe of twelve performing mules, coming direct from the 101 ranch, and were the feature at Coney Island last summer, this being one of the free acts. Another novelty in the line of trained animals is "Nip," the only trained buffalo in the entire world; this also is offered as a free act. It would be impossible to enumerate the many features and novelties in one newspaper article, that will be introduced by the Great Parker Shows, suffice to say it will keep one busy the entire week of their stay to see it all.

Rublee's Body at Seattle.

Seattle, Wash., June 4.—The body of William A. Rublee of Milwaukee, late consul general at Hong Kong, has arrived here on the steamer Minnesota. Mr. Rublee died at his post, on April 25. The body will be taken to Milwaukee by Mrs. Rublee and Charles Spooner, son of Former Senator Spooner of Wisconsin.

MEN who want to enjoy life should buy a box of NERVE BEANS. They relieve nervous decline and weakness; restore strength and build up the system; most wonderful vitalizing remedy for young and old. Try a box and note the effect. $1 at Boyce Drug Co., 335 Superior St., Duluth, Minn.

ENGRAVING and PRINTING

We can do engraving, but it has long since given way before high-grade letter press writing, which affords scope for originality and newness.

MILLAR PRINTING CO.,
Duluth Phone, 1604.

OCEAN STEAMSHIPS.

WHITE STAR—DOMINION

Canadian Service Mall Steamers
MONTREAL—QUEBEC—LIVERPOOL
Weekly Sailings. The Scenic Route to Europe.
NEW S. S. LAURENTIC & MEGANTIC.
Largest and Most Modern Steamers on the St. Lawrence.
OFFICE 121 S. Third St., Minneapolis, or local agents.

RAILROAD TIME TABLES.

DULUTH, MISSABE & NORTHERN RAILWAY.

Office: 426 West Superior St. 'Phone, 969.

Leave.		Arrive.
*7.40 am	Hibbing, Virginia, Eveleth, Coleraine, †Mountain Iron, †Sparta and †Biwabik.	*3.21 pm
*3.50 pm	Hibbing, Virginia, Eveleth, Coleraine.	*10.31 am
*7.10 pm	Virginia, Cook, Ranier, Fort Frances, Port Arthur, Baudette, Warroad, Winnipeg.	*7.31 am

*Daily. †Daily except Sunday.
Cafe, Observation Car, Mesaba Range Points. Solid Vestibuled Train, Modern Sleepers through to Winnipeg.

THE DULUTH & IRON RANGE RAILROAD COMPANY.

"VERMILION ROUTE."

Leave.	DULUTH.	Arrive.
*7.30 am †3.15 pm	Knife River, Two Harbors, Tower, Ely, Aurora, Biwabik, McKinley, Eveleth, Gilbert and Virginia.	†12.00 m *6.30 pm

*Daily. †Daily except Sunday.

Duluth & Northern Minnesota Ry.

Offices, 510 Lonsdale Bldg., Duluth.

Trains leave Knife River, 20 miles out on the D. & I. R. R. every day on arrival of the train leaving Union station, Duluth, at 7:30 a. m. Returning connections are made at Knife River with trains due in Duluth Union station at 6.30 p. m. Connections are made at Baptism River with stage line for Grand Marais and all North Shore points when operating.

NORTHERN PACIFIC RAILROAD

Leave.		Arrive.
*4.00 pm	Ashland and East	*11.15 am
*8 00 am	Ashland and East	*6.40 pm
*7.30 pm	Minn. and Dakota Express	*8.15 am
*8.05 am	North Coast Limited	*6.25 pm
Leave.	"Duluth Short Line."	Arrive.
†9.00 am	ST. PAUL	*6.30 am
*1.55 pm		†2.05 pm
*11.10 pm	MINNEAPOLIS	*7.00 pm

*Daily. †Daily except Sunday. 'Phone, 244. Union Depot at 334 West Superior street.

NORTH-WESTERN LINE
C. ST. P. M. & O. RY.

Lv Dul..	*3 30pm	†5 15pm	Lv Dul...	†8 35am	*4 35pm
Lv Sup...	3 55pm	5 35pm	Lv Sup...	9 03am	4 55pm
Ar E. Cla	8 55pm	10 20pm	Ar S. Paul	4 30pm	9 55pm
Ar Mad..	3 15am	3 40am	Ar Mpls..	5 05pm	10 25pm
Ar Mil....		7 40am	Pullman sleepers and chair		
Ar Jan'le	4 25am	4 50am	cars to Chicago. Parlor and		
Ar Chi...	7 00am	7 30am	cafe cars to Twin Cities. Of-		
*Daily. †Except Sunday.			fice, 302 W. Sup. St. Dul.		

Duluth, South Shore & Atlantic.

No. 6	No. 8		No. 7	No. 5
A.M.	P.M.		A.M.	P.M.
†7.45	*5.00	Lv...... Duluth ......Ar	*10.30	†4.55
†8.05	*5.15	.... Superior	*10.15	†4.35
P.M.	A.M.		P.M.	
†7.55	*5.40	Ar.... Houghton Lv	*11.05	
†8.55	*6.30	.... Calumet	*10.15	
			P.M.	A.M.
†7.05	*3.50	.... Ishpeming	*12.20	†6.20
†7.45	*4.30	.... Marquette	*11.30	†5.15
	*10.15	....Sault Ste. Marie....	*5.30	
	*8.00	.... Montreal	*9.30	
	*8.15	.... Boston	*10.00	
A.M.	P.M.		A.M.	P.M.
†8.50	*7.10	Lv...... Montreal .....Ar	*7.30	†10 15
P.M.	A.M.		P.M.	A.M.
†8.00	*7.18	Ar....... New York.......	*7.00	†8.45

*Daily. †Daily except Sunday. Dining car on Trains Nos. 7 and 8.

THE GREAT NORTHERN.

Leave.	STATIONS.	Arrive.
†6.00 am	ST. PAUL	†10.15 pm
*3.25 pm	and	*1.55 pm
*11.10 pm	MINNEAPOLIS.	*6.30 am
*8.45 am	Crookston, Grand Forks,	*6.35 pm
*8.55 pm	Montana and Coast.	*7.15 am
†2.20 pm	Swan River, Hibbing, Virginia.	†12.30 pm
†6.00 am	St. Cloud, Willmar, Sioux City.	†10.15 pm

*Daily. †Daily except Sunday. Twin City sleepers ready at 9 p. m. Office, Spalding hotel.

HOTELS

The Spalding
DULUTH'S LEADING HOTEL.
Over $70,000 recent improvements. Cafes of the highest standard. One block from Union Depot.
European plan.......$1.00 up.

New Building, New Equipment—Rates, $2 and $2.50.
Hotel McKay
Corner First St. and Fifth Ave. West, DULUTH.

Lincoln Hotel
New building with modern conveniences. European plan, 50c to $2.00 per day. Special rates by the week.
321 WEST FIRST STREET.

Glen Hotel.
NEW, MODERN AND UP-TO-DATE
European plan, 50c to $1.00. Special rates by the week.
FIRST CLASS CAFE IN CONNECTION.
1201-3 WEST MICHIGAN STREET.

Hotel Superior
—SUPERIOR, WIS.—
Leading Hotel of the city. Fine Cafe Service at popular prices. Large Sample Rooms. Bus meets all trains.
EUROPEAN PLAN—75c to $2.50 per day.
—Special Weekly Rates—

NEWS AND VIEWS OF POLITICS AND POLITICIANS

Citizens Want Jaques In Congress.

That an opportunity is afforded the people of the Eighth district to elect a real representative in congress is becoming more and more appreciated by men who take a live interest in public affairs. On all sides and every day comment is heard that indicates the trend of sentiment in favor of the election of Judge Jaques. Republicans, personal friends of Representative Miller, who naturally are reluctant to permit newspaper quotation of their remarks, express the belie fthat Judge Jaques, if he does not defeat the Republican candidate, will make it so hot for him that the outcome will be in doubt up to the moment the ballots are counted. Some of this group of citizens have gone as far as to say that they are sorry, but believe Mr. Miller is doomed to defeat.

W. G. Joerns, real estate and mining operator, is one of the Duluth men who is heart and soul in favor of the election of Judge Jaques. Mr. Joerns said, the other day:

"I was greatly pleased to learn that Judge Alfred Jaques had consented to run as the Democratic candidate for congress in this district. Those that know him best agree that he will make an ideal candidate and, if elected, will represent his district in congress with marked fidelity and capacity.

"In the progress of political enlightenment and independent thought it has become more or less secondary just what particular political label a public servant may bear, so that he performs well and manfully the duties to which he has been called. The fulfillment of expectation is usually measured or foreshadowed by the sturdiness of principle and character, as well as ability, of the official or candidate whose public acts may be the subject of discussion or forecast. Measured by such standard we have the right to expect much from Judge Jaques if elected as the next congressman from this district.

"He has lived among us over a quarter of a century and his record is an open book. He combines, in an unusual degree, intellectual attainment, high principle and that plain, homespun sturdiness of character and view that reaches back to the farm and is in close touch and sympathy with the great body of the people and its needs and aspirations. He is a born commoner and will stand as firm as the granite hills for what he deems to be the right and the people's welfare. There will, in his case, be no halting, evading or shifting. His constituency will always know just where to find him and his sound common sense and broad sympathies are a guarantee that it will be on the right side of every proposition on which he may be called to act.

"While the normal Republican majority in this district is a large one, that is by no means a guarantee that it may not be overcome. There is much dissatisfaction with the record of the present congress. The people are crying for relief from most burdensome and most iniquitous conditions and this relief is persistently withheld. It is evident that there must be a change, that a most emphatic rebuke must be administered, that ther must be some sound 'lickings' forthcoming before the people's voice will be heard and listened to. To say that in such a crisis the people will continue to bow to the party fetish rather than to voice their own honest conviction is to impugn their intelligence and real patriotism. It is a fair guess that in this year of grace they are going to emphatically do their own thinking and to cast their vote for the candidate of whom they can feel assured that he will meet their expectations and represent their interests. Judge Jaques' character, ability and whole past record would seem to assure that he is just the man to fill the bill."

* * *

The Sandstone Courier notes that "Judge Jaques is receiving some very complimentary comments since he has announced his intention to go after Representative Miller's seat in congress."

* * *

Neill Jumps Into the Game.

Formal announcement has been made by D. M. Neill of Red Wing that he is a candidate for the Republican nomination for lieutenant governor. The news that he has decided to take a plunge into the swimmin' hole that is proving so attractive to many prominent Minnesota Republicans is contained in a dispatch from St. Paul and it is not unexpected news. Mr. Neill is well known in Duluth, and, in fact, throughout the state. He is president of the Minnesota Federation of Commercial clubs and president of the Tri-State Telephone company, which corporation is the competitor of the Northwestern Telephone company, a part of the Bell system.

Dr. Gates, another candidate for lieutenant governor, is a resident of Goodhue county, as is Mr. Neill, and the rivalry between these two gentlemen is certain to have positive results in the pre-convention campaign.

It has been said that Mr. Neill, if he would get into the contest, would have a better chance to land the nomination than any other of the candidates, as he is reputed to be thoroughly equipped to serve the state as presiding officer of the senate and is so widely and favorably known that his nomination would add strength to the Republican ticket.

* * *

The West Duluth Republican club will meet this evening in the rooms of the West Duluth Commercial club. A slate of delegates to the Hibbing convention June 17 will be arranged.

* * *

Names Roosevelt Party.

It appears that Governor Eberhart is well advised of Colonel Roosevelt's liking for newspapermen, or newspapers, judging from the selections he has made in naming the Minnesota delegation to welcome to the returning lion hunter and tail-twister. The governor hopes that the gentlemen named by him will attend the reception, which will be on June 18 and will be nonpartisan in character. The delegation appointed is made up as follows: President Cyrus Northrop, university of Minnesota; James J. Hill, Frank B. Kellogg; George Thompson, publisher St. Paul Dispatch-Pioneer Press; H. V. Jones, publisher Minneapolis Journal; W. J. Murphy, publisher Minneapolis Tribune; L. V. Ashbaugh, publisher St. Paul Minneapolis Daily News; A. C. Weiss, publisher Herald, Duluth; Milie Bunnell, publisher News-Tribune, Duluth; H. S. Saylor, president state editorial association; P. V. Collins, publisher Northwestern Agriculturist; Christian Rasmussen, publisher Republican, Red Wing; Dr. H. G. Stubb, Luther Seminary; George H. Partridge, Minneapolis; Charles W. Farnham, St. Paul; W. H. Eustiss, Minneapolis, Ripley P. Brower, St. Cloud; W. F. Harrington, Hutchinson; William B. Parsons, Winona; T. C. Collins, Windom; Judge P. F. Brown, Luverne; F. J. Jones, Morris; Amos Marckel, Perham; B. F. Sundberg, Kennedy; Chester A. Congdon, Duluth; Dr. J. J. Eklund, Duluth.

* * *

The argument of Al. Kaiser's friends that the candidacy of Judge Dibell for the supreme court bars Walter J. Smith from the treasurership is indignantly received by friends of the Eveleth man. The idea that nominations for the highest judicial honors in the state should be degraded by being used as trading stock in a political bargain is obnoxious to them, and naturally so. St. Louis county should have representation on the supreme bench, and apparently St. Louis county would prefer to see Judge Dibell thus honored rather than any other man. That's all there is to the justiceship proposition, and it hasn't a thing to do with the treasurership.

Newbro's Herpicide

Stands the Test of Time

The ORIGINAL remedy to kill the dandruff germ.

Any article depending solely upon its advertising to achieve success is never lasting.

The history of Newbro's Herpicide is one of continued success. There is nothing of romance about it, the story being simply one of natural irresistible growth.

Herpicide has been advertised to be sure, but its success is due more largely to real merit than to the Company's publicity campaign.

More Herpicide is sold every year by satisfied friends, by happy users singing its praises to others, than by Newspaper advertising.

PRAISED BY THE MINISTRY.

"I find Newbro's Herpicide, in every way, coming up to the highest standard of excellence. We have used it in our family for several years and have recommended it to many friends in need of such a remedy, and in no case have we ever heard anything but the highest praise from those who have used it."
(Signed) A. F. Ragatz,
Pastor M. E. Church, Loveland, Fla.

HAS A NICE HEAD OF HAIR DUE TO HERPICIDE.

Such is the tribute of Mrs. Mae McDonald, 421 Main St., Flat 8, Jacksonville, Fla. She says:

"I was troubled very much from dandruff and my hair was getting thinner every day, but thanks to your wonderful remedy, my hair has stopped falling out and I am not troubled any more with dandruff. I have a nice head of hair just from using Herpicide."

WHEN A DOCTOR ENDORSES A PROPRIETARY ARTICLE, IT MUST BE RIGHT

"I find that Newbro's Herpicide will do all it is recommended to do. I have prescribed it a number of times and find its proper use stops falling hair. As a hair dressing there is nothing better."
(Signed) Dr. Wm. Gibson,
Defiance, Ohio.

There are no disappointments for users of Newbro's Herpicide. The results are always positive, satisfying, remarkable. It is the one preparation the claims for which are substantiated by its use.

Send ten cents for liberal sample of Herpicide and interesting book on "The Hair and Its Care" to The Herpicide Co., Dept. 31B, Detroit, Mich.

Applications obtained at the best barber shops.

One dollar-size bottles are guaranteed.

For sale at all Drug Stores.

LYCEUM PHARMACY
LENOX LRUG STORE
Special Agents.

AMERICAN IN SERIOUS FIX

(Continued from page 1.)

ham, another American who went to Nicaragua to aid in the attempt to overthrow the government of President Madriz, has fallen into the hands of the authorities and will be tried by court-martial, brings to mind the similar cases of Cannon and Groce, Americans who fought with the insurgents under Estrada and were captured, tried and shot. Responsibility for the execution of the two men was shifted from one official to another, but finally rested with President Zelaya.

The action of the since deposed president was disavowed subsequently by President, Madriz, who courted the friendliness of the United States; but even at that time the Nicaraguan government assumed the attitude it had the right to dispose in a summary manner of foreigners who invaded the country to give aid to the enemy of the constituted authority.

Telegram From Washington.

It has been made known, however, that the American government proposes to seek reparation for the death of the two men when it has recognized one of the warring factions as the responsible government of Nicaragua.

The state department has taken cognizance of the Associated Press dispatch from San Juan del Sur that William Pittham, the American captured by the Madriz troops would be tried by court-martial. A telegram to the Madriz government is being sent, stating in effect that this government expects fair and human treatment for Pittham.

Made Dash for Interior.

Bluefields, Nicaragua, June 4.—Advices received here today state that the insurgent forces under Gen. Mena at Rama have defeated and put to flight the government troops commanded by Gen. Chavarria.

Following the withdrawals of the Madriz forces from the immediate vicinity of this city, Gen. Chamorro with 400 men was dispatched to Rama to reinforce Gen. Mena. Gen. Chamorro arrived at Rama Thursday morning and Gen. Mena at once sent a messenger to the government headquarters in the field offering Chavarria twelve hours in which to surrender or fight.

In reply Chavarria made a dash from a fortified position on a hill close to Rama, with the object, it is said, of escaping to the interior.

Madriz Forces Crushed.

When Mean learned that the enemy was escaping, he sent Gen. Recreo with a strong force to cut off the retreat. The engagement followed and continued for three hours, when the troops of President Madriz became thoroughly demoralized and fled in every direction, leaving their dead and wounded on the field.

On Thursday evening Thomas P. Moffat, the American consul, issued a proclamation declaring that vessels entering the port of Bluefields must pay custom duties to the government headed by Gen Estrada, the revolutionary leader. Subsequently the schooner Caye entered the harbor and was not interfered with by the government officials, who are in possession of the custom house on Bluefields Bluff.

United States With Estrada.

The action of the United States in ruling that the revolutionists may receive customs duties has been received with enthusiasm and is considered a great victory for Gen. Estrada. Its effect is to rob the government of the fruits of its capture of Bluefields Bluff and the custom house, which, after having been seized by the insurgents, were recently taken by the troops loyal to the administration of President Madriz.

The American decision also destroys the effectiveness of the government's steamer Venus, which is lying off Bluefields, but is rendered impotent to aid President Madriz in subduing the rebellious territory on the Atlantic coast.

It is believed here that Gen. Mena has by this time surrounded and captured Chavarria's army.

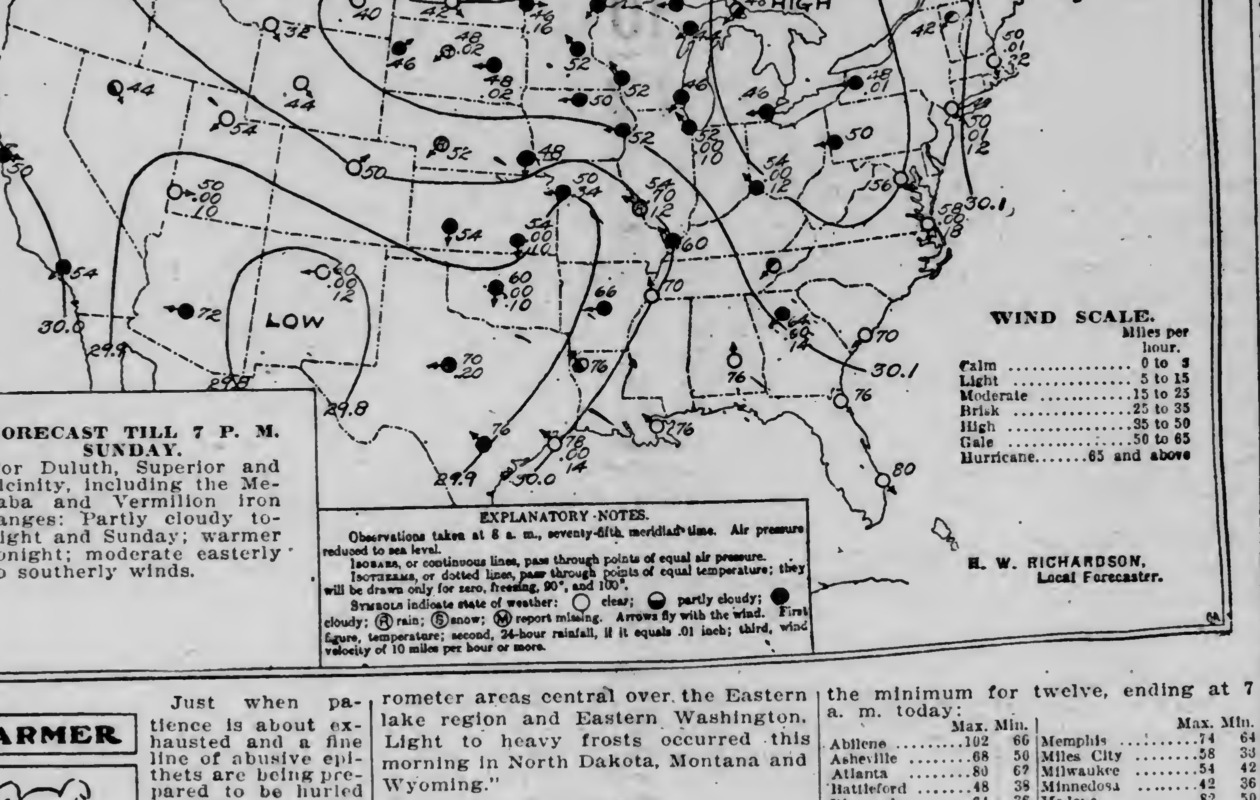

FORECAST TILL 7 P. M. SUNDAY.

For Duluth, Superior and vicinity, including the Mesaba and Vermilion iron ranges: Partly cloudy tonight and Sunday; warmer tonight; moderate easterly to southerly winds.

WARMER

Just when patience is about exhausted and a fine line of abusive epithets are being prepared to be hurled at the weather man, he comes across with a prediction for warmer weather for tonight and tomorrow. Which is some consolation in this time of grief. The highest temperature in Duluth yesterday was 42 deg. (Shivers!)

Fine summer weather prevailed a year ago today.

The sun rose this morning at 4:15 and it will set at 7:57, giving fifteen hours and forty-two minutes of sunlight.

Mr. Richardson makes the following comment on weather conditions:

"Showery weather continued throughout the Middle West and Northwest, due to the influence of disturbances overlying New Mexico and Saskatchewan, and high temperatures again prevailed Friday in Southwestern states. In northern districts temperatures remain cool as the result of high barometer areas central over the Eastern lake region and Eastern Washington. Light to heavy frosts occurred this morning in North Dakota, Montana and Wyoming."

General Forecasts.

Upper Lakes—Light, variable winds, except moderate east or Southern Michigan; partly cloudy tonight and Sunday.

Chicago, June 4. — Forecasts for twenty-hours ending at 7 p. m. Sunday:

Upper Michigan—Partly cloudy tonight and Sunday; slowly rising temperature.

Wisconsin, Minnesota and Iowa—Partly cloudy tonight and Sunday; warmer tonight.

North and South Dakota—Generally fair tonight and Sunday; warmer.

Montana—Fair tonight and Sunday; rising temperature tonight; frost tonight.

The Temperatures.

Following were the maximum temperatures for twenty-four hours and the minimum for twelve, ending at 7 a. m. today:

	Max.	Min.		Max.	Min.
Abilene	102	66	Memphis	74	64
Asheville	68	50	Miles City	58	33
Atlanta	80	67	Milwaukee	54	42
Battleford	48	38	Minnedosa	42	36
Bismarck	64	36	Modena	82	50
Boston	74	46	Montgomery	90	63
Buffalo	56	40	Moorhead	58	44
Cairo	64	56	New Orleans	94	70
Calgary	56	36	New York	66	59
Charles City	58	46	Norfolk	68	58
Charleston	86	66	Northfield	58	32
Chicago	52	44	North Platte	62	52
Cincinnati	64	50	Oklahoma	92	60
Concordia	66	52	Omaha	66	43
Davenport	52	48	Phoenix	96	70
Denver	54	48	Pierre	58	40
Detroit	58	40	Pittsburg	60	46
Devils Lake	62	32	Port Arthur	46	38
Dodge	72	52	Portland, Oe	76	54
DULUTH	42	34	Prince Albert	48	32
Edmonton	56	32	Qu'Appelle	44	35
Escanaba	52	40	Rapid City	58	42
Galveston	82	72	St. Louis	56	52
Grand Haven	56	46	St. Paul	56	50
Green Bay	56	44	Salt Lake City	74	54
Havre	54	34	San Antonio	92	71
Helena	60	38	San Francisco	56	43
Houghton	46	38	Santa Fe	80	54
Huron	56	45	Sault Ste. Marie	54	38
Jacksonville	94	72	Shreveport	90	72
Jupiter	92	70	Sioux City	50	52
Kamloops	74	46	Spokane	66	40
Kansas City	58	50	Swift Current	50	32
Knoxville	70	54	Washington	60	48
La Crosse	62	48	Wichita	74	54
Lander	72	30	Williston	48	32
Little Rock	80	62	Winnemucca	82	44
Los Angeles	72	54	Winnipeg	58	42
Madison	54	41	Yellowstone	54	30
Marquette	42	30			

LEE O'NEIL BROWNE IS SURRENDERED TO SHERIFF BY BONDSMAN

(Continued from page 1.)

mon county grand jury it is expected that much of the inside history of one phase of the so-called legislative "jackpot" will be disclosed. The grand jury inquiry has been directed toward the contributors, collectors and receivers of funds alleged to have been intended to defeat legislation affecting the fishing interests of the state.

Is Regular Contributor.

Henry Lemm of Pekin, one of the best known fish dealers of the state, is to appear before the grand jury today. He is said to have told Mr. Burke that he has contributed during the sessions of several legislatures in order to defeat measures inimical to the fishing interests.

John Dixon of Peoria, who has been named as the "collector" of the alleged fund for the defeat of the fishing license bill, is also scheduled to be questionel today by the grand jurors. Other witnesses are expected to tell their stories early next week.

Testimony concerning the legislator, as yet unnamed officially, who is accused of diverting the $3,500 intended for the "jackpot," is also expected, and more indictments are looked for.

The existence of the legislative "jackpot" divided among legislators after bills had been either killed or passed, according to the desire of the contributors, was laid before the grand jury in the testimony yesterday of Representative H. J. C. Beckemeyer.

"The testimony of Beckemeyer," said State's Attorney Burke, "established the existence of the 'jackpot' not only in the last general assembly, but in the preceding session of the legislature."

Says He Got $900.

Beckemeyer was before the grand jury for more than an hour and told the jurors of receiving his share of the illegal fund, saying that he was given $900.

"Three or four other measures," Mr. Burke said, "were told of by Beckemeyer, and the names of different legislators in connection with those bills were given to the grand jury."

The state's attorney said that Beckemeyer testified to seeing six legislators in St. Louis. Beckemeyer was not able to say all the men were there to receive slices of the 'jackpot,' but in the list are names of legislators who were not included in the confession of Charles A. White.

Great care was taken by State's Attorney Burke that the questions answered should not touch on the senatorial bribery end of the investigation.

STATUE OF GEN. CUSTER UNVEILED AT MONROE, MICH.

(Continued from page 1.)

pants in today's celebration was "Curly," the Indian scout, who at the time of the battle was a young boy and was the only member of Custer's command to escape slaughter.

The statue unveiled today in front of the Monroe county courthouse is the work of Edward C. Potter of Greenwich, Conn. The sculpor submitted his model to Gen. Custer's widow before completing it, and received several suggestions from her, the result, it is said, being a remarkably life-like representation of the dashing cavalry leader.

Represents War Incident.

The statue represents an incident of Gen. Custer's career in the Civil war. Riding ahead of his troops to survey the position of the enemy, Custer suddenly found himself almost upon the Confederate lines. Reining his mount up quickly, horse and rider stood a moment, a bold target for the enemy, while the officer examined the position of his opponents. So impressed were the Confederates by the bravery of the rider and the beauty of his steed that not a shot was fired, and Custer returned unharmed to his command.

The statue shows the general with his left hand lifted high as he reins up his mount, while his characteristic slouch hat is snatched from his curly hair to avoid all obstruction from his vision, and hangs at arm's length in his right hand at his saddle.

Thousands of visitors came to Monroe today from near and distant towns to witness the dedication and listen to the address of President Taft, and there were many distinguished guests, including Mrs. John A. Logan, who is a friend of Mrs. Custer, United States Senator William Alden Smith, and a number of Gen. Custer's army comrades of the Civil war.

After the exercises here, President Taft and his party went to Jackson, Mich., to participate in the dedication of a tablet commemorating the organization of the Republican party "Under the Oaks," at Jackson, in June, 1854.

HALL-KREIDLER MUSIC COMPANY

O. WIGGINS, Mgr.
214 West First Street, Duluth.

ACTIVE STEPS BEING TAKEN TO CORRECT OVERSIGHT IN FEDERAL INJUNCTION SUIT

(Continued from page 1.)

substantially all the manufacturing and shipping interests of the country, met in Chicago on May 17 to consider these proposed advances and to consider what action was advisable to forestall such increases.

Two Phases of Subject.

"At this meeting it was found that the subject divided itself into two phases, the proposed increases in what is known as Western trunk line territory and the advance in what is known as official classification territory. Roughly speaking, the Western trunk line territory is that which embraces the area west of the Indiana-Illinois state line to the Missouri river on the west, including Duluth, Twin Cities, St. Louis, Kansas City, Omaha, St. Joseph, Sioux City, etc. The official classification territory comprises the territory east of the Indiana-Illinois state line, north of the Ohio river, including the Atlantic seaboard.

"The Western trunk lines had already filed tariffs with the interstate commerce commission, giving notice of advances in their territory. The interests of the shippers in the official classification territory were not altogether identical with those of the shippers in the West, and therefore the shippers in the East did not feel called upon to lend their support to a fight against the Western trunk line increases, although the Western shippers were represented on a committee appointed to manage the campaign against the Eastern advances. A meeting of the Western trunk line shippers was called at Omaha a few days later, and from that meeting resulted the pressure on Washington which culminated in the injunction issued on May 31, at Hannibal, Mo., by Judge Dyer, restraining the Western trunk lines from making certain advances.

Duluth Omitted.

"The Duluth traffic commission was represented at the Omaha meeting, but did not send a representative to Washington to confer with the attorney general. Representatives from the Twin Cities were present at the meeting, and as their rates are carried in the same tariff as the Duluth rates, it was thought that their representation would be sufficient to protect our interests. The traffic commission, moreover, fully advised our congressional representatives in Washington by telegrams as to the situation, and they were present throughout the meetings in Washington, between the shippers and the attorney general. When the injunction was issued, it was fully believed by every one, including the officials of the railroads affected, that it carried all the tariffs involved, but it developed yesterday that by some unaccountable oversight on the part of the attorney general's office, or on the part of the judicial authorities issuing the injunction, the tariff covering advances in the rates between Chicago and the Duluth-Twin City tariffs had been omitted. The result is that the rate advances between Duluth-Twin Cities territory and Chicago-St. Louis territory became legally effective on June 1. Vigorous steps have been taken to seure an amplification of the injunctional proceedings so as to include the tariff affecting this territory. A flood of telegrams has been poured in on Washington from the territory affected, and undoubtedly some means will be found to correct the oversight. However, in the event of there being no legal means to secure a suspension by injunction, immediate complaint will be made before the commission to have the advances declared unreasonable.

"In the official classification territory a committee of seventeen was appointed to take charge of the interests of the shippers. C. R. Rust of this city was appointed one of the members of this committee. At the first meeting in Chicago a letter was addressed to the presidents of all the railroads involved, expressing the conviction that the advances proposed were justifiable, and also invited the railroad men to a joint conference with the shippers, and asking that before advances were definitely determined upon the interstate commerce commission be asked to decide as to the necessity for the same.

"While shippers were showering Washington with telegrams as to the Western situation, the carriers in official classification territory, alarmed at the activity of the shippers, filed tariff sheets with the interstate commerce commission advancing many Eastern commodity rates, ranging from 8 to 20 per cent effective July 1. This action on the part of the carriers was taken in the face of the fact that shippers had been informed that nothing would be done earlier than July 17, if at all, and a conference committee, representing the shippers, had been appointed. This quick maneuver on the part of the carriers forces the shippers to appeal to the government to take action similar to the action taken by the attorney general Tuesday in securing a temporary injunction in Western Trunk Line territory.

Meeting Is Called.

"C. R. Rust is in receipt of the following telegram from E. E. Williamson of Cincinnati, secretary of the shippers' committee: 'As railroads in official classification territory have filed with interstate commerce commission tariffs showing advances in commodity rates effective July 1 and 5 and not acted on suggestion of committee to arbitrate, a meeting of shippers' committee is called for Chicago, room 1227 American Trust building, Tuesday, June 7, at 10 a. m.'

"Mr. Rust expects to be present at this meeting.

"Another important development is the desire of the presidents of the Western trunk lines to meet with the shippers and the directors of the Illinois Manufacturers' association, which has been at the head of the Western trunk line movement, next Friday. The following telegram has been received by Mr. Rust: 'Presidents of Western roads have signified their desire to meet shippers' committee and directors of Illinois Manufacturers' association at 10:30 Tuesday morning, June 7, Union League club. Important that you be present. A prior meeting of committee will take place at Union League club at 9:30. Signed, John E. Wilder, chairman.'"

WICKERSHAM WILL ACT.

Will Ask Court to Include the Omitted Schedules.

Washington, June 4.—(Special to The Herald.)—Some of the Duluth jobbers yesterday wired Representative Miller that the recent injunction secured by the government against the proposed increases in freight rates, by twenty-five railroads in the West, did not apply to Minnesota apparently, as some of the roads were charging at least some of the advanced rates.

Mr. Miller took the matter up immediately with Attorney General Wickersham, and upon investigation, it was found that, when the shippers were here last Monday, they omitted one or two schedules from the list submitted to the attorney general. Mr. Miller was sure Minnesota had been included because he was present at all the conferences when the subject was up for consideration.

The one or two schedules omitted were found in the office of the interstate commerce commission, where they had been filed during the requisite legal period. These omitted schedules do not cover many items, and they seem to have escaped the attention of all, owing to the haste with which the injunction had to be secured.

Attorney General Wickersham assured Mr. Miller that when the motion to make the injunction permanent is argued before the court, he will have these omitted schedules included in any restraining order the court may grant.

This argument will be had in the immediate future, though the exact time has not been fixed.

It is unfortunate that the omission occurred but the shippers seem to have overlooked these schedules when making up their list for the attorney general.

As far as now known, the omitted schedules do not apply to Minnesota any more than to other states served by the roads proposing the schedule.

AMUSEMENTS.

WOODMEN'S MID-SUMMER FESTIVAL

6—GALA DAYS AND NIGHTS—6
Commencing June 20th,
Attractions:

Great Parker Shows

Presenting
15—High-Class Attractions—15
5—Big Free Acts—5.
3—Concert Bands—3

One solid week, Duluth. **Don't forget the dates.**

FIRE CAUSES HEAVY LOSS

Early Morning Blaze on Lake Avenue Causes $20,000 Damages.

Gogebic Boiler Works and E. J. Bunker Are Losers.

Fire of unknown origin caused F. L. Dacey of the Gogebic Boiler works a loss of about $14,500 and E. J. Bunker a loss of about $6,000 on the lumber destroyed in his Lake avenue yard at an early hour this morning.

The fire started in the vicinity of 401 Lake avenue south, the site of the Bunker lumber yard and the Gogebic boiler works.

The new brick plant recently erected by the boiler company was only slightly damaged. It was the old building to the north of the new building that was destroyed. It was used as a warehouse by the company and housed a Studebaker automobile worth $4,500, and some valuable machinery.

The buildings were old and the lumber dry. The fire spread rapidly and the old structures were soon a mass of flames. A record run was made by the fire department which succeeded in checking the flames before they became dangerous to the many other old buildings in this vicinity. The fire did not get into the main yards of the lumber company.

A small shed which stood to the rear of the Bunker yard and which contained about thirty-five barrels of fish belonging to N. Christopherson was destroyed by the flames.

The fire broke out about 2 o'clock this morning. Evidently it had been burning quietly some time unnoticed.

H. Casey, night watchman for the Northern Pacific, was on his way home when he noticed the blaze. He awakened the residents of the district who turned in the alarm which brought the department in short order.

Both the lumber company and the boiler works were able to continue business. The former has secured a temporary office at 363 Lake avenue south and will be able to fill orders for material, only the shed stock being destroyed by the flames. The boiler works is handicapped somewhat, but was able to turn out work and in a short time. Both concerns had their losses fully covered by insurance.

Telephone service was destroyed, wires and cables being melted by the intense heat. Linemen were started to work early this morning and it was not thought that it would require more than a day to renew the connections. The electric light wires sizzled on the ground for a time, but did no harm.

No one was injured. The faces of some of the firemen were slightly scorched by the flames. The fire was the hottest of the year, driving the spectators off to a safe distance.

Taft Will Be Here.

Marietta, Ohio, June 4.—President Taft will attend the diamond jubilee of Marietta college here, June 16. Other guests will be Governor Harmon, Senator Elkins, Dr. Albert Shaw, Dr. Frank Gunsaulus and Charles G. Dawes.

ECUADOR ARMY IS WITHDRAWN

Offer of Mediation of Trouble With Peru Is Accepted.

Washington, June 4.—The state department has been advised officially that the movement of the Ecuadoreah army from the Peruvian frontier began yesterday.

This information was contained in a telegram from United States Minister Fox at Quito. The return movement of the troops was being directed by Gen. Franco. Mr. Fox also said President Alfaro in his message to the Ecuadorean congress, which he has called in extraordinary session, stated that Ecuador warmly accepted the offer of mediation proffered by the governments of the United States, Brazil and Argentina and that he expressed his congratulations to the mediating powers.

A STEINWAY

For Your New Home

In any of the historic architectural and decorative art periods, in beautiful and costly woods, paints and finishes, done by artists of the greatest repute. Any of them done to order, at prices up to $50,000. We will furnish designs and estimates on short notice. We are prepared to furnish this high-class work at prices equal to or less than can be obtained in New York, Boston or Philadelphia.

Let us figure with you and then compare with others. We guarantee satisfaction.

DULUTH MUSIC CO.

30 EAST SUPERIOR STREET.

FINE BASS FISHING

—IN—

Serpent Lake—Crosby, Minn.

Excellent Accommodations at

THE SPALDING

The Best Conducted Hotel in Northern Minnesota.

Take N. P. Train to Deerwood—Launch to Crosby.

DR. CHAS. A. HOAG

The Successful Chicago Specialist

Will be in Superior, Wis., at Hotel Superior, on Tuesday, June 14, 1910. Office hours, 9 a. m. to 9 p. m., and in Ashland at the Briggs House, on Wednesday, June 15, 1910.

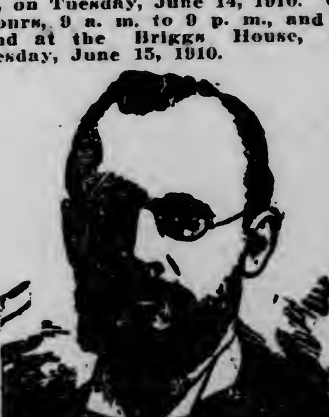

Treats Rheumatism, Enlarged Veins, Fistula, Piles and other Rectal Diseases and Lingering Ailments.

CATARRH, which poisons the breath, stomach and lungs and paves the way for Consumption, also Throat, Liver, Heart and all constitutional and internal troubles: also Rupture, Piles, Fistula, Dyspepsia, Diarrhoea and all diseases of the stomach and bowels treated far in advance of any institution in the country.

BLOOD AND SKIN diseases, Pimples, Scrofula, Tumors, Tetter and Eczema thoroughly eradicated, leaving the system in a strong, pure and healthful state.

A VISIT WILL TELL.

Perhaps you are suffering in silence; perhaps you have been unsuccessfully treated; if so,

Do not be satisfied until you have been examined by Dr. Hoag. You may be sent away happy, without treatment, but with advice that will save you time and money, as well as mental suffering. If you require treatment, you will be treated honestly and skillfully and restored to health within the briefest time and at the least possible expense. **All patients examined and treated by me personally.**

CONSULTATION FREE.

Address for home treatment, Dr. Chas. A. Hoag, 6362 Minerva avenue, Chicago, Ill.

CHICHESTER'S PILLS

THE DIAMOND BRAND.

Ladies! Ask your Druggist for Chi-ches-ter's Diamond Brand Pills in Red and Gold metallic boxes, sealed with Blue Ribbon. Take no other. Buy of your Druggist. Ask for CHI-CHES-TER'S DIAMOND BRAND PILLS, for 25 years known as Best, Safest, Always Reliable

SOLD BY DRUGGISTS EVERYWHERE

THE EVENING HERALD

AN INDEPENDENT NEWSPAPER.

Published at Herald Bldg., First St., Duluth, Minn.
THE HERALD COMPANY.
Phones: Counting Room, 324; Editorial Rooms, 1126.

OFFICIAL PAPER OF THE CITY OF DULUTH.

SUBSCRIPTION RATES PAYABLE IN ADVANCE
United States and Canada, Postage Prepaid.

Daily, per year, in advance	$4.00
Daily, six months, in advance	2.00
Daily, three months, in advance	1.00
Daily, one month, in advance	.35

Entered at Duluth Postoffice as Second-Class Matter.

DULUTH WEEKLY HERALD

Per year, in advance	$1.00
Six months, in advance	.50
Three months, in advance	.25

Entered at Duluth Postoffice as Second-Class Matter.

BY CARRIER, IN THE CITY, TEN CENTS A WEEK
EVERY EVENING—DELIVERED.

Single copy, daily	$ .02
One month	.45
Three months	1.30
Six months	2.60
One year	5.00

Postal Law (Sec. 446) stipulates that papers mailed at the pound rate must be paid in advance. Three months are allowed for renewal, but after that time the paper must be stopped.

TO SUBSCRIBERS:
It is important when desiring the address of your paper changed to give both the old and new addresses.

Religion cannot pass away. The burning of a little straw may hide the stars of the sky, but the stars are there, and will reappear.

— *Carlyle.*

AT CROOKSTON.

The foundation of the new campaign for Northern Minnesota was laid at Bemidji, the structure was completed at Crookston, and the assembled plant will be put in operation at Brainerd in December.

That figure is applicable only relatively, however.

Really, the Bemidji conference not only laid the foundations, but built the superstructure and set the plant in motion. It was tested at Crookson to see if it were still in good working order. Found to be even better than had been expected, at Brainerd this new power plant will be connected with the legislative machinery at St. Paul.

The Crookston convention was a severe test, and many waited the occasion with interest and anxiety. At Bemidji all sections of Northern Minnesota discovered a common interest and evolved a common purpose. The spirit of sectional consciousness was strong. The realization of the neglect which has hampered the development of Northern Minnesota gave birth to energy and enthusiasm in the fight for better things that was promising, and good to see.

Would this new spirit last? Would the indomitable energy and aggressive determination that were evident at Bemidji last through the months of waiting? These were the questions that were answered at Crookston, and they were answered in the affirmative.

As it should have been, the Crookston meeting was better than the Bemidji meeting. Not in the sense of comparing the hospitality of the two cities; for each outdid itself as host. As at Bemidji, at Crookston every imaginable thing to make the convention a success was done by the energetic people of the convention city. The entertainment was splendid from first to last, and the arrangements were carried out without a hitch.

But, more important still, the spirit of the Bemidji conference not only lasted from February to June, but it grew. Like the seeds planted in the marvelously fertile soil of Northern Minnesota, it flourished amazingly. The same interest, enthusiasm, energy and courage that characterized the Bemidji conference were in evidence at Crookston, with new strength created by the widespread success of the impulse that came out of the Bemidji meeting.

From Bemidji the slogan was "On to Crooksston!" From Crookston the slogan will be "On to Brainerd!" And from Brainerd it will be "On to St. Paul!"

It has been good for Northern Minnesota to get together and talk it over. It has been good to compare notes, to discover an unsuspected identity of needs and aims, and to arouse the north to fighting pitch by giving publicity to these needs. But the work will all be wasted unless the force thus created is put into effect by communicating its impulse to the state legislature.

The meaning of these conferences is that Northern Minnesota, a sleeping giant, has awakened. It knows its power and its possibilities, and it will use the one and realize the other, or know the reason why. In no spirit of defiance or of hostility, but in a spirit of earnest determination, Northern Minnesota approaches the state legislature to ask for a reapportionment that will give it its due part in the councils of the state, for reasonable legislation to develop its vast potential richness, for wise measures that will redeem its wildernesses and make its idle acres into one great workshop for the production of wealth from the soil.

OPPOSING WOMAN'S SUFFRAGE.

It must be admitted that up to date those who favor votes for women have considerably the better of the debate. This is made particularly evident by the way the opponents of woman's suffrage tangle themselves up in conflicting arguments.

George Harvey, editor of Harper's Weekly, in a recent speach pointed out some of the inconsistencies in the argument against woman's suffrage. He showed that while some of its opponents declare in affrighted agitation that women would forsake their children for politics, others declare pessimistically that women wouldn't bother with politics at all. Really, it is worse than that; we have heard an opponent of woman's suffrage put one end of that argument on one occasion, and the other end on another occasion, so that he stands unalterably committed to the view that women will neglect their families for politics, and that women won't bother with politics at all, even if they get the ballot.

One opponent says that the political antagonisms of women to their husbands would destroy the family; and another says that women would abjectly vote as their husbands dictate.

One opponent says that women ought to become experts in government before seeking the franchise, and another says that under no circumstances, either with or without the ballot, should women attempt to deal with political problems.

One adviser of women says that they should be satisfied with the existing enlightened government, and another says that politics is a mire of corruption into which woman shouldn't venture.

One debater says that women cannot understand or appreciate economics, and another says that women's business is to manage the household and safeguard the expenditures; as though the ability to safeguard the household expenses wasn't particularly desirable as an element working toward economy in public affairs.

One opponent says that women would be all the time pestering about for offices, and another says that they would not assume official responsibilities.

And, finally, it is confidently asserted that men can be depended upon chivalrously to look out for the interests of women; and Mr. Harvey in reply to this pointed out how the 1,600 men teachers in New York city are—not—arduously working to obtain "equal pay for equal work" for the 15,000 women teachers.

So much doubt is left by these inharmonious arguments, and the whole question of woman's suffrage is so much a matter of academic discussion, that it strikes us that it would be a very good scheme indeed to settle the whole question in the only way possible; and that is to let the women vote and see how it works. Then we shall know whether or not the women wish to vote, whether they are fitted to vote, whether they will refuse to vote, whether they will neglect their families to vote, whether they will insist upon their own way in politics so strenuously as to break up the family, and whether they will simply trail along and vote as their husbands tell them.

That appears to be about the only way to settle these disputes.

ABOLISHING POVERTY.

Two plans to take care of the submerged tenth of pauperism—which is threatening to become much more than a tenth—have lately attracted notice.

George Bernard Shaw proposes that all adult persons not capable of making an income of $2,500 a year be painlessly asphyxiated. Commenting on this, the Brooklyn Eagle says: "The extinction of the poor would be pretty sure to end poverty."

Then came Andrew Carnegie with his plan: "I do not believe much in so-called philanthropy; the submerged tenth should be dealt with by the state, and the day is coming when that class will be taken by the state officials, housed, clothed, bathed and fed, but never allowed to marry."

Mr. Shaw would mercifully kill off the poor; Mr. Carnegie would solve the problem by forbidding them to marry, hoping thus to end poverty with the passing of the present generation.

Of course both plans are absurd; as absurd as the Brooklyn Eagle's statement that the extinction of the poor now living would end poverty.

If, by either plan, the poor now living were obliterated, and not a soul of them left on earth, poverty would remain because the conditions that create poverty would still remain.

So long as government is framed and society is organized for the benefit of special privilege, so long will they remain mechanisms for the manufacture of paupers. The few cannot get too much without impoverishing the many, and that process produces plutocrats at one end and paupers at the other. Mr. Carnegie couldn't accumulate his millions without creating paupers. The price of such gigantic fortunes as those owned by Carnegie, Rockefeller and others is the problem of pauperism. Carnegie, Rockefeller and the rest of the billionaires profit, and society pays the bill. Pauperism breeds disease and crime; and society, having permitted pauperism to grow, must suffer the consequences.

Attacking the problems of poverty by treating the poor, whether by giving them food or chloroform, is like treating the superficial symptoms of a deepseated disease instead of going after its cause. There are physicians who treat symptoms and neglect causes; and Mr. Shaw and Mr Carnegie are that kind of social physicians. Say, rather, that Mr. Carnegie is that kind of a social physician, because Mr. Shaw, when he is not indulging in such fancies as the one quoted here, is quite capable of offering remedies that go to the cause of poverty.

So long as society permits its institutions to foster the creation of millionaires, just so long will those institutions continue to create and foster pauperism.

Feeding paupers will not cure the social disease of pauperism. Chloroforming paupers will not cure it. Not even chloroforming millionaires would cure it, because so long as the conditions that create millionaires and paupers are permitted to exist, they will keep on turning out millionaires and paupers.

The millionaire and the pauper are symptoms of social disease. Symptoms are nature's warnings of the existence of disease. Attempts to obliterate symptoms without attacking the disease at its root are not only wasted efforts; they are supremely stupid.

HIDING YOUR FAULTS.

If you have faults—and being human of course you have them—don't fool yourself by believing that their existence is a secret that you share with nobody. If you can convince yourself that others are not aware of your faults you are pretty likely to hug them and let them prosper at your expense rather than to stifle them and cast them out.

If you delude yourself into believing that others are not aware of your faults you fool nobody but yourself. You are the only person who is not aware that everybody knows all about them—and it may even be that other people's idea of your faults is much greater than your own.

If you are jealous, for instance, of the achievements of others, don't think for a minute that you can hide it. If you are large-souled and noble it will not hurt you a bit to see others succeed. You will be glad for them, and you will try to do as well as they, or better. But if you are small and mean, it will hurt you a great deal to see others do things that bring them credit. If you are petty you would rather things didn't get done at all than that others should do them; yet if you are as small as that probably you haven't the capacity to do them yourself. Don't think if you are unfortunate enough to be constituted that way that you are the only person that knows it. It is far more likely that you are the only person who doesn't know it.

It's very hard indeed to hide such things. If you really are jealous and sore because others do things that you don't do or can't do it will crop out in little ways. You will praise but there will be a snarl and a sneer and an under-valuation in your praise that gives you away. If you talk about what these others of whom you are jealous are doing, you will, in spite of yourself, let something creep in that will expose you. You will so hate to see others succeed that you will try to make yourself believe that they haven't succeeded; and you are very likely to let that opinion get out in your talk.

And be sure that you can do nothing that will lower you more in the respect of your fellows. You can judge that by your own impressions of those whom you catch doing that ugly thing. You think they are pretty small and despicable; but they aren't a bit more so than you are when you let jealousy possess you.

That's just one fault, but it is one that betrays meanness about as certainly as any. And you can't hide it, try as you may. It's the same with others, like stinginess and other meannesses. If you let such faults rule you, it means that you are mean and small; and don't forget that if you are your friends will know it. Once get the idea firmly in your head that you can't fool your friends, and obviously the next step is to cure yourself of the faults that may lose you their friendship. You want to be respected; you want people to care for you: that is really why you rather hate to see others do what you would have liked to do yourself, so as to win respect and esteem. But you can't win them by making little of the achievements of others. You must achieve first, yourself; and that means rooting out the little weeds of jealousy and meanness and giving the flowers of nobility and broadness and generosity room to grow in the garden of your soul.

THE RAILROAD BILL.

It is to be hoped that the administration will not plume itself too much upon its prowess in the passage of the railroad bill which the senate approved yesterday, and which now goes to conference to settle the differences between house and senate.

The administration is in a peculiar position. Had the bill it asked for been passed, it would have had nothing whatever to boast about, because it was a very bad bill indeed. The present bill, while by no means what it ought to be, has some good things in it and has had a number of bad things cut out of it; and for none of these changes is the administration entitled to credit. The intelligent and progressive impulse that came from the Democrats and insurgents did the business, and while the reactionary forces were strong enough to force a compromise, they were not strong enough to put through the president's bill or to save its more objectionable features.

BUYING AT HOME.

The Herald has a good deal to say in the last year about the duty and profit of patronizing home industries.

It wouldn't have kept it up so long, or said so much, if it had not been confronted on every hand with evidences that a campaign for the support of home industries was needed, and that the people have risen to its support. Not all the arguments this or any other newspaper could make on the subject of patronizing home industries would have the weight of a feather if the people in the homes, who do the community's buying, did not make the cause their own.

And this the people of Duluth have done. Not all of them, of course. Nor have all of those who made the fight their own always stuck to it. They have found exceptions which, to their notion, justified returning to the old way of buying without thought of whether the purchase built up the industries of Duluth or those of some other city. But on the whole, the result has been gratifying. Many have adopted as their settled policy the plan of giving preference to goods made and handled in Duluth. Dealers have felt the effect of it, and manufacturers have profited. Where manufacturers have profited, the community has profited because it meant more men employed, more men on the pay rolls, more men and their families to patronize Duluth merchants and professional men and churches.

Other communities are taking it up. For instance, here is what the News of Birmingham, Alabama, says about the situation there: "A vigorous campaign is now being waged in Birmingham through the business organizations, looking to a more faithful observance of that law of self-preservation, 'patronize home industries.' By 'home industries' is meant home enterprises of every kind and character, and in pushing this campaign those behind it seek to emphasize the truth that Birmingham people should spend their money at home, whether they are in the market for a yard of ribbon or a locomotive. The movement is one in which every citizen, whether he be a merchant, manufacturer or wage-earner, is vitally interested, because it is inseparably associated with the prosperity of the city and district.

"To realize how vitally the general public is concerned, let the reader imagine what the result would be should everybody in Birmingham make a practice of sending out of town for the things they have to purchase. It goes without saying that in a short time all the money would be gone out of the city, and Birmingham, instead of being one of the richest and most prosperous cities on the globe, would become so poverty-stricken that it would be an object of pity to all beholders.

"Yet every individual, firm or corporation that sends out of town for a thing that can be bought in Birmingham encourages a condition such as is here described."

What is true of Birmingham is true of Duluth.

Spend your money at home and keep it here instead of spending it outside where it will go never to return.

Do it for your own interest. DO IT FOR DULUTH!

THE OPEN COURT.

(Readers of The Herald are invited to make free use of this column to express their ideas about the topics of general interest. Letters should not exceed 300 words—the shorter the better. They must be written on one side of the paper only, and they must be accompanied in every case by the name and address of the writer, though these need not be published. A signed letter is always more effective, however.)

NAVY OFFICER SAYS PICTURE IS FAKE.

To the Editor of The Herald:

In a spirit of fair play will you be so kind as to inform the unsuspecting public that the article in your recent issue headed "Perils of a 12-Inch Turret," and purporting to be the experiences of Lyman H. Howe's marvelous photographer in obtaining still more marvelous "photographs" of a turret in action, is merely the product of the imagination and pen of an advertisement writer.

Of course, if the public really likes to buy gold bricks and really wants to believe that the production of Mr. Howe is genuine, then I have nothing more to say.

If they would like to know that Mr. Howe's battleship is a very ridiculous fake and has no foundation in fact, and that no photograph has ever or can ever be taken of a turret in action, and that the courageous photographer that was deafened and scared to death is a pipe dream, and that Mr. Howe's show was interesting and entertaining, but bearing absolutely no resemblance to the real thing, then I could say a whole lot more. Yours,

W. B. MACY,
Lieutenant U. S. Navy.

Minneapolis, June 2.

COVERING NUISANCE WITH A BILLBOARD.

To the Editor of The Herald:

Some time ago there appeared in the columns of The Herald an item stating that the city council had ordered the owners of the old Stewart's livery to tear down the building.

That was all well and was what any council would do in regard to such an eyesore. But has the building been torn down? No. To make it more of an eyesore, a billboard is now being constructed the entire length of the building. Whether this billboard was intended to hide the tumble-down condition of the barn or to strengthen it against a possibility of it blowing down, it certainly will not prevent the ill smell that comes from the filth and dirt that has been around the barn for a number of years. In warm weather, and especially after a rain, the stench from the manure is almost unbearable, and as such a fight is being made nowadays for sanitary conditions in all ways to stop the spread of disease, then such a breeding place for disease as the old barn should be removed.

Not only for sanitary reasons should this shack be removed, but also because it is far from being an asset to the beauty of Duluth and also that the orders of the council should be carried out.

Situated on Second street just across the street and a little west of the public library, this barn is a disgrace to the city. The courthouse is also on this street two blocks west and the distance between the courthouse and library is traveled over extensively by pedestrians, who abhor passing such a place and nearly always walk on the other side of the street.

Such a shack might be allowed to stand in a town that has seen its best days, but in Duluth, which boasts of its beauty and sights for visitors, it should never be allowed and it is hoped will not remain so much longer.

PROPERTY OWNER.

Duluth, June 2.

CAN ANY READER ANSWER THIS?

To the Editor of The Herald:

In the May 27 issue of your paper there appeared a poem entitled "The Two Mysteries" over the name of one Mary Mapes Dodge. Some time ago this poem was published in the Minneapolis Sunday Tribune over the signature of some other woman. I imagined this poem was written by Walt Whitman. Am I wrong? Will some one set me right through "The Open Court" column?

It must be a temptation to some people to steal a gem like "The Two Mysteries," but isn't it rather cowardly to steal from good old Walt Whitman, who has slept "this sleep so deep and still" many long years?

JOHN BROOKE.

Fargo, N. D., May 29.

(Note—If any Herald reader can give the answer to the above question he is requested to do so.—The Editor.)

The Political Situation.

"What About the Democratic Party?" is Ray Stannard Baker's title for his remarkable political article which is one of the features of the June American Magazine. Mr. Baker has clearly proved his right to being called the closest observer and the wisest interpreter of political situations. At the conclusion of the present article, Mr. Baker says:

"If I succeed in nothing else in this article, I may, perhaps, succeed in conveying some idea of the utter political confusion which now exists in this country. Many Democrats belong with the Republicans, and many Republicans with the Democrats, and the trail of the Independent serpent is over them all. There is a great buzzing of activity, but no one seems to be going anywhere. The parties would like to fight, but they are all so mixed up that they cannot be sure of not killing more of their own followers than of the enemy.

"Never was there such a need of clear-thinking statesmanship, never was there such a call for patriotic courage of conviction.

But whatever can be said of the prevailing political confusion, it represents at least the activity of real life, real thought. There is no stagnancy, nor indifference, and that is a great omen. Men of the highest ability and probity are coming into politics everywhere. Young men are organizing and fundamental principles are being discussed as they have not been before in years. Sincere and patriotic men in politics, whatever their opinions may be, whether Democrats, Republicans or Socialists—whether Conservatives or Radicals—are good for a state. The only really dangerous men in politics are: First, those who are selfishly indifferent; and, second, those who prostitute political influence for private gain. And the indifferent are more to be dreaded than those who are actively predatory, for the evil politician soon defeats himself, while the indifferent one rests upon society like a dead weight."

Blissful Ignorance.

Judge: "The opera was just darling, Mrs. Smith," declared Mrs. James Orphington Rex, as she felt of her diamond earrings to make sure if they were at the proper angle.

"I know I would have enjoyed it," answered Mrs. Smith.

"You would have had fits over it, Mrs. Smith. Calf was so cute and they sung in Latin."

A sneeze saved a snicker, after which Mrs. Smith asked: "What opera did you hear, Mrs. Rex?"

"I have it written down on a card here in my bag. I wanted to get it just right. You see, the name was on the curtain and I copied it from that. It was Asbestos."

Standing Room Only.

Success Magazine: Kirke La Shelle met an actor and noticed that he was wearing a mourning band on his arm.

"It's for my father," the actor explained. "I've just come from his funeral."

La Shelle expressed his sympathy. The actor's grief was obviously very real and great. "I attended to all the funeral arrangements," he said. "We had everything just as father would have liked it."

"Were there many there?" asked La Shelle.

"Many there!" cried the actor with pride. "Why, my boy, we turned 'em away!"

A MOMENT WITH THE WITS.

Cleveland Leader: "O popper, dear! Did my—I mean did Dick come to see you today about—er—about a rather important matter?"

"Yes, daughter, he did. But I told him he couldn't have a cent until he produced better security."

Scraps: Mother—Do you think that young man has matrimonial intentions, my dear?

Daughter—I certainly do, mamma. He tried to convince me last night that I looked prettier in that 2-guinea hat than in the 3-guinea one.

Stray Stories: "What I want," said the young man, "is to get married and have a quiet and peaceful home of my own."

"Well," replied the man who knows, "sometimes it works that way, and sometimes it's like joining a debating society."

Louisville Courier-Journal: "I think the duke must be really in love. He displays signs of jealousy at times."

"Toward whom?"

"Toward any one who wants to know how much money father has."

Boston Transcript: "Pa, what is a braggart?"

"He's a man, my son, who is not afraid to express his real opinion of himself."

Chicago News: Tomdix—Blankleigh has just bought a new airship.

Hojax—So? How many bird power is it?

Ad Nauseam.

"Jeffries sleeps where roses blow!
" runs ten miles or so;
" punches at the bag!
" trainers chew the rag!
" takes a fishing trip!
" likes not Johnson's lip!
" dodges a live wire!
" chops and doesn't tire!
" breaks out in a rash!
" doesn't care for hash!
" talks of referees!
" works with greatest ease!
" says to watch his smoke!
" illustrates a poke!
" says some other things!
" strains one of his wings!
" runs ten miles and back!
" swats his brother Jack!
" this and Jeffries that!
" thin and Jeffries fat!
" looking worn and old!
" young and spry and bold!
" looking wan and pale!
" looking brown and hale!"
Jeffries! Jeffries! Wads of grief!
Won't that fight be a relief?

—Chicago News.

Bridge Hints.

D. B. Van Buren in June Smart Set: With the years against you, never venture a weak heart declaration unless you have diamonds enough to pull you through.

Holding a commanding club, don't hesitate to tell the cook it looks like rain, if the soup justifies the declaration.

If you hold a good heart, don't discard it.

Never waste time attempting to finesse when your wife is obviously leading up to a new broadcloth suit.

If you find an unguarded knave, kick him and run.

If you are short of honors, never mind—many an obscure man dies rich.

With three good suits and four diamonds, it is safe to accept an invitation to a week-end party.

If your partner is a dummy, don't complain; she probably wouldn't have married you if she hadn't been.

With the score against you, tip the waiter liberally.

Do not make a practice of leading through the cafe door.

Gardening.

To dig and delve in nice clean dirt
Can do a mortal little hurt.

To live 'mongst lush and growing things
Is like to give the spirit wings.

Who works 'mid roses soon will find
Their fragrance budding in his mind.

And minds that sprout with roses free—
Well, that's the sort of mind for me!

—Blakeney Gray, in Success Magazine.

A Golf Expert.

June Lippincott's: A story is told of two old antagonists who met on a Scotch golf course every Saturday afternoon.

On one occasion, when they were all "square" at the seventeenth, and the loser of the previous week had just played his third in the shape of a nice approach to the green, last week's winner came up to the ball with grim purpose. He had an easy pitch to the green, but a number of young sheep were unconcernedly browsing along the edge.

"Run forrward, laddie," said last week's winner to his caddie, "and drive awa' the lambs!"

"Na, na!" vigorously protested his opponent. "Bide where ye be, laddie! Ye canna move any growin' thing! That's the rule o' gowff!"

Song of the Joy Rider.

(As Tennyson Might Have Sung it.)

I swoop around a sudden turn,
I make a careless sally,
And, feeling not the least concern,
Go zipping through the alley.

Past thirty cops I hurry down,
I bump o'er ruts and ridges;
I scatter havoc through the town
And flash across the bridges.

I see the red light's warning glow,
But do I heed it? Never,
For men may come and men may go,
But I tear on forever.

I rattle over stony ways,
I crash through traffic's jumble,
And end their troubles and their days
Who hesitate or stumble.

With many a curve I somehow, get
Around the drays and 'busses,
And do not stop to feel regret
Because some teamster cusses.

I hurry, hurry, crouching low;
I try to jump the river;
For men may come and men may go,
But I tear on forever.

I flash about and in and out,
A thousand dangers daring;
I hear the mad policeman shout,
But have no time for caring.

And here and there I gladly break
A speeding streetcar's fender;
I never hesitate to take
A chance, however slender.

I lay old men and children low,
I make the horses quiver,
For men may come and men may go,
But I zip on forever.

I tear through lawns and grassy plots,
I crash through leafy covers,
I crush the sweet for-get-me-nots,
And cripple happy lovers.

I slip, I slide, I skid, I glance,
I scorn the bumps and hollows,
I sound a toot and take a chance,
Too gay to care what follows.

The public wants me squelched, I know;
But do I mind it? Never,
For men may come and men may go,
But I crash on forever,

—S. E. Kiser in Chicago Record-Herald.

Swinburne and Tobacco.

London Chronicle: Mr Swinburne was one of the haters of tobacco. He hated it almost as thoroughly as he admired Victor Hugo. One day, it is said, he strolled into the Arts club, vainly seeking for a room that was not filled with smokers. At length his feelings overcame him. "James the First," he exclaimed, "was a knave, a tyrant, a fool, a liar, a coward; but I love him, I worship him, because he slit the throat of that blackguard Raleigh, who invented this filthy smoking!"

The Wary Farmer.

Kansas City Star: "A stranger rode up to a farmer's house," says a Western Kansas paper, "and said: 'I understand you have a fine cow. What will you take for her?' 'Look here,' answered the farmer, 'are you a tax assessor, or has the cow been killed on the railroad?'"

SATURDAY NIGHT TALK

Never Ending School Days.

"Don't make the mistake of thinking that when you get out of school or college your education stops. On the contrary it is only about half begun. Now I am 50 years old and if I had stopped learning, had stopped trying to better myself I feel that my usefulness to the community would be prety near an end." So spoke Mr. Roosevelt to a company at Khartum on the Nile in which were a number of young men students. A good text indeed, for a baccalaureate sermon or address in any part of the world during this month when out from the temples of learnig go so many young men and maidens with high hopes and aspirations.

Quite right it is to start these glorious graduating days. They mean work accomplished, a certain regimen conformed to, the completion of a prescribed course, a certificate or diploma fairly earned. We will give the seniors right of way for a time and pass up the bouquets and listen appreciatively to their orations and share in the various festivities as much as they will let us. But when the applause has subsided and the crowd has dispersed and the lights are out and the "grads" are making their way homeward under the quiet stars we would like to whisper in their ears: "No, it isn't all over, it's only just begun."

To be sure the school of life won't be quite like the place where you have been spending these last few years. You will find a different kind of furniture and an unfamiliar atmosphere. You will miss certain bells and regulations. The absence of friends and teachers whom you have learned to prize will be hardest of all to bear. But don't forget that school is still in session. Let that thought be solace when you long for the old associations and incentive when you feel that the chance you had for culture is gone.

The best school is the one that implants a desire for more schooling. The most successful teacher is he—or quite as often she—who shows you how to study and who opens before you alluring paths of thought and investigation. As I think over the teachers who from my grammar school days tried to insert knowledge into my mind and shape the crude material with which they had to do, into something like the semblance of a man, two or three stand out above the others. They gave me impulses not simply to get the lesson for the day, but to strike out and accomplish something in the world and they exalted before me certain noble qualities of mind and spirit.

A middle aged woman there was, unnecessarily strict at times—so we thought—who always insisted on accuracy, that we must get the answer to a sum just right. An elderly school master dinned the idea of thoroughness into our dull minds. A college professor, besides teaching us philosophy, was himself the incarnation of candor and fairness so when in these later days I have been tempted to take a partizan or one-sided view of any question his serene face has risen up before me in rebuke.

Thus it is that we take along with us into life the things that have been most valuable to us in school days. And so our schooling continues as we exercise in a larger realm the powers which have been strengthened and nurtured by the discipline of the school room.

And the world of books is still at our disposal, not our old text books only or new ones but the great, rich storehouse of literature. And the world of men is closer to us than it could be when we were to some extent shut away from it in the school room. And the world of nature and the universe of truth both pulsating with the animating life of God are right at hand and how much we can learn from them.

Your school days over. No indeed. You have only passed through the vestibule of the temple and before you stretches the vast area of truth waiting to be discovered and applied.

THE PARSON.

Reflections of a Bachelor.

New York Press: Anyhow, engagements aren't as expensive as automobiles.

Some men are not to be believed when they tell the truth any more than when they don't.

If a woman can't find anything else to brag about her husband, she'll do it about how he hates to have her do it.

One good thing about a man's having a lot of children is he never has any worry to spare on how the government is run.

The man who sits down and waits for what he deserves to come to him will never deserve it, not to speak of getting it.

Pointed Paragraphs.

Chicago Daily News: Poverty is the mother of many efforts.

Sometimes a blonde woman really is a blonde.

And lots of useless people are not even ornamental.

Chronic borrowers have a fully developed sense of touch.

Dignity is sometimes ingenuous, but more often it's a bluff.

If a girl says she isn't pretty it's because she knows she is.

It is better to arbitrate than to spend a week in the hospital.

Remember, girls, it is easier to elope than it is to get back home again.

A young widow hasn't much use for a man who attempts to kiss her and fails.

It's the aim of every woman to secure a husband, but a lot of them aim too high.

An angler would have no kick coming if the fish bit as persistently as the mosquitoes do.

If men would pay less attention to the gossip of women the women would not have half so much to gossip about.

Books.

Collier's: "Have you read anything lately?" was asked of a young journalist, in the hope of getting some gossip about recent fiction.

"Yes," was the answer. "I read the first act of 'Hamlet' in bed this morning."

This occurrence was in an Eastern state, but we know also of a newspaper man in Ohio who makes a regular business every morning of reading a little Homer in the original. Of course, we do not believe in reading in bed, but do believe in the plan of using great thoughts to set one's own brain in motion. The early morning is no time to fritter. Then is one of the best hours for Plato, Dante, Mill or Emerson. Horace, Dumas or Bret Harte, for instance, will go better in the evening. It is appalling to think of what would happen if the business men, politicians, journalists, novelists and lawyers of New York, Chicago, San Francisco, Denver or Squedunck should spend fifteen minutes each morning in the presence of great thoughts.

Too Truthful.

June Lippincott's: Truth telling in itself is not always particularly wise nor praiseworthy. Perhaps this can be illustrated in the case of the young man who called on a young lady very early one spring morning. He wanted to give her a spin through the country in his big touring car. A little girl—the young lady's niece—answered the bell.

"Is your auntie in?" asked the young man.

"Yes, sir," said the little girl.

"That's good! Where is she?" he went on.

"She's upstairs," answered the little girl, "in her nighty, looking over the balustrade."

She Looked After His Clothes.

June Lippincott's: Two women were talking over the backyard fence, when one of them remarked: "My husband always wears a clean shirt every Sunday morning."

"Well, now," said the other, "I never cares about Sundays; but I allus do see that he has a clean shirt every Saturday afternoon, 'cause that's the time he's generally drinkin', and when he does take off his coat to fight, I do like to see him looking nice and clean."

TWENTY YEARS AGO

Taken From the Columns of The Herald of This Date, 1890.

***The Pueblo & Duluth Railway Company of Nebraska has filed articles of incorporation. The capital stock is $9,600,000. The proposed line extends from Covington, Neb., opposite Sioux City, southwesterly to the state line. It is understood to be an extension of the Great Northern.

***Paul Blackmar was here last night after an absence of two months sight-seeing. He will remain in town only today, and then starts on another tour in search of rest.

***J. T. Anderson, a Dayton, Ohio, jeweler, is in the city looking up prospects for establishing a jewelry store here.

***John Coventry, retiring manager of the A. Booth Packing company, was banqueted at Boyle's last night by twenty-three of the Booth employes. He was presented with a valuable souvenir watch chain to commemorate the completion of seven years of service with the company. J. W. Atwood succeeds him as manager in Duluth.

***Nat Goodwin drew good crowds at the Temple opera this week. The attraction next week will be R. D. McLean and Marie Prescott in "As You Like It" and "Virginus."

***Jay C. Howard stands a good chance for The Herald's prize fishing outfit. Yesterday he caught in a north shore stream six trout, the largest of which weighed four pounds and the smallest about one pound.

***The directors of the "Soo" Railwayway company will meet at Minneapolis next Monday and accept the resignation of President Lowry. F. N. Finney, it is said, will be elected to succeed him.

***The Duluth board of trade has appointed the following delegates to the annual convention of the National Millers' association, to be held at Minneapolis this month: C. H. Graves, B. C. Church, Ward Ames, G. G. Barnum, T. A. Olmsted, J. C. Hunter and F. S. Daggett.

A CONGRESSIONAL MESS

By SAVOYARD.

During the first half of the last century, and even later, Washington was a village and a mudhole, magnificent for its distance from nearly everywhere, as Charles Dickens discovered. In those days senators and representatives instinctively separated themselves into "messes," and as birds of a feather flock together, they congregated in boarding houses, where they lived, ate, slept and drank. As a general proposition, those of a mess were of one political faith, for politics was war then; but it is a historical fact that Holmes, Democrat of Maine, and Henry Clay, Whig of Kentucky, were always of the same "mess" and chums from skin to core.

That is now changed. A forceful man, Alexander H. Shepherd, arose here, and with clearest vision saw that the national capitol would move across the Allegheny mountains and set itself somewhere in the Mississippi valley if this town did not look out. Mr. Shepherd set about making a beautiful city here, and he succeeded. But that is a long story upon which I shall not now try to enter.

* * *

The "mess" is a thing of the past. It went with the boarding house and the coming of the restaurant. The way Webster and Choate lived at this capital in the early forties would not quite suit any rural congressman of 1910, though Webster invented the "planked" shad. In these times senators and representatives, who have money in both pockets, as many of them have, live in their own houses, or have sumptuous apartments in hotels like the Williard or palaces like Stoneleigh court.

* * *

But what I purposed to write about was a mess of Southern congressmen—Henry Clayton, Ollie James, Owsley Stanley, Tom Heflin and Mark Smith—all royal fellows. Sometimes they invited me, so as to have somebody to cuss over the "treason of '96." My revenge is come, and now, with weekness, owning their evil behavior, they allow me to cuss them, all and singular, for the idiocy of '96. But I must except Ollie. He believes in it yet.

This mess meets about once a month. In the early spring it is planked shad and "fixin'," and so late in May. No spirituous drink is served, but "barley brew."

* * *

Nobody gets fu', but some of us are sometimes garrulous. And such discussions that follow fast, and follow faster! When warm weather comes we have crab flake, "Maryland style," and there are trimmings of lettuce salad, asparagus, new potatoes, and what not.

Will you pardon me while I try to give a very brief sketch of all these chaps? To be sure you will.

* * *

And first and foremost is Henry Clayton. Only a moment ago I laid down, after an hour of delight, a volume entitled, "White and Black Under the Old Regime," written by his mother, who might have been wife to Hercules:

"Six of his labors you'd have done, and saved
Your husband so much sweat."

Every youth of both sexes in every Southern community should read that book. It reveals what the Southern woman was in that mighty struggle. Talk about the Confederate soldier on the field, it was the Southern woman at the home that made the bravest fight of profane history.

* * *

Henry Clayton is of a lawyer, as well as of a soldier race. He is of the same stock as that John M. Clayton of Delaware, who was the foremost champion of the party of Henry Clay in the United States senate. He is a logician, and his fight for the independence of the legislature a few months ago, shows that the man was made for the supreme bench, which he would ornament. All I have against him, is that there is the dregs of old Southern Whiggery in his brain, as it was in his uncle Pugh's. And yet I do not despair of my task to make a regular free-trade Democrat of Henry Clayton, ere I am done with him.

* * *

Ollie James is the most popular man in congress, and that is strange, too, for if there ever was a ranker political partisan than Ollie I have yet to learn his name or his habitat. In a rough and tumble debate, Ollie can hold his own with any of them. He is a man of strong, of inveterate, of invincible convictions, an orator with a fluent and a ready tongue, and a thorough knowledge of current political issues.

In the Denver convention of 1908, Ollie James made a speech that for fervid eloquence and beauty and rhetoric of diction equals anything American "convention oratory" can show, from the defense of Dick Johnson by Joseph Holt to Bryan on Silver at Chicago in 1896.

* * *

Owsley Stanley missed his landing. He was intended for an actor. Had he gone on the stage in his youth, by this time he would be at the head of his profession, the Kean or the Booth of his time. There is but one flaw in his composition. While he has a brilliant intellect and a riotous imagination, his sense of humor, though pronounced, is not abundant.

The mind of Stanley is both logical and poetical; but he is fonder of reading about what men thought than he is of reading about what men did. I insisted on his reading that grand historical work, Robertson's Charles V. He insisted on my reading Adam Smith's "Wealth of Nations." It was no use. Let the shoemaker stick to his last. He that reads for amusement gets more instruction than he who reads for information. It would be worth going a good long distance to hear a trial at nisi prius, in which the balance of justice wavered, if the facts were numerous, the points nice, and Ollie James and Owsley Stanley the opposing counsel, and an able and just judge presiding.

* * *

Tom Heflin is a rollicking fellow, able, eloquent, witty, humorous and with a vein of sentiment that is delightful and a temper of chivalry that harks back to the old South. I never see or talk with Tom Heflin that the cotton plant and the okro pod do not arise to my mind's eye. He is as Southern as the gulf coast and as guileless as honor and honesty themselves.

I saw Tom's picture the other day. He was dressed in white duck made of cotton, mounted on a cotton bale, and addressing 3,000 Alabama Democrats, all his constituents. I was not surprised when he carried every county of his district. It will be a sorry day when the cotton South turns from her sons of the mold of Tom Heflin.

* * *

Everybody knows Mark Smith, and everybody loves him. Had justice been enthroned, Mark would now be serving his second term in the United States senate as ambassador from the sovereign state of Arizona. He, too, is a lawyer, artful and skillful in a court of nisi prius. It is doubtless true that he can handle a witness more to the advantage of his client than any one of the four I have mentioned. As a debator in congress, he was always listened to with interest, profit and pleasure. He rarely discovers acerbity of temper, but he did give Jim Tawney a stab under the fifth rib that smote him hip and thigh.

And all Arizona applauded and Tawney felt that he deserved what he got. Mark would make a splendid senator. His capacity, his experience, his geniality, his urbanity, would lend him immediate and great influence in that body.

* * *

And such is the mess I sometimes, about once in six weeks, dine with. About a couple o'clock in the morning we have settled all things capable of human solution, and Chairman Clayton declares the meeting adjourned for another six weeks.

CAPTURING A FLYING ENGINE

Thrilling Episode of the Russo-Japanese War, When Daring Major Saved the Troop Train.

THE post of Major Chicherin, who was in charge of the military station at Shun-hang, on the Manchurian railway, during the Russo-Japanese war, was no sinecure, says Tid Bits. Much depended on preventing the Japanese doing any damage to the line and stopping the transportation of troops. But although the major and his satff were continually on the qui vive, and the sentries and patrols were doubled, a daring little Jap almost wrecked a troop train, which would not only have meant the death of hundreds of Russian soldiers, but would have hopelessly have blocked the line at a time when Russia was hurrying every available man to the front. How Major Chicherin saved the train from destruction and thwarted the Japanese plot forms one of the most thrilling episodes of the war.

For some time the major had been uneasy in his mind concerning one of the Chinese coolies—Cho-ting-fu. Spies were everywhere, and one evening, while waiting for another troop train to come through, the major confessed to the station master that he believed the coolie was really a young Japanese engineer whom he had met five years previously at the Japanese embassy in Berlin.

To the amazement of the major he noticed, while talking to the station master, the stoker and the driver of a huge engine which had helped to bring a heavy transport train in, and which was standing ready for any emergency, turn their backs to the engine, stroll off, and sit on an adjacent wall to smoke.

It was quite contrary to the regulations for them to leave the locomotive when ready to start. A lever pressed by an unthinking or malicious person might put the great machine into motion and change it in an instant into a fearsome monster, scattering death and devastation down the line. The major was angrily striding toward the men, when suddenly a little man emerged from underneath the engine and sprang up nimbly on to the foot plate. Quick as lightning he had pressed over the starting lever, and with the same rapidity was down again and had disappeared under the carriages of an empty train.

Even while the major shouted and rushed forward the great engine, snorting and hissing, began to move ahead, before the amazed engine driver and stoker could make out what had happened. It's that villain, Cho-ting-fu!" yelled the major, as he drew his revolver and fired to give the alarm. Madly he rushed to the telegraph room to alarm the military guards all along the line, but to his horror discovered that the telegraph wires had been cut.

"A fearful picture arose before my imagination," said the major, when describing the incident afterward. "The runaway engine was under strong pressure; the reservoir was full of water; there was plenty of coal in the furnace, and if Cho-ting-fu understood anything about this engine—as the cunning spy undoubtedly did—he must have opened a tap through which flowed a thick liquid substance produced from petroleum, and largely used in Russia for heating locomotives. Therefore the fire would be kept up and the engine would rush onward, tearing through long tunnels and over miles of rails, to meet the crowded troop train coming the other way. A terrible collision would take place, the line would be hopelessly blocked, and the death roll must needs be frightful."

Suddenly an idea flashed through the major's mind. He rushed to a second reserve engine which had stood behind the one started by the spy. The driver seemed to understand him without a word, and pressing the lever, the engine, tender foremost, moved rapidly out of the station and disappeared into tho night in chase of the runaway. Working as he had never worked before, the stoker shoveled on coal, and soon they were tearing through the night at a pace of 80 versts (just over 50 miles) an hour. Mile after mile they covered, straining through the gloom to catch the first glimpse of their quarry.

Suddenly the major was attracted by a cry from the driver as they rounded a curve. In the distance the white light at the back of the runaway's tender swung into view.

"Everything now depended on coolness and dexterity," to quote the major's own words. "While the stoker piled on yet more fuel I hurriedly explained my plan to the driver, and climbed out on to the coal stacked up in the tender, endeavoring to balance myself as the flying leviathan thundered along the track, swaying dizzily from side to side. The distance between the racing engines diminished sensibly. Presently it was only a hundred yards; in half a minute, fifty. Then an anxious look came into the driver's face, glued tight to the glass, and his hand went to the lever again. Soon the distance was reduced to ten yards; then foot by foot it norrowed to three.

"A miscalculation now meant irreparable disaster. A couple of seconds and the buffers touched with a scarcely perceptible shock. One spring and I fell, cutting my face and hands cruelly. Leaping to my feet I scrambled down into the cab and hung on to the lever. With a loud hissing steam began escaping from the valve, and the great monster slackened its pace. Then I fell unconscious."

When the major came to his senses he learned that both engines had been stopped only a short distance from the entrance to a long tunnel. The resourceful stoker had jumped out and hung a lantern on a pole in the middle of the track. Then they returned with the two engines to Shun-hang. An hour afterward the long military train steamed in. It had been pulled up by the lantern on the pole, but seeing nothing suspicious the engineer had come on cautiously. Needless to say, when the officers and men learned of their narrow escape and the part the major had played in the affair, they cheered him to the echo.

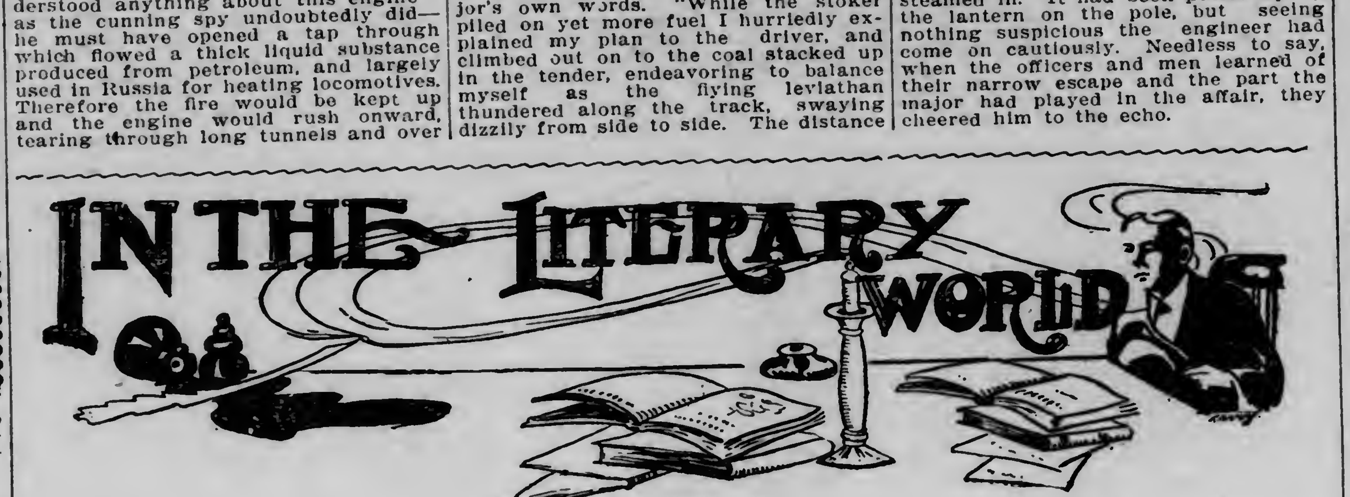

THE WILD OLIVE. By the author of "The Inner Shrine." New York: Harper & Bros. $1.50.

The mystery about the authorship of "The Inner Shrine" was shrewdly worked, and it proved good advertising. Yet it seems to have served its purpose, and we can imagine no reason for continuing it. It is doubtful if it will serve to attract greater notice to the present volume than the story itself merits. While both are good, readable tales, written with much ability around ingeniously novel plots, that tells about all there is to tell about them. The author needn't be ashamed of either of them, nor is their nature such that the mystery of their authorship is likely to titillate the public curiosity much longer.

Norrie Ford, after a harum-scarum youth, was convicted of killing his evil-tempered uncle, with whom he lived. Friends among the Adirondack mountaineers rescued him from the officers, and in his hard-pressed run for liberty he blundered into the home of the judge, who, believing him to be innocent, had sentenced him to death. Beckoned out of the room by a dim, white figure on the lawn, he followed Miriam Strange to a cabin in the woods which she used as a studio. She hated the law because of its attitude toward her, the love-child of a Virginian and a part-blood Indian woman, so she helped him to escape, giving him her father's name of Herbert Strange and a supply of money. As she pushed his canoe out into Lake Champlain after he had told her that his life was at her disposal, she kissed him.

Ford, as Herbert Strange, went to Venezuela and did well. Eight years later he returned to New York as the agent of a great firm, and as the fiance of Evie Colfax, who was practically Miriam's ward. Miriam, it seemed, had grown to love Ford, and she also loved Evie very much. She didn't think it a good plan that Evie should marry a man with Ford's secret, and she was unselfish in her objection. Yet she had to face Ford's suspicion that self-interest actuated her. When she put down her foot Ford threatened to give himself up to the law. He had promised her the disposal of his life, but the promise was the price of his life. Rather than keep it and give up the girl, he preferred to cease being Herbert Strange, and to become Norrie Ford again, with all the peril that involved. In spite of Miriam's alarmed protest, he insisted on doing this, and Miriam, partly to save Ford and partly to show him that it was not self-interest that actuated her, promised to marry Conquest, a great lawyer, if he would free Ford. How her sacrifice worked out to final triumph, and how shallow Evie and deep Conquest came out in their true colors, makes the rest of a strong, gripping story which will entertain the reader first to last.

* * *

THE POVERTY OF PHILOSOPHY. By Karl Marx. With preface by Fredrich Engels. Chicago: Charles H. Kerr & Co. $1.

THE EVOLUTION OF PROPERTY. By Paul Lafargue. Chicago; Charles H. Kerr & Co. 50 cents.

THE CLASS STRUGGLE (Das Erfurter Program). By Karl Klautsky. Translated by William E. Bohn. Chicago: Charles H. Kerr & Co. 50 cents.

Here are three translated Socialist classics. The book by Marx is peculiarly interesting. It was written by the father of modern Socialism in 1846-7, when he had lately elucidated the principles of his new philosophy, but twenty years before his "Capital" was published. It was a reply to the "Systeme des Contradictiones Economique ou Philosophie de la Miserie" of Proudhon, and it is, therefore, controversial. Its chief interest will lie in the fact that it is an earlier exposition of Socialism than the famous "Capital" which is the textbook from which modern Socialists take their start. The groundwork of the theories later elaborated by Marx will be found in this volume.

The title of "The Evolution of Property from Savagery to Civilization," together with the fact that the exposition is from a Socialistic viewpoint, describes the purpose and effect of the second volume. The work is penetrating, lucid and informing, and it should be valuable to students, whether Socialists or not.

In 1891 the Germany Social Democracy in congress at Erfurt adopted a new program, which is elaborated in the third volume, by Karl Klautsky. In it Klautsky achieved an exposition of Socialistic thought that is at once scientific and popular. Though nearly twenty years old, it still stands as an effective survey of Socialistic theory, well worth reading by those who would prefect their understanding of this interesting philosophy.

Of Books and Writers.

What is slang? will be, we suppose, a moot question for generations to come. A new contribution to the discussion is made in Owen Johnson's "The Humming Bird," published this week by the Baker & Taylor company. The hero of this story uses a vocabulary in which faultless syntax and the most carefully balanced rhetorical construction are made lurid by splashes of extraordinary language. He undertakes to defend his language to the instructor of English.

"Minds soaked a clover-kisser to the far station."

"I don't get that Finnegan," said the master. "What is a clover-kisser?"

"Why, a daisy-scorcher, sir."

"You mean a grounder?"

"A certain kind of grounder, sir, very low—one that doesn't rise from the grass. Quite different from a bronchobuster or a dewdrop, sir."

It raises the same question brought up by some of Mark Twain's vernacular, by George Ade's extraordinary language, Tow Lawson's lingo, and some of Kipling's turn of phrases; and a great many of our fellow students will inquire whether the baseball slang of the day deserves to be called "English."

* * *

Gen. Basil W. Duke of the Confederate Army, whose brother-in-law was the famous cavalry leader, Gen. John R. Morgan, is now in New York, completing his "Reminiscences." These he will shortly deliver to Doubleday, Page & Co. for publication.

* * *

The Wessels & Bissel company will shortly publish "The Story of the Constitution of the United States," by Rossiter Johnson.

The narrative is intensely attractive; into it are woven many incidents strange to the average reader or student, and it compares in plain terms the positive character of the American constitution, with the unfixed meaning of the English charter.

* * *

Owen Johnson, author of "The Humming Bird," which the Baker & Taylor company publish this week, and also of "The Varmint," now running in The Saturday Evening Post, is in receipt of many amusing letters. Several of his correspondents feel sure that they are the actual persons described in his stories of Lawrenceville life and one or two of them insist that their nicknames are wrongly spelled. It need hardly be said that Mr. Johnson was not conscious of drawing from the life in any of these cases.

* * *

The Wessels & Bissell company will publish immediately "The Garden at 19" by Edgar Jepson, whose recent novels have proved so successful both here and abroad.

Among the Magazines.

The North American Review for June maintains the usual standard of interest and timeliness. Honor is paid the late king in an appreciation by the well-known writer "Anglo-American." An article of exceptional and international importance is that by His Excellency Sheikh Ali Youssuf, whose open letter in the Al-Moayad after Theodore Roosevelt's speech at Khartoum stirred public opinion on two continents. The paper is entitled "Egypt's Reply to Col. Roosevelt." "The Return of Roosevelt" is the title of most important contributions written by Rabbi Stephen S. Wise and Norman E. Mack, chairman of the Democratic national convention, from divergent points of view. Senator William E. Borah has a notable article on the "Income Tax Amendment." The recent death of the poet, Jean Moreas, gives the discriminating opinion of his life and works by William A. Bradley in the article "Jean Moreas" immediate interest and importance. One of the social problems of vast consequence is ably discussed in the paper "Will Trade Training Solve the Child Labor Problem?" by Owen R. Lovejoy. "A Certain Criticism of Art in America" is the title of a notable article by the art critic, Charles H. Caffin.

* * *

The Popular Science Monthly for June contains the following articles: "Scientific Work of the Department of Agriculture," by Dr. W. J. McGee; "Instinct and Intelligence in Birds," by Prof. Francis H. Herrick; "Two Preventable Causes of Insanity," by Dr. Thomas W. Salmon; "The Indian Fairy Book," by Spencer Trotter; "Scenery, Soil and Atmosphere," by Prof. Albert Perry Brigham; "The Paleontological Society Conference Papers," by Prof. John M. Clarke; "Adequacy of the Paleontologic Record," by Prof. Samuel Calvin and R. S. Bassler; "Interdependence of Straitigraphy and Paleontology," by Dr. W. J. Sinclair; "Biologic Principles of Paleogeography," by Dr. F. H. Knowlton and Prof. Charles Schuchert; "The Case of Harvard College," by Prof. J. McKeen Cattell; "The Salaries of University Professors"; "Sir William Huggins"; "Lord Kelvin"; "The Paleontologic Society."

* * *

The leading place in the Engineering Magazine for June is given to the first instalment of a long series of articles by Harrington Emerson, on the twelve principles of efficiency and the organization which makes their application possible. Mr. Emerson has already preached the gospel of efficiency in these pages in a series of papers contributed last year, which dealt with the efficiency system as a basis for operation and the compensation of workmen. In the series now introduced he reduces the efficiency system to twelve fundamental, concrete principles, the application of which to industrial management is discussed in detail.

* * *

The geography of the June number of The World's Work is decisively international. An article by Nevin O. Winter, entitled "Policemen Around the World," covers the beat of the guardian of the peace in all parts of the world, with many illustrations of the picturesque men who patrol it. The Orient is represented by an article on 'Manchuria's Strategic Railroad," by T. Iyenaga, a Japanese. Mexico is the scene of a Mormon colony which is described by Gilbert Cunningham Terry, who tells of the transformation of the desert region where they located into a rich farming country. Crossing the United States we find an article on the passing of the Canadian's Pacific's "Big Hill," in British Columbia. Other articles concern our own country only, in political and financial aspects, and include "Parties and the People;" "Is Your Bank Vault Really Insured?" "How to Help Men Most with Money;" and the second prize-winning "Autobiography of a Country School Teacher."

* * *

The June Metropolitan Magazine touches what is perhaps one of the sorest spots in the body of the American Republic today in its leading article, "The Alien Peril." It gets at the heart of the problem of foreign-born criminals and points the way to a solution. "Back to the Land" is an old theory that is being put into practice during the last few years with a new vigor. H. W. Collingwood sets forth the subject in a thoroughly practical fashion, showing how the city man may become a farmer to his advantage. One of the most interesting world topics of 1910 is the Passion Play. Montrose J. Moses tells Metropolitan readers "How the Passion Play Has Been Preserved," a scholarly but readable history of this unique drama, past and present. "A Visit to Washington in 1861-2" by Jasper Alban Conant, the artist, describes Washington in the darkest days of the war and furnishes some new anecdotes of Lincoln and his cabinet. Charles Belmont Davis describes a rehearsal of the circus in Madison Square Garden, New York.

* * *

Why does America like the Irishman? One of the most amusing as well as kindly appreciations of Irish personality is contributed to the current number of Leslie's Weekly by Job E. Hedges, the well-known New York lawyer, in answer to this question. If you don't want to miss one of the most humorous articles of the year, get the current issue of Leslie's for June 2, and laugh with Mr. Hedges. Other important features in this splendid number are the remarkable story of "The Confessions of a Brewer," Charlton B. Strayer's informing article on popular errors as to the cause of high prices, the new department, "Men and Affairs at Washington;" Harriet Quimby's bright and sparkling advice to stage-struck girls, W. Carey Wonderly's absorbing piece of fiction, "Lovers' Lane," and the up-to-date photographic digest of the world's work. "Jasper," Leslie's well-known financial expert, gives his usual shrewd advice to money-makers and investors.

* * *

To a complete short novel by John Galsworthy is given the place of honor in the June issue of the Atlantic Monthly. Since the success of "Strife" and other plays, Mr. Galsworthy has pretty much given up the kind of work which first brought him fame and fortune, and this long short-story is probably the last considerable piece of fiction that we shall see for some time to come. Next in the number is a paper by President Pritchett of the Carnegie institution, apt to make some stir in the world, for the paper has a great deal to say on certain inalienable advantages which the state universities have over the endowed universities of the East. Another paper calculated to arouse some comment is "Socialism and Sacrifice," by Vida D. Scudder, in which the author graphically follows the line of cleavage which separates the "sentimentalists" from the "intellectuals" in the consideration of every important social problem. Abraham Flexner contributes an important paper on "Medical Education in America," and Emily James Putnam a very entertaining one on "The Roman Lady," while there is humor and variety in the lighter contents of the magazine: "A Night's Lodging in the Sixteenth Century," by E. S. Bates; "The Clam Farm: A Case of Conservation," by Dallas Lore Sharp; "Some Tediums of Conversation," by Homer H. Harbour; "Portulaca Corner," by Winifred B. Blake; and "Ursa Minor," by Zephine Humphrey.

* * *

The issue of Harper's Weekly for May 28 is a New England industrial number. It contains many interesting and amusing articles. William Hemingway writes upon "Boston's Arrested Uplift." Edward G. Lowry contributes an account of political conditions in Washington. Writing under the title "Perils of the 'Run,'" Thaddeus S. Dayton tells of the dangers that beset the railroad engineer, and recounts some remarkable examples of courage and presence of mind. William Inglis records, from the notebook of a reporter, the case of "The Brave Man in the Box." This issue contains also an amusing article by John S. Lopez entitled "Stage Fauna," a story by William Atherton Du Puy, entitled "The Betrayal of Kolusio," and the usual drawings, humor pages and editorial comment.

* * *

As one reads the epical narrative of the month's history, disclosed in Current Literature for June, it becomes easier to understand why the Middle Ages paid such awed attention to the comet now, if we may use the term, outward bound. The death of King Edward, the trial of the woman so recently the center of human interest in Venice through a personality more bewitching than that of Semiramis, the earthquake, the upheaval in Washington—these are enough in themselves and of themselves to make this record in Current Literature for the month of the comet memorable for events of a poignantly affecting kind. The problem of the origin and nature of comets is among the themes included between the covers of the current Current Literature. The interference controversy in wireless telegraphy is handled from more than one point of view. Perhaps Theodore Roosevelt's impressions in Europe receive most incisive treatment. What the French thought of him in the capacity of a bourgeois Caesar and what he thought of things in Berlin are indicated in the press comment of Europe. The Ballinger episode is dealt with from the standpoint of what the press on all sides of the issue have to infer, to assert, to contend. Bjornson, Mark Twain, J. Q. A. Ward—these great names afford suggestions for treatment of events so suggestive of what Halley's comet stands for in the annals of the month just past—from a standpoint of superstitiously poetical fatalism—that Current Literature for June mght almost be called portentious.

* * *

Wth two stirring novels, three clever serials, and a number of splendid short stories full of action, the June monthend of the Popular Magazine carries an atmosphere of vim and snap that makes it well worth reading. The magazine opens with "His Lost Identity," a long novel by Charles Neville Buck. Its hero, Robert Saxon, is a man who has lost part of his life. His quest for this stage of his existence leads him into strange scenes and thrilling adventures. "A Man at Need," by A. M. Chisholm, the other novel, is a story of the Canadian lumbermen, filled with emotion and virility. Morgan Robertson's story, "The Trrest of Captain Bangs," is a combinaton of humor and adventure, through all of which runs the salty, sea flavor that Robertson alone is able to give his stories. In "813," Maurice Leblanc continues the remarkable adventures of Arsene Lupin, that most wonderful gentleman burglar, criminal of modern fiction. "Mr. Joseph Eagan, Amateur," by Charles E. Van Loan, is a prize-fight story of the best kind, full of electricity from beginning to end.

* * *

The Kevaunic Studio for June is replete with new designs for the china painter, both in natural and conventional studies, with a great amount of descriptive matter. The colored design of "Azalea" is very pretty, as also are a number of other studies. The biscuit jar, pea plate, and conventional borders for plate decoration are worthy of especial mention. To those interested in pottery decoration the June number will appeal very much.

Books and Magazines.
Reviewed on this page can be secured at
EDWARD M. STONE'S BOOK STORE.
221 West Superior St., Duluth.

Newest Fiction and Standard Works

Everything that's new and good—popular fiction or standard works—in our books department at cost.

$1.50 Latest Fiction $1.19

Others works at corresponding low prices.
"The Wild Olive," on sale here at $1.19.

PANTON & WHITE COMPANY
THE BIG GLASS BLOCK STORE — WHERE QUALITY IS PARAMOUNT

Better Health
A Pleasing Sense of Health and Strength Renewed and of Ease and Comfort

follows the use of Syrup of Figs and Elixir of Senna, as it acts gently on the kidneys, liver and bowels, cleansing the system effectually, when constipated, or bilious, and dispels colds and headaches.

To get its beneficial effects, always buy the genuine, manufactured by the California Fig Syrup Co.

PEOPLE WANT

A dentist that has a reputation for honesty and reliability. One that does the best work at a reasonable price. That we are such is proven by our large practice and pleased patients. We will give you the best work, using only high-grade matorials. Our effors to please will, we are sure, be very gratifying to you and our prices will surprise you by their reasonableness.

Our guarantee is absolute. Come and see us.

STORER DENTAL CO.
Over 10 Cent Store.

E. ANGEMEIER.

DISCOVERER OF HERBAQUEEN REMEDIES.
Why Not Find Out For Yourself.
Come and try Herbaqueen Remedies. No doubt you have many friends who have recommended them to you. By taking Herbaqueen Remedies, tumors, cancers, kidney, skin, blood and female diseases are easily cured without pain or knife.
Consultation Free.
31 EAST SUPERIOR ST.—Upstairs.

From $15 Up
Easy Payments. Send for Catalogue.
DOUBLE-FACED RECORDS, 65c.
We are closing out all Wax Cylinder Records at 10c each—5,000 to select from.
W. M. EDMONT,
330 West Superior Street, DULUTH, MINN.

PARKER'S HAIR BALSAM
Cleanses and beautifies the hair. Promotes a luxuriant growth. Never Fails to Restore Gray Hair to its Youthful Color. Cures scalp diseases & hair falling. 50c, and $1.00 at Druggists

SUMMONS IN APPLICATION FOR REGISTRATION OF LAND.
State of Minnesota, County of St. Louis. ss.—
District Court, Eleventh Judicial District.
In the matter of the application of Isaac M. Thomas to register the title to the following described real estate situated in St. Louis County, Minnesota, namely: All of Wilmington Addition to West Duluth according to the replat thereof except lots one to ten inclusive in Block Nine, Lots Fifteen and Sixteen in Block Seven, Lots Seventeen and Eighteen in Block Thirteen and Lots Nine to Twelve inclusive in Block Fourteen; also except that part of said addition embraced in a deed from Isaac M. Thomas and Sally D. Thomas, his wife, to Duluth, Winnipeg and Pacific Railroad Company, which deed is duly recorded in the Register of Deeds office for said St. Louis county in Book 293 of Deeds page 217, et seq.,
Applicant,
vs.
Charles McCabe, John Bjorken, Mary Elizabeth Larson, Herbert W. Coffin, Leonie Masson, Luigio Di Simono, Peter Peterson, Erick Holmberg and all other persons or parties unknown, claiming any right, title, estate, lien or interest in the real estate described in the application herein.
Defendants.

The State of Minnesota to the above named defendants:

You are hereby summoned and required to answer the application of the applicant in the above entitled proceeding and to file your answer to the said application in the office of the clerk of said court, in said county, within twenty (20) days after the service of this summons upon you, exclusive of the day of such service, and, if you fail to answer the said application within the time aforesaid, the applicant in this proceeding will apply to the court for the relief demanded therein.

Witness, J. P. Johnson, clerk of said court, and the seal thereof, at Duluth, in said county, this 27th day of May, A. D. 1910.

J. P. JOHNSON, Clerk.
By R. F. JOHNSON, Deputy.
(Seal of District Court, St. Louis County, Minn.)
S. T. HARRISON, Attorney for Applicant.
Duluth Evening Herald, May 28, June 4 and 11, 1910.

DULUTH, WINNIPEG AND PACIFIC RAILWAY COMPANY—

Notice is hereby given, That under the powers contained in the mortgage hereinafter referred to, Duluth, Winnipeg and Pacific Railway Company intends to call in, and does hereby call in, the $1,525,000 par value of bonds issued by it and secured by mortgage dated April 30th, 1909, made by the said Company to National Trust Company, Limited, as Trustees (the Canadian Northern Railway Company being a party thereto), and to give the holders of such bonds in exchange therefor the same amount of first mortgage securities of Duluth, Winnipeg & Pacific Railway Company guaranteed as to principal and interest by The Canadian Northern Railway Company.

Pursuant to the terms of the said mortgage, the holders of the said bonds called in as above are hereby required, on or before Wednesday, the 15th day of June, 1910 (which day has been appointed by the Company for that purpose), to deposit their bonds with National Trust Company, Limited, Trustees, Toronto, Canada, or Illinois Trust & Savings Bank, Chicago, Illinois, by whom the said exchange will be made.

The said mortgage provides that should any holder of the bonds thereby secured omit to deposit the same pursuant to this notice, the Company may deposit with National Trust Company, Limited, Trustee, the necessary amount of first mortgage securities guaranteed as aforesaid to represent the bonds not deposited as aforesaid, and thereupon and upon cancellation of the remaining bonds by the said mortgage secured, the Trustees shall discharge the mortgaged premises under the said mortgage from the charge created thereby, and the bonds not so deposited shall not form a charge secured under the said mortgage, but the first mortgage securities deposited with the Trustees, to represent the said bonds not so deposited shall at any time thereafter, on application of the holders of the said bonds by the said mortgage secured which have not been deposited as aforesaid, be delivered to such holders in exchange therefor, and the bonds received in exchange shall thereupon be cancelled by the Trustees.

DULUTH, WINNIPEG AND PACIFIC RAILWAY COMPANY.
R. P. ORMSBY, Secretary.
May 21st, 1910.
Duluth Evening Herald, May 23, 25, 28, 30, 331, June 1, 4 and 6, 1910.

SUMMONS—
State of Minnesota, County of St. Louis—ss.
District Court, Eleventh Judicial District.
Emma Edmunds, Plaintiff.
vs.
Charles Edmunds, Defendant.

The State of Minnesota to the Above Named Defendant:

You are hereby summoned and required to answer the complaint of the plaintiff in the above entitled action which has been filed in the office of the clerk of said court and to serve a copy of your answer thereto upon the subscriber at his office, No. 516 Sellwood Building, in the city of Duluth, St. Louis County, Minnesota, within thirty (30) days after the service of this summons upon you, exclusive of the day of such service. If you fail to answer the complaint within such time the plaintiff will apply to the court for the relief demanded therein.

W. F. DACEY, Attorney for Plaintiff,
516 Sellwood Building, Duluth, Minn.
Duluth Evening Herald, April 30 and May 7, 14, 21, 28 and June 4.

Our Telephone Numbers — Zenith-336 — Melrose 3921
F. H. Lounsberry & Co. PRINTERS·BINDERS Providence Building

THE CITY NATIONAL BANK OF DULUTH
Capital and Surplus, $685,000
TRY THE AMERICAN BANKERS' ASSOCIATION TRAVELERS' CHECKS.
Cable Transfers. Foreign Exchange.
THREE PER CENT INTEREST PAID ON TIME DEPOSITS

PRINTING That Satisfies All Our Customers. Are You One of Them?
MERRITT & HECTOR,
PRINTERS AND BINDERS.
Rush Orders a Pleasure. 113 West First Street.

THE MOTHERS OF OUR SENATORS

Only Nine Are Living, and Their Average Age is Considerably Over Threescore Years and Ten---How the Mother of Senator Knute Nelson Fought Her Way Alone in the New World After the Death of Her Husband---Senator Owen's Mother a Link With the Historic Cherokees and Pioneer Days---How Senator Dick's Mother Taught Herself English While Teaching Her Son Sunday School Texts---Senator Flint's Interesting College-Educated Mother---Why Senator Gore's Mother Was Not Surprised When She Learned That Her Son Had Been Made a Senator. ∴ ∴ ∴

Written for the Herald by E. J. Edwards ("Holland".)

(Copyrighted, 1910, by E. J. Edwards.)

Of the ninety-two men who today compose the United States senate, just nine, or less than a tenth of the total, rejoice in their mothers' presence on earth. These fortunate senators are Flint of California, Beveridge of Indiana, Owen and Gore of Oklahoma, Nelson and Clapp of Minnesota, Kean of New Jersey, Dick of Ohio and Smith of Michigan.

These nine mothers who have lived to see their sons members of the most august legislative body that the world has ever known form a group of unusual interest. They average in age considerably more than the three-score years and ten allotted by the Psalmist to human existence, with one, Mrs. Nelson, nearing her ninety-sixth year. Because they are the mothers of senators they could almost be looked upon as the deans of all living American mothers, just as their sons are the deans, so to speak, of all American legislators. Practically every one of the nine has a most interesting personality. Their lives cover the history of the country from the pioneer days of the last century down to the present; most of them tasted of pioneer hardships, and, molded into good Americans by their surroundings, they, in turn, have handed down typical American characteristics to their senator sons. The careers of two of the mothers—Mrs. Nelson and Mrs. Dick—epitomize the manner in which the peoples of all nations are melted into sturdy nephews and nieces of Uncle Sam in the fullness of time.

Then, too—and perhaps for this reason most of all—these mothers are worthy of note because of the fact that their distinguished sons are in the habit of acknowledging that their national eminence is due in no small part to the training to which their mothers subjected them. "Mother," said Senator Owen, when she recently complimented him on some good political work, "you must take that to yourself. You did it, in a very real way. If I did not rejoice in you, who endowed me with all that I have, all that has made me, you would not be complimenting me today. So, mother, it is all due to you and all for you that I have done this thing."

The other senators, in other ways equally graceful, have repeated the same tender thought.

Oldest of the Senate Mothers.

One of the oldest mothers in America today, and by length of years the most venerable of the mothers of the senate—is Mrs. Ingeborg Nelson, mother of Senator Knute Nelson, of Minnesota. If she survives until the early autumn, she will have reached the unusual age of ninety-six.

Mrs. Nelson's maiden name, Ingeborg Haldorson, smacks of the robust Norse stock whence she sprung. The mountains of Norway encircled her father's small farm, which was located some twenty-five miles back from the sea. There she was born. There amid the inspiring peaks and valleys, she grew to handsome womanhood, and there, in the full bloom of that womanhood she became the bride of John Nelson.

To them in due course, a child was born, whom they baptized Knute, after the Norwegian ancestors in the Sagas and legends of the kings. The boy had eyes of kindly blue, the blue that is clear without being cold, and in childhood and youth his hair was as blonde as flax. Today, the hair's color is gray from time's touch, but the eyes still have the cheery look of long ago; and it is a look that endears their owner to many hearts—rare old Knute Nelson, the sturdy oak tree of the United States senate—the same Knute Nelson, who, before a desperate battle in the civil war, prayed God that in the charge of the morrow he would not disgrace his native land or the country that had taken him to its bosom.

It was while the senator was still hardly more than a baby that the call of the new world came sounding dimly in the ears of John Nelson in the little inland place of his birth, where his people had lived and died and where he had started in to make a living for his wife and son. Insistent was that call, and at last he decided that he would go to America, and when he had got started on the road to the fortune he hoped to make there, he would send the necessary money for his wife and they all would be reunited in the new and better home. So, after simple preparations and an effectionate farewell, he sailed away from his wife Ingeborg and his son Knute, and they never saw him again; and only dimly now does the son recall his father, as in a dream.

The first word that Mrs. Nelson had from her husband in the new world gave no hint of the impending tragedy. Contrariwise, it filled her with the belief that John had done the wise thing in striking out so far to the westward, across the sea, for he wrote that in a place called Chicago he had found work, money was plentiful, and soon they would all meet there, where already many Norwegians had made their way, and whence many had gone to take up the raw prairie lands of Wisconsin and Minnesota.

After this letter had been received and read, there followed another long period of silence, and then, one day an official looking letter, placed in Mrs. Nelson's hands, brought the news that her husband had died, and it gave the day and the dae of his death.

For three long years after that the young widow struggled to take care of herself and little Knute, but all the while Norway no longer seemed home to her—her mind was ever turned toward the land in which her husband lay buried. At last she decided that she, too, would go there and take her 6-year-old boy with her. So she bade goodbye to her six brothers and one sister, and sailed, and neither she nor Knute Nelson has even seen them since. In the years that have intervened all have died, with the possible exception of the sister. "No news has come from her or of her for years, and if she be still with us her age must be up in the eighties," says Knute Nelson, as the dream of the past arises before him.

It was in the summer of 1846 that John Nelson died in Chicago of the cholera, and it was in the summer of 1849 that the widow and her son landed in the New World. Thereafter the mother bravely fought her way, in her new surroundings, the son doing his part in proportion to his age. For many years now Mrs. Nelson has lived on a farm at Deerfield, Wis., where Senator Nelson stops to visit her every time he goes to and from his own farm near Alexandria, Minn., in the beautiful lake country, to take his seat in the senate. Because he would like to have with him a physical reminder of his mother, it is a matter of keen personal regret for him that for many years he has been unable to prevail on Mrs. Nelson to have a photograph taken. The only picture he ever had of her was loaned and lost, and now he realizes that he will never be able to get another, for his mother, on account of her great age, spends most of her time in bed.

But though her many years have made her an invalid, in a way, Mrs. Nelson keeps close track of her son's official life by having the newspapers read to her. As a child she became skilled in all the domestic virtues of the old school and for many years she knit socks for her son, even after he took his seat in the senate of the United States, and he was always proud to wear them. Now, however, she does not knit, or spin or weave; she is only awaiting peacefully and cheerfully the end of a long, well-spent and industrious life.

The Mother of Minnesota's Junior Senator.

Minnesota's junior senator, Moses E. Clapp, also rejoices in the fact that his mother still survives. Popularly called "Abbie Jane" Clapp, her full name is Jane Abbie Van Den Cook-Clapp, and her age is 77. Mrs. Clapp's husband, the late Harvey Spaulding Clapp, was of old New England stock, and his ancestors figured prominently in the colonial and post-colonial history of the country. He died in 1899, and since then Mrs. Clapp has been living with her son, the senator, though she has two other children living. Another has been dead many years.

Senator Clapp owes many of his leading gifts to his mother; for example, his unusual memory, which has more than once astonished his senatorial colleagues. Mrs. Clapp, in her girlhood, which was spent in Toledo, Ohio, and in Indiana—the latter almost pioneer country in those days—strengthened her memory by "learning by heart," as the saying is, hundreds of favorite poems, and throughout her life she has been happy in apt quotations. Her senator son's memory is so unusual that he never writes out his speeches, but formulates them as he paces the floor of his room. Years after he has made a speech, perhaps, he finds himself in a situation in which he wishes to recall it, and his wonderful memory then serves him as unfailingly as would the printed page. There is no question that this faculty has made it possible for the senator to win many political victories.

Another of Mrs. Clapp's interesting characteristics is her forehandedness in the matter of providing relief for the needy. She makes it a point always to have near her all manner of clothing, household articles and other necessities, which, in due season, unobtrusively, find their way to the point where they will do the most good. She is also devoted to the work of the Grand Army of the Republic; likewise to that of numerous benevolent institutions, and further shows her interest in charitable undertakings by holding the office of vice president of a needle-work guild.

A Link With the Historic Cherokees.

Even were she noot one of the last links—if not the very last—with the Cherokees of history and those of the present, Mrs. Narcissa Owen, mother of Senator Robert Latham Owen, of Oklahoma, would be interesting for her own sake.

Seventy-nine her next birthday, which falls in early winter, Mrs. Owen is directly descended from Queen Quatsis, lineal successor of the seven original chiefs of Cherokee blood of many years ago, and is herself one-sixteenth Cherokee. Her sons, Dr. William L. and Robert Latham are, therefore, one thirty-second Cherokee, although it has been erroneously stated many times that the proportion of Indian blood in them was as high as one-fourth and one-eighth.

Practically all along the line, Mrs. Owen, can boast of an unusual ancestry. Her father, Thomas Chisholm, who died about 1834, was a picturesque national character who had dealings with Thomas Jefferson in behalf of the Cherokees and one of Mrs. Owen's most treasured possessions—in fact, a family heirloom—is a large silver medal on which her father is described by Jefferson as the last hereditary Cherokee war chief. Another national character with whom Mrs. Owen is connected was John Wharton, who took a commanding part in the French and Indian war; and still another of her ancestors was John Beamer, a missionary of note.

One of the intimate traits of the members of the Owen family—a characteristic which, by the way, has had much to do with their worldly success—is their indomitable self-will. This comes through Mrs. Narcissa Owen and her ancestors. The Owens are courtesy itself in a social way, and none could be more considerate and obliging at such times, but when it comes to yielding a point that seems in any sense an injustice, or will work uncalled for hardship, the iron hand is manifest beneath the silken glove.

There is an amusing story showing this in connection with a bit of family history which Mrs. Owen has preserved in her "Memoirs," a book intended for family use chiefly. It is a book, by the way, that seems to compare favorably with Benjamin Franklin's "autobiography," being keyed in much the same intimate style; and although Mrs. Owen makes no pretense to professional writing, she has poured our her heart in a way that will, it would seem, make her book a classic among American autobiographies.

A friend urged that she ought to have her sons "go over it." Her fighting blood was aroused. "What," she replied, firmly, "and have people say that I sent my boys to college to correct their mother's writings? No, the book must be printed as it leaves my hand, or not at all, imperfections or no imperfections. When my sons write books they can suit themselves, and I will do the same as long as I live."

When you meet Mrs. Owen you stand in the presence of a woman who has tasted of the joys, excitements and adventures of true pioneer life. She likes to recall the years when, as a child, she rode her ponies over the wide prairies and played by the side of clear streams with fine white stones. "One glittering Christmas Eve, in 1845, all white with moonlight on the new-fallen snow, the marauders attacked Sister Jane," may be the way she will preface one of her stories of those days. Or, in all modesty, she may tell how, as a child, she saved Eliza Evans from drowning, or of another time, when a man riding a wild horse, tried to block the pass in the mountains against her, she turned on the human brute with her riding whip and threatened to beat him within an inch of his life if he didn't go along and mind his own business.

But though much of her early life was passed amid pioneer surrounding, Mrs. Owen managed to obtain a splendid education, and among her accomplishments are portrait painting and fine needlework that takes prizes at great expositions. Her forcefulness of character has led her to keep up with the pace of the world, and despite the face that she is now in her seventy-ninth year, it would be hard to find a woman half her age who is better posted on the world's progress or who takes a livelier interest in how that progress is made.

Mrs. Owen's family life has been almost ideal in its deep and abiding interests. When she had been married eighteen years her husband gave her a ring inscribed: "Eighteen years, and dearer than ever."

How Mrs. Gore Studied the Bible.

Like Mrs. Owen, Mrs. Caroline Wingo Gore, the mother of Senator Thomas Pryor Gore, of Oklahoma, has distinct recollections of pioneer days and especially she has vivid memories of how the panthers 'would scream o' nights" in the woods of Alabama. Her father settled early in that state, going there from South Carolina, and his daughter Caroline's love of nature, which is so strong today, was unquestionably strengthened by her early life spent in the Southern wilderness, with the virgin forests and clear brooks making their poetic appeals to her day after day and month after month.

Another of Mrs. Gore's strong characteristics is her piety. In her childhood days every American family looked upon the family Bible as the bulwark of life; it had its open place in the family circle and was read with never-ending interest by father and mother. Little Caroline Wingo, as the good book was read by her parents, used to stand tiptoe on a stool beside the reader and follow the big black letters with her finger, line by line, slowly deciphering the text. In this way she committed to memory many of the Bible's choicest passages, and to this day her stock of texts is unfailing, and the wisdom with which they are endowed has ortified her in many an hour of poignant and speechless grief. Even as a little girl Mrs. Gore could quote with great freedom from Isaiah and Daniel, the prophets generally, the Psalms and Proverbs. Her general reading at that time was also exceedingly serious for one of her years, but it, too, has stood her in good stead all through her maturity.

Not only from the point of view of a highly spiritual nature, but as one who saw her friends suffer the loss of their loved ones and their property, Mrs. Gore knew personally of the awful desolation caused throughout the South by the Civil war. Ever since she has had a deep horror of war, and no world-famous advocate of universal peace has hada deep horror of war, and no world-famous advocate of universal ever longed more devoutly for the day to dawn when war shall be no more.

In a real sense, Mrs. Gore was not at all surprised when her son, Thomas, achieved the signal honor of a seat in the senate from the new state of Oklahoma. To her it was the most natural evolution in the world. She had trained him from childhood to definite aims and high resolves, had read to him hour by hour along those lines, and had fostered and sustained in both him and his brother, Ellis, the ambition to lead manly and useful lives. Therefore, when the news was taken to her that her son, Thomas, at the comparatively tender age of 37, had won a place in the most august legislative body in the world, she was pleased that the honor had come to him—and not one minute did she give to wondering how it had come to him. She knew, if no one else did.

On her father's side Mrs. Gore is English, and though there is more than ordinary interest about the peculiar name, Wingo, the full details regarding its origin have never been traced. On the maternal side, this senate mother is of the Hawkins family. It was in memory of Joshua Hawkins that the Daughters of the American Revolution of the state of South Carolina erected an imposing monument. A Virginian, he was noted for his oratory and his patriotism in Colonial days. He settled in Spartansburg, S. C., where his monument stands. All the Hawkins stock known to history has been intellectual and ambitious, and, as a rule, has had more than ordinary oratorical talent. From the branch of the family of which Mrs. Gore is a member have come collegiate presidents, preachers and well-known political leaders. As Caroline Wingo, Mrs. Gore spent much of her childhood in her grandfather Hawkins' library, his large collection of books being the marvel of his locality. And it is undoubtedly from her that her senator son has inherited the Hawkins gifts for oratory and political leadership.

In much the same way that Senator Gore was reared by his mother, so the mothers of Senator Albert J. Beveridge of Indiana and Senator William Alden Smith of Michigan brought them up. These two senatorial mothers are true types of American women whose will power and shrewdness have passed on to their sons. Senator Beveridge concedes all his success to his mother, and in his letters calls her "My Darling," while Senator Smith undoubtedly must thank his mother for the will power that never says die, for the smile that wins and for the persistence that carries one forward over obstacles that wear the ordinary man out.

Her Own Housekeeper at 82.

No better representative of the plain German people, the sturdy middle class stock that has done so much for America, could be found than Mrs. Magdalena M. Dick, the 82-year-old mother of Senator Charles Dick of Ohio. She was born in Wurtemberg, a Haendel; her father was a shoemaker, and in childhood she was grounded in all those domestic virtues for which the Germans are famous—virtues that she continues to practice regularly despite her years.

For example, she persists in doing all her own housework, and is proud of the fact that time has not been able to rob her of the power to keep her three-story and basement residence in Washington scrupulously neat and tidy from cellar to garret, after the manner of the traditional hausfrau. How many women with one-third of Mrs. Dick's years would care to perform a similar task day after day? Yet in addition to caring for her house, this Senator's mother still finds time to take lively interest in the work of the Lutheran church, which she attends, and she is always among the first to take part in any plan that is put forth by the church for the good of the neighborhood or the needy.

With a daughter, Mrs. Dick makes Washington her home during the winter, in order to be near her son. The rest of the year she spends in Akron, Ohio, where she has lived for well night sixty years; and on the anniversary of her fiftieth year as a resident there her friends saw to it that the day was fittingly celebrated. There she was married when she was twenty-one, and there her Senator son was born in November of 1858.

God fearing Mrs. Dick has been all her life, and when her Charlie, as she calls her distinguished son, was six, he was set to work every Sunday to learn a verse out of the Bible for Sunday school. Mrs. Dick, who did not know very much English at that time, taught him his first verse in German. A few hours later, when Charlie returned home, he brought with him an English Bible, a gift to Mrs. Dick from her boy's Sunday school teacher. Thereafter, when teaching Charlie his weekly verse, Mrs. Dick used the two Bibles side by side. She first read the verse in German and then compared it with the corresponding text in English. In this way she taught herself English, which she speaks well today.

Personally, Mrs. Dick is one of those delightful souls grown old gracefully, who has the mother love shining in every line of her face. Besides the big ones of the present, she has known many of Ohio's most famous men of the past, and it is with the sympathy and warmth of a mother's heart that she tells her recollections of McKinley, Garfield and other national leaders from the state of her adoption. If her Akron neighbors and friends do not affectionately call her "Mother Dick" they have been missing a fine chance to honor her and themselves all these latter years of her life.

Senator Flint's Interesting Mother.

Senator Frank D. Flint of California is another senator who can boast that his mother has lived to see him clothed in a national toga. Mrs. A. L. Danskin—that is her name—lives in Los An-

(Continued on page 13, fifth column.)

MRS. A. L. DANSKIN, MOTHER OF SENATOR FLINT OF CALIFORNIA.

MRS. NARCISSA A. OWEN MOTHER OF SENATOR OWEN OF OKLAHOMA.

MRS. JANE A. CLAPP, MOTHER OF SENATOR CLAPP OF MINNESOTA

MRS. CAROLINE GORE, MOTHER OF SENATOR GORE, FROM A RARE FAMILY PORTRAIT. PHOTO BY G. V. BUCK WASHINGTON, D.C.

MRS. MAGDALENA M. DICK, MOTHER OF SENATOR DICK OF OHIO.

MRS. GEORGE R. SMITH, MOTHER OF SENATOR SMITH OF MICHIGAN.

NEW "SOO" TOWNS!

SOON TO BE OPENED IN NORTH DAKOTA ON THE DEVILS LAKE LINE, NOW UNDER CONSTRUCTION, AND TRAVERSING RICHEST PART OF THE STATE.

Abundant natural advantages and resources. Get in on the ground floor and get located in a live new town and prosper with the development of the country.

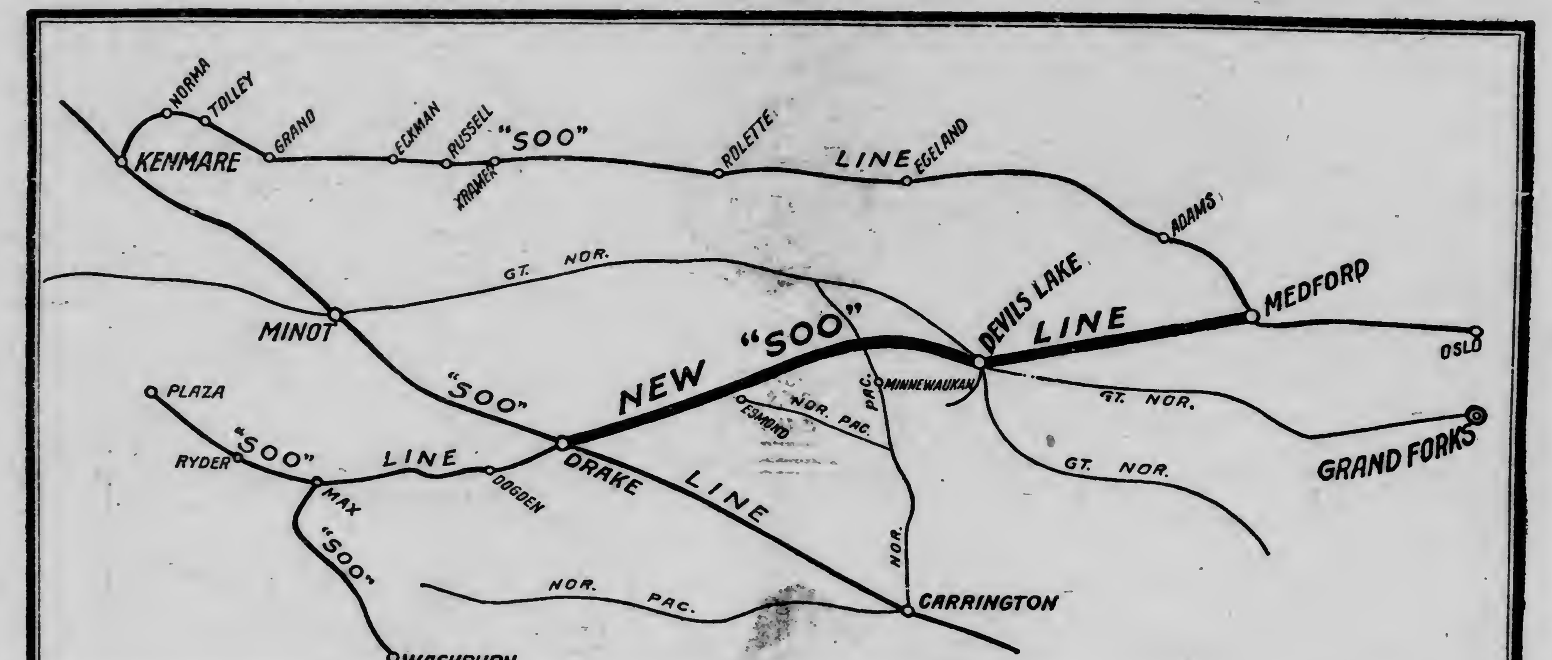

Openings for Elevators, Stores, Banks, Hotels, Lumber Yards, Livery Stables, Blacksmiths, Etc.

FOR FURTHER INFORMATION ADDRESS

W. H. KILLEN

Industrial Commissioner, "Soo" Line,
MINNEAPOLIS, MINN.

Sunday Services in Duluth Churches

At the First M. E. church at 10:30 a. m. will occur the annual Children's day exercises, to which the public is invited. At 8 p. m. Rev. J. C. Faries, D. D., will preach. His subject is, "When the Vision Fails."

* * *

At the First Norwegian Lutheran church, First avenue east and Third street, the pastor, J. H. Stenberg, will preach in the morning on "The Spirit of Christian Service," and in the evening on "Noah Surviving." The Sunday school will meet at noon, the Bible lesson being Luke i, 39-56.

* * *

At the Holy Apostles' Episcopal church, Fifty-seventh avenue west and Elinor street, at 10:45 a. m., there will be holy communion, morning prayer and sermon. Sunday school meets at noon. There will be evening prayer at 7:45. Rev. Ellsworth B. Collier is rector.

* * *

At the First Unitarian church, First street and Eighth avenue east, Rev. George R. Gebauer, minister, Sunday school will be held at 9:45 o'clock and church service at 11 o'clock. The subject of the sermon will be "Art and Life."

* * *

Rev. John Walker Powell will preach at the Endion Methodist Episcopal church, Nineteenth avenue east and First street, at 10:30 a. m., on "Knowledge and Wisdom," a sermon suggested by the failure of Halley's comet to do what was expected. The vesper services have been discontinued for the summer. The Bible school will meet at 12 o'clock. The musical program is as follows:

MORNING.

Organ prelude............Saint-Saens
Response—"Incline Thine Ear"..... ....Hanscom
Quartet—"God is a Spirit"....Bennett
Offertory—Intermezzo ....Delibes
Solo—"Zion"............Bruno Huhn
Mrs. Baldwin.
Postlude ....Lemmeus

The organist is Miss Carlotta Simonds and the quartet consists of Mrs. Baldwin, Mrs. Walsh, Mr. Kreimer and Mr. Wiley.

* * *

At St. Matthew's German Evangelical Lutheran church, Fourth street and Sixth avenue east, Rev. Herman Drews, the pastor, will conduct services at 10:30 a. m.; Sunday school will meet at 9:15 a. m.; Luther league will meet for business on Thursday next at 8 p. m., in the church to present important business. Evening services and tuition of confirmants will be ommitted during the month of June. Choir practice during this month will be held every Wednesday and Friday at 8 a'clock p. m., in the church in preparation for the jubilee and convention of the Minnesota district of Joint Eangelical Lutheran Synod of Ohio and other states to be held here at St. Matthew's church from June 22 to 28.

* * *

At the Second Church of Christ Scientist, Burgess hall, 312 West First street, service will be held at 10:45 a. m., the subpect being "God the Only Cause and Creator." The Wednesday evening meeting will begin at 8 o'clock. The reading room, 310 West First street, is open daily except Sunday, from 2 until 5 o'clock.

* * *

At Immanuel's Evangelical Lutheran Synod church, corner of Fifty-seventh avenue west and Rooseelt street, there will be special confirmation serices. The services will begin at 10:30 a. m., and will be conducted in the English language. The Lord's Supper will also be celebrated.

* * *

At the First Christian church, West Fourth street and Mesaba avenue, the morning service begins at 10:30 o'clock; John Taylor will speak. Bible school meets at noon and the Christian Endeavor society at 6:30 p. m.

* * *

At Westminster Presbyterian church, corner of Ramsey street and Fifty-eighth avenue, Mr. Phil Bevis will speak at 10:30 o'colck, the pastor being absent for the month of June. Sunday school meets at noon and the Y. P. S. C. E. at 6:45 in the evening.

* * *

At the Grace Methodist Episcopal church, corner Twenty-second avenue and Third street west, Rev. M. O. Stockland, pastor, the usual services will be held morning and evening, with preaching at 10:30 a. m. and 8 p. m.; Sunday chool at 11:45 a. m., and Epworth league at 7 p. m.

* * *

At Trinity Norwegian Lutheran church, Fourth avenue east and Fifth street, there will be no services in the morning. The Sunday school will give a picnic in Chester park.

* * *

The regular services of the Union church will be held in K. P. hall, 118 West Superior street Sunday morning at 10:45 and in the evening at 8 o'clock. The subject of the morning sermon will be "The Secret Place of the Most High." The evening theme will be, "How to Master Temptation." B. V. Black is pastor. Childrens' day services will be held at the Sunday school hour. Midweek study class will meet Wednesday night in the hall at 8 o'clock.

* * *

At St. John's English Lutheran church, Lake avenue and Third street, regular services will be held in the morning at 10:30 o'clock and Sunday school at 12 o'clock. There will be no service in the evening.

* * *

At St. John's Episcopal church, Lakeside, there will be holy communion at 8 o'clock a. m.; Bible school at 10 o'clock; morning prayer and sermon at 11 o'clock a. m., and evening prayer and sermon at 7:30 p. m., Rev. Albert R. Parker, rector; Miss Lillian Potter, organist and Miss Burris, soloist.

* * *

At Bethesda Norwegian Lutheran church, Sixth avenue east and Fifth street there will be no services Sunday forenoon, as the pastor, Rev. Theodore J. Austad, will attend the annual meeting of the synod at Red Wing, Minn. Luther Young People's society will meet at 7:45 o'clock in the evening. Norwegian Sunday school will meet at 9 a. m., English Sunday school at noon. The ladies' aid society will meet with Mrs. H. Berg, Wednesday evening, June 15, at 8 o'clock. Luther Young People's society will give a social in the church, Thursday evening, June 9, at 8 o'clock.

* * *

At the Glen Avon Presbyterian church, the pastor, Rev. John Culbert Faries, will preach at 10:30 a. m. on "The Wonder-seeing Eye." The Bible will be a vesper service at 4:30 p. m. school will meet at 12 o'clock. There will be a vesper service at 6:30. The Endeavor meeting is at 7 p. m. The following are the musical programs:

MORNING.

Prelude—"Toccata" ....Dubois
Soprano solo—"Adore and Be Still".. .... Gounod
Miss Maude Matteson.
Offertory—"Serenade" ....Braga
Postlude .... Batiste

AFTERNOON.

Prelude—"Andate Cantabile"...Flagler
Soprano solo—"Father, Oh Hear Us" .... Handel
Miss Matteson.
Offertory—"Answer" ....Wohlstenholm
Postlude .... Henkel

Mrs. I. N. Tate is organist.

* * *

At the Lester Park Methodist Episcopal church tomorrow services will be conducted by the pastor. At 10:30 in the morning the subject of the sermon will be "Our Responsibility to the World." At 8 o'clock in the evening a musical service will be given by the choir, assisted by others, as follows:

Anthem ....
Choir.
Solo ....
B. Hanford.
Male quartet ....
Messrs. Ross, Oaten, Le Tourneau and Bartlett.
Duet ....
Mrs. E. Smith and Miss Shaver.
Solo ....
George Ross.
Violin solo ....
Miss Hazel Aske.
Anthem ....
Choir.
Solo ....
Mrs. E. Smith.
Male quartet ....
Reading ....
Miss M. McDowell.
Solo ....
Miss Bogan.
Anthem ....
Choir.

Sunday school will meet at noon and Epworth League at 7 o'clock in the evening.

* * *

At St. Andrew's mission, Park Point, services will be as follows: 3 p. m., Sunday school, John Arthur, superintendent; 8 p. m., evening prayer and sermon, Rev. A. H. Wurtele.

* * *

At St. Luke's Episcopal church, Nineteenth avenue west and First street, services will be as follows: Sunday school, 10 a. m.; evening prayer and sermon, 8 o'clock, singing by the vested choir.

* * *

At St. Peter's Swedish Episcopal church, Twenty-eighth avenue west and First street, services will be as follows: Morning service, 11 o'clock; Sunday school, 12 o'clock noon. Rev W. E Harmann, rector.

* * *

At the First Norwegian-Danish Methodist Episcopal church, corner of Twenty-fourth avenue west and Third street, there will be preaching by the pastor at 10:30 a. m.; Sunday school at 12 o'clock noon; young people's service at 6:45 p. m.; preaching, 7:45 p. m., on the topic "Martin Luther and the Reformation." Prayer service will be held Wednesday evening at 8 o'clock. Rev. Edward Erickson is pastor.

* * *

At Trinity pro-cathedral, Rt. Rev. J. D. Morrison, D.D., bishop; Very Rev. A. H. Wurtele, dean; services will be as follows: 8 a. m., holy communion; 10 a. m., litany, holy communion and sermon; 5 p. m., even song and sermon.

The musical program follows:

Prelude .... Frylinger
Pro. 24—"O Day of Rest and Gladness" ....
Hymn 139—"Father of All"..........
Kyrie .... Gilbert
Hymn 335—"Jesus, Lover of My Soul" ....
Offertory—"O Lord, How Manifold".. .... Barnby
Sanctus .... Camidge
Benedictus .... Morley
Agnus Dei ....Adams
Communion hymn 234—"I Am Not Worthy, Lord" ....
Gloria in Excelsis..............Tours
Rec. 323—"Hail to the Lord's Anointed" ....
Postlude—Allegro ....Flavell

AFTERNOON.

Prelude .... Flagler
Pro. 414—"Guide Me, O Thou Great Jehovah" ....
Magnificat .... Brown
Nunc Dimittis ....Barry
Offertory ....N. J. Stark
Rec. 323—"Savior, Breathe an Evening Blessing" ....
Postlude ....Van-Wilm

* * *

At the Swedish Bethel Baptist church, 412 Eighth avenue east, services will be as follows: Morning service, 10:30 o'clock, with sermon by the pastor on the topic "The Character and Contemplation of Christians"; Sunday school at 12 o'clock noon, conducted by O. Swenson; ladies' missionary meeting at 4:30 p. m., the topic being "Life and Labors of Robert Moffat"; evening service at 7:30 o'clock.

Rev. G. W. Stahlbrand, for many years missionary in Congo, Africa, will give a missionary address at the evening service, illustrated by stereopticon views.

An offering for American Baptist foreign missions will be taken

Following this address the Lord's supper will be observed.

* * *

Services for Sunday, June 5, at Merritt Memorial M. E. church, corner Forty-sixth avenue west and Halifax street, will be as follows: 10 a. m., Sunday school; 11 a. m., preaching; 3 p. m., Junior league; 7 p. m., Epworth league; 7:45 p. m., preaching. At the morning service there will be special music. Rev. E. F. Stidd, the pastor, will preach at both services.

* * *

At the First German M. E. church, Fifth avenue east and Sixth street, the pastor, Rev. W. A. Weiss, will preach at 10:30 a. m., and 7:30 p. m. Sunday school will meet at 9:30 a. m, Epworth league at 7 p. m.

* * *

At St. Mark's A. M. E. church, Fifth avenue east and Sixth street, Jonathan Brewer, pastor, there will be preaching both morning and evening. Sunday school will meet at 12:30, R. E. McCullough, superintendent; Miss Helen Scott, organist; Mrs. George Richey Adams, chorister. Song and praise service at 7:30 p. m., Mrs. A. S. Mason, leader. The choir will furnish special music. Miss Ethel Black, organist, Harvey L. Pittman, director.

* * *

At the First Swedish Baptist church, Nineteenth avenue west and First street, services will be at 11 a. m., and 8 p. m. Rev. G. W. Stahlbrand, missionary to Africa, will occupy the pulpit at the morning service. He will also address the Ladies' Missionary society at 4 p. m. In the evening the pastor, Rev. Swaney Nelson, will speak on "The First Ressurrection," the fourth sermon in a series on "Christ's Second Coming." Sunday school will be at 10 a. m., superintendent, A. Thoren.

* * *

At the Ashbury M. E. church, Sixtieth avenue west and Raleigh street, morning worship will begin at 10:30. There will be a sermon by the pastor on "The Restraint of the Tongue." The special anthems by the choir are "Oh, Clap Your Hands" and "Rise Crowned With Sight." Evening worship will be at 8 o'clock, at which the pastor will preach on "The Great Refusal." The choir will sing as a special anthem, "Make a Joyful Noise," and Miss Eva McLyman will sing "Oh, Paradise." Sunday school will be at 9:20, I. G. Wollan, superintendent; Epworth league meets at 4 o'clock; subject, "Some Things the Christian Possesses." Leader, Miss E. Remfry.

* * *

The musical program for the First Presbyterian church is as follows:

Organ prelude—Communion......Smart
Anthem—"To Thee We Sing"..Garrett
Offertory .... Batiste
Soprano solo—"I Heard the Voice of Jesus Say" ....Harris
Miss Reynolds.
Postlude .... Guilmant
Organ prelude—Melody......Guilmant
Offertory—Song .... Tours
Anthem—"Gently Lord, O Lead Us" .... Biederman
Postlude—March .... Dubois

The choir consists of Miss Gladys Reynolds, Miss Clausen, Charles Irvine, P. G. Brown and Miss Isabel Pearson.

* * *

The Interantional Bible Students' association will meet in hall B, Kalamazoo building, Sunday at 3 p. m., for Bible study. The subject will be: "The Surety of the New Covenant, Vouchsafing for Its Successful Operation," Heb. 7. The Berean lesson will be about "God's Plan of Redemption."

* * *

At the First Baptist church, corner Ninth avenue east and First street, there will be morning services at 10:30. E. W. Peck of Minneapolis will preach, Sunday school will meet at 12 m.. At 7:45 p. m., in the lecture room, there will be a lecture by Mr. Peck on "Remarkable Achievements in Work for Men," illustrated by stereopticon.

The following is the musical program:

MORNING.

Prelude—"Idylle" ....Faulkes
Anthem—"O Jesus, Thou Art Standing" ....Hauser
Resopnse—"Nearer My God, to Thee" .... Hanscom
Offertory Sentence—"Blessed Is the Man" ....Clemens
Solo ....
Mr. Wilson.
Postlude—"Processional March"..... .... Guilmant

The choir consists of: Miss Florence Hyland, soprano; Miss Grace Wright, alto; S. T. Johnson, tenor; Royal G. Wilson, baritone; Alfhild H. Nordby, organist.

* * *

Services at St. Paul's church, June 5, Rev. A. W. Ryan, rector, Rev. R. S. Read, assistant, will be as follows: 8 a. m., holy communion; 10 a. m., Sunschool; 11 a. m., holy communion, sermon "On The Trees"; 7:30 p. m.; evening prayer and sermon.

Saturday, June 11, St. Barnabas' day, there will be holy communion at 10 a. m.

Following is the musical program:

MORNING.

Processional—"O What the Joy and the Glory Must Be"..............
Introit—"In the Beginning Was the Word"...............:T. M. Patteson
Communion service in A flat, Custance
Hymn—"Elleluia Sing to Jesus".....
Solo—"They That Sow in Tears".... ....J. H. Rogers
Mary Syer Bradshaw.
Anthem—"Great and Marvelous".... ....E. Turner
Communion hymn—"Draw Night"...
Recessional — "Savior, Source of Every Blessing" ....

EVENING.

Processional—"O What the Joy and the Glory Must Be"..............
Psalter and Canticles.........Chanted
Hymn ....
Anthem—"How Precious Are Thy Thoughts"..............M. B. Foster
Orison—"God That Madest Earth and Heaven" ....
Recessional — "Savior, Source of Every Blessing"..................

A. F. M. Custance is organist and choirmaster.

* * *

At the First Church of Christ, Scientist, there will be regular services at 10:45 a. m. and 7:45 p. m. The church is located at the corner of Ninth avenue east and First street. The subject will be: "God the Only Cause and Creator." Regular Wednesday evening testimonial meeting will be at 8 o'clock. Free reading room at 411 Alworth building is open daily, except Sunday from 10 a. m. to 4 p. m.

* * *

At Pilgrim Congregational church, Rev. Alexander Milne, the pastor, will preach in the morning on: "The Rich and the Kingdom of God" and in the evening will give address on "Work in the Island World," with pictures.

The musical program follows:

Organ prelude.................. Leiss
Quartet—"Send Out Thy Light,".... .... Gounod
Quartet—"The Lord's Prayer"...Shepard
Offertory .... Schumann
Quartet—"From Every Earthly Pleasure" .... Liszt
Organ postlude ....Kargaroff

EVENING.

Organ prelude .... Lefeburc
Quartet—"The Light of the Evening" .... Hauptmann
Offertory .... Mace
Postlude .... Sweet

The choir consists of: Miss Frances Woodbridge, soprano; Mrs. R. Morton, alto; R. Morton, tenor; H. Gearhart, bass; Miss F. H. Rogers, organist and choir director.

* * *

At the Central Baptist church, First street and Twentieth avenue west, Rev. J. Wilfrid Loughridge will preach at 10:30 a. m. on "The Union of the Limited and the Limitless," and at 8 p. m. on "A Priceless Heritage," Sunday school at 12 o'clock, Junior union at 3 p. m., Young People's meeting at 7 p. m. Midweek meetings on Thursday at 8 p. m.

* * *

At the Lakeside Presbyterian church, Forty-fifth avenue east and McCulloch street, Rev. H. B. Sutherland, pastor, services will be held at 10:30 a. m. and 7 p. m. The theme for the morning service will be "Unconscious Influence," and for the evening service the subject will be "The Chivalry of Modern Christianity." The Sunday school hour is 12 o'clock, R. S. Manley, superintendent, and A. L. McDermid, leader of McCollum Bible class The hour for Christian Endeavor service is 6 p. m. Prayer meeting Thursday evening at 8 o'clock.

* * *

At the Second Presbyterian church, Rev. U. V. Sillaway of Milwaukee will preach morning and evening. The morning service will be at 10:45; Sunday school at 12 noon. E. E. Williams, superintendent; Christian Endeavor at 7 p. m.; evening service at 7:45.

* * *

At St. Setpehen's German-English Lutheran church, corner Sixty-seventh avenue west and Raleigh street, there will be services Sunday evening at 7:45 o'clock, conducted in the English language by the pastor, Rev. Walter Sievers.

* * *

At the Y. W. C. A. vesper service Sunday at 4 p. m., Mrs. C. W. Wilson will be the speaker. The soloist will be Miss Frances Burris. All women are invited.

CHRISTIAN ENDEAVOR NOTES

The general subject for tomorrow is: "Christ Our Judge."

The First Presybterian Christian Endeavor will meet in the endeavor rooms at 6:45, and Miss Lillian Meyer will lead. This is consecration meeting and all members should be prepared to answer to their name in roll call. There will be special music. All are invited.

Spring Garden Christian Endeavor will meet at the school house at the regular time and Miss Pearl Morfoot will lead the meeting.

Smithville Christian Endeavor will meet in the school house at 7 p. m. The meeting will be conducted by Miss Tillie Swenson.

First Christian Church Christian Endeavor will hold its meeting in the church at 6:30 p m.

Pilgrim Congregational Christian Endeavor will meet in the endeavor rooms at 6:30 p. m.

Second Presbyterian Christian Endeavor will meet at 7 p m. in the church.

Glen Avon Christian Endeavor will meet in the church at 7 p. m.

Lakeside Presbyterian Christian Endeavor will hold its meeting at 6 p. m. in the church.

Poor farm services will be in charge of the First Presbyterian society, Sunday afternoon.

Union Church Disciples Christian Endeavor will meet in the K. P. hall, over the Kelley Hardware company, at 7 p. m., and Miss Minnie Knowlton will have charge of the meeting this week. Regular monthly business meeting of this society will be held Monday, June 6, at the home of Thomas Tidball, No 1209 West Fifth street.

Mr. Howell, state field secrtary of the Christian Endeavor society of Minnesota has been secured to address the Christian Endeavorers of Duluth on Sunday, July 3. The meeting place and exact time will be announced later. The fact that the state convention will be held very soon at Mankato, and the fact that this will be Mr. Howell's farewell visit to Duluth, should make this meeting a big one. Mr. Howell will leave Minnesota very shortly to take a position with the "Christian Endeavor World."

SOUND TEETH

Pulled By a Dentist and Smith Given $2,500 Damages.

Memphis, Tenn., June 4.—The combined value of three teeth, proved before a jury to have been sound when extracted by a local dentist, netted T. Dexter Smith, complainant in the circuit court, $2,500, according to the verdict returned.

Smith sued for $7,500, alleging that on three different days he submitted to have three teeth pulled by the defendants. He was suffering from toothache, his attorneys maintained, but was never relieved, the evidence tending to show that almost every tooth he possessed but the aching member was extracted.

The jury also took the view that the instrument used was in improper condition, and that the anaesthetic administered was poisonous.

Kaiser Can Use Hand.

Potsdam, June 4.—Emperor William was able to resume the signing of official documents yesterday, the abscess on his right wrist having nearly healed.

YourLiver

Ask your doctor if he knows a better pill for a sluggish liver. Then follow his advice. He knows. J. C. Ayer Co., Lowell, Mass.

Better stir up your liver a little! Not too much, just a little, just enough to start the bile nicely. One of Ayer's Pills at bedtime is all you need. These pills act directly on the liver. Made for the treatment of constipation, biliousness, dyspepsia, sick-headache. Sold for over 60 years.

Hay's Hair Health

Never Fails to Restore Gray Hair to its Natural Color and Beauty.

No matter how long it has been gray or faded. Promotes a luxuriant growth of healthy hair. Stops its falling out, **and positively removes Dandruff.** Keeps hair soft and glossy.

Will not soil skin or linen. Will not injure your hair. **Is not a dye. $1 and 50c. bottles, at druggists**

Send 2c for free book "The Care of the Hair and Skin." Philo Hay Spec. Co., Newark, N.J., U.S.A.

Hay's Skinhealth Ointment cures Eczema, relieves pain, bruises, burns, bites, chapped hands, chafing, sunburn, prickly heat. 25c. at druggists. Send 10c. for sample tube.

AT W. A. ABBETT'S THREE STORES.

FROM THE MINES AND THE SMELTERS

BLACK MOUNTAIN IS CLOSED

Mine Has Suspended Operations for an Indefinite Time---Is Endeavoring to Raise Funds for Further Exploration and Development.

Cananea, Mex., June 4.—The mine of the Black Mountain Mining company, situated at Cerro Prieto about forty miles from here, has finally closed down for an indefinite period. The company is now endeavoring to raise funds to proceed with the work of further exploration and development in drifts and crosscuts from the two levels of a shaft commenced and sunk over 300 feet before the close down. This in the hopes of finally being able to place the mine on a profit producing basis after five years of operation.

The work of sinking the shaft was started early last year, when it was seen that the ore being mined in the upper levels was commercially unprofitable; the belief that at depth and with water encountered values would improve to an extent sufficient to make the mining of the ore advantageous. Such, it is understood, has been the case. At the 200-foot level of the shaft drifts were run out north and south, there being found in the south drift ore running low in gold but over seven ounces in silver, and at the bottom of the shaft where water was struck the change from a gold-silver to a silver-lead ore was more noticeable, but the encouraging part of it was in the tests made proved the ore at the lower level, where there was water, much less refractory and showed a better percentage of recovery than had ever been possible to obtain before that. And while the ore was still low grade, nevertheless, as it cost only on the average of $2.17 per ton mined and milled during 1909, it is in the belief that by proceeding with the development of these lower levels the mine will be put on a paying basis, that funds are now being asked of the stockholders to carry on the work.

In the meantime the camp at Cerro Prieto is practically deserted, and it will probably be many months before there will again be seen much activity. For even if successful in once more raising funds, it is probable that the entire mode of treatment of the ore will have to be changed, new machinery installed, to say nothing of the time required to block out and mine sufficient ore to carry out operations on the same scale as heretofore; that is, the running through of approximately 800 tons of ore daily.

OPENING GREAT BODY OF ORE

Live Oak Developing One of Largest Low Grade Propositions in Southwest—Ore in Sight Constantly Increased by Churn Drills.

Globe, Ariz., June 4.—In the light of the recent developments at the Live Oak mine. It seems apparent that one of the greatest low grade propositions in the Southwest will soon be developed there. Last January, the company, in its annual report, announced 1,250,000 tons of chalcocite ore, averaging 2½ per cent copper had been put into sight. This proven ore body has recently been greatly increased by the results of churn drill operations which have been under way for about six weeks. The latest encouraging development is the striking of ore in drill hole No. 3 which has been put down at a distance of 700 feet west of the vertical shaft. This hole first penetrated the ore body 300 feet from the surface and has since passed through the ore for fifty-five feet. The drill is still sinking in chalcocite averaging fully 2½ per cent copper

As drift No. 208 has been driven east for 161 feet through a good grade of sulphide ore on the 200-foot level, the recent ore strike at hole No. 3 shows that the east and west extent of the ore body at the Live Oak mine is no less than 861 feet. So far as the shaft sinking and churn drill operations have indicated, the average thickness of the ore is between 150 and 200 feet.

The fourth churn drill hole, which is being sunk about 600 feet southwest of the shaft, is 320 feet deep and the material which is being encountered at that depth is the capping which ordinarily overlies the ore body of Miami district. This hole will probably encounter ore in a few days.

National.

The Williams shaft of the National Mining Exploration company has been sunk to a depth of 708 feet and sinking will be continued until the 778-foot mark is reached, when a level will be established, a twety-five foot sump will be made, and exploration will be carried on at depth in the expectation of opening the main copper-bearing vein, which apparently lies at no great distance southeast of the shaft.

The stringer of high grade ore which has been drifted on for some sixty feet, at the 600-foot level, has yielded considerable ore. The entire width of this stringer is about eighteen inches, but the high grade ore is about four inches wide. The importance of this stringer does not rest so much on its copper-bearing value as on the fact that it indicates pretty conclusively that a larger vein, of which the stringer is merely an off-shoot, exists at no great distance from the shaft. The development work contemplated should open this vein within a few months.

STEWART MINE HAS RESUMED

Heinze Expected to Settle Litigation Soon and Company May Pay Dividends in Three Months—New Cyanide Mill at Republic.

Spokane, Wash., June 4.—Simultaneouly with advices from New York that F. Augustus Heinze will arrive in Spokane within ten days to take the Stewart properties in the Coeur d'Alenes out of litigation comes a report from Wallace that the Stewart Mining company will pay dividends before the end of three months. Operations have been resumed at the Stewart mine and it is given out by one of the stockholders that the ore is of a quality and quantity that insures a quick canceling of indebtedness. The output has been increased to 300 tons daily and the 400-ton mark appears to be in sight. Forty thousand dollars is the total amount of debts against the property and it is estimated that an output at the rate of $35,000 a month will place the company in position to declare a dividend before the middle of August. It is announced here that Heinze will will go on an inspection tour of the mines in Northern Idaho after attending to some business in Spokane, returning afterward to Butte, where he will make his home and headquarters in the future.

The Pacific Ore Reduction company, of which E. R. Davidson is president and general manager, has broken ground for a 100-ton cyanide mill at Republic, Wash., where custom ore from the district will be treated. The schedule of charges range from $3 to $4.50 a ton, according to the grade of ore, and settlements will be made on delivery, as at a smelter, on the assay value of each lot. Contracts for tonnage already have been signed by a dozen producers. The equipment will consist of rock crushers, Chilean mills, four 25-ton cyanide tanks and an air compressor. Tests show that the best extraction is obtained by crushing to a fineness of eighty mesh and subjecting the pulp to treatment by a mild solution of cyanide for from eight to twenty-four hours.

Operations at the Paragon property in the Murray district of the Coeur d'Alenes will be resumed soon and the plant restored, orders to that effect having just been issued by Vice President Munson and Secretary S. O. Homer of St. Paul. The shaft house was demolished and its equipment scattered by a snowslide last winter. The house will be rebuilt and the machinery, comprised of boiler, hoist and appurtenant apparatus, reinstalled. When the mechanical restoration is completed the property will be probed with a diamond drill from a point near the bottom of the shaft.

Frank Lowe, manager of the Big Elk Mining company, in the Coeur d'Alenes, reports that a companion has been found for the nineteen-foot ledge uncovered recently by sluicers on its property of Brushy creek. The new body is three to four feet in width and is reported to have a value of $129.96 to the ton, of which $4.20 is in gold, $2.40 in silver and $123.36 in copper. The lead is exposed for 300 feet. The second strike was made by a mining crew, whose effort began when the sluicers turned off the water. Surface development is proceeding and the ore broken is being sacked for market.

AT THE SUPERIOR & BOSTON

New Ore Body of Great Extent to be Developed—Ore in Winze on Gardner Workings Promises Better Than Expected.

Globe, Ariz, June 4.—The developments now taking place in the Gardner workings of the Superior & Boston mine indicate pretty conclusively that an ore body will be developed there considerably larger than that which has already been extensively stoped in the Great Eastern vein on the northern part of the property. With the aid of a small hoist, the west winze, sunk from the 400-foot level of the Gardner workings, has been put down to a depth of 105 feet. This winze has passed continuously through ore averaging eight per cent copper and containing a percentage of iron which makes a good fluxing material. The sinking of this winze will be continued indefinitely to further explore the vein. When sinking is discontinued at that point, the east winze, also sunk from the fourth level 125 feet from the west one, will be sunk to greater depth. The work done in these two winzes and the drifting along the vein on the fourth level for a distance of about 200 feet has proven the exixtence of an ore body, not only extensive, but of excellent grade.

Contemporaneous with the work under way in the Gardner shaft, the Superior & Boston Copper company is sinking the McGaw shaft toward the 800-foot level and is extracting about ninety tons of ore each day for shipment to the Old Dominion smelter. The grade of this ore is the same as in the past, ranging from nine to ten per cent copper and having a silver content almost high enough to meet the smelting charges. The shipments are augmented by about two car loads weekly of ore averaging seven per cent copper, which are extracted from the Black Oxide tunnel above the Gardner workings, where leasers are at work.

The grading for the spur of the Arizona Eastern railway which is to built to the McGaw shaft is wholly completed and during the coming week the trestle work which is necessary before the rails can be laid, will be commenced.

PARROT STOCKHOLDERS SUE

Objectors to Terms of Merger Start Proceedings to Have Stock Appraised—Former Senator Clark Said to Be Buying Butte & Superior Stock—Butte-Balaklava's Rapid Progress.

Butte, Mont., June 4.—(Special to The Herald.)—The dissenting stockholders of the Parrot Copper & Silver Mining company have instituted proceedings in the district court in Butte to have their stock appraised, as provided by the laws of Montana in cases where minority shareholders oppose the sale of property but can not prevent it. At a recent special meeting of the Parrot company, held in Butte, a small number of shareholders, represented by Attorney W. D. Kyle, voted against the acceptance of the offer of the Anaconda Copper Mining company to purchase all of the Parrot assets for 90,000 shares of the new Anaconda stock. Under the state law action toward getting an independent appraisement of the value of their shares had to be taken within twenty days after the meeting. As no proceeding had been instituted in court within the twenty days, it was generally assumed that the objectors had decided to make no further fight, but it appears from the pleadings filed in court that legal notice of a demand for an appraisement and payment under the award was served on both the Parrot and Anaconda companies by the protesting stockholders on May 8.

The petitioners are Louis Foss, owner of 200 shares; B. Heber Richardson, 1,125 shares; William E. Wall, 1,000 shares; Mary C. Knight, 225 shares; Henry B. Jackson, 800 shares; Isaac Bradford, 150 shares; total, 3,500 shares.

The hearing on the petitions is noticed to come before Judge Lynch on June 10. Under the law the court will appoint appraisers whose duty it will be to make an examination of the property and affairs of the Parrot company and decide the value of the stock held by the petitioners. As the Parrot company has for some years operated at a loss, and the Anaconda company will exchange dividend paying stock for the old Parrot shares, the appraisement will present an interetsing question.

Clark and Zinc Properties.

That Former United States Senator W. A. Clark is to devote considerable of his money to the development of the zinc industry in this district, there now seems to be little doubt. It is a well known fact that he has expressed the opinion to personal friends that Butte has a great future before it as a zinc producing camp, and now that he has sold out his prominent copper-producing mines and announced that he proposes to give attention to the zinc industry, mining men are confident that this district in the not far distant future will come into prominence in the zinc world. When he sold his copper mines and reduction works to the Amalgamated Copper company, Mr. Clark had a clause inserted in the terms of sale whereby he was to have the use of the concentrator at the reduction works for the treatment of zinc ore from the Elm Orlu mine. Further he caused it to be announced that he would devote much of his time in the future to the development of the zinc properties and that he would be glad to treat ores at the reduction works. As a further evidence that he is much interested in the zince industry, it has been learned that persons in his interest are buying Butte & Superior stock in the open market for the purpose, it is said, of getting control of as much of the stock as possible. There is no doubt as to the value of the Butte & Superior as a zinc property, and it is whispered about that Mr. Clark would not be adverse to taking over complete control of the mine.

Butte-Ballaklava.

No independent mining property in this district has come so rapidly to the front as the Butte-Ballaklava. It has opened up a rich ore body on the 700-foot level which is a continuation upward of the thirty-foot high grade ore shoot on the 800-foot level. It assays 16 per cent copper and twenty-four ounces of silver to the ton. This ore shoot is now continuous from the 700-foot level to the 1,200-foot level and the entire depth is of exceptionally high grade. The ore which is being shipped to the Pittsmont smelter at the present time is that which is to he exceptionally rich in copper and silver. Nine cars of ore recently sent to the smelter gave an average return of 11.45 per cent copper and 16.8 ounces of silver per ton. It is estimated that the output for May will run about 500,000 pounds of blister copper and 36,000 ounces of silver.

The Ophir Mine.

The work of unwatering the Ophir mine of the Butte Central Copper company's property has been commenced with all the machinery in good working order. It is now estimated that it will take fully two months to get all the water clear, and this will mean that it will be somewhere in the vicinity of Aug. 1, before the Ophir will be operated for active mining purposes. The water is within twenty feet of the surface and as the mine is down 500 feet it will be seen that a large body of water has to be lifted. Supt. McConnell is quite satisfied that there will be no delays and that in two months a crew of miners will be at work.

Corbin.

The Corbin Copper company expects to have its new 200-ton concentrator in operation in about two weeks. When once the mill is in working order the company will treat 150 tons of ore a day which will come from the Dewey and Bonanza tunnels. The Dewey is in 1,200 feet and the Bonanza 800 feet and both are showing good bodies of ore.

Struggle Between Interests.

It has been intimated in these columns on a previous occasion that there was too all appearances a big struggle on between the different copper interests of the country and this becomes more apparent every day. The mines in this district are not only maintaining the output of April but are increasing their production, and reports from outside districts are to the effect that the Guggenheims are pursuing the same policy. In view of the fact that the management of the mines in this district have announced that they can produce copper under the merger for a shade under 9 cents, it does not appear that the Amalgamated people have any fear from the so-called porphyry districts. A mining man has pointed out that the mines of this district were never before in as fine condition to turn out high grade ore, and with the unparalleled facilities for handling the red metal both at the mines and big smelter at Anaconda they could, if the occasion required it, put the copper on the market even at a much lower figure than 9 cents. In any struggle which may be precipitated by other interests there is no question among the mining men in this city that the Amalgamated company will more than hold its own and eventually come out a winner.

The United Copper Offer

The circular recently issued by the Western Development through its vice president, Calvin O. Geer, is attracting some attention, but among mining men there is a belief that the offer to exchange one share of United Copper

(Continued on page 13, fourth column.)

LAKE SUPERIOR IRON MINES

Breitung Interests Show Up Large Body of Silicious Ore in Randville District of Menominee Range—Traders Mine at Iron Mountain to Forward All the Ore Possible.

The exploratory work which the Breitung interests of Marquette have conducted in the Randville district of the Menominee range for several months past has resulted in proving up a very large body of silicious ore averaging well up in iron and low in phosphorous content. The formation has been both trenched and drilled. In some places, and covering a considerable territory, the ore comes to the grass roots and the diamond drilling has established that the deposit has great depth. It is probable that the Breitung people will open up a mine and market some of the ore this season. This was the intention earlier in the season, but the rather quiet aspect of the iron business may delay the work. The Breitungs intend stripping a goodly territory and are planning on mining ore with steam shovels. Mining men contend that this can be done expeditiously and cheaply. The interests named own 160 acres in the district, and the tract can be reached by a short extension of the Chicago, Milwaukee & St. Paul railroad's Groveland mine branch.

While the silicious ores of the old ranges of the Lake Superior region are now in greater demand than for many years past, there are not as many of these properties in operation as mining men expected there would be at this time. These ores as a rule are found in well-elevated locations and they outcrop more frequently than the ores of better grades. On their account of nearness to surface, they can be mined easily and at much lower cost per ton than ores of other varieties. There are immense silicious deposits in the Cascade district of the Marquette range and these probably are of greater extent than in any other field.

The Richmond Mine.

M. A. Hanna & Co.'s Richmond mine, in the Cascade district, is one of the oldest and steadiest producers of silicious ores in the Lake Superior country. It has been operated annually for a number of years past, sending out an average of 100,000 tons per season. The Moore mine, owned by the United States Steel corporation, is a short distance from the Richmond. The steel people have so many silicious ore properties that they have not found it necessary to operate the Moore for several years past. The mine can be wrought successfully with steam shovels, as the ore comes within a short distance of surface.

The Empire mine, also in the Cascade district and which is being operated by the Oglebay-Norton company, is located north of lands owned by the Volunteer Ore company, which is now opening up a property near Palmer lake. The Volunteer people have an exceptionally large exposure of silicious ores not far from the Empire. The ore rises to a height of fully 100 feet and there is apparently a very large body of it that can be easily taken out with steam shovels.

The Empire is very favorably located for cheap mining. It occupies a position on a side hill and the management has put in an open cut from the side of which ore is being blasted. The work in this pit has been carried down to a depth of more than 100 feet. The broken material is hoisted to surface, going to an ore crusher from where it is carried by endless belt in to railway cars or stocked, as desired. The Empire ore averages about 42 per cent in iron and .080 in phosphorus and holds very little moisture. The mine has been operated steadily for some few years past. The Volunteer Ore company will produce a much higher class of ore at its mine than is found at either the Empire, Richmond or Moore. It will be the deepest mine in the Cascade district and within a year or two will have a large payroll. The company is now employing fifty men, who are sinking the shaft and doing other preparatory work.

Traders to Be Active Shipper.

The management of the Traders mine at Iron Mountain, Menominee range, has been instructed to forward all the ore possible, and it is now sending out some 1,500 tons daily. The property is operated by the Antoine Ore company, which is controlled by a number of the large steel interests. A large amount of development work was done during the winter and the mine is in condition to send out the largest tonnage in its history. The property is an open-pit mine, wrought on the milling system. The village cemetery at Stambaugh, at the western end of the Menominee, is being explored for ore. The operations are being conducted by the

(Continued on page 13, fifth column.)

TUNGSTEN MINES PROMISING

Important New Industry Being Developed North of Spokane—Germania Property Is Now Shipping---Deer Park Company May Become Producer Next Month—Ore Extremely Rich.

Butte, Mont., June 4.—A new industry, tungsten mining, is being quietly developed in two districts in the country to the north of Spokane, and it has already reached the stage of material production. More than this, it has attracted the attention of the tungsten experts in Colorado and Germany, who agree in declaring that the ore is of the best grade known to them, and, to all appearances, is present in sufficient quantities to insure, with adequote development and equipment, a great and lasting output from the three properties which are now being opened up.

One mine, the Germania, is producing regularly. Another, the Tungsten King, will begin production in about a month. The third, known as the Baird-Harrison property, is now being actively developed. The first mine is located in Cedar canyon, twenty-eight miles west of Springdale, and the other two adjoin each other about eleven miles north of Deer Park. The two districts are about twenty miles apart on an air line.

Extensively Developed.

The Germania Mining company owns 640 acres of patented land and thirty-five mineral claims. Though its property is known to be traversed by five ledges, development work has been confined to one of them. This has been opened by four tunnels, which, including drifts from them, aggregate 3,000 feet in length. In addition, considerable work in the shape of upraises, winzes and stopes has been accomplished. These workings show a quartz vein having an average width of two feet, well mineralized throughout with tungsten in the form of wolframite, with occasional shoots of high grade ore. The property is equipped with a forty-ton mill, which produces five grades of concentrates, running in value from 58 to 74 per cent in tungstic acid.

Shipping Concentrates.

Steady production at the mill began sixty days ago, since which time two cars of concentrates have been shipped, while a third is being loaded. The two cars already shipped aggregate fifty-three tons, and the net returns on them average over $600 to the ton, or upward of $30,000. The ore is marketed through an agency at Cassel, Germany, to the Krupps of Essen, and is shipped to Hamburg, the freight rate being $18.60 per ton, of which $2.60 covers all costs after New York is reached.

E. D. Reiter, director and general counsel of the company, after outlining the above facts, said: "I believe we are now the biggest shippers of tungsten in the United States, and we expect to treble our output as soon as the new machinery now on the ground for the enlargement of our mill is installed. Our concentrates are averaging 70 per cent in tungstic acid, while the product of the Colorado mines averages only 60 per cent.

The officers of the Germania company are: W. Scheck, Germania, Wash., president and manager; R. Hacklaender, Germania, Wash., vice president and secretary; J. W. Fry, president Lincoln County State bank, Davenport, Wash., treasurer; William A. Nicholls and E. D. Reiter, Spokane, directors.

Two Mines Near Deer Park.

The older of the properties north of Deer Park is known as the Tungsten Mining company. It consists of a thirty-year lease from the state of eighty acres of school land. Attorney A. E. Barnes, who is familiar with the property, says that a small mill is now being erected on it that will be ready for operation in thirty days, and will produce between one and two cars of concentrates a month. These concentrates are expected to net $15,000 a carload.

The officers and principal shareholders of the company is capitalized at only $250,000, and this sum, to be paid in installments during three years, was recently bid for the property by a Spokane mining man.

Adjoining the Tungsten King is the Baird-Harrison property, consisting of two eighty-acre leases. This is now under development on a royalty basis by prominent tungsten men of Boulder, Colo., with W. A. Brockway as manager, William Leach and E. C. Regnier experts from Boulder, who have just inspected the property, are negotiating for a bond on it, and declare it to be the biggest find and best grade of tungsten ever discovered.

LITTLE GROUND FOR ACTION

Secretary of Greene-Cananea Company Sets Forth Some Facts Relative to Recent Suit—Allegations Are Largely Without Foundation.

New York, June 4.—In reference to the suit by minority stockholders of Greene Consolidated Copper company against Greene-Cananea Copper company, Secretary Allen of the latter company has issued a statement which says that the allegations, aside from some historic facts in connection with organization of the companies, etc., are without foundation.

The complainant alleges that defendants sold to W. C. Greene, also defendant, 51 per cent of stock of Sierra Madre Land & Lumber company for $2,000,000, notes on which Greene defaulted; that the Sierra company then defaulted on some of its bonds, and that the defendants bought the company on foreclosure and claim to use the same. The defendants are charged with wrongfully abstracting $5,000,000 from the Greene company treasury, including at least $2,000,000 of $4,000,000 purchase price of 200,000 shares of Cananea Central Copper company, which formrely belonged to the Greene company.

They are further charged with falsely reporting that the Greene company was operated in 1907 at $2,000,000 loss; with conspiring to injure the property by closing its mills, concentrators and mines, falsely claiming its ore bodies were exhausted; with falsely claiming discovery of new ore bodies in Cananea Central was of little or no real value; with neglect of affairs of the Greene company, whose funds they are alleged to have misapplied and squandered. Secretary Allen's reply is as follows:

"Messrs. Cole and Ryan and asso-

(Continued on page 13, third column.)

MUCH ORE IN WARRIOR MINE

Property Said to be in Better Physical Condition Than Ever Before—Development on Arizona-Michigan Giving Good Results.

Globe, Ariz., June 4.—The Warrior mine continues to maintain its record as one of the greatest producers of high-grade copper ore in Globe district. Notwithstanding the large shipments of chrysocolla ore, averaging about 10 per cent copper, which have been made constantly for years past, it is no exaggeration to say that today the mine has more ore in sight than at any time since it was taken over by the Hovland and Smith interests last October.

The Warrior Development company is shipping about seventy-five tons of high-grade ore daily to the El Paso smelter. Most of this ore is taken from the stopes above the 300 and 250-foot levels. At present, the main shaft on the 300-foot level, which is being driven west, is enabling the management to put up raises, preparatory to stoping one of the greatest high-grade ore chutes ever developed in Globe district.

While the mining and underground development work is being carried rapidly forward, churn drill operations are being conducted on the Winnie claim, with a view to developing sulphide ores at depth. The Winnie claim is located on the Western part of the Warrior property not far from the Inspiration line and only several hundred feet distant from the Scorpion shaft, where chalcocite ore of good grade is being constantly developed on the 275-foot level. The drill is now working in a satisfactory manner and the hole on the Winnie claim has been put down to a depth of 130 feet.

Arizona-Michigan.

On the property of the Arizona-Michigan Mining company, the development work being carried on at the Blackbird shaft has recently proven productive of encouraging indications. This shaft, which is now 280 feet deep and is being sunk on a vein indicated by surface croppings, encountered a few days ago, and the ground being opened by the shaft is constantly assuming a more promising appearance. The percentage of manganese and

(Continued on page 13, third column.)

VERY RICH LEAD-ZINC MINE

Ore Opened Up on Calumet & Sonora From 400-Foot Level to Surface---Recent Strike Has Proved to Be an Important One.

Sonora, Mex., June 4.—The Calumet & Sonora property, two miles north of the city, is becoming what has been predicted for it—the richest lead-zinc mine in the world. This is the opinion of a mining engineer, that was published in the Sonora News two months ago. That the prediction is coming true is certain and the property will undoubtedly be the richest ever discovered. As it is now the ore has been opened up from the 400-foot level to the surface.

The shaft was sunk on the vein and at a depth of 120 feet the ore leaves it. But no workings have had to go very far from the shaft to encounter the ore.

The recent strike made at the property on the 400-foot level has proved to be an important one. The ore was encountered in the shaft, and after the sump was cut, drifting was begun in the ore. This work has gone on for a distance of twenty feet and the ore has not yet played out. The ore is 11 1-2 feet wide at the shaft, where it was discovered and widens out. The company is not milling this ore, but leaving it on the dump, as it has more ore on the 300-foot level than it can mill with present conditions at the mill.

The 300-foot level is looking fine. The vein has been crosscut and was found to be 72 1-2 feet in width. No. 1 raise is in solid ore up to the 200-foot level. No. 2 raise has been cut through 19 1-2 feet of solid lead and is still in the ore. Raises Nos. 3 and 4 are also in ore.

The company is now mining ore on the sixty-foot level. A vein four feet in width, carrying 210 ounces of silver has been encountered in a drift on this level. There is plenty of lead and zinc ore on this level and quite a quantity of ore has been taken from these workings.

At the mill the new addition is almost completed. As soon as the classifier arrives the new part will begin work. In the new addition are located a new jug, a grinder, one Wilfley table and two Diester tables. When this portion of the plant is in operation the output of the plant will be increased 40 per cent, which will bring the output up to about 105 tons daily.

As there is quite a little copper in the ores, the company has decided to save it by separating it from the lead and zinc. On this account a classifier has been purchased and when in operation he company will be able to save many tons of the red metal. Chalcopyrites are common in the lead ore and, as this form of ore runs high in copper, it will prove a good investment in installing machinery to separate it from the other minerals.

A new boiler is being added to the battery now in use at the hoisting plant. When this is done the power plant will not need any additions for some time.

A new blacksmith and machine shop is now being erected near the shaft and when completed will be large enough to accommodate the needs of the company for some time.

MAY RAISE DIVIDEND SOON

When Directors Meet Nipissing Company Will Have $1,500,000 in Cash---Three New Veins Showing High Grade Ore Just Opened.

New York, June 4.—The recent advance in Nipissing is believed to be due to the possibility of the directors of this company declaring an additional extra dividend at their next meeting for this purpose. The company will at that time have over $1,500,000 cash in the bank and is increasing these figures at the rate of $170,000 per month. In addition to this showing the new ore opened up during the past three weeks in three new veins adds to the earning capacity of this property. The present dividend is 5 per cent regular and 2 per cent extra quarterly. Stockholders would not be surprised to see the extra dividend raised to 3 or 4 per cent at the comig meeting.

A dispatch from Cobalt states that a new vein, known as 142, has been encountered in trenching in the Keewatin formation in the western portion of the Nipissing property. The vein is two inches in width and shows 5,000 ounces ore.

Not far from Shaft 49 and between it and Peterson Lake the Nipissing have already opened up three veins showing high grade on the surface. They range from an inch to two inches in width and as they run parallel about thirty feet apart lend themselves to economical development underground. The average ore chute on the veins is about twenty feet, but they have been traced for several hundreds of feet as veins.

This section of their Keewatin area at the Nipissing has been only superficially looked over. It was trenched, but in the old haphazard method. The three parallel veins will be opened up from the tunnel 28 in the side of the hill. To reach the veins it has to be pushed between 200 and 300 feet and it will cut then it is anticipated at 125 feet depth.

The Nipissing have 176 acres in Keewatin of which 157 acres has been partially prospected and 19 not touched. The area now to be treated would be included as partially prospected.

The wonderful record of the Nipissing Mines company, is shown in the following: The company has produced from 1904 to April 1, 1910, 13,936,486 ounces of silver, and disbursed in dividends $4,290,000. In addition to this $400,000 was distributed among the original owners. The production for the month of April is estimated at 455,086 ounces, and the May figure will probably be about the same.

The company is earning approximately $170,000 per month, which is considerably in excess of the dividend requirements, which call for a disbursement of $450,000 quarterly. The financial statement as of May 21, 1910, shows cash on hand, $669,693.82; ore in transit, at smelters and at mines, ready for shipment, $553,392.49, making a total of $1,223,086.31. At the time of the next dividend disbursement in July, this figure should be over $1,500,000.

DIAZ'S ROMANTIC CAREER

President of Mexico Has Had Life Full of Adventure and Thrilling Escapes.

THE CAREER of Sir Porfirio Diaz, president of Mexico, forms a veritable romance of adventure and thrilling escapes from death, says Tid-Bits. On the battlefield he nearly lost his life a score of times, while time after time his political enemies tried to kill him when revolution was the order of the day in the country which he now governs.

Perhaps the narrowest escape from his enemies, however, was in 1875, after he had led a futile insurrection against the government. At that time Diaz was running for the presidency against Juarez. The people wanted Diaz, the politicians Juarez, and Diaz finally took the field with his supporters, determined to fight it out. He was defeated, driven from Mexico, and took refuge in New Orleans. He then communicated with his friends, and decided to return and continue the fight.

With this end in view he took passage secretly on the City of Havana under the name of "Dr. De la Boza." Unfortunately, when the vessel reached Tampico a large body of troops were taken on board. At is happened, the very man who had recently defeated Diaz and his men was among them. It is assumed that Diaz thought he was about to be captured. At all events, he slipped off his clothes, rushed from his stateroom and plunged overboard, beginning a plucky swim, through bad, sharky water, for some American vessels lying in the distance. A boat was lowered, and the unfortunate general was rescued and brought back to the steamer.

Saved By a Woman.

He was a striking figure, and as he stepped off the gangway some of the men thought they recognized Diaz and shouted his name. But luckily a woman who was a friend of the general's saw the situation and, seizing a sheet from the stateroom, rushed down the gangway and threw the sheet over his head, to that he passed through the crowd and so reached his stateroom.

Capture seemed almost certain. The soldiers who had seen Diaz come aboard as "Dr. de la Boza." He at once went and reported to the colonel, who promptly looked into the matter and found that the supposed Diaz had come aboard as "Dr. de la Boza." Ht at once went to the captain and demanded the surrender of Diaz. The colonel could not to the captain and demanded the surrender of Diaz. The colonel could not speak English and the captain could not speak Spanish, so Mr. Coney, the purser, was sent for.

Now, Mr. Coney, who, for the important part he played in this exciting episode, was afterward rewarded by the grateful Diaz with the post of consul general of Mexico at San Francisco, had seen Diaz in the stateroom, and, in response to a Masonic signal of distress which Diaz made, had decided to aid the fugitive to his utmost—Coney himself being a Mason. Therefore, when, having translated the colonel's demand to the captain, the latter said he could not deliver up the supposed Diaz, but if the colonel liked he could place sentries at the door, so that Diaz could not escape, Coney mistranslated the answer, and told the colonel that he could place a sentry at the stern of the ship, but not at the stateroom door.

The colonel, therefore, stationed a sentry at the stern, with strict orders not to take his eyes from the door of the stateroom.

Coney now began to lay out his scheme, which was to pretend that Dr. Boza had again jumped overboard! Mr. Coney selected a stormy night, when it was blowing a howling gale of wind. The stateroom of Diaz was well astern to the windward, and by watching the sentry the president's helper noticed that the man ran back to leeward every few moments when a big sea struck the ship.

Escaped From Room.

Then, as the sentry went reeling to leeward, Coney suddenly opened the door of the stateroom, and Diaz walked swiftly forward and safely reached Coney's storeroom. Here he was at once put in a narrow clothes press.

This accomplished, Coney next hunted up an American doctor, who was in the scheme, and told him to open up the room of the supposed doctor, toss over a life preserver and shout "man overboard!"

Soon, however, the colonel was knocking loudly at the door, and, being asked to come in, excitedly explained that Diaz had escaped. At first he refused to believe the doctor's story of a man jumping overboard, and even after Coney had helped him to explore the vessel he retired somewhat skeptical—so much so, in fact, that a few days later he told Coney that he was convinced that he had Diaz hidden somewhere on board, and offered him $50,000 if he would indicate the place. But Coney refused to be bribed.

Each night Coney took Diaz out of his wardrobe in order that he might exercise his cramped limbs, putting him in his own bed and locking him up in the wardrobe again early in the morning. Thus did Diaz elude the suspicious colonel and he was still in the clothes press when the vessel reached Vera Cruz. Here Coney communicated with Gen. Enriquez, who, fortunately, happened to be one of Diaz's followers.

In response a lighter was sent to the steamer with a lot of men on her, with orders to receive some guns which had been shipped, and Diaz, with his face besmeared with coal dust and disguised as a laborer, was smuggled ashore.

Diaz was obliged to sulk through the forests from Vera Cruz until he had rallied his forces, which he did with such success that the next battle placed him as president in the Mexican "White House."

TO CONTROL COPPER MARKET

Low Freight Rate That Will Enable Phelps-Dodge Interests to Secure an Impregnable Position in the Copper World.

Tucson, Ariz., June 4.—That the real purpose of the El Paso and Southwestern and the Phelps-Dodge interests in building to Tuscon and connecting Tucson with tidewater at Port Lobos, via Silverbell, is to secure control of the copper markets of the world, is the statement made by a man said to be high in the confidences of the Phelps-Dodge interests. He declines to permit the use of his name, but says:

"By extending the El Paso and Southwestern from Benson, and by connecting via Silverbell with Port Lobos, the Phelps-Dodge interests will absolutely control the copper market of the United States, and further, will control the copper merger shortly to be effected between the Amalgamated and Utah Copper companies, provided that adverse decisions by the United States supreme court in cases now pending do not render such a merger an impossibility.

"The reason for this control is most simple.

"The Phelps-Dodge interests which now pay a combined rail and water freight rate on their immense ore shipments of 3 cents per pound from Arizona to points to Perth Amboy, New Jersey, where their refining and smelting plant is located and to New York where their selling agency is stationed, can, by the use of the tidewater route, reduce this charge at least 1½ cents per pound, thus putting them in an impregnable position to compete for the copper market of the entire nation.

"When the copper merger was supposed to be in process of formation, the Phelps-Dodge people absolutely refused to enter into the combination on the terms and conditions offered by certain Wall Street financiers. If the supreme court decisions regarding the Standard Oil and American Tobacco company trusts, which have been delayed by the death of two justices, are not too sweeping, the copper merger will be formed.

"In that event, the Phelps-Dodge company, because of its tidewater connections at Port Lobos, and through the trans-shipment of its ores across the Isthmus of Tehuantepec, will force the Amalgamated and Utah companies, with their greatly higher freight expense, to accede to the Phelps-Dodge demand that the latter's wishes control the copper merger.

"If, on the other hand, the supreme court's decision is against corporate combinations, and the merger is not formed, the Phelps-Dodge company can control the world's copper market because of the lower freight rate.

The route of shipment is just this:

"Gathering ore from the Phelps-Dodge mines in Bisbee, Morenci, Ray, Douglas and other places, it will be shipped direct to Port Lobos; thence to boat to Salina Cruz, and on to Oaxaca, where the ores will be carried by endless chain conveyors from the holds of the vessels to be specially constructed box cars with removable tops. They will then be hurried across the Isthmus of Tehauntepec, 200 miles to Coatzacoalcos on the Gulf of Mexico, where the contents of the cars will be dumped by special machinery into steamers which will convey the ore to the Perth Amboy refineries.

"The Spreckles Sugar company of Hawaii is already shipping its entire output of sugar destined for Europear markets in this way. It is carried by rail from Oaxaca to Coatzacoalcos, and the run is made in eight hours.

"When the slump in the copper market came about two years ago, the Phelps-Dodge company cut down its labor to meet the shrinkage. But instead of mining 5 per cent ore, it extended drifts into the famous Holbrook shaft of the Copper Queen at Bisbee and took out approximately 10 per cent ore, thus keeping up the same amount of income with half the labor formerly used.

"In conclusion, the marvelous richness of Phelps-Dodge fields, and their far-seeing strategy in securing tidewater transportation, will soon secure them an impregnable position in the copper world."

MINING IN THE BLACK HILLS

Discovery of Platinum in the Daisy Shaft of the Bear Lodge Company---Copper Prince Will Resume Operations This Week.

Deadwood, S. D., June 4.—From the discovery of platinum in the Daisy shaft of the Bear Lodge Gold Mining company, the Sundance region, northeast of here, is likely to be the scene of important work this summer. For some time the company believed that the granite formation in which it was working contained platinum and had some expert tests made which showed from $9 to $12 per ton in the metal. Then from lower down the shaft other samples were tested which showed as high as $48 to the ton. It is believed that there is enough platinum in the mine and of sufficient grade below the water line to make the mine.

In the same section the Copper Prince, owned by the Adams-Nobs-McKenzie interests, will resume operations this month in the shaft which is now below the 100-foot level. The property has made a good showing as a copper prospect and development will be pushed. In Ogden canon the Reuter Mining company is opening up some excellent gold bearing veins and is getting the property in shape to install a mill this summer. The veins are about fifty feet in width and average $10 per ton. The Warren Peak Mines company, in the same section, expects to be active this summer and the annual meeting has been postponed until the Eastern stockholders can visit the property.

The management of the Tinton Tin Mining company is fast completing the improvements in the mill and hopes to have it in operation by June 1. Trial runs will then be made. The ore average practically 1 per cent metallic tin.

J. V. N. Dorr, one of the proprietors of the Lundberg, Door & Wilson custom mill in the Bald Mountain county, has returned from a trip to make arrangements for resuming operations at the mill. In mining circles this is considered one of the surest indications that operations in this section will be extensive this summer as the mill treats ore received from other properties besides its own. The company closed down last fall with the approach of labor troubles.

The Columbia mine in the Keystone district, one of the richest of the older properties in the southern hills, has been sold to a party of Denver men and will be operated this summer. The price was $80,000. For some months the Manion brothers of this place, part owners, have been doing development work and shipping some high grade ore to Denver, the results being more than satisfactory. These shipments were followed by the visit of the Denver men, who after an examination concluded the deal. Examinations are also being made by the same parties of the old Holy Terror, known as the highest grade property ever opened up in the hills; the Bullion, another rich old time property, and other Keystone properties.

SANTAL CAPSULES MIDY
CATARRH OF THE BLADDER Relieved in 24 Hours
Each Capsule bears the name MIDY
Beware of counterfeits

RIVER NAVIGATION UNDER DIFFICULTIES

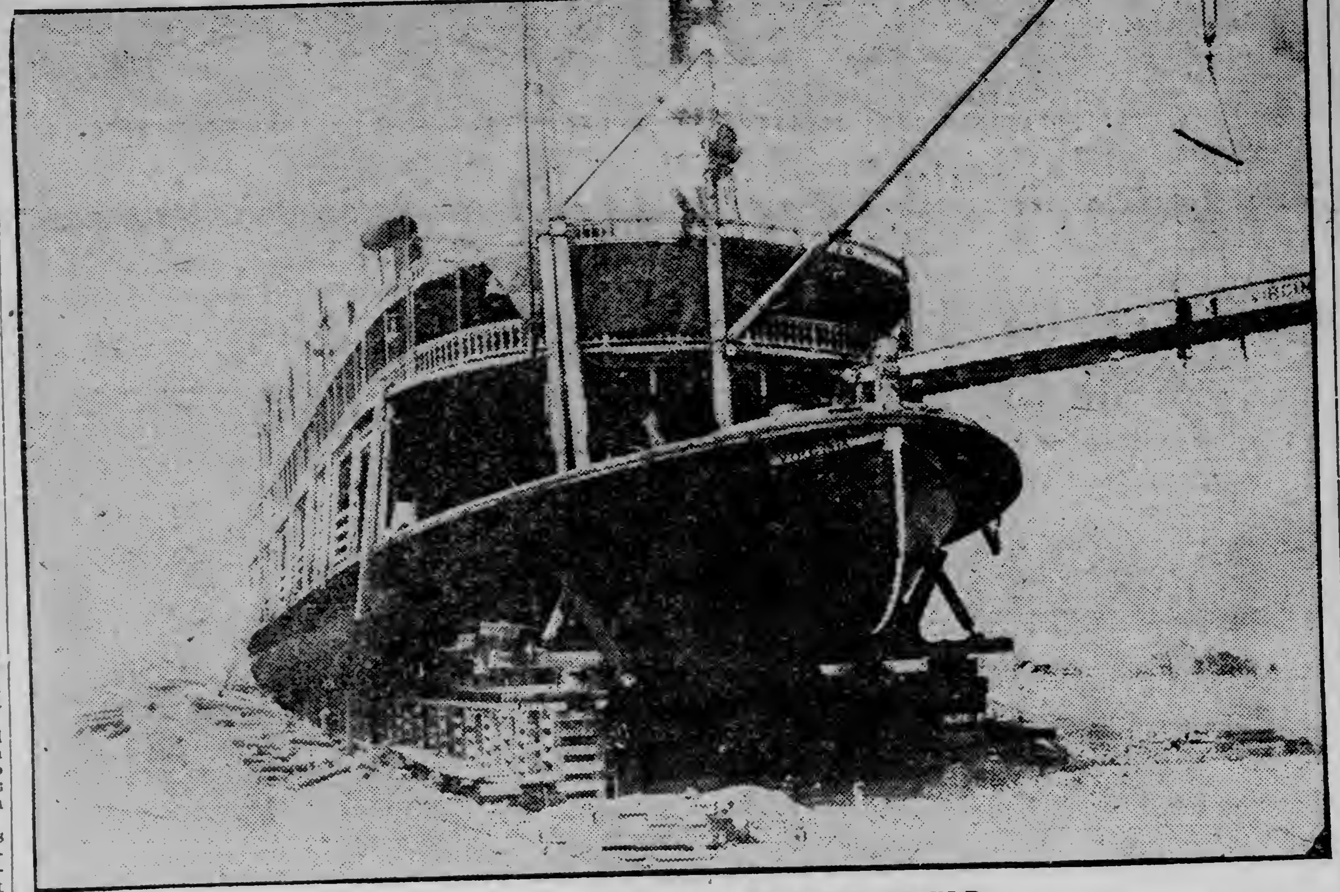

THE STEAMER VIRGINIA IN A CORNFIELD.

The steamer Virginia of the Pittsburg & Cincinnati Packet line, during a heavy storm on March 6, last, was driven into Farmer Williamson's cornfield down in West Virginia and has resisted all efforts to get her back in the water. Workmen discovered in trying to release the ship, that she rested above the graves of a noble band of mound builders of a prehistoric race, and as a result of the removal of the mound, nine graves were uncovered and a bushel of arrow heads, beads, queer implements of war, such as stone hatchets, peculiar looking weapons and other articles were found. Some of these relics will find their way to the Carnegie museum at Pittsburg.

NOW READY TO TAKE OUT ORE

Miami Prepared, as Far as Underground Work is Concerned, to Begin Shipments—Frame of the Concentrator is Nearly Completed.

Globe, Ariz., June 4.—At the mine of the Miami Copper company, underground and construction work is being continued at the same almost phenomenal rate which has characterized operations there for the past year, under the direction of General Manager B. Britton Gottsberger and Supt. of Mines M. O. Lawton. Virtually all the interior of the ore body above the 420-foot level has been blocked out, and drifts and raises are now being driven in certain parts of the ore body where irregularities of shape leave masses of ore unblocked.

On the 420-foot level most of the haulage equipment has been installed, and the main drifts and raises to be used when production is commenced are so far advanced that ore extraction to supply the concentrator could be begun today if it was necessary.

On the second haulage level, 570 feet from the surface, the main drift which will eventually connect the main working shaft with the ore body 700 feet distant, has been driven forty feet from the station. This drift will be driven directly under the haulage drift already practically completed on the 470-foot level, and the designing of this lower level will correspond in nearly every particular with the 470-foot level above. The ore pockets at the shaft on the 420-foot level are now being built and considerable timbering is being done there to make all in readiness for the concrete.

The force of miners working under contract for the Miami Copper company continues to make excellent records in drifting and raising from week to week. Last week 900 feet of driving was accomplished, and this amount of work is about the average done there weekly. The exploratory development consists chiefly in the driving of a drift into the Captain claim to check the results obtained from the churn drill work in that part of the property. This drift is advanced about thirty feet weekly.

The Miami Copper company is expending from $20,000 to $25,000 for underground work each month. This amount of money meets the expense of mining, hoisting, pumping water and timbering.

Some idea of the rate at which the Miami Copper company is receiving shipments of materials for construction of the concentrator, power house, machine shop and hoisting plant can be gained from the fact that the transportation charges paid the railroads each week amount, at present, to about $35,000. The frame of the concentrator is nearly completed and the roofing is now being put on. All the machinery, except that which is to be used for equipping the concentrator, has arrived at the mine. This equipment includes 180 Deister slime tables and 132 sand tables. The type of tables which the company will install in its new concentrator was designed by Mr. Deister and has hitherto been used at no other plant. Among its advantages are the possibility of easily grading the product and of obtaining a higher grade of concentrates than is possible in using most reduction tables.

The two churn drills at work on the Captain claim are sinking the eleventh and twelfth holes.

MUCH ORE IN WARRIOR MINE

Continued from page 12.)

iron continues high, as usual, but the increasing signs of copper deposits may foretell the existence of a valuable ore body at a greater depth. Some of the specimens taken from the Blackbird shaft during the past week run 2 per cent in copper.

At the Telfair shaft, where a crosscut is being driven south on the 500-foot level, the results of operations during the next few weeks will be closely watched, as the Old Dominion fault lies a short distance ahead of the present face. The crosscut has been passing through a shale, much stained with hematite, for several months. At present, this crosscut is 887 feet long and driving is being rapidly advanced. From May 11 to May 23, the distance driven was forty-one and one-half feet. This crosscut may be expected to open the Old Dominion vein within 200 feet from its present face. The belief that this fault will prove to have retained valuable copper deposits is constantly growing among the mining men of Globe district.

LITTLE GROUND FOR ACTION

Continued from page 12.)

ciates at time of the merger did not control nor were interested in Greene Consolidated. In the negotiations they represented Cananea Central only.

"The Cole-Ryan people put in the $4,000,000 new cash which all went into the treasury of Greene Consolidated or its Mexican company, every dollar of which has either been used for or now is in the treasury of that company.

"Instead of the present officers and directors of Greene Consolidated having voted themselves large salaries, the salaries have been greatly reduced and now are only about one-fourth as much as before the merger.

"As to Sierra Madre Land & Lumber company, at time of the merger the copper company owned 51 per cent of its stock, which cost $650,000, but was entered on the books and carried as an asset at $7,650,000, or at par value. Cole and Ryan found that the land and lumber company was greatly in debt and its affairs badly complicated. It had mortgage bonds outstanding of $3,000,000 and a floating indebtedness of more than $1,700,000. To put the company on a profitable operating basis a further large expenditure was required in completing mills and railroads, besides a large working capital which would involve the copper company for at least $7,000,000 to properly finance the lumber company and operate it.

"It was decided, as Col. Greene and his friends already had about 49 per cent of the stock, to sell him the 51 per cent owned, which was done, for $2,000,000. He gave his notes for that amount and put up 75 per cent of the lumber company's stock as security, and as a condition Cole and Ryan secured for the copper company from Col. Greene $1,150,000 in cash to repay indebtedness of the lumber company to the copper company. The lumber company subsequently defaulted on its bonds and its property was sold under foreclosure to an English syndicate headed by Dr. F. S. Pearson. Neither Cole nor Ryan, nor any of their associates, participated in the purchase or are interested in the present ownership. A large mapority of minority stockholders of the copper company fully approve of the action taken."

PARROT STOCKHOLDERS SUE

Continued from page 12.)

company preferred for one share of Anaconda, has been solely in the interests of the United Copper company. The Anaconda company denies any connection with the deal, and it should be remembered that in order for the Western Development to carry out its part of the offer it must go into the open market and purchase Anaconda stock. The Anaconda company and the United Copper company deny any connection with the deal which to circular of the Western Development between the lines would lead a person to suppose was completed. In this city where both concerns are quite well known to the mining men the offer of the Western Development is not regarded seriously, but is taken more in the light of an effort to boost the stock of the United Copper company. Persons interested should further bear in mind that the Western Development company was organized to take over the assets of the failed firm of Otto Heinze & Co.

Many Miners Working.

There never was a time in the history of the mines of this district when more men were employed. The payroll was larger for the month of May than any previous month, it being stated that the total amounted to something over $1,250,000. This is another evidence that the mines are being worked somewhat above the normal of previous months.

Keating Gold Mine.

The new electrical machinery for the Keating Gold mine in the Radersburg district will be in operation inside of two weeks, and the company is expecting to increase its shipments of ore as soon as it is in working order.

North Butte.

The energetic development work which was promised at the annual meeting of the North Butte company is to be carried out according to a statement recently made. It is intended to sink the main shaft another 200 feet and probably 400 feet and then crosscut at these points as well as do other development work on the Croesus and adjoining veins, which work is expected to result in the encountering of some rich ore bodies. While those close to the management still continue to deny the report that a diamond drill has been used on the 2,800-foot level of the Diamond mine to crosscut the Edith May and Miners' Union vein and that a rich body of ore was located, there are those who ought to know still insist the story is true. Howere, there is no doubt that the fututre of the North Butte will be fully determined before the close of the present year and it may be stated that mining men who claim to know the district from one end to the other are fully satisfied that the mine at greater depth will be found rich in ore, just the same as the Gagnon and other deep mines.

New Corbin Company.

The Corbin-Pennsylvania Mining company is the name of a company recently organized in the Corbin district with a capitalization of 500,000 shares of the par value of $1 each. The property acquired consists of six claims and is located within half a mile of the Great Northern railway. On the east it adjoins the Boston and Alta property and on the northwest is the Boston & Alta and the Chicago & Alta extension, while on the south it is bounded by the Montana-Corbin. H. E. Emmerson, manager of the Boston & Corbin company is president of the new company, W. D. Gibson, superintendent of the Montana Corbin is vice president and H. M. Brooks is secretary and treasurer.

Butte & Superior.

The work of constructing the new concentrator of the Butte & Superior mine is proceeding, and while there has been some delay there is now a full force of men at work and unless some unforseen trouble arises the maangement expects to have the mill running in about three months, or possibly less. Daily shipments are being made to the Basin concentrator, and the mill is being operated with three shifts of men.

LAKE SUPERIOR IRON MINES

Continued from page 12.)

Michigan Mining company. Except for a bare surface right, the village has no title to the burial grounds, the mineral rights having been reserved at the time the grant was made years ago, and it is not improbable that a new city of the dead will be established. There seems small daubt that ore exists in the cemetery tract.

As a practical argument of its belief in forestry, the Penn Iron Mining company, subsidiary to the Cambria Steel company, has planted in Norway township, Menominee range, 40,000 white pine seedlings obtained from the Michigan public domain commission and will give the young trees the attention and protection necessary to insure their growth. Timber adequate for use for mining purposes is growing steadily scarcer in the Lake Superior region, and it commands much higher prices than a few years ago. A great amount of timber was destroyed by forest fires this spring.

MOTHERS OF OUR SENATORS

(Continued from page 10.)

geles in her own home, and divides her time between her two boys, Frank and Motley, each in his own way a man who has achieved a large measure of worldly success. She is justly proud of her sons, and with the senator she discusses politics with all the acumen of a player in the game, and fraternal, club, banking and business affairs with her son Motley. Both sons are fond of quoting privately some of their mother's witty replies to their questions and arguments, and each takes a pardonable pride in her alertness of mind, a characteristic which is familiar to all her friends.

Mrs. Danskin is a New Englander by birth, with a vested right to membership in about all of the exclusive patriotic societies of women throughout her descent from an old colonial family whose men folk were prominent in helping to throw over the tea in Boston harbor; but thus far Mrs. Danskin has kept away from clubs and club life. Her interests are divided between world's progress and her library. As a college woman, she is intensely alive to the important social and political developments of the hour. An insatiable reader of newspapers and magazines, she also finds time to devote to serious books. For example, she has recently been going over Congressman J. Warren Keifer's work on Shakespeare, and has followed it with critical attention.

Mrs. Danskin is just about the youngest appearing senate mother seen in Washington in many a day. It is inspiring to hear her declare that by keeping herself interested in the doings of other people she is preserving her own vitality and warding off old age. Her theory certainly squares with her personal appearance and sunny disposition.

The early years of Mrs. Danskin's married life were spent in San Francisco—the senator's father barely escaped being a '49-er—and like the good Californian that she is, she is strong in her belief that the Far West will yet lead the nation in ideas and ideals. "There," she says, "new blood, new ideas and new ideals are taking form. There a buoyant feeling prevails that has long since died in New England. And it is this spirit that will eventually make the Far West the leader in various departments of human progress."

Office Supplies of All Kinds!
WE ALWAYS HAVE JUST WHAT YOU WANT.
CHAMBERLAIN & TAYLOR
Book Store. 323 W. Superior St.

TRAVELERS' CHEQUES

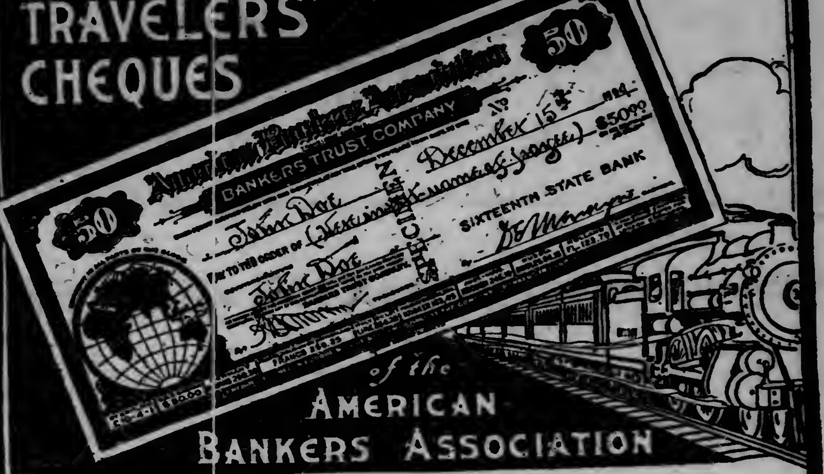

THE AMERICAN BANKERS ASSOCIATION
All the great Railroads, Steamship Lines, Hotels, Etc., of the world honor and accept the "A. B. A." TRAVELERS' CHEQUES. Very easy to negotiate, because self-identifying. Not available to finder or thief, in case of loss or theft. Convenient denominations.
Take them on your trip.
THE FIRST NATIONAL BANK OF DULUTH

FIRE PROOF BIN AND VAULT FOR STORING FURNITURE

Duluth Van & Storage Co.
OFFICE, 210 West Superior Street.
WAREHOUSE, 508-10-12-14 East Superior Street.

Vitosia
MALT EXTRACT
Manufactured By DULUTH BREWING & MALTING CO.

WHOLESALE
JOBBERS AND MANUFACTURERS
OF DULUTH, MINNESOTA.
Reliable and Up-to-Date Concerns Who Do a Strictly Jobbing and Manufacturing Business.
For space under this heading apply to F. H. Green, Secretary Jobbers and Manufacturers' Association, Duluth, Minn.

ASBESTOS.
A. H. Krieger Co.

BAKERS AND ICE CREAM MANUFACTURERS.
Crescent Bakery.

BLAST FURNACE.
Zenith Furnace Co.

BREWERS.
Duluth Brewing & Malting Co.
Fitger Brewing Co.

BUTTER AND ICE CREAM MANUFACTURERS.
Bridgeman-Russell Co.

CEMENT AND PLASTER.
D. G. Cutler Co.

COMMISSION AND PRODUCE.
Fitzsimmons-Palmer Co.

CONFECTIONERY.
National Candy Co. (Duluth Factory.)

DRUGS.
L. W. Leithead Drug Co.

DRY GOODS.
F. A. Patrick & Co.

FURNITURE.
DeWitt-Seitz Company.

FOUNDERS and MACHINISTS.
Clyde Iron Works.
National Iron Co.

GLASS, PAINTS AND BUILDING MATERIALS.
Paine & Nixon Co.

GROCERS.
Gowan-Peyton-Twohy Co.
Stone-Ordean-Wells Co.
Wright-Clarkson Mercantile Co.

HARDWARE.
Kelley-How-Thomson Co.
Marshall-Wells Hdw. Co.

LUMBER, SASH & DOOR MANUFACTURERS.
Woodruff Lumber Co.

WHOLESALE AND MAN'F'S OF MEN'S FURNISHINGS.
Christensen-Mendenhall-Graham Co.

PAPER.
Duluth Paper & Stationery Co.
McClellan Paper Co.
Peyton Paper Co.

PLUMBING SUPPLIES.
Crane & Ordway Co.

"THE BEST IS, AYE, THE CHEAPEST."
AVOID IMITATIONS OF AND SUBSTITUTES FOR
SAPOLIO

MINN.-WIS. LEAGUE

OUTCASTS TAKE FIRST

Richard Brinsley Thorsen Grooves One for Zalusky--- Two Runs Resulting.

Peterson's Trouble With the Viking's Spitter Helps Bring Defeat.

Standing of the Clubs.

	Won.	Lost.	Pct.
Rochester	13	8	.619
Superior	12	9	.571
Wausau	12	9	.571
Eau Claire	12	9	.571
Winona	12	10	.545
La Crosse	9	12	.429
DULUTH	8	14	.364
Red Wing	8	15	.348

Games Today.

La Crosse at Duluth.
Winona at Superior.
Red Wing at Wausau.
Rochester at Eau Claire.

(BY BRUCE.)

Duluth, 1; La Crosse, 3.

When you groove a ball for a batter, that gent, especially if he has been playing baseball for sometime, is very liable to do something. That is just what South Minneapolis Zalusky did yesterday. He smote the pellet for two bases, sending two joyous La Crosse runners across the counter.

Up until that time there had been no scores. Thorsen had been pitching grand ball and there seemed little chance of the catastrophe that the smash from Zalusky's bludgeon brought about. The sadness and despair came in the fifth.

Kuehn, "the little wonder" was an easy out from Sweeney to Gillis, Whittaker started the trouble by hitting safely. Thorsen gave Connell a base on balls. Whittaker went to second on a passed ball before Connell got his base, and another passed ball moved the third baseman to the last corner of the diamond and Connell to second. Ward obligingly struck out and the situation seemed easier.

Then came Zalusky to bat. This player had struck out the first two times up and we opined as how Richard might have his Angora. There is where the cold and shivering fans erred grievously. Richard Brinsley Sheridan grooved one, right over the heart of the pan, and the veteran smote it right merrily beyond Tom Taylor in left field. Whittaker and Connell came across and the game looked ill.

Zalusky made a daring but not very discreet attempt to steal third, and was caught off the bag by some thirty-six inches.

Our own effort to tie up the game came in the fifth also. Young Mr. Gillis shot one over the head of Mr. Doll, who does not look the part, and rested comfortably on the first cushion. The Thelma battery boys, Messrs. Peterson and Thorsen, struck out and the game took an ultramarine shade. Stocky Mr. Anderson came to the rescue with a clout that traveled to deep center field, the length of the clout enabling the speed boy to get around to third. Gillis scored on the play. Smiling Pete Neelon drew a base on balls and promptly stole second. Fans stopped rubbing their hands and began to take an earnest and deep interest in the game. It was up to Tom Taylor. He failed of the large and hopeful expectations, going out on a domestic one, Whittaker to Ward.

The last run of the Outcasts came in the ninth. Wais drew a base and swiped second. Doll flied to Peter Pan Neelon and Kuehn drew the second pass of the inning. Whittaker flew to Gillis and Connell singled to center field, Wais came home on the play, no attempt being made to get him at the plate. Ward struck out for the third time during the game, ending the inning.

The weak hitting trio were up in our half—Gillis, Peterson and Thorsen. Gillis flew to Connell and Marion was substituted for Peterson. He went out on a roller, Connell to Ward. Klingbiel batted for Thorsen, hitting an easy roller to Whittaker and being thrown out at Peggy Ward's station.

We seriously threatened to score in the fourth. T. R. Altermott hit for one and went to second when Michael Dennis Sweeney hit a long single to right center. Sweeney swiped second and T. R. attempted to score on the play. He slid in and appeared to be safe. Anderson ruled otherwise and the fans added wrath to the rage of the elements.

Anderson was left at third in the fifth, while in the second and seventh we had runners stranded at second.

The weather was miserably cold, making playing almost a torture. Peterson had sore trouble with Thorsen's spitter, his misplays aiding in the advancement of the enemy.

Below you can read of the victory of the forlorn Outcasts:

DULUTH.

	AB.	R.	H.	PO.	A.	E.
Anderson, rf	3	0	1	0	2	0
Neelon, cf	3	0	0	2	0	0
Taylor, lf	3	0	0	1	0	0
O'Brien, 2b	2	0	0	2	1	0
Altermott, ss	4	0	1	0	0	0
Sweeney, 3b	3	0	1	3	2	0
Gillis, 1b	4	1	1	8	1	0
Peterson, c	3	0	0	11	4	1
Thorsen, p	3	0	1	0	2	0
*Anderson	1	0	0	0	0	0
†Klingebeil	1	0	0	0	0	0
Totals	30	1	5	27	12	1

LA CROSSE.

	AB.	R.	H.	PO.	A.	E.
Connell, 3b	4	1	2	1	3	0
Ward, 1b	4	0	1	10	1	0
Zalusky, c	4	0	1	8	1	0
Safford, cf	4	0	0	0	0	0
Klein, rf	4	0	2	0	0	0
Wais, 2b	3	1	1	3	2	0
Doll, ss	2	0	0	1	1	0
Kuehn, lf	3	0	1	2	1	1
Whittaker, p	4	1	1	2	3	0
Totals	32	3	9	27	12	1

*Batted for Peterson in ninth.
†Batted for Thorsen in ninth.

Score by innings:

Duluth ....0 0 0 0 1 0 0 0 0—1
La Crosse ....0 0 0 0 2 0 0 0 1—3

Summary: Two-base hit — Zalusky; Three-base hit—Anderson. Double plays—Zalusky, Wais, Anderson, Neelon, Sweeney. Passed balls—Peterson, 3. Left on bases—Duluth, 8; La Crosse, 6. Bases on balls—Off Thorsen, 6; off Whittaker, 5. Struck out—By Thorsen, 14; by Whittaker, 7. Wild pitch—Thorsen, 1.

EARLY GAME SUNDAY.

The game tomorrow will be called at 2:30 so that the team can catch the train for Wausau. The game will be the last until the team returns from the road series. Al Cummings will work today. Darby hopes to take the next two games from the Outcasts.

LUMBERJACKS LOSE GAME TO MALLOY'S INDIANS.

Wausau, Wis., June 4.—(Special to The Herald.)—Wausau lost the game yesterday to Red Wing by the score of 1 to 2. A wild throw, fumble and hit gave the visitors two runs in the seventh. The game was called at the end of this frame because of the traveling men's convention. Both Nelson and Boyle pitched good ball, both pitchers receiving rather ragged support. Score:

		R.	H.	E.
Wausau	1 0 0 0 0 0 0—1		5	4
Red Wing	0 0 0 1 0 0 2—3		2	3

Batteries — Nelson and Johnson; Boyle and Hanson.

ROCHESTER CLIPS WINGS OF SCHOONHOVEN'S ANGELS.

Eau Claire, Wis., June 4.—(Special to The Herald.)—Rochester defeated the Angels here yesterday by the score of 4 to 1. Breyette's two errors and a wild throw by Nicholson counted for three of the Doctors' runs.

The pitching of McNeil was steady throughout and he was given good support. Nicholson also pitched good ball, but received poor support. Score:

		R.	H.	E.
Rochester	0 1 0 0 1 0 0 0 2—4		8	1
Eau Claire	0 0 0 0 0 0 1 0 0—1		5	4

Batteries — McNeil and Stewart; Nicholson and Newell

NATIONAL LEAGUE

Standing of the Clubs.

	Won.	Lost.	Pct.
Chicago	25	12	.676
New York	25	14	.641
Pittsburg	18	17	.514
Cincinnati	18	18	.500
St. Louis	20	20	.500
Brooklyn	18	22	.450
Philadelphia	13	22	.371
Boston	14	26	.350

Games Today.

Pittsburg at Brooklyn.
Chicago at Boston.
Cincinnati at New York.
St. Louis at Philadelphia.

NO TROUBLE FOR CUBS TO SHUT OUT BOSTON.

Boston, June 4.—Chicago had no difficulty in shutting out Boston 9 to 0 yesterday. Curtis weakened in the seventh, allowing four bases on balls, which, with four hits, gave the visitors five runs. Hofman's home run in the ninth sent one man in ahead of him. Cole kept the locals' hits scattered. Score:

		R.	H.	E.
Chicago	0 1 0 0 0 0 5 0 3—9		13	0
Boston	0 0 0 0 0 0 0 0 0—0		7	1

Batteries—Cole and Archer; Curtis Burke, Smith and Rariden. Umpires—Johnstone and Moran.

New York, June 4.—Cincinnati-New York game postponed; rain.

Philadelphia, June 4.—St. Louis-Philadelphia game postponed; wet grounds.

Brooklyn, June 4.—Pittsburg-Brooklyn game postponed; wet grounds.

AMERICAN LEAGUE

Standing of the Clubs.

	Won.	Lost	Pct.
Philadelphia	26	10	.722
New York	23	11	.676
Detroit	24	16	.600
Boston	20	16	.556
Cleveland	15	18	.455
Washington	16	23	.410
Chicago	12	21	.364
St Louis	7	29	.194

Games Today.

Boston at St. Louis.
New York at Chicago.
Washington at Cleveland.
Philadelphia at Detroit.

CLEVELAND BEATS WASHINGTON 7 TO 2.

Cleveland, Ohio, June 4.—Cleveland outplayed Washington yesterday and won 7 to 2 Falkenburg was effective after the first inning, while Groome was hit hard in the sixth and eighth innings. McBride's fielding and La Joie's batting were features. Score:

		R.	H.	E.
Cleveland	0 0 1 0 0 4 0 2 x—7		13	0
Washington	2 0 0 0 0 0 0 0 0—2		5	3

Batteries—Falkenburg and Bemis; Groome and Street. Umpires—Evans and Egan.

BUNCHED HITS BEAT PHILADELPHIA.

Detroit, Mich., June 4. — Detroit bunched hits with bases on balls in the first and fourth innings yesterday, defeating Philadelphia in the opening game of the series 6 to 1. Plank was taken out at the end of the first inning, being both wild and hitable. Atkins replaced him. Crawford's triple with two men on bases was the feature Score:

		R.	H.	E.
Philadelphia	0 0 0 1 0 0 0 0 0—1		4	2
Detroit	3 0 0 3 0 0 0 0 x—6		8	1

Batteries—Plank, Atkins and Lapp; Mullin and Schmidt and Stanage. Umpires—Perrine and O'Loughlin.

WARHOP ALLOWS ONLY ONE HIT AND LOSES.

Chicago, June 4.—Chicago made only one hit off Warhop to New York's four off Walsh, but Walsh won his game 3 to 1 in the fifth. Purtell was hit by a pitched ball, advanced on a safe bunt by Blackburn and both scored on Walsh's single. Walsh scored when Hahn was forced at second. Score:

		R.	H.	E.
Chicago	0 0 0 0 3 0 0 0 x—3		1	0
New York	0 0 0 0 0 0 0 0 1—1		4	2

Batteries—Walsh and Block, Warhop and Sweeney. Umpires — Kerin and Sheridan.

Boston-St. Louis game was postponed on account of rain.

EVENTS OF THE WEEK IN SPORTDOM AS SEEN BY THE HERALD CARTOONIST

AMERICAN ASSOCIATION

Standing of the Clubs.

	Won.	Lost.	Pct.
Minneapolis	31	14	.689
St. Paul	30	15	.667
Toledo	27	18	.600
Columbus	20	25	.445
Indianapolis	20	25	.445
Kansas City	16	24	.400
Milwaukee	17	27	.386
Louisville	17	30	.362

Games Today.

Milwaukee at Louisville.
Kansas City at Columbus.
Minneapolis at Indianapolis.
St. Paul at Toledo.

ST. PAUL WINS IN A FAST GAME WITH COLUMBUS.

Columbus, Ohio, June 4.—St. Paul's one run—scored in the second on Autrey's pass, a long single by McCormick and Wrigley's sacrifice—was enough to win yesterday's game, which was a brilliant tilt between Chech and Kaler. Chech saved himself in the fifth by a catch of Kaler's line drive, doubling Quinn off third. Spencer was put out by Umpire Guthrie. Score:

		R.	H.	E.
Columbus	0 0 0 0 0 0 0 0 0—0		7	1
St. Paul	0 1 0 0 0 0 0 0 0—1		4	0

Batteries—Kaler and Carisch; Chech and Pierce and Spencer. Umpires—Guthrie and Bierhalter.

TOLEDO WINS ONE AND LOSES THE OTHER.

Toledo, Ohio, June 4.—Toledo and Kansas City broke even in a double header yesterday afternoon, the locals losing the first and winning the second. The weather was cold and the field heavy from the three days' rain. Score:

First game—

		R.	H.	E.
Toledo	0 0 0 1 0 0 0 0 2—3		8	4
Kansas City	0 2 1 0 0 0 1 0 0—4		6	1

Batteries — Yingling, Baskett and Land; Rhoades and James. Umpires—Van Zyckle and Chill.

Second game—

		R.	H.	E.
Toledo	0 1 0 0 0 0 0 0 1—2		9	0
Kansas City	0 0 1 0 0 0 0 0 0—1		6	1

Batteries—Robinson and Abbott; Carter and James. Umpires—Van Zyckle and Chill.

BREWERS CHASE CHENEY FROM THE RUBBER.

Indianapolis, Ind., June 4.—In a great batting rally in the eighth inning, in which they scored six runs and drove Cheney from the rubber, Milwaukee defeated Indianapolis 6 to 5. The locals batted Manske hard and he was taken out in the seventh inning. Marshall was ordered off the grounds for disputing a decision. Score:

		R.	H.	E.
Indianapolis	1 0 0 1 2 1 0 0 0—5		9	2
Milwaukee	0 0 0 0 0 0 0 6 0—6		5	4

Batteries—McCarthy, Orth, Cheney and Bowerman; McGlynn, Manske, Ludwig and Marshall. Umpires—Owens and Cusack.

POOR FIELDING LOSES FOR LOUISVILLE.

Louisville, Ky., June 4.—Poor fielding on the part of Louisville yesterday lost the final game of the series to Minneapolis. The contest went eleven innings and was hard fought throughout. Both Fiene and Decanniere pitched excellently. Halla's single started a rally for the locals which tied the score in the ninth. Pitcher Johnny Fisher has been sold by Louisville to the Mobile, Southern league, club. Scores:

		R.	H.	E.
Louisville	0 0 0 0 0 0 0 2 0 0—2		10	5
Minneapolis	0 0 0 1 0 0 1 0 0 0 1—3		7	1

Batteries—Weaver, Decanniere and Peltz and Schreck; Fiene and Owens. Umpires—Hayes and Ferguson.

Will Race in England.

Philadelphia, June 4.—Accompanied by N. J. Cartmell, the former champion college sprinter, F. L. Ramsdell of Texas, the University of Pennsylvania runner, who won the intercollegiate championship for 100 yards last Saturday, sailed from here on the steamship Friesland today for England. Ramsdell will run several races before the English championships are held July 2.

CROWD AT RACE COURSE WHERE CLASSIC ENGLISH TURF CONTEST WAS HELD

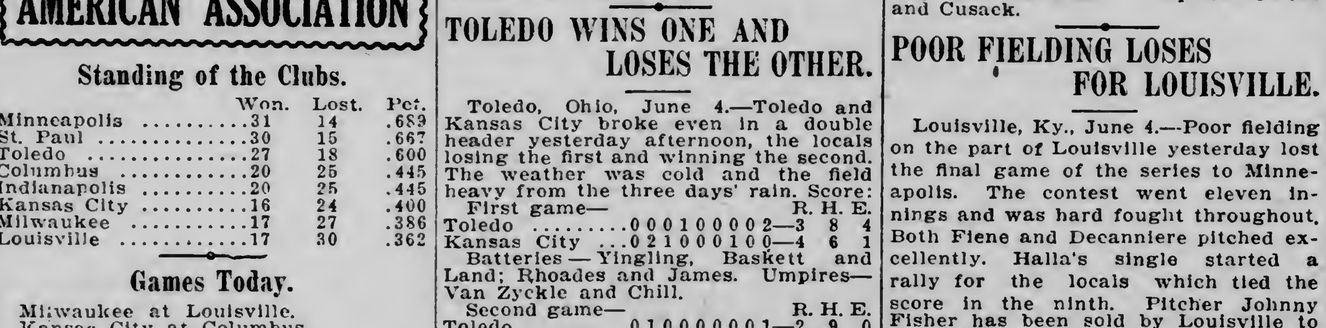

THE EPSOM DOWNS TRACK.

This is a photograph of the race track at Epsom, where the derby was run off Tuesday, May 31. Much of American interest in the race had been killed by the elimination of H. P. Whitney's Blue Girl colt and Witchwork, the latter of which was regarded as possessing an excellent outside chance of winning the coveted blue ribbon.

FROM THE PRESS BOX

The fourth team to appear here the present season looks fairly strong. Silent Joe Safford has about as strong a team as he had last year. The team does not look impressive at all—like a team that will go along, hovering around in the vicinity of the .500 mark. The infield does not look particularly fast, though the outfield is good. Safford and Klein are good players, and, from his work of yesterday, it would look as if Kuehn is deserving of some of the nice things that have been said of him.

Yesterday it looked from the press box as if the only thing Mons. Whittaker had was a suit and a glove and a hank of hair. His curves were not those sharp, Anna Held kind; rather, they were very plain and very much to the Merely Mary Ann type. But he held us to five hits, dear, and got away with his game. Those pitchers must be given credit for their performances.

It is the pitcher that goes along inning after inning, keeping them away from the welcome plate, that really wins the most games. For the last two games Thorsen had "everything"—yet he has lost. He has lost because he has had a bad inning in each of his last two matinees.

Peterson had his troubles yesterday. It must have been the spitter of the Viking. That spitter does perform some funny stunts, and perhaps Peterson should not be blamed for some rather disheartening performances behind the platter. In the past, in many leagues, the spit ball has lost many a game through the inability of a catcher to catch the darn thing.

* * *

Little Anderson continued to play about the sweetest baseball of any member of the team. His work yesterday stood out in bold relief. Out of three times officially up he cracked out a beautiful two-base hit, and he had two assists from his garden. In both instances he threw a runner out at third. Both of these assists were only made possible by clean and quick handling of the ball and by accurate throwing. If the balls knocked in the garden were handled the way the little fellow handled those of yesterday, base runners would be mighty careful of the chances they took.

* * *

Old Jack Zalusky has lost some of the snap in that mighty right of his. It might have been the cold of yesterday, but time was when Jack could snap that ball down to second like a rifle shot. He nipped O'Brien yesterday on what looked like a bum decision from the press box. Anderson was over the play and he probably saw it right. From the stand it looked as if Darby was not touched at all in sliding into the bag.

* * *

Peggy Ward, the first baseman Safford secured from the Canadian league, has been touted as a hitter by the La Crosse papers. He secured a hit and a base on balls yesterday, striking out in the next three times at bat. He doesn't look particularly fast on the bag. The most impressive first baseman to date is Red McCulloch of the Grumblers, the team across the bay, you understand. Mabel's wards. If Eau Claire and Wausau haven't anything to beat McCulloch, he is easily the best shown here so far. McCulloch has played here the present season only in an exhibition game.

* * *

In the sixth inning yesterday Theodore Roosevelt Altermott hit a stinger over the left field fence, the ball going foul by twenty feet. There was a pathfinder on at the time, and if—"IF"—the hit had been fair—Oi, OY. I guess a person has a right to suppose.

* * *

Suppose Red Wing should win the pennant, Andy Lyons.

* * *

The cold must have had a very depressing effect on Tom Taylor.

* * *

Mabel is murmuring again. She is terribly worried about us. Poor girl. Prosperity is so new to the giddy young thing. We love you, Mabel, and we would warn you not to eat baseball peas with your new silver knife.

* * *

It is indeed a mean and cold wind that odes not blow some good. Think of the rejoicing in La Crosse after the result of yesterday's game was known. Harry Rood will have an inspiration for an epic. We are endeavoring to keep the league well balanced, at least.

* * *

German Kuehn in left for the Outcasts has been called a wonder and several other laudatory names by the La Crosse papers. The boy looks like one of these sober-eyed German students of chemistry. Germans make good baseball players—ask Frank Chance—and the little outfielder has the marks of a player. He also looks as if he had brains. He showed yesterday that he possesses a whip with lots of snap and he also has speed on the paths.

* * *

Darby still owes the league a hit.

* * *

Altermott did not have a chance yesterday.

* * *

Richard Brinsley Sheridan Thorsen surprised himself and his friends by hitting one on the nose in the seventh. The ball went far beyond German Kuehn. The Viking attempted to get to second on the play and was thrown out—according to Anderson's ruling. Here was another one that looked bad from the stand.

AROUND THE CIRCUIT

In Eau Claire they are digesting the story sent from Milwaukee, stating that Col. McCloskey is going to make a pitcher out of Russ Bailey. The story says that Russ has a splendid arm and also has a spitter which he sits up nights with. McCloskey is reported as stating that he will make a pleasant flinger out of the boy.

* * *

Down at Eau Claire the poet of the prairies, Kid Speer, has stopped whistling for the time being. However, he has not forgotten the habit, for you never can tell when one will need all the courage in the world.

* * *

Around the country the Minnesota-Wisconsin league is generally recognized as one of the strong little leagues of the country. The results of the games are now being given in practically all of the big papers of the West. The scores are printed in the Twin City, Chicago, Kansas City and other Western papers. A good year for the league will make it even stronger next season.

* * *

The way ancient Biddy Dolan of the Wausau team is hitting the ball is a fright. The old boy is slamming them right and left and has been breaking up games by his hitting of late. Dolan has been playing ball these many years and like wine, he seems to improve with age. Any player who can hit can generally hold his job, and Dolan does not seem to have forgotten this hit habit.

* * *

Eau Claire is playing in-and-out baseball. The team looks awfully strong, and there is a feeling of wonderment as to why the Angels are not higher in the race. If the Schoonhoven flingers get going nicely the team should go to the top very rapidly.

* * *

Since leaving these parts the Mallory Indians have been playing much better baseball. The team did not look strong when it was at the Head of the Lakes, but since hitting the southern end of the circuit it has braced, and at the present time is playing very fast baseball. There are quite a few willing to bet that Rochester will not finish the season in the position it holds at the present time.

* * *

Our team needs two hitters. John Helding may supply the need of one, and if Lyle Pettijohn decides to play professional ball the present summer he may be the other. The college star has been the hitting kid on the varsity team, and if he can hold up his work in faster company he will be welcomed to our city.

At the present time we are losing low-run games, for the reason that the boys are not hitting the ball. The end of the batting order is very weak. A good batter sandwiched in between Peterson and the pitcher would help a good deal.

BASEBALL!
DULUTH vs. LA CROSSE
Tomorrow, June 5, at 2:30 p.m.
COME AND BOOST.

JIM CORBETT SUGGESTS A REST

James J. Takes His Advice and Enjoys "Another Day Off."

Ben Lomond, Cal., June 4.—It was at Jim Corbett's suggestion that Jeffries took a day off yesterday. Corbett seems to be the governing voice in Jeffries' training operations now.

Corbett believes Jeffries is as strong as is necessary and that he will be far better off with light, scientific exercise than with the slam-bang kind of stunts he has been indulging in of late. Speed and cleverness, is Corbett's slogan and that is expected to be the watchword with Jeffries from now on.

Jeffries is scheduled to box today and Sunday for the benefit of camp visitors but Corbett is not anxious for Jeffries to don the gloves. Corbett admits that he is not yet in condition for boxing with Jeffries.

ROWING RACES SCHEDULED ON BOAT CLUB PROGRAM.

A race program will be carried out at the boat club this afternoon. There will be a race between the first and second crews, if the second crew men have their members present; a race between bantam fours; and a race between new crews in lapstreaks.

If the second crew is present and the first crew is given a brush by these men, it will be the first time the present season that the first crew has been put over the course against time.

The races between the lapstreak crews will be between boys of the Central high school who have been training at the boat club for the past two weeks.

There is some very promising material among the high school boys. At least two or three very promising oarsmen will be developed the present season. The races of the lapstreak crews will be from crews picked with an idea of making the race as even as possible.

WILL TAKE THE FIRST BOAT HOME

Zbyszko Has Had Enough of American Wrestling Game.

Chicago, June 4.—Frank Gotch says he will now retire to his farm in Iowa. In a statement after his defeat of Zbyszko he said:

"I won and now I am through with the wrestling game. I am 33 years old and it will be the simple life for me in the future. A good many wrestlers have waited too long, and have been beaten. I am going to try to avoid that.

"The first fall with Zbyszko came as I had planned it; the second was hard—in fact, as tough a bout as I have been in. There was no time wasted, and I could not have thrown the Pole before I did. I will leave for the coast and see if I can help Jeffries out, and then there will be a long rest coming to me."

Zbyszko said:

"It was no disgrace to be beaten by a man like Gotch. He is a 'cyclone.' That is what you call it, is it not? I had hoped to defeat the champion and take the title back to Europe with me.

"Now, since I have lost, I am going home just the same as fast as the boat will carry me. I have no protest on the first fall. It is true I was not set and had at least expected to shake hands with my opponent. I was slightly hurt in the second bout, which to some extent accounted for my defeat."

BIG DAY FOR WISCONSIN

Badgers Will Row on Lake Mendota Against Crack Washington Crew.

Crews Use Different Styles Which Makes the Race More Interesting.

Madison, Wis., June 4.—Madison today wore a dress of cardinal in honor of the big regatta between the Washington and Wisconsin crews, scheduled to be held on Lake Mendota this afternoon at 5:30 o'clock. In case Mendota is too rough, the clash between the Far Westerners and the Middle Westerners will be held on Lake Monona.

While the Badgers go into the race a slight favorite with those who are inclined to wager on the outcome, Washington is touted as a dark horse who has shown enough form in practice here to make Wisconsin go its best to win. The crews present two widely different styles. The Washington men use a short, choppy stroke that will try their endurance to the limit over the two-mile course. The Far Westerners, however, have been showing good form, with plenty of steam in their stroke. Wisconsin uses a long, swinging style with a rather slow recovery.

Both crews have trained faithfully for the race, and the men are in the best possible condition.

The following are the crews:

Washington—Beck, stroke; Lovejoy (captain), No. 7; Tiedge, No. 6; Wyckoff, No. 5; Pullen, No. 4; Godfrey, No. 3; Wand, No. 2; Buwaldo, No. 1, and Shotwell, coxswain.

Wisconsin—Wilce, stroke; Kraatz, No. 7; Hare, No. 6; MacMillar, No. 5; Voger, No. 4; Trane (captain), No. 3; Kerr, No. 2; Summicht, bow, and Richardson, coxswain.

The total weight is: Washington, 1,509; Wisconsin, 1,484.

JOHNSON MAKES A FEW REMARKS

Talk Frequently Interrupted By "Well Educated Gentlemen in the Gallery."

San Francisco, Cal., June 4.—The crowd enjoyed Jack Johnson's speech, following his boxing exhibition at Dreamland rink last night. Though he was frequently interrupted by cat calls from the gallery, the majority of the fans demanded fair treatment, and the negro's talk was liberally applauded.

"For the benefit of the gentlemen present," he began, "I will indulge in a few remarks regarding the heavyweight battle which will take place in San Francisco on the Fourth of July."

Here he paused, waiting for hooting in the gallery to subside.

"And," he resumed, "for the benefit of the well-educated gentlemen in the gallery, I do hope that when the people from all parts of the world come here they will see——"

"A funeral?" floated down a voice from upstairs.

"——Will see two men, well trained," continued Johnson, apparently unruffled, "both in the best of condition, and a fight in which the best man will win."

The close of the speech brought cheers from all parts of the house.

Johnson showed to advantage in his sparring bouts in his defensive tactics. When he took on Marty Cutler he assumed the aggressive. Experts regarded his workouts as fast and generally satisfactory.

YALE PLAYING THE TIGERS

New Haven, Conn., June 4.—Yale passed from preliminary games to the championship baseball series today when the Blue met Princeton on Yale field. There was much trepidation over the outcome among the followers of Yale, owing to the erratic playing of the nine throughout the spring. Individually the men have shown good form, but as a team they have gone down to defeat many times, tied in games which they were expected to win with ease, and then won some games in surprisingly easy fashion. On the other hand, Princeton comes here with a prestige of having twice beaten Harvard and with a good string of victories to make the men buoyant in spirits. The sale of tickets indicates an audience upwards of 7,000. Play will be called at 3 o'clock.

The batting order of the team follows:

Princeton—Ballin, lf.; Bard, rf.; Reed, ss.; Warwick, 2b.; Sterrett, 1b.; Dawson, c.; Cunningham, cf.; S. B. White, 3b.; Woodle, p.

Yale—Badger, cf.; Corey, rf.; Logan, 3b.; Murphy, 1b.; Carhart, c.; McIntyre, 2b.; Merritt, ss.; Stevens, lf.; Temmers, p.

Umpires—Sternberg on pitching; Adams, on bases.

WESTERN 'VARSITY CREWS WILL RACE AT MADISON.

Following are the names, weight and height of the members of the University of Wisconsin and University of Washington crews, which race this afternoon at Madison, Wis.:

Washington—	Weight.	Height.
Beck, stroke	166	6 ft. 1 in.
Lovejoy, No. 7	172	5 ft. 11¾ in.
Tiedge, No. 6	188	6 ft. 4¼ in.
Wyckoff, No. 5	184	6 ft. 2½ in.
Pullen, No. 4	178	6 ft. 1¾ in.
Godfrey, No. 3	175	6 ft. 1½ in.
Wand, No. 2	168	5 ft. 11¾ in.
Buwaldo, No. 1	166	6 ft. 2 in.
Shotwell, coxswain	112	5 ft. 5 in.
Wisconsin—		
Wilce, stroke	175	6 ft. 2 in.
Krantz, No. 7	178	6 ft.
Hare, No. 6	165	6 ft. 1 in.
McMiller, No. 5	195	6 ft. 1 in.
Voyer, No. 4	163	5 ft. 11 in.
Trane, No. 3	165	5 ft. 11 in.
Kerr, No. 2	166	6 ft.
Summicht	165	5 ft. 1 in.
Richardson, coxswain	112	5 ft. 4 in.

College Baseball.

At Lafayette, Ind.—Chicago, 0, Purdue, 3.

At Milwaukee, Wis.—Marquette university, 5; University of Minnesota, 2.

Singer to Cut Melon.

New York, June 4.—The Singer Manufacturing company called a meeting of directors for June 18 to declare a $30,000,000 stock dividend to is shareholders. The company is capitalized at $30,000,000 and the dividond shows undivided profits equal to the capitalization.

THE JUNIOR EIGHT OF THE DULUTH BOAT CLUB CAUGHT IN ACTION DURING THEIR NIGHTLY SPIN

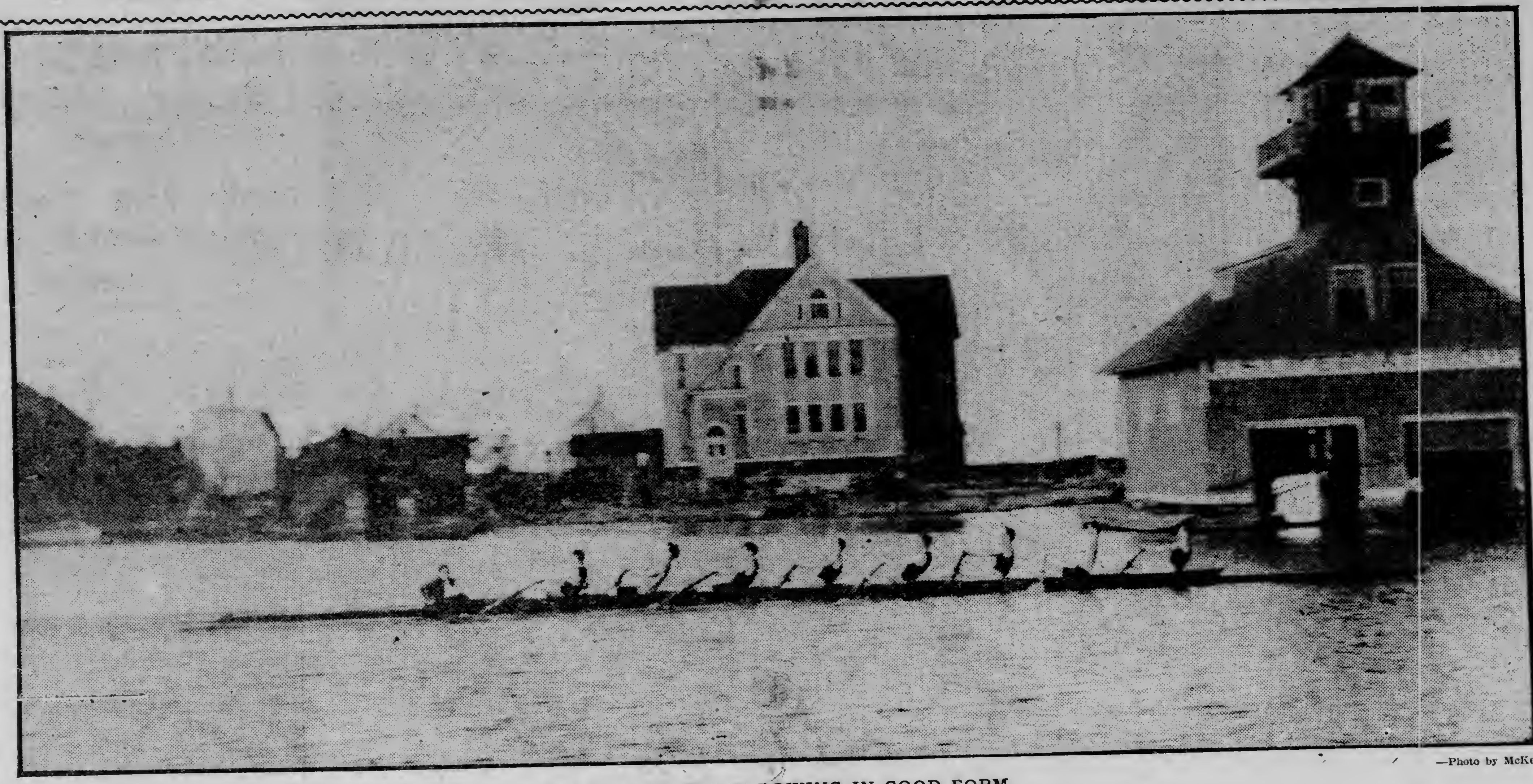

—Photo by McKenzie.

THE DULUTH EIGHT ROWING IN GOOD FORM.

ROAD TO THE TWIN CITIES

Is Now in Best of Shape for the Automobile Owners.

Average Time Needed Is Between Eight and Nine Hours.

During the week past many Duluth people have made the run by automobile to Minneapolis. Many Minneapolis and St. Paul people have visited the Head of the Lakes. The road between Duluth and Minneapolis is alive with automobiles either going or coming and the travel between here and the cities is constantly on the increase.

There is no reason why there should not be a great deal of travel between these points as the roads are more than ordinarily good and the distance about right for a nice run of the longer sort.

The roads are so good that even with the smallest kind of a runabout, the trip can be made with a feeling of confidence. The roads are high and dry. There are no soft spots and no places on the road that one need be afraid of.

No one need fear about starting out because they do not know the road. The Mutual Automobile company furnishes an excellent map and even if this were not to be had, there are plenty of people on the road who are only too glad to advise the man who is taking the trip for the first time.

Gasoline is to be had at almost any one of the numerous towns along the way. The farmers like to see the automobiles go by, and they are doing a great work in fixing up the roads so that the trip will be more generally taken. They are fixing them well too and the results are more plainly noticeable.

183 Miles By Road.

The distance by way of the wagon road is said to be 183 miles. By auto the journey has been made in a trifle over six hours. Between eight and nine hours is the average time in which the run can be made in comfort.

The roads from here to Moose Lake, the first leg of the trip, are in excellent shape and a person with the speed bug can go almost as fast as he likes. From Moose Lake on the roads are good with the exception of a strip that is being repaired and is not worn down to as smooth a level as it will be later on.

Between Sturgeon Lake and Willow is the big sand hill that has up to this time been the terror of those who frequently make the run. No longer need this hill be feared for the farmers have hauled shavings and other material which they have spread all over the hill. The road has also been widened. They are very proud of their work and each party passing through the town is asked if it is not an improvement.

At Sandstone, there is a fine place to eat. The restaurant is located at the railway station, but the meals are all that could be desired.

Beyond Hinckley, there is a stretch of corduroy road that is not the smoothest in the world. There is about ten miles of the bumps, but the road is dry and in running over this part of the road at a low rate of speed, the time can easily be made up later.

Many of the tourists make the run in two stages. Those parties usually stay over at Pine City, where there are good accommodations.

From Rush City, which is but sixty miles from St. Paul, the road is of sand. It is quite deep in places but causes no trouble. The road is level and the going is good.

After Bald Eagle Lake is reached the rest of the run is made over wide boulevards, on which it is a pleasure to run if it happens to be at a time when the motor cycle police are not on duty.

The trip is one that a great many people are taking for the first time and if the road continues to be improved, it won't be long until the six-hour record will be easy.

* * *

Duluth people who have lately taken the trip to Cloquet say that it is one of the most enjoyable short trips to be taken about the city. It is but twenty-five miles away and the accommodations are said to be very good. Miss Elin Lindberg, who formerly had tea rooms in Duluth, is in charge of the cafe at the Hotel Cloquet. She wishes all her Duluth friends to drop in when at Cloquet, promising them the best of service.

* * *

The little Ford car is becoming popular in Duluth. Five of them have been sold by M. W. Turner, the local agent, recently and they are said to be giving entire satisfaction. They have more speed than can be used on the average road and their hill-climbing is a feature of their work. They are sturdy and the cost of maintenance is said to be small. Mr. Turner also handles the International delivery wagon. During the week past many of these self propelled vehicles have been sold for delivery purposes. Among the Duluth firms that have purchased them are the Fitger Brewing company and the Quayle-Larson Hardware company. C. S. Gaskell of Cloquet received his new Ford during the week. The car will be used for delivery purposes. The Elliott Packing company has purchased one of these wagons for delivery purposes at Eveleth. Messner Brothers of Hibbing have a new International and E. C. Klefman of Hibbing received his new Ford during the week.

* * *

A. F. Russell has taken over the new garage recently erected on East Superior street and which has for some time past been unoccupied. The shop is still located at the old location further west on Superior street. The Cosford garage now occupied by the Russel company will be enlarged.

MERKEL PLAYING GREAT BALL FOR GIANTS THIS YEAR

MERKLE OF NEW YORK.

Fred Merkel, successor of the veteran Tenny at the initial corner for the Giants, is playing great ball this season. His batting has been especially timely. He is famous for his failure to touch second base in a very important game between the Cubs and Giants two years ago. This failure practically lost the pennant for McGraw. Merkle is touching second base regularly now—when he gets that far.

AUTO RACES ARE POSTPONED

Rain Interferes With the Big Kansas City Speed Event.

Kansas City, Mo., June 4.—The indications this morning were that the automobile race at Elm Ridge would again have to be postponed. Barney Oldfield, Lewis Strang, George Clark of Dallas and Scott Miller of Detroit are among those entered for the events. If rain prevents the race this afternoon, an attempt will be made to hold it tomorrow.

COTTON QUOTATIONS BARRED TO O'DELL & CO.

Cincinnati, Ohio, June 4.—A perpetual injunction forbidding the use or distribution of the quotations of the New York cotton exchange has been issued in the United States district court here against the O'Dell Stock & Grain company, and the individuals who at various times held interests in the defunct concern.

The suit is an echo of the halcyon days of bucket shopping in Cincinnati and was filed by he exchange. Most of the individual defendants are dead or retired from business, and several of them are serving jail sentences in Dayton and Troy, Ohio.

The injunction decree, however, assessed against the defendants the costs of the suit, which, it is said, amount to a considerable sum.

LIGHT NOW BEING SOLD BY PINT

New Liquid Illuminant Five Times Brighter Than Ordinary Gas.

New York, June 4.—Light is sold by the pint or pound at last, for the first Blau gas plant in the United States has been opened in Long Island city.

Commuters need no longer be in the dark, for they may take home enough fluid radiance in a container the size of a milk bottle to brighten their existence. The new illuminant is the quintessence of cheerfulness, for its makers declare that while it occupies only one four-hundredth of the space of ordinary gas when in its liquid state, it expands and gives in its gaseous state about five times as much light. It is so portable that it would be possible for a commuter to take a cabinet on board the darkest Long Island trains and be able to read his paper and then have enough left for cooking and lighting on a week's camping trip.

Held to Be Nonpoisonous.

The new lighting means is declared to be nonpoisonous, although probably the ordinary air of the country is on the whole better for the lungs. The workers in the factory seem to thrive on it, although as a matter of precaution they are advised not to smoke and to try to inhale Blau at the same time.

The company says that for a few cents sufficient of the liquified vapor may be obtained to maintain a sixty-candle power light in business for seventeen hours and keep a gas stove burner in full flame for two and a half hours. The gas is made from a waste product, called gas oil, which costs 3 or 4 cents a gallon and is the residue left from crude petroleum after the ingenuity of chemists and the refiners has extracted the gasoline, naphtha and other things. After all is done, however, the thrifty manufacturers manage to get the last product and bottle it.

Invented in Germany.

The new gas is of German invention and has for several years been used in European countries. It is ordinarily put up in twenty-two pound cylinders of steel, and a commuter who has the best interests of his family at heart can take home one of these containers whenever the light begins to fade and take back the empty ones if he wishes to save express charges and does not mind the slight inconvenience of being seen with a tank.

The application of the new illuminant to cooking, lighting and heating was demonstrated this afternoon in the showrooms of the factory in the presence of many persons.

WANTS FIGHT FAN SENT TO JAIL

Bride Afraid Husband Might Meet Soul-Mate in Frisco.

New York, June 4.—Mrs. Gussie Adler of 1186 Forty-third street, Brooklyn, caused the arraignment of her husband, Charles, in the Flatbush court on a charge of intending to desert her for two months and go to California to see the Jeffries-Johnson fight.

Only 19 and a bride, Mrs. Adler told Magistrate Nash that her husband had no right to leave her for any prize fight and she requested the court to put him under bonds not to leave Brooklyn.

"I don't know what he may see and do out there in California," said the bride. "He may see someone he likes better than me. He may not be faithful to me. Oh, judge, I wish you could lock him up in prison until after that old fight is over."

Magistrate Nash threw up his hands: "Young woman," he said. "If I were to render a decision in your favor there would be hundreds of women flocking to me for the same purpose. I am sorry to say the law compels me to refuse you. If your husband provides for you while he is gone, he has a perfect right to leave you for a limited time. He may go to the big fight or he may go to Europe to see the Passion Play. He is a free agent so long as he fulfills his obligations to you."

The disappointed bride burst into tears and was led sobbing from the courtroom by her husband.

A Dainty Toilet Article.

Every lady who desires to keep up her attractive appearance, while at the theater, attending receptions, when shopping, while traveling and on all occasions should carry in her purse a booklet of Gourand's Oriental Beauty Leaves. This is a dainty little booklet of exquisitely perfumed powdered leaves which are easily removed and applied to the skin. It is invaluable when the face becomes moist and flushed and is far superior to a powder puff as it does not spill and soil the clothes.

It removes dirt, soot and grease from the face, imparting a cool delicate bloom to the complexion. Sent anywhere on receipt of five cents in stamps or coin. F. T. Hopkins, 37 Great Jones street, New York.

PLANTER'S WIDOW IS DESTITUTE

Mrs. Caroline Sims, Who Vanished From Mississippi, Found in Chicago.

Chicago, June 4.—Mrs. Caroline Sims, widow of a former wealthy cotton planter, who disappeared from her home in Rolling Fork, Miss., April 27 and has since been the object of a search by the police of many cities, has been found in a squalid boarding house. She is destitute and it was through a telegram sent by her sister, Miss Emily Powell, at Rolling Fork that relatives and the police learned of her whereabouts.

Mrs. Sims refused to give any information concerning her presence in Chicago. She denied being engaged to an oil broker of Vicksburg.

The police have received a message announcing that relatives will come to Chicago and take Mrs. Sims home.

KENOSHA WOMEN BEATING CUSTOMS?

Fail to Declare $3,000 Worth of Jewelry and Must Explain.

New York, June 4.—Mrs. C. W. Allen, her daughter Gertrude, their friend, Miss Ethel Sumner and Mrs. D. D Creiger, all of Kenosha, Wis., will have to explain to the customs authorities on Monday why, as inspectors allege, they failed to declare $3,000 worth of jewelry when they landed from the steamer Lusitania, and why the jewelry was afterwards found in a chamois bag tied to Mrs. Allen's waist, underneath her skirt. After an examination yesterday afternoon, the United States district attorney paroled the woman until Monday, when it will be decided whether the government will prosecute the case.

If You Are Worth $50,000 Don't Read This.

This will not interest you if you are worth $50,000, but if you are a man of moderate means and cannot afford to employ a physician when you have an attack of diarrhoea, you will be pleased to know that one or two doses of Chamberlain's Colic, Cholera and Diarrhoea Remedy will cure it. This remedy has been in use for many years and is thoroughly reliable. Price 25 cents. For sale by all druggists.

HOUSE GIVES $30,000 TO STUDY PAPER METHODS.

Washington, June 4.—An appropriation of $30,000 was made by the house yesterday to enable the secretay of agriculture to make an investigation of methods of making paper from various plants and woods. This provision was made in an amendment to the sundry civil bill which was under consideration in the house during the entire session.

Automobile Tire Retreading.

Before throwing away your old tires let us look them over. You can get thousands of miles' service out of some tires you think worthless. We have had years of factory experience in retreading tires. All work guaranteed.

We also carry a line of new and second-hand tires.

DULUTH AUTO TIRE REPAIR CO.
329 East Superior Street.
Old Phone, Melrose, 1039. Zenith Phone, 983.

ORDER TO EXAMINE FINAL ACCOUNT.

State of Minnesota, County of St. Louis. ss.—

In Probate Court.

In the matter of the estate of Frederick W. Parsons, Decedent.

THE PETITION OF A. M. Marshall and C. S. Parsons as representatives of the above named decedent, together with their final account of the administration of said estate, having been filed in this court, representing, among other things, that they have fully administered said estate, and praying that said final account of said administration be examined, adjusted and allowed by the Court, and that the Court make and enter its final decree of distribution of the residue of the estate of said decedent to the persons entitled thereto, and for the discharge of the representative and the sureties on their bond.

IT IS ORDERED, That said petition be heard, and said final account examined, adjusted and allowed by the Court, at the Probate Court Rooms in the Court House, in the City of Duluth, in said County, on Monday, the 20th day of June, 1910, at ten o'clock A. M., and all persons interested in said hearing and in said matter are hereby cited and required at said time and place to show cause, if any there be, why said petition should not be granted.

ORDERED FURTHER, That this order be served by upblication in the Duluth Evening Herald, according to law.

Dated at Duluth, Minn., May 28th, 1910.

By the Court,

J. B. MIDDLECOFFF,
Judge of Probate.

(Seal Probate Court, St. Louis County, Minn.)

Duluth Evening Herald, May 28, June 4 and 11, 1910.

NOTICE FOR BIDS.

Office of the Board of Fire Commissioners of the City of Duluth, Minn., June 3, 1910.

Sealed bids will be received by the Board of Fire Commissioners, in and for the corporation of the City of Duluth, Minn., Room 31, City Hall, up to and including Wednesday, the 15th of June at 12 o'clock noon, for furnishing the following brands of coal: Run of pile, Blacksmith coal, Fairmont, Nut, Pea and Stove coal. Coal to be delivered as required to the various fire halls.

Bids to state the price each month from June 15, 1910, to June 15, 1911.

A certified check for 10 per cent of the amount of the bid must accompany all bids as a guarantee that if any such bid is accepted, the bidder will enter into a valid contract with the City of Duluth in accordance with the terms of said bid. The Board reserves the right to reject any and all bids.

Board of Fire Commissioners.

By J. H. McCALL,
Secretary.

D. E. H., June 3 and 4, 1910. D 7.

NOTICE FOR BIDS.

Office of the Board of Fire Commissioners, City of Duluth, June 3, 1910.

Sealed bids will be received by the Board of Fire Commissioners in and for the corporation of the City of Duluth, Minnesota, at their office in said city, up to 12 o'clock noon on the 15th of June, 1910, for laundering sheets, pillow slips, blankets, towels and spreads, for the Fire Department in said City, from July 1st, 1910, to June 30, 1911, in such quantities as may be required.

A certified check for 10 per cent of the amount must accompany each proposal as a guarantee that if any such bid is accepted the bidder will enter into a valid contract with the City of Duluth in accordance with the terms of such bid. The Board reserves the right to reject any and all bids.

Board of Fire Commissioners.

By J. H. McCALL,
Secretary.

D. E. H., June 3 and 4, 1910. D 8.

ORDER OF HEARING ON PETITION FOR PROBATE OF FOREIGN WILL.

State of Minnesota, County of St. Louis —ss.

In Probate Court.

In the Matter of the Estate of Michael Hayman, Decedent.

Certain instruments purporting to be authenticated copies of the last Will and Testament of Michael Hayman and of the probate thereof in the Surrogate Court in and for the County of Erie, State of New York, having been presented to this court, and the petition of Caroline Hayman and Oscar M. Hayman being filed herein, representing, among other things, that said decedent, then being a resident of the County of Erie, State of New York, died testate in the County of Erie, State of New York, on the 15th day of April, 1907, leaving estate in the County of St. Louis, State of Minnesota, and that said instrument has been allowed and admitted to probate as his Will in the court above named, and praying that said Will be allowed and admitted to probate in this state, and that letters testamentary be issued thereon to Caroline Hayman and Oscar Hayman.

IT IS ORDERED, That said petition be heard before this court, at the Probate Court Rooms in the Court House, in Duluth, in said County, on Monday, on the 20th day of June, 1910, at ten o'clock a. m., and all persons interested in said hearing and in said matter are hereby cited and required at said time and place to show cause, if any there be, why said petition should not be granted.

ORDERED FURTHER, That this order be served by publication in the Duluth Evening Herald according to law, and that a copy of this order be served on the County Treasurer of St. Louis County not later than ten days prior to said day of hearing.

Dated at Duluth, Minn., May 27th, 1910.

By the Court,

J. B. MIDDLECOFF,
Judge of Probate.

(Seal, Probate Court, St. Louis Co., Minn.)

D. E. H., May 28, June 4 and 11.

ORDER OF HEARING ON PETITION FOR LICENSE TO SELL, MORTGAGE OR LEASE LAND—

State of Minnesota. County of St. Louis.

In Probate Court.

In the matter of the estate of Robert S. Miller, ward.

The petition of Alice I. Miller as representative of the above named ward, having been filed in this court, representing, among other things, that for reasons stated in said petition, it is necessary and for the best interests of the estate of said Robert S. Miller and of all persons interested therein to sell certain lands of said ward in said petition described, and praying that license be to her granted to sell the said land:

IT IS ORDERED, That said petition be heard before this court, at the Probate Court Rooms in the Court House, in Duluth in said County on Monday the 27th day of June, 1910, at ten o'clock, A. M., and all persons interested in said hearing and in said matter are hereby cited and required at said time and place to show cause, if any there be, why said petition should not be granted.

ORDERED FURTHER, That this order be served by publication in the Duluth Evening Herald, according to law.

Dated at Duluth, Minn., June 3rd, 1910, by the Court.

J. B. MIDDLECOFF,
Judge of Probate.

(Seal, Probate Court, St. Louis County, Minn.)

Duluth Evening Herald, June 4, 11 and 18, 1910.

BOARD OF EDUCATION HOLDS LENGTHY SESSION

Great Volume of Business Transacted at Regular Monthly Meeting.

Heated Discussion on Insurance Policy of the Board.

WHAT THE BOARD OF EDUCATION DID.

Adopted new course of study for Central high school.
Awarded contract for rewiring Central high school to Duluth Electrical company.
Awarded contract for additional story on boiler house at Central high school to Jacobsen Bros.
Received petition from high school students for retention of Marvin Wallace as instructor in history.
Empowered committee on schools to allow use of Washington building for summer schools.
Received report of domestic science work in Salter school as conducted by East end women and engaged Miss Laura G. Frick as instructor in domestic science in Salter school next year.
Ordered special assessments from street improvements paid.
Ordered repairs to school buildings throughout the city during the summer vacation at total cost of $10,245.
Discussed insurance policy of the board and postponed placing of insurance on Fairmont school and new Washington building.
Ordered sanitary toilet system installed in Lakeside school.
Arranged preliminaries for school election July 16 for directors to succeed L. A. Barnes, W. G. Crosby and L. C. Harris.

The hands on the clock in the board meeting room at the Central high school was well on its way toward the midnight hour when the board adjourned after an eventful session last night. There were no very startling developments during the meeting, but the board disposed of an immense amount of business and two or three heated discussions, in which Director Barnes was a prominent figure, enlivened the proceedings.

Mr. Barnes appeared in the role of a champion of the people's rights and he championed to his heart's content. He declared that the Oneota school was not receiving the attention it should have and that it presented a rundown appearance. The discussion almost re-opened the subject of an addition to the building, which has been a prominent feature of every board meeting during the winter.

When Capt. Stevens attacked the policy of this board, which gives the insurance on school buildings to six companies to the exclusion of many others, Mr. Barnes came to the front with a denunciation of that policy and his attempt to set aside the policy was frustrated only by President Magner's negative vote. Mr. Barnes did succeed in getting the matter of placing insurance on the Fairmont building laid over until the next meeting.

Mr. Barnes came forward again towards the close of the meeting with a declaration that the coal for the schools should be purchased by contract and bids called for. He was soothed by the information that when the board called for bids in past years, the bids from the different companies were identical and considerably higher than the figures at which coal is purchased privately.

When a motion was made that the placing of $30,000 insurance on the Fairmont school be referred to the finance committee to place it in accordance with the policy of the board, Capt. Stevens threw a bomb among the members by proposing that the committee be empowered to place the insurance at its discretion. He declared himself against the policy of giving all the insurance to the "big five," as he designated the companies now carrying the insurance.

Director Brewer pointed out that if the policy of the board were disregarded, forty or fifty insurance agents would be at the board meetings and "hounding" the members every time any insurance were placed.

Mr. Barnes followed with a long denunciation of monopoly in anything. The people are against monopolies, he said, and handling the people's money and turning it over to a monopoly is against the people's interests and sentiments. Before the policy of the board was adopted, he said, some of the insurance was carried by insurance agents in West Duluth and the West end, but since that time there is no insurance carried west of the Point of Rocks. He said he would be in favor of placing the insurance on the Fairmont building with agents in the West end and in West Duluth.

"I suppose the board of education can get along without my services and it will certainly have to do so if this insurance business is opened up again," said Director Cobb. "I shall certainly quit, for I will not be bothered with it. We have had little or no trouble during the last three years and it is better so. I would be in favor of giving the insurance each five years to a different set of companies so we can spread it around that way, but I will not remain on the board if we are going to split it up among forty or fifty companies. It would do nobody any good that way, and we would have to have a special man to take care of insurance matters."

Mr. Barnes sought to have the committee on schools empowered to place the insurance at the members' discretion, but he was voted down. A motion to lay the matter over for a meeting carried. There were only five members of the board present.

* * *

Judging by the sentiments expressed by the members of the board present last night, the Lowell school at Duluth Heights will have a four-room addition, the funds for which will be included in the next tax levy. The committee on maintenance of buildings and grounds reported that there are now 174 pupils in the Lowell school, which has accommodations for only 172. Six will graduate this year, and about twenty will start school next year. The committee suggested that a room be rented to take care of the overflow, and that the next tax levy include provisions for a four-room addition to the building.

The committee's report last night was the annual recommendations as to expenditures for repairs and renovating in the different schools during the summer vacation. The estimated cost of the work this year is $10,245, which is considerably lower than it has been in the last few yars. The committee reported that on account of other demands on the funds of the board, the work to be done this year has been cut down to a minimum.

During the year the board conducted thirty-two schools, with 362 classrooms. Twenty-six engineers were employed, twenty-one janitors, one fireman, one watchman, one carpenter, one repair man, one laborer and one chief engineer, making fifty-four men. Only fifty-one men will be needed next year in all the schools, which will include the new Fairmont school and the new Washington grade school. The chief engineer, L. A. Larson, is commended in the report for his efficient work during the year.

At a suggestion included in the report, the board ordered the installation of a moderate toilet system in the Lakeside school.

The committee also suggested that the Kruger, Colbyville and Radisson schools be closed and the children transported to some other schools in order that they may have better educational facilities. The same action was suggested in regard to the Bay View Heights school, or that the school be moved about a half mile nearer Proctor.

* * *

The course of study for the Central high school for next year was adopted practically as outlined in The Herald after the last meeting of the board. The principal changes are in the commercial course and in the method of teaching history.

Under the new course, the commercial course is prepared so that a pupil who pursues it for two years may get thorough training in elementary branches. Four subjects only are taught in each of the first two years. At the end of two years the pupils may receive a certificate giving the quantity and quality of the work done. If the pupil is able to pursue the course for four years none of the work done in the first two years has to be repeated and the complete course leads, like the others, to a diploma.

The study of history is rearranged so that English history is substituted for ancient history in the first year and is followed by medieval and modern history in the second year. Ancient history, instead of occupying all of the first year, will be restricted to the first semester of the third year. In order to give the pupils as great an acquaintance as possible with the leading historical events and characters of ancient history, certain classics will be adopted in the courses of reading, which will supplement, to some extent, the study of ancient history. The second semester of the third and the whole of the fourth year will be devoted to a detailed study of American history and government, with reference not merely to the constitution of the national government, but with reference to the state and its various subdivisions.

* * *

High school students to the number of 200 presented a petition for the retention of Marvin Wallace, instructor of history. They asserted that Mr. Wallace has been of great help to the school in athletics and he should be retained especially on that account. A. U. Crull, who was formerly instructor in history in the high school, but who left two years ago for his health, is to resume his position next year and Mr. Wallace was accordingly dropped.

* * *

A committee of women of Pilgrim Congregation church reported to the board on the domestic science experiment conducted in Salter school during the spring and requested the board to make the course a regular part of the work, engaging Miss Laura G. Frick as teacher. The board engaged Miss Frick, who will instruct classes from the Salter, Endion and Jefferson schools at the Salter school next year.

* * *

Miss Ethel G. Smith was engaged by the board last night as instructor in physical culture in the new Washington manual training and grade school.

* * *

The board ordered assessments for the paving of Garfield avenue and the grading of Sixth street paid. There has been some question of the board's liability for such assessments, but as President Magner expressed it, "it is merely a question of which pocket the people's money is to come from," and the board decided to pay the assessments.

* * *

The Duluth Electrical company was awarded the contract for rewiring the Central high school at a cost of $5,316, and Jacobsen Bros.' bid of $7,682 for the erection of an additional story for housing the chemical laboratory on the boiler house in the rear of Central high school was accepted.

* * *

People living in the vicinity of the Nettleton school reported that the contractors on the Sixth street grading were building a mountain by dumping dirt on the school grounds. The committee on maintenance of buildings and grounds promised to stop the practice.

* * *

Capt. Stevens asked for further time for the consideration of the question of dancing in the public schools and the request was granted.

What Everybody Ought to Know.
That Foley Kidney Pills contain just the ingredients necessary to tone, strengthen and regulate the action of the kidneys and bladder. Sold by all druggists.

SUPERIOR

DANES TO GATHER FOR BIG MEETING

Annual Session of Brotherhood to Be Held in Superior Sunday.

The annual meeting of the Danish Brotherhood of Northern Minnesota & Nortnern Wisconsin will be held tomorrow morning at the Sons of Norway hall, Thirteenth street and Tower avenue. Several out-of-town delegates are expected from Duluth, the ranges, Ashland, Two Harbors and other towns.

There will be feasting, singing and speaking during the day, and at 7 o'clock a big reception will be held. The program is announced as follows:

Welcome, President P. Sorenson, Superior lodge; "Grundlovstalen," Nels Peterson; song, "Der er et Yndigt Land," "Speech for America" (English), Dan Lund; song, "My Country 'Tis of Thee"; "Brotherhood," President Jorgen Jensen of Duluth; song, "Et Broderhjem"; "Speech for the Ladies," Nels Christiansen; violin solo, Edwin Harris Bergh; song, "Vi Har Sagt det Saa Tit."

RESCUED FROM FLAMES.

Firemen Save Life of Child Left in Burning House.

While the woodshed at the rear of 1814 Oakes avenue and the garret overhead were burning yesterday afternoon a sleeping baby left in the kitchen by its mother, Mrs. Bert Murphy, awoke in time to make its presence known by a few muffled cries. Firemen heard the cries, and rescued the child.

The mother was away from home at the time the fire broke out. The contents of the house were ruined by fire and water. The damage is about $500. The alarm was turned in about 4:30 o'clock. The origin of the blaze is unknown.

INJURED MAN SETTLES BIG SUIT FOR $2,500.

Emil O. Nelson, a bricklayer, who received injuries in a fall from a scaffold around the power house of the Oliver Mining company at Coleraine last summer, yesterday settled with the concern for $2,500. He was suing the company for $30,000 damages.

WILL HOLD SERVICES AT EAST END HOTEL.

While the work of enlarging and raising the First M. E. church building at the East end is going on, services will be held at the Euclid hotel, Thompson avenue and West Fifth street. The work will begin in about a week, and it is planned to have it finished by autumn.

SUPERIOR GIRL WINS HONORS AT MILWAUKEE.

Miss Anna Jerrard, daughter of F. B. Jerrard of 1634 Hammond avenue, last evening won the Liebling gold medal for excellence on the piano in the annual contest which was held at Milwaukee Downer college, according to advices received today from Milwaukee. Miss Jerrard has been attending the Milwaukee school for the past two years. Her father is a partner to Congressman I. L. Lenroot.

Clippers Organize.

The Clippers, pennant winners last season, reorganized for the season last evening, with E. J. Farrell as manager and Charles Caster as captain. The lineup is announced as follows: Will Lemieux, catcher; Jimmie Sead, pitcher; Joe Pettie, first base; E. J. Farrell, second base; G. R. Coleman, third base; Charlie Castor, left field; Joe Bares center field; Tom McDonald, right field; and Pete Lemieux, shortstop.

THE MAKING OF SOAP.

Baltimore American: "Cincinnati used to be nicknamed Porkopolis, but today it might be more aptly styled Soapopolis," said Walter G. Bouche. "I do not suppose there is a city in America or in the world that can vie with Cincinnati in the annual output of soap.

"Its supremacy is attested by the large number of enormous plants devoted to that industry. My concern, which is the third largest, has an equipment covering twenty-two acres, seven huge buildings and miles of underground tunnels. Those tunnels are not mere trenches for pipes but are seven feet high and gangs of workmen move through them constantly.

"The output of this plant is 5,000,000 pounds of soap each month, while the largest factory in the United States has a monthly output of at least 12,000,000 pounds. Big as these concerns are, they do not need the services of any vast force of laborers, for the reason that the work is largely done by machines. Twenty girls at machines will do the work it took 200 girls years ago before modern devices for wrapping and boxing were introduced.

"The common soaps are largely made from what is known as 'cotton foots,' a fatty residuum left after the oil has been squeezed from the cottonseed. The fatty refuse of the slaughterhouses is also greatly used. Cocoanut oil, and even olive oil, is the base of the fine soaps.

"There is no soap trust or combine, but many of the smaller producers have gone out of business because they couldn't compete with the strong firms that worked on a big scale. The manufacturers for years had profits as good as a gold mine, it being the rule for them to make from $1 to $1.50 a box. Today, with soap selling at 4 cents a pound, a top notch price, they are making not over 40 cents a box. The reason is in the rise of materials. The fat and cotton foots they once got for a song are now scarce and high priced."

FORBIDDEN BY UNCLE SAM.

Wide World Magazine: Fiercest of all the wild orgies of the aborigines of North America is the fiesta which culminates in the fire dance of the Saboba Indians, a small tribe living close to the Sierra Madre range of mountains, which walls off the seacoast of California from the desert.

Up to last year, when the Indian bureau of the United States government finally forbade the holding of these fiestas, the Sabobas had gathered every year at the base of old Mount San Jacinto to sing, dance and gamble, and finally to throw themselves into a pit of fiery coals, roll over and over on the burning bed, and then dance with bare feet on the red hot floor of the pit.

MAYBE AFTER A FEW MORE GUESSES THE CAPTAIN OF THE SHIP WILL DISCOVER THE REAL JONAH.

—From the Des Moines Register and Leader.

THAT POSTOFFICE DEFICIT.

Apropos of the $20,000,000 deficit in the postoffice department last year—which was $4,000,000 worse than the one of two years-ago—the Silent Partner remarks that, after all, it is the people's own department and it seems to be their delight to abuse its privileges.

"They may persist," says the article referred to, "in using stationery of gray, yellow, green, red, blue and every other color that makes addresses almost impossible to read at night, when most mail is handled.

"It is the people's department, so they have a right to deposit every year 11,000,000 pieces of mail to go to the dead letter office after carriers, clerks and experts have spent hours trying to decipher each address or hunting an address that did not exist.

"Since the postoffice belongs to the people they have a right as business men to save up all their hundreds of letters to mail at the close of the day, so that an extra night force is needed in every big postoffice, and so that nine-tenths of the mail may be sorted and handled at the very time when it is twice as hard to work it.

"As business men the people have a right to tie packages so they will come unwrapped, to send all sorts of mail with insufficient postage, to send huge cards that will not fit the carrier's bag or the pigeonholes in the mail cars, or squeeze into the sacks.

"The people have a right to demand that mail be carried on fast trains from which the sacks must be kicked at high speed, but it is not incumbent upon the people to use heavy covers for catalogues or booklets so that they will stand the jar.

"But if the people have all these rights and take advantage of them the people must not kick if the department is costly or if some who believe in individualism think that the people's government makes about the poorest showing as the administrator of a big business that can be made."

BISHOP OF CROOKSTON TO BE INSTALLED NEXT TUESDAY

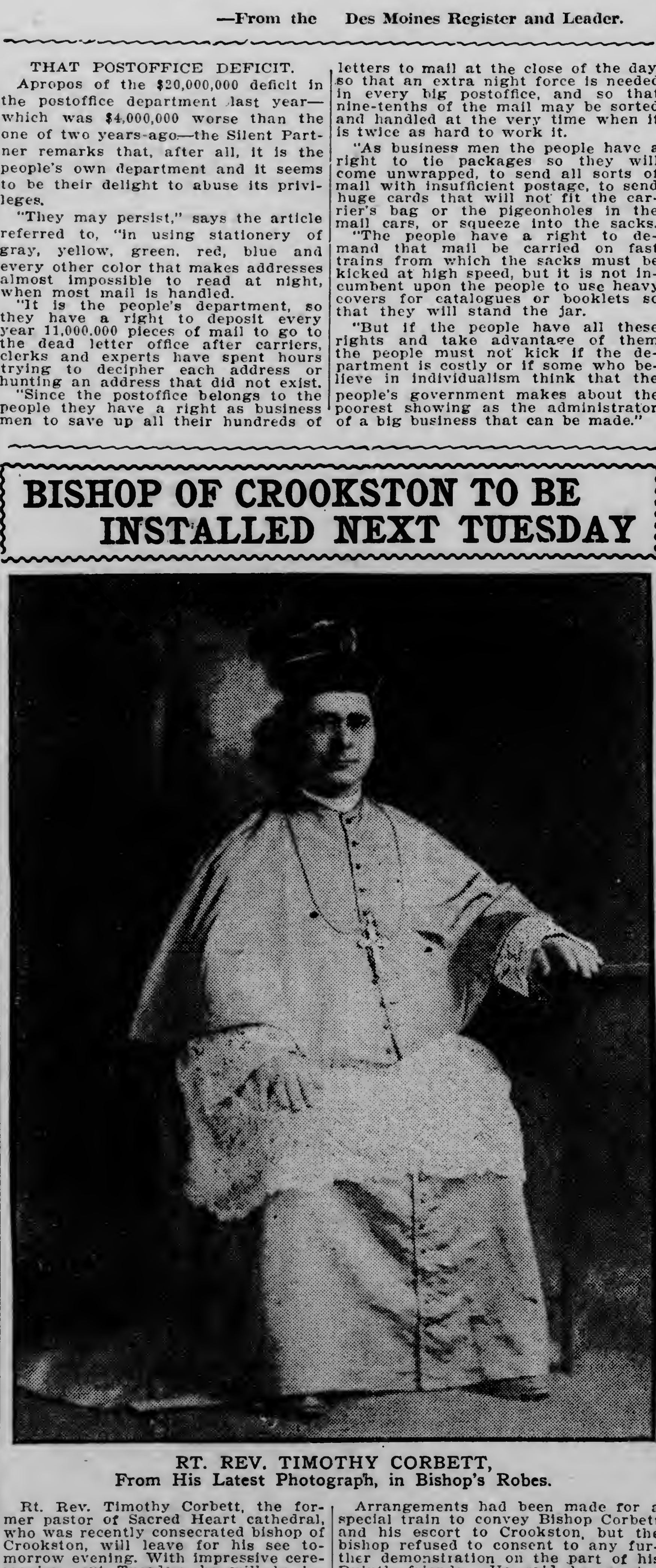

RT. REV. TIMOTHY CORBETT,
From His Latest Photograph, in Bishop's Robes.

Rt. Rev. Timothy Corbett, the former pastor of Sacred Heart cathedral, who was recently consecrated bishop of Crookston, will leave for his see tomorrow evening. With impressive ceremonies next Tuesday, he will be installed as bishop of the new diocese.

Bishop McGolrick and a number of Bishop Corbett's friends and former parishioners will accompany the new bishop to his see city, where elaborate preparations have been made for his reception. The Duluth people will remain for the ceremonies Tuesday.

Arrangements had been made for a special train to convey Bishop Corbett and his escort to Crookston, but the bishop refused to consent to any further demonstration on the part of his Duluth friends. He said he wanted to go to Crookston simply, and without ostentation—as a shepherd to his flock.

The installation ceremonies next Tuesday will be in charge of Archbishop John Ireland, and will be attended by many church dignitaries and clergy from all over the Northwest.

"WAS EVEN BETTER THAN BEMIDJI," SAY DELEGATES

Duluthians Return From Big Development Convention at Crookston.

Warmly Praise Reception Given Them and the Results Accomplished.

The returning Duluth and range delegates to the Crookston meeting of the Northern Minnesota Development association are enthusiastic in their praise of Crookston as a host and confident that great good will result to this part of the state from the work of the boosters who assembled for three days in the Polk county city.

One thing on which each of the returning travelers insists on, is that no politics was allowed to obtrude upon the business of the association, it being made clear by each one that he is heart and soul in the development movement for its own sake and not with any ulterior political motives. At no time during the sessions was the rule barring politics from the convention floor violated.

That the cause of reapportionment, good roads and state land administration reforms has been benefited by the Crookston meeting is the belief of the Duluth men who showed their interest in these issues by going to the meeting.

It was remarked by one of them that Duluth and St. Louis county were given distinction at the meeting by a statement made by Prof. Willet M. Hays, assistant secretary of agriculture, who formerly was a member of the Minnesota agricultural school faculty at St. Paul.

"The Jean Duluth farm in St. Louis county, owned by C. P. Craig and John G. Williams," said Prof. Hays, "is the finest farm of its kind in the whole country, and the men who have made it what it is, deserve much credit for what they have done as pioneers in agriculture in the northern part of the state."

Mayor Enthusiastic.

Mayor Cullum commented in a tone of gratification on the reception accorded the Duluth delegation and said the trip was an enjoyable one in many ways. The mayor said:

"Everything went off nicely, from the time of our arrival. I left Thursday morning. The city was beautifully decorated, with flags and bunting, during the day time and plentiful illuminations at night. Alderman Shartel and myself were chosen as the official delegates representing the city council. Our delegation arrived in Crookston a day ahead of the rest of the bunch, and had a chance to spend the day in sightseeing. We felt well repaid for the time thus spent.

"There were about 1,000 delegates at the convention, and enthusiasm for Northern Minnesota was more than apparent in all their actions. Twenty-nine delegates were present from St. Louis county.

"Among other matters thoroughly discussed was reapportionment for the state, giving the northern portion its fair representation. The delegates were united in favoring the western part of the state for the next meeting.

"The convention took up the good roads feature, also, as well as the drainage and immigration question. The advertising or publicity for the resourses for Northern Minnesota received favorable attention, and it was decided to push this matter with renewed vigor.

"It seemed to the Zenith City delegates that a friendly feeling prevailed for Duluth among all the delegates, and I think we were not mistaken."

Crookston a Lively City.

A. M. Marshall, president of the Marshall-Wells Hardware company, was equally enthusiastic over the meeting. "I was very much impressed," he said, "with the earnestness of the delegates, and the manner in which they went at their work. The gathering should prove of great benefit to the northern part of the state.

"I was also much surprised at the growth of Crookston, and the enterprise shown by the citizens, as reflected in their streets and buildings. It is a lively, growing and progressive city. Their bank deposits, I am told, were something like $3,500,000, which speaks well for the amount of business done there, and the productiveness of the country around the city. The convention was certainly a splendid one."

Better Than Bemidji.

L. B. Arnold, land commissioner for the Duluth & Missabe, who was one of the enthusiastic boosters attending the meeting from Duluth, returned home more than ever an optimist concerning the future growth and prosperity of agricultural Northern Minnesota.

"The Crookston meeting was even greater than the one at Bemidji," said Mr. Arnold, "and it was remarkable for the absolute absence of politics at all of the sessions. Also it was remarkable for the complete harmony that characterized the proceedings, and for the earnestness and apparent sincerity of purpose of all the delegates present.

"It is the resolve of every delegate at the Crookston meeting to make the next meeting at Brainerd even larger and more enthusiastic than have been those that have gone before. Also it will be the business of each one of them to see to it that politics shall not creep into the association. The Northern Minnesota Development association is not a political organization, and will not be. Political activities in its sessions will not be tolerated. That was the temper of the men who were delegates to the Crookston and Bemidji meetings."

No Politics in Session.

Every one who attended the Crookston meeting considered it a very great success," said F. A. Patrick. "All the delegates were exceedingly enthusiastic and they all feel highly encouraged as to the accomplishment of the results desired. Uudoubtedly great good will come from the two meetings, at Crookston and Bemidji.

"Aside from anything in connection with the results to be striven for, the speeches were decidedly worth while and of positive educational value. As several men remarked, they felt that they had been to school for a couple of days and had learned a great deal.

"Politicians were there in numbers, but they did not interfere in or retard the business of the meeting. There was no politics in the sessions. The resolutions committee did good work and no one could find in the resolutions submitted and adopted any evidence of political influences. Both the Bemidji and the Crookston metings were remarkably free from politics, and the delegates all felt that, at any cost, politics must be excluded from the business of the association if the results that are desired are to be obtained.

Duluth's representative on the resolutions committee, W. E. Richardson, did good work for the association and Northern Minnesota as a member of that committee."

Mr. Patrick was able to spend only one day at Crookston, because of the pleasant fact that he became a grandfather Wednesday night and remained at home until Thursday.

* * *

Only One Theme.

"What struck me most particularly at the Crookston meeting was the feeling of earnestness that was displayed at all times and all places," said W. E. Richardson. "Some evidently attended the convention for private interests, but they found very few who had time to talk of anything else except the development of Northern Minnesota and the quickest and best methods of attaining it. The delegates to the meeting were so engrossed in their work that they had no time for anything but Minnesota topics. Everybody was in dead earnest and the result of the meeting is already being felt. It was a great, big, genuine, dead-earnest crowd with everybody pulling for Northern Minnesota and not any one certain point. It was a representative meeting, but the earnestness was what struck me most particularly."

No Friction Shown.

"I think the universal impression left on the minds of the people of Crookston was that the meeting was the most successful and profitable ever held," said C. P. Craig. "The spirit carried to the Bemidji convention was very much in evidence, even more so than on the previous occasion. It will undoubtedly result in much good. There were more delegates, the meeting was better organized and the resolutions adopted could not have been improved upon. Besides this there was no friction. Everybody was out for the good of this part of the state and ever motion was carried without one dissenting voice, showing that all were of one mind. There were no differences of opinion and it was a real get together meeting of the people of Northern Minnesota. The papers read were the best I have ever heard. They were all carefully prepared and every one showed thought and interest on whatever subject the paper happened to be on. There were papers on development, good roads, drainage and all other subjects of interest and the whole meeting resembled the enthusiastic gathering that was held in St. Paul some time ago.

"Everybody who attended gained much knowledge. The meeting will, I know, be productive of much good. It cannot help but be so. Every one who attended felt better after attending the sessions and the meeting was one of those successful affairs that always leaves a good taste in the mouth."

Mr. Sebenius' View.

"With respect to the Northern Minnesota Development Association convention held at Crookston, I wish to make the statement that the convenion was one of the most entertaining and best that I have ever attended," said John Uno Sebenius. "Delegates present represented the highest type of men. The papers presented and read contained volumes of valuable information, and were of such interest that they were able to hold the attention of the members throughout the ntire three-days' session, and the last meeting was nearly as well attended as the very first.

"In spite of the presence of many politicians during the first day, politics was voted out and kept out.

"The impressions received from attending the meeting were that the delegates present were men who had something to say and who meant just exactly what they did say and nothing else; and further, that the association as a whole meant that whatever resolutions were adopted should be adhered to by all present, and by the politicians at large, if they meant to get the support of the people of Northern Minnesota.

"The Duluth delegation was cordially and courteously received and entertained, and it was my impression that the delegation not only maintained the many friends that it already had in that district, but made many more.

"Our Miss Mary McFadden delivered a beautiful address on 'Woman's Suffrage' and delighted her audience for nearly an hour, at the end of which she received unanimous applause from friends and foes alike.

"The meeting was a great success. By keeping up the good work commenced at Bemidji, and continued at Crookston, great good will be accomplished, both in the agricultural development and the political life of this northern portion of the state, and the work so successfully started will and should be supported by every good citizen of this Northern section."

JOHN UNO SEBENIUS.

The Conservation of Nature's Resources
Applies as well to our physical state as to material things. C. J. Budlong, Washington, R. I., realized his condition, and took warning before it was too late. He says: "I suffered severely from kidney trouble, the disease being hereditary in our family. I have taken four bottles of Foley's Kidney Remedy, and now consider myself thoroughly cured. This should be a warning to all not to neglect taking Foley's Kidney Remedy until it is too late." Sold by all druggists.

WHISKY BAD FOR THE VOICE.

"I wonder how many times during the last few years I have been asked whether I consider intoxicants injurious to a singer's well being," writes Caruso in the Strand. "Certainly, hundreds and probably thousands.

"In Italy we habitually drink the light wines of the country with our meals and surely we are never the worse for it, although it is impossible to give advice generally for so much depends upon the individual.

"I am inclined to condemn the use of spirits, whisky in particular, for it is sure to inflame the delicate little ribbons which produce the singing tone.

"With regard to a singing diet I incline toward the simple and more nourishing kinds of food, though my tastes are broad in the matter. Still, on the nights when I sing, except perhaps for a sandwich and a glass of my native Chianti, I take nothing until after the performance, when I have a modest upper of anything which I happen to fancy and which I have proved has no ill effects on me. Experience has taught me that it is by no means easy to lay down any hard and fast rule.

"As far as smoking is concerned, although in moderation I find that the practice is not injurious to me, yet all young singers I would warn against it. Still many singers have been most inveterate smokers. Mario, for instance, was an inordinate smoker and apparently it did him no harm, for he smoked from twenty-five to thirty ordinary sized cigars a day, and in Italy, where real Havana cigars are rarely obtainable, he frequently smoked as many as 100 Cavours a day."

THE RIGHT SPIRIT

Edwin Ginn, the well-known Boston publisher, has set aside $1,000,000 for the promotion of universal peace.

Mr. Ginn, at a dinner in Boston, said recently:

"Universal peace will come, thanks to the scientific spirit. The scientific spirit is contented. It attacks imperfection wherever imperfection exists. It is an improvement on the old hopeless spirit of resignation.

"The diffenence between the fine, energetic, modern spirit and the laissez-faire, old-fashioned one is well illustrated by the remark of an old farmer.

"The old farmer, as he prepared to buy a good insecticide, said:

"'I used to think that this potato disease was a dispensation of Divine Providence, but now I believe it is a bug.'"

EXERCISE FOR PROPER BREATHING.

Health: A German gymnastic instructor has pointed out the fact that many girls leading a sedentary life breathe from bottom to top of the lungs. Now, in order to breathe from top to bottom try this physician's exercises as practised with the "breathing rod." An ordinary broomstick, rubbed smooth and shortened a little, serves for the apparatus. Take the "down" position by hanging the arms straight down at the sides, hands, with palms inward, grasping the stick.

Next raise the rod to the second or "up" position, in this way expanding the chest lengthwise. For the third position pass the rod behind the neck, strongly bending the elbows. If you find this at first a little difficult persevere, for by this act you will perform a "most important part of the business of breathing." You are imitating that natural breather the baby, as he takes his fill of air.

MINNESOTA HISTORICAL SOCIETY 2

SOCIETY

An art exhibit, a musical festival and an out-of-door pageant, a holiday and June brides, the return of a number of the college people and preparation for graduation have been the interests that have commanded attention in Duluth during the week. The Symphony orchestra concerts are proving every kind of success, musical, social and financial, the last week of the art exhibit in the courthouse has attracted hundreds and all of the suburb of Lakeside was charmed Wednesday afternoon at the moving pageant of Hiawatha which was presented in nature's own setting by the children from the fifth grade of the Lakeside school.

* * *

The season at the boat club opened Monday when a large number of small dinner parties were entertained at the main house and the Oatka branch. The first dancing parties of the year will be held this evening at the main house and Oatka with orchestras at each house. The dances will continue every Saturday evening during the season.

* * *

Among the college people who returned during the week were Miss Marie Agatin from the Bristol school at Washington and Misses Nannie and Marie Turrish from Miss Bennett's school at Millbrook, N. Y. Among the students at the state university who have returned to spend the holidays at their home in this city are: Misses Marie Erd, Johnson, Mooney and Fern Doremus; and among the men who will spend the holidays at their homes here are: Reynolds Suffel, Porter Alexander, Harold and Kenneth Cant, Harvard Rockwell, Donald Paddock, Lawrence Jaques, William Crawford and Laird Goodman.

THE JUNE BRIDES

Mrs. John Macgregor and Mrs. Guy Warren were hostesses at bridge Thursday afternoon at Mrs. Warren's home at Hunter's Park, in compliment to Miss Rachel Marion MacLaren, whose wedding will take place next week. Daisies and ferns were the attractive decorations used, and the game was played at five tables. The favor was won by Mrs. E. L. Cheney.

Mrs. H. Wade Clark was hostess at a luncheon Friday at the tearooms at Panton & White's, in honor of Miss MacLaren, and this afternoon Miss Alice Lautenschlager entertained at bridge at her home, 213 East Second street. Monday evening Mr. and Mrs. Ernest Jacobi will be hosts at a dancing party at the main house of the boat club in honor of Miss MacLaren and her fiance, Mr. Mackay.

* * *

A pretty wedding took place Wednesday morning at the French Catholic church at the West end, when Miss Helen Coloumbe, daughter of Mrs. D. Burnett of 116 East Third street, became the bride of William Reed Hill of Detroit, Mich. The bride was attended by her sister, Mrs. Reinhart, and the groomsman was E. Fillatrault. The bride wore a beautiful gown of Battenburg lace of cream color over a gown of chiffon cloth made over a satin of pale apricot. Two little flower girls were in attendance. A luncheon followed the ceremony at the home of the bride's mother at 116 East Third street. Mr. Hill and his bride left on the afternoon train for a wedding trip and will later go to Detroit, where they will be at home.

* * *

Mr. and Mrs. James Robinson of Hunter's Park have announced the engagement of their daughter, Miss Lorena Robinson, to Clyde McClary of Minneapolis. The wedding will take place next week.

* * *

The wedding of Miss Virginia Florence Nicol, daughter of Napoleon L. Nicol of 720 Minnesota avenue, to Robert Stark of this city will take place Tuesday morning of next week at the St. Jean Baptiste church at the West end. The service will be read at 8:30 o'clock. After a short wedding trip Mr. Stark and his bride will be at home in this city.

* * *

The wedding of Miss Lou Ashley and Edward Lee Barrett of this city will take place Wednesday of next week at St. Mary's church at Saginaw, Mich. Miss Ashley, formerly of this city, has made her home at Saginaw for some time. Mr. Barrett and his bride will be at home after July 15 at 510 West Second street, flat B.

* * *

The wedding of Miss Pauline Olson and August Benson took place Wednesday at the residence of the Rev. Carl G. Olson of 2305 West Third street. The service was read by the Rev. Mr. Olson. Mr. Benson and his bride will make their hime at Alborn, Minn.

* * *

The wedding of Miss Edna Giles, who has often visited in Duluth and is known to many here, took place Wednehday evening at Minneapolis and the following account from the Minneapolis Tribune will be of interest to many:

"Miss Edna Giles, daughter of Mr and Mrs. Charles Giles of 3024 Aldrich avenue south, was married to Dr. Ula Emil Heddy last evening to Dr Ula of the bride's parents at 8 o'clock, Rev. B. B. Hall of the Temple Baptist church officiating.

"E. C. McBeath played the 'Lohengrin' wedding march as the bridal party entered the church, and Schubert's 'Serenade' was softly rendered during the service. The maid of honor, who was Miss Lillian Giles, a sister of the bride, wore a princess gown of gray marquisette and a lavender overdress of the same material, trimmed in lavender satin, with a yoke of old lace. Buckles and roses of the satin completed the trimming. Her flowers were bridesmaids' roses.

"The bride wore an imported robe of white marquisette, made over a princess slip, with elaborations of pearls and Irish lace, and she held a shower of marguerites, wearing a cluster of the same flowers in her hair. Her only ornament was a gift of the bridegroom, a heavy gold chain with a sunburst of pearls and diamonds. The bride was given away by her father. E. A. Staples of St. Paul was the best man.

"The drawing room, where the service was read, was banked with palms, interspersed with white peonies and ferns, and in the reception hall the same flowers were used. In the dining room, where a buffet supper was served for forty-five relatives and intimate friends of the bride and bridegroom, pink roses and similax were in the decorations, and there was a centerpiece of the same flowers and pink shaded tapers on the dining table. Mrs. J. E. Bogh presided.

"Mr. and Mrs. Heddy left for a month's trip to Canada and they will be at home at 2151 Dayton avenue, St. Paul, after Aug. 1.

* * *

Mr. and Mrs. Milliam McFarlane have announced the engagement of their daughter, Mazel Florrie, to Albert G. Salvoy. The wedding will take place the latter part of June.

* * *

The wedding of Miss Mary Nina Cox and Charles Guy Kack of Hibbing took place Thursday at St. James' Catholic church. The bride was attended by Miss Mary Walsh, and the groomsman was Ellis Cook. The wedding service was read by Father Gamache, assisted by Fathers Lynch and Bagley. The bride wore a pretty lingerie gown, and carried lilies of the valley. After the ceremony a wedding reception was held at the home Mr. and Mrs. John D. Lowe. After a short wedding trip Mr. and Mrs. Kack will go to Hibbing, where they will be at home.

THE WEEK'S AFFAIRS

Mrs. Charles Patten Craig was hostess at a musical Tuesday afternoon at her home, 1326 London road, in compliment to Miss Alice Sjoselius, who will leave Friday for New York to sail for Europe for a year's study abroad. A few of Miss Sjoselius' friends were entertained, and during the afternoon the guest of honor sang several numbers and Miss Mary Bradbury, who has returned within a few weeks from Chicago, where she studied during the winter, played several piano numbers. Miss Riblette also sang two numbers during the afternoon. Miss Sjoselius, in whose honor the musicale was held, is well known in Duluth's musical circles and many here are interested in her plans for a year's study abroad. After spending the summer in Sweden, Miss Sjoselius will go to Berlin.

* * *

Miss Velna Fredrickson entertained at an informal party Saturday evening at her home, 931 East Seventh street, in compliment to Burton MacGregor, who will leave soon for the West. The rooms were prettily decorated in apple blossoms and carnations and games and music were the amusements of the evening. The guests were:

Misses:

Lucy Carter,	Mildred Bergquist,
Edith Fredrickson,	Alice Sullivan,
Esther Carlson,	Esther Hagberg,
Emma Decker,	Julia Bergquist,
Olga Hagberg,	Millie Hogan.

Messrs.:

Burton MacGregor,	Gilbert Fredickson,
Gilbert Peterson,	Paul Fredrickson,
Loe Spice,	Harold Fredrickson.
Burt Spice,	

* * *

Mrs. A. A. Hobbs entertained at a children's luncheon Saturday at the new tearooms at the Panton & White store, in compliment to her little daughter, Dorothy. The table decorations were in white and gold, daisies and yellow tulle ribbons being the decorations. Covers were laid for twelve. After the luncheon the little guests were entertained at the Hobbs home at 1421 East Superior street, and a prize was given for the one who dressed a little bisque the first. The dolls were gowned in yellow, to further carry out the pretty color scheme.

* * *

Mrs. W. A. Henley entertained at dinner Friday evening at her home at Forty-fourth avenue east.

* * *

Miss Hazel Dell Chandler of Manchester, N. H., who is spending the summer in Duluth was the headliner at the entertainment given last evening at the Lakeside Presbyterian church and which was arranged by the Y. P. S. C. E. of the church. Miss Chandler delighted her audience with her readings, which were selected with excellent judgment. Crockett's "The Play Actress" was presented charmingly and the audience sat in rapt attention during the entire recital. Other numbers that were given with fine spirit and understanding were "If I Could Be By Her" and "Her Folks and Hisn." Miss Chandler was heard in several other numbers and the audience was most enthusiastic. During the evening Miss Hazel Wilson and Miss Evelyn Greenfield sang and responded to encores. A large audience was assembled at the church for the program.

* * *

The May morning breakfast of the Young Women's Christian association which was held Tuesday was a delightful affair and was largely attended. The tables were attractively decorated in spring flowers and during the breakfast hours from 11 until 2 o'clock a number of the association members presided as hostesses

* * *

Mr. and Mrs. M. C. Murray entertained Wednesday evening at their home at West Duluth in honor of their thirteenth wedding anniversary. An evening of cards and music was enjoyed by the following guests:

Messrs. and Mesdames—

S. C. Wessenberg,	G. Woodhand,
Mowers,	William Oettel,
John Lee,	M. J. Murray,
S J. Becks,	W. H. Richter,
A. L. Murray,	T. L. Brain.

Misses—

Winton,	Brotherton,
Goodhand,	Myrtle Murray,
McDowell,	Fitzgerald,
Bliss,	Boudin,
Mildred Murray,	Bernice Murray.

Messrs.—

Glenn Burke,	Guy Winton,
Edward Anderson,	G. McDowell,
Harry Owgan,	T. O. Murray,
L. Murray,	N. Murray.

DULUTH PRIMA DONNA WILL BE HEARD IN CONCERT

RENA VIVIENNE.

In the local musical field one name stands out clean-cut and distinct—that of Rena Vivienne, who through years of unceasing study has become an artist of consummate power and skill and by virtue of a most exceptional love for her art, a singer of rarest talent.

Upon the occasion of her professional debut in the city of Washington in October, 1906, as Cho-Cho-San in Puccini's beautiful opera "Madam Butterfly," this young prima donna found awaiting her a skeptical and fastidious public and an array of critics not likely to be appeased by the work of an older and more experienced singer. That she had captivated everyone—critics and public alike is now a matter of operatic history.

Since her first appearance in "Madam Butterfly" this gifted young singer has gone even deeper into the affections of her many Duluth friends and the public generally, and though it was most unfortunate that she could not be heard in the role in her home city there are many who heard her elsewhere who have praised her work in the most enthusiastic terms.

Nature seems to have lavished her gifts generously on this young artist. In addition to a voice of ineffable charm she is endowed with a winning personality and every tempermental attribute necessary to a successful singer. She has united these natural forces by ceaseless application and untiring study into one harmonious medium, and this coupled with unbounded enthusiasm has resulted in the reward so richly deserved.

In Miss Vivienne's homecoming concert at the Lyceum next Wednesday evening she will be heard in several famous operatic arias as well as some of the standard classics which she renders so delightfully.

Assisting in the program, Faith Helen Rogers, well known in this city will be heard on the piano. Miss Rogers studied for some time under German masters in Berlin, in fact she and Miss Vivienne were together much of the time in the German capital, and their appearance together in concert here will be in the nature of a happy reunion. Mrs Bradbury, whose fine musical taste has contributed to many of Duluth's delightful musical affairs will fill the difficult position of accompanist.

The program for the Duluth concert follows:

PART I.

Theme and variations in F.......... Tschaikowski
Faith Helen Rogers.
Aria de Salome—"Herodiade..Massenet
Rena Vivienne.
Serenade, op. 10, No. 3...Rachmaninoff
Etudes, op 25, No. 3............Chopin
Faith Helen Rogers.
"Ich Trage Meine Minne;" "Zueignung;" "Standchen;' "Cacilie"..... ....Richard Strauss
Rena Vivienne.

PART II.

"Mattinata" .... Leoncavallo
"L'Ultima Canzone" ....Tosti
"Bonjour Suzon" ....Pessard
"Aime Moi" ....Bemberg
Rena Vivienne.
Magic fire scene from "die Walkure" .... Wagner-Brossin
Faith Helen Rogers.
"Ecstacy; "June"..Walter M. Rummel
"The Old Boatman".....Sidney Homer
"Sunbeams" ....Landon Ronald
"A Birthday"..........R. H. Woodman
Rena Vivienne.

Mrs. Fredrick C. Bradbury, accompanist.

ONE OF MOST BEAUTIFUL WOMEN IN ENGLISH SOCIETY

THE DUCHESS OF SUTHERLAND.

One of the most beautiful women in English society is the duchess of Sutherland. She has extraordinary charm and manner too, and distinction, is literary, artistic and passionately fond of the drama; never missing the first performance of an "advanced" play. The duchess is now with the duke at Dunrobin Castle, where they went immediately after returning from a voyage on the Mediterranean, taken after the duke underwent a severe operation on his thoat. The duchess is a half sister to the countess of Warwick. She took a prominent part in the last election against the liberal candidate for Sutherlandshire, but in spite of her fascinating opposition, her candidate was defeated.

PERSONAL MENTION

Mr. and Mrs. E. T. Buxton and children left yesterday for Deerwood, where they will spend the summer.

* * *

Miss Elizabeth Anderson, formerly of Duluth, who visited here in the winter, has returned from Honolulu where she visited her brother and sailed a few days ago from New York to spend the summer abroad.

* * *

Mrs. R. M. Sellwood left Thursday afternoon for a few days' visit in St. Paul.

* * *

Mrs. J. D. Titcomb has left Berlin where she has been for several weeks and will sail soon for America.

* * *

Miss Helen Ostrom will leave tomorrow for a two weeks' visit in the East.

* * *

Mrs. Hollinshead of Minneapolis is visiting her daughter, Mrs. G. W. Morgan of 1729 East Fourth street.

* * *

Miss Ruth Markell, who has been studying in Berlin during the winter, will sail soon for America to arrive in Duluth about July 1.

* * *

Mrs. W. A. McGonagle will leave soon for a visit at her former home at Methune, Mass.

* * *

W. G. Crosby and two sons left Thursday afternoon for Edgartown to join Mrs. Crosby where they will spend the season at their summer home.

* * *

Mrs. F. M. Stewart of Hillsdale, Mich., is visiting her sister, Mrs W. M Hubbard, of 1430 East First street.

* * *

Mr. and Mrs. Frank L. Carey were guests of Mr. and Mrs. Julius H. Barnes over Sunday, making the trip from Minneapolis in their automobile.

* * *

Mrs. P. M. Shaw, Jr., and daughter, Phyllis, returned Monday from a four months' visit in the West.

* * *

Mr. and Mrs. Ernest Lachmund left Monday afternoon for the Pacific coast and the Canadian mountains, to be gone six weeks.

* * *

Mrs. Clarence B. Miller left Washington the first of the week for Canton, Ohio, to visit her parents, Mr. and Mrs. James A. Jack. Mrs. Miller will spend about a week in Canton and then proceed to Duluth.

* * *

Mr. and Mrs. Karl Poehler, who were the week-end guests of Mr. and Mrs. Walter Poehler, have returned to their home at Minneapolis.

* * *

Mrs. Imogene Lectra, formerly of the high school faculty of this city, now a principal of a school in Montana, was the guests of friends in Duluth for a few days during the week.

* * *

Miss Marie Chambers of 2310 West Third street has returned from a week's visit at Hibbing and Virginia.

* * *

Mrs. K. M. Larrowe of 727 East First street has gone to Portland, Or., for a month's trip.

* * *

Mrs. Franklin Paine and her daughter, Miss Paine, have gone to Andover to attend the commencement exercises. Lauren Paine is a member of the graduating class.

* * *

Miss Mildred Hobbs of 1421 East Superior street left yesterday for a visit at Minneapolis.

* * *

Mr. and Mrs. B. F. Stone and family of 622 East Fifth street, have moved to Dutton, Mont.

* * *

Mrs. M. S. Rice and children have returned from a two-weeks' outing at Solon Springs.

* * *

Mrs. John MacLeod and son and daughter have returned from California where they spent the winter.

* * *

Mrs. Stephen Lester of 1421 East Fourth street has gone to Philadelphia, where she will be the guest of her daughter.

* * *

Mrs. Ernest Meyer, who has been the guest of her parents, Mr. and Mrs. C. Mickelson of 117 East Third street for a month, left during the week for her home in Portland.

* * *

Mrs. Margaret Whiting of East Fourth street is visiting friends on the range.

* * *

Mrs. A. D. Goodman of 118 East First street left Wednesday afternoon for Mount Clemens, Mich.

* * *

Miss Camille McLeod of Minneapolis is the guest of her aunt, Mrs. Armstrong of 224 Second avenue east.

* * *

Mrs. E. Fleming L'Engle, who was the guest of her parents, Mr. and Mrs. McKenzie of Hunters Park for several weeks, has left to sail for Hongkong, to join her husband in Borneo, where he is engaged in engineering work

* * *

Miss Mabel Mackay of St. Paul arrived today to be the guest of Miss Rachael MacLaren, whose wedding to William Liddell Mackay will take place next week.

* * *

Dr. Stella Wilkinson has returned from a week's visit at her home in St. Paul.

* * *

Miss Mabel Martitus, Miss Elizabeth Frey and Miss Winnifred Wright of Duluth and Miss Bessie Martitus of Superior have returned from spending the week-end at White Stone Lorge at Solon Springs.

* * *

Miss Charlotte Howard left Wednesday for St. Paul to be the guest of friends during the commencement exercises at Macalester college.

* * *

Mr. and Mrs. Harry Brown returned during the week from Moose Lake, where they chaperoned a party of young people at their cabin during the week-end and Memorial day.

* * *

Miss Zenana Guck has returned from a visit with her parents at Sault Ste. Marie.

* * *

Miss Florence Moran spent the holidays at French River and has returned.

* * *

Miss Edith Smith, who has been physical direction of the Y. W. C. A., left during the week for Waltham, Mass., to spend the summer at her home there.

* * *

Mrs. M. J. Kreidler, superintendent of the Methodist Deaconess home, left Thursday for Chicago for a ten days' visit and from there will got to Decatur, Ill., for several months' vacation. During her absence, Miss Ridge, one of the deaconesses, will have supervision of the home.

* * *

Mrs. William Tunnell and daughter, Ramona, have gone to Minneapolis for a week's visit, and from there will go to Albert Lea to attend the golden wedding of Mr. Tunnell's parents.

* * *

Mrs. T. W. Dunlop of Minneapolis and Mrs. Cullyford of Denver are visiting their parents, Mr. and Mrs. John Neff of Fifth avenue west.

* * *

Mrs. J. S. Dennis of the St. Regis flats has as her guest for a few weeks, Mrs. James Surpless, Jr., of Chicago.

* * *

Mr. and Mrs. P. Berrie of Milton, Wis., who were the guests of Mr. and Mrs. C. T. Johnson of West Duluth returned during the week to their home.

* * *

Miss Margaret Dennerstog of West Duluth left during the week to visit friends at Boswell, Wis., for the summer.

* * *

Miss Anna Lundquist left during the week for Sweden to spend the summer.

* * *

Mrs. Josephine P. Hoglund of West Duluth returned during the week from a visit at Red Wing.

* * *

Miss Martha Wans of Cloquet visited friends at West Duluth during the week.

* * *

Miss Maude Wallace of West Duluth left during the week for a visit in Idaho.

* * *

Mr. and Mrs. Ernest Burns, Mr. and Mrs. William Burns, Mr. and Mrs. Brewer and Frank Ashley of West Duluth returned during the week from a few weeks' fishing trip.

* * *

Mrs. Bert McLaughlin of West Duluth returned during the week from a visit at Ashland.

* * *

Miss Estelle Stevens of Calumet, Mich., is visiting friends at West Duluth.

* * *

Mr. and Mrs. W. W. Scott and daughter of West Duluth returned during the week from the West.

* * *

Mr. and Mrs. A. C. Farrer of Nineteenth avenue west visited in Brainerd during the week.

* * *

Mr. and Mrs. L. A. Simonson of the West end went to Eau Claire, Wis., during the week for a short visit.

* * *

Mrs. J. Larson of West Duluth returned the first of the week from a visit at Minneapolis.

* * *

Mrs. Joseph McMillan of Virginia is visiting Mrs. Woods of West Duluth.

* * *

Mrs. Arthur Ritchie of West Duluth has as her guest, her brother, Ray Daly of Bemidji, Minn.

* * *

Mrs. M. Pearson and Miss Aletha Pearson of the West end returned during the week from a visit with relatives at Minneapolis.

* * *

Miss Anna Miller of Staples, Minn., is visiting her cousin, Miss Alice Fink of the West end.

* * *

Mrs. J. A. Kauffman of Suring, Wis., is visiting her sister, Mrs. W. F. Humericous of 17 North Twentieth avenue west.

* * *

Miss Naomi Stream of the West end left for Ely during the week, where she will be the guest of friends.

* * *

Mrs. T. C. Keene of the West end is visiting her sister at McKinley, Minn.

* * *

Mrs. Robert P. Hay and daughter of this city are visiting friends at Minneapolis, where they attended the wedding of Miss Edna Giles and Dr. U. E. Heddy.

* * *

Mr. and Mrs. M. J. Fearer of 510 West Second street have as their guest Frank Risbeck of St. Paul.

* * *

Mr. and Mrs. J. H. Guerin, who were married in Duluth during May, visited friends at Stillwater on their wedding trip. They will go to Winnipeg, where they will make their home.

* * *

Mr. and Mrs. Philip Langlois have returned from a short wedding trip to Brainerd, and will be at home at 2226 West Fourth street.

* * *

Mr. and Mrs. W. A. Thomson and son of 1809 Jefferson street are visiting Dr. and Mrs. R. H. Patterson of St. Paul for a few days.

* * *

Miss Jane Melville has gone to Winona, where she will attend the commencement exercises of the Winona seminary.

* * *

Mrs. William Busselman of 418 East First street left during the week for a several weeks' visit with friends and relatives at Eau Claire and Chippewa Falls, Wis. She was accompanied by Mrs. E. E. Cleaver of North Yakima, Wash., Mrs. Mary Jacques of Sandwich, Ont., and Henry Jacques of Standish, Mich., who have been her guests for the last two weeks.

* * *

Miss Loraine Garnett of West Duluth left last evening for a visit at Chicago.

* * *

Miss Elizabeth D. Frye of West Duluth returned the latter part of the week from a few days' outing at Solon Springs.

* * *

Mr. and Mrs. W. R. Stone returned yesterday from their winter home at Santa Barbara, Cal. During the winter Mrs. Stone's second book has been issued by the Paul Elder company and her many Duluth friends are much interested in it.

* * *

Mr. and Mrs. William Dalrymple of

HAVE NO FAVORITES

By MRS. GEORGE BRANDT WINTHROP.

Do not make favorites among your children.

Sometimes parents and teachers do this without meaning to.

For instance, if one child has a special gift, the mother naturally delights to bring her forward and display her cleverness to her friends. But perhaps she does not notice the wistful looks of the other less clever members of the family in the background, or realize how they sometimes long to be clever too.

Little things are so big to little people. Theirs is such a very little world that small events mean a great deal to them. Even if all are not as talented as the one they probably wish they were.

A wise mother knows this, and tries to give each one a chance of some sort.

So next time perhaps she calls one to her side and asks him to perform some tiny service for her—anything that will afford an excuse for preventing that horrid left-out-in-the-cold feeling.

Or, possibly, if one child has pretty socials gifts, her sister may have domestic talents. Even when quite small some girls show this and can be entrusted with little jobs. In such a case, when Mabel has sung or danced, a wise mother will mention how useful Alice is in this way or that keeping her stationary cases filled, helping with the flowers, acting as her "little memory."

There are many children who have no gifts that "jump to the eye," but all can be trained to do something, and there is nothing that makes them so happy and good as "doing" something they know is of use.

It is also a great mistake to praise one child at the expense of another. To say, "Tommy never tears his clothes as you do. I wish you were more like him," is likely to make the culprit feel more sore than sorry, and it is also bad for Tommy.

Therefore, try to judge each child by himself, and be stirctly impartial. Once children realize that you "make favorites" half your good influence over them is gone.

And I think one cannot be too careful to be always perfectly fair. It means thought and trouble, of course; and it is often very difficult to weigh the merits of each case exactly in the balance.

Hunt's Perfect Baking Powder

Never Disappoints and the Price is Moderate

Ask for Hunt's Perfect Flavoring Extracts

CHOOSING RINGS

Whether it be an engagement or wedding ring for a gift or a signet ring for your own finger, it will pay you well to come here. We have the very best values and assortment. Come in—let us show you the many beautiful, rich creations.

G. A. KLEIN, JEWELER. 325 West Superior Street.

THE ORIENTAL CHINESE AND JAPANESE ART GOODS.

Including hand-embroidered linens and waist patterns, silk and crepe kimonos, crepe goods, pillow tops, Japanese toweling, etc.

Also a line of fine hand-painted china.

26 West Superior Street. Duluth.

A Skin of Beauty is a Joy Forever.

DR. T. FELIX GOURAUD'S Oriental Cream or Magical Beautifier.

Removes Tan, Pimples, Freckles, Moth Patches, Rash and Skin Diseases, and every blemish on beauty, and defies detection. It has stood the test of 60 years, and is so harmless we taste it to be sure it is properly made. Accept no counterfeit of similar name. Dr. L. A. Sayre said to a lady of the hautton (a patient): "As you ladies will use them, I recommend 'GOURAUD'S CREAM' as the least harmful of all the skin preparations." For sale by all druggists and Fancy Goods Dealers in the United States, Canada and Europe.

Ferd. T. Hopkins, Prop., 37 Great Jones St., New York

Deeks

LADIES' TAILOR—(Established 1903)

19 East Superior Street, Upstairs, Rooms 2-3-4.

COLUMBUS ELECTRIC

"THE CAR SUPREME"

MODEL 1202, $2,400

Built in eight other styles. Send for Columbus "Red Book" and list of owners in this territory.

The ease of operation, elegance of style and construction, smooth and noiseless running qualities, and the entire absence of smoke, leaking oils, grease, and constant "fussing" necessary in the use of any gasoline car, makes the Columbus Electric easily the Ideal Car on the market today.

It is especially adapted for summer or winter service—rain or shine—and its simplicity and perfection of control make it entirely safe for any woman or child to operate at all times.

It is the lightest and best built electric car on the market. Light weight means more power, speed and better all around road performance, less wear on the tires and batteries and less expense for upkeep.

It is built by a factory whose product has for nearly fifty years been recognized as "Standard the World Over"—that has never built anything but strictly high grade goods.

More of these excellent cars are being used by satisfied owners in Minneapolis, Duluth, Winona, Aberdeen, Winnipeg and other cities in this immediate territory than all other electric cars combined.

THE COLUMBUS BUGGY CO.

N. W. BRANCH: MINNEAPOLIS, MINN.

SALE OF LIQUIDATION

Circumstances compel us to liquidate our business, and we are compelled to sell for cash, without reserve, and regardless of value, OUR ENTIRE STOCK, FIXTURES AND MACHINERY, Silk, Taffeta, Pol de Sole and Pongee Coats, Skirts, Suits, Silk Dresses, Capes, Long Coats, etc., Raw Materials, Trimmings, Silks, Serges, Broadcloths, Linings, Braids, Buttons, Ribbons, etc., Complete Power Plant consisting of 1-horse power Motor; 8 W. & W. Machines, Singer Button Hole Machine, Button Making Machine, Pinking Machine, Electric Pressing Irons, etc., Store Fixtures, 8 Figures, Show and Wall Cases, Looking Glass, Safe, Cutting Tables, Shelving, Tools, etc. The entire shop and store will be sold for cash, regardless of value, to quick buyers in PART or WHOLE. New, fresh, clean, up-to-date stock. Real bargains. Money talks. Call quick. WILENS & WILENS, 306 East Superior Street.

DEFECTIVE PAGE

Minneapolis have taken the Dr. W. R. Bagley house for the summer. They will be joined here Aug 1 by Mr. and Mrs. D. R. McLennan of Chicago.

* * *

Mr. and Mrs. Thomas Wright have as their guest Douglas Stewart of Minneapolis.

* * *

Miss Rena Vivienne and her mother, Mrs. Smith will arrive tomorrow morning from the East and will be the guests of Mr. and Mrs Ralph Sutphin of 318 Third avenue west.

* * *

Mrs. Pettingill, who has been the guest of her daughter, Miss Pettingill of Washburn hall during the winter, will leave next Thursday, June 9 for California.

PARK POINT NOTES

Mr. and Mrs. Taylor and children of Minneapolis have rented the Boyce cottage at Thirty-second street for the summer months.

* * *

Mrs. J. H. Harrison entertained at luncheon, Wednesday, Mrs. D. La Mont and Mrs. T. W. Cameron.

* * *

Mrs. John Hunt of Twenty-fifth street will entertain the members of the Presbyterian auxiliary, Thursday afternoon.

* * *

Mrs. Francisco of Twenty-third street will entertain the members of the Mission guild, Tuesday afternoon.

* * *

Among the members of the Park Point Study class, who were assisting hostess at the art exhibit Thursday afternoon, were: Mrs. J. Hultquist, Mrs. Price and Mrs. J. W. Marwin. In the evening, Mrs. Henry Gude, president, Mrs. Frank E. Barker and Mrs. N. H. Maynard.

* * *

Mr. and Mrs. C. W. Ingalls of 3256 Minnesota avenue have gone to Stillwater to attend the U. C. T. convention.

* * *

Mrs. M. Parker, 3009 Minnesota avenue has as her guest her nephew, Frank Miller of Marquette, Mich.

* * *

Miss Grace Parker of Park Point, who has been attending National Park seminary, left Washington Friday, en route for home. She will be entertained at a house party given by Miss Marie Allison of Decatur, Ill., for ten days, after which she will visit her aunt in Chicago for a few days.

* * *

The Park Point Mission guild held its annual meeting at the home of Mrs. S. R. Chamberlain of Thirty-fourth street. The reports showed that the guild had passed a prosperous year, having given $133 toward the support of the mission. The following officers were elected for the ensuing year: President, Mrs. Harry Harrington; vice president, Mrs. C. Foster; secretary, Mrs. Ballou; treasurer, Mrs. Harter.

* * *

Dr. F. H. Burnett and family, formerly of 3023 Minnesota avenue moved Tuesday to their cottage at 2201 Lake avenue south.

* * *

Mr. and Mrs. Sundby, who have bought a cottage at Twenty-first street, moved in Wednesday.

* * *

S. W. Richardson, who purchased the Burnett cottage at 3023 Minnesota avenue, has taken possession.

* * *

Harold Burnett of 2201, who has been attending the Minnesota university, returned to his home.

* * *

Mrs. L. C. Harris of "Sleepy Hollow," has returned from French Lick Springs, Ind.

* * *

Mrs. Brown of Eighth street has gone to Deerwood, where she will visit her daughter who is ill.

A SUNDAY NIGHT SUPPER

Tongue in Aspic

Take cold tongue and slice thin; arrange the slices in a bowl of bread as thought they had not been cut; make the same aspic jelly as usual and cover the meat. Set on ice to grow firm; turn out without breaking and surround with quarters of hard boiled eggs and slices of lemon with parsley.

Sandwiches.

A very pretty ribbon sandwich suitable for a Sunday night supper is made in this way: Butter four slices of bread, and on the first slice spread cream cheese rubbed smooth with parsley and watercress sprinkled with a little lemon juice. Place the second slice of bread on top and strew with riced yolks of hard-boiled eggs. On the third slice lay some minced ham, and over all put the fourth slice, buttered side down. Wrap carefully in a cheesecloth binder, slightly dampened. When ready to serve remove the binder and slice the little brick into thin slices with a very sharp knife.

Salad—Banana and Nut Salad.

Peel and scrape some fine red bananas and cut them into pieces three inches long; roll in chopped peanuts and lay on lettuce; add French dressing.

Dessert—Prune Loaf.

A half pound of prunes stewed until tender, a half box of gelatin dissolved in half cupful of cold water, juice of one lemond and a half cupful of sugar. Strain the juice from the prunes (there should be two and a half cupfuls). Pour over the gelatin and sugar. Add the prunes together with the meats from the prune pits, choped fine, then the lemon juice. Pour into a mold and allow it to harden. Serve with cream.

NURSERY IDEAS

Feverish Attacks in Children.

Everyone who has had charge of children must have noticed how frequently they show signs of a temporary feverish attack for which no adequate cause can be found.

In many such cases it is digestion which is responsible. Food fever, as we generally call it, comes suddenly, accompanied by signs, more or less pronounced, of digestive disturbances. The attack may last for several days, or disappear as quickly as it came. It may also recur at frequent intervals.

The earliest symptom is generally headache, and with this is vomiting and looseness of the bowels; the temperature ranges from 100 deg. to 105 deg., the tongue is dirty and the urine highly colored.

Unless proper treatment is adopted fever persists with a tendency to rise in the evening and after food. In a few days it subsides, sometimes suddenly, sometimes gradually, but it may remain in a lesser degree for a week or more. The child is fretful, restless, disinclined for food, but not in pain.

A highly neurotic child may suffer from convulsions and vomiting is often persistent. Should such attacks be frequent, the child's general nutrition suffers and loss of flesh, pallor, coldness of the feet and other evidences of languid circulation are more or less apparent.

Careful attention to diet is of the utmost importance. All articles of food capable of unhealthy fermentation must be forbidden, thus not only sweets and the ordinary farinaceous foods, but even milk comes under condemnation. Acids, fruits or lemonade are not suitable, as they all tend to cause fermentation. Mutton, poultry, white fish, well boiled green vegetables and eggs, butter, stale bread, toast or rusks are all good, and salt food such as bacon or tongue may be taken.

The treatment, to be of use, must be careful and thorough, as a very small quantity of the wrong kind of food will be sufficient to maintain or revive unhealthy processes of fermentation.

Massage for Weak Limbs.

Weakly children are greatly benefited by a daily rubbing of the limbs. This should be done with a firm, even pressure, and the rubbing should always be in an upward direction.

DULUTH YOUNG WOMEN WHO FIND RECREATION IN GYMNASIUM WORK

—Photo by McKenzie.

MONDAY EVENING CLASS OF YOUNG BUSINESS WOMEN OF Y. W. C. A. WITH MISS CASE, INSTRUCTOR, AT LAST MEETING OF YEAR.

THOSE WHO ARE DOWN ON THEIR LUCK

By HARRIET PRESCOTT SPOFFORD

Not only concerning his work will you hear the idle and the listless worker fret his soul, but of something that he calls his luck. He is one of those people who never are "in luck." These people feel that if they were not born under an unlucky star it was because a wandering comet, yet more baleful, was in the ascendant. They made at the beginning, they mght suppose, some one of those infinitesimal errors which in the course of a lifelong calculation widen out into the logarithmic figures.

They came into the world behind time, they would tell you, and have always been in pursuit of it and never catching up. They were born just too late for a legacy, they die just too late for the life insurance whch happens to expire first.

Their piece of bread is sure to fall, and always on the buttered side; their dear gazelles and sure to die; if they think they can play comedy, a compelling fate thrusts them into tragedy; they would like to write poetry, but are obliged to make a living by plain prose; if they have a chance in an oil well, it runs nothing but mud and water; f they have a silver mine, it turns out a false lead; if they dabble in stocks, it is only to burn their fingers; all their bulls are beared, all their swans are geese; there are seven Fridays in every week of their lives, and all of them are Black Fridays, so black that they are blue.

On the wedding journeys of these worthies nobody has a slipper to throw after them; horseshoes never lie in their path: let them get up ever so early in the morning to catch their work, an earlier bird has been before them. The blind beggar on the corner always sees them, when their pockets are empty and a charming girl is their companion, before he sees anybody else; the confidence man always selects them for victims; if they travel, they are the Jonahs of the journey; if they stay at home, it is to see the folly of not having gone abroad; their brothers never learn to swim, and sail round the world in safety; they learn every trick of the water, to be drowned in their own bath tub; regardless of the economies, other poeple put bacon in the engine fires and sit on the valve and nothing happens; but these people will not only be blown up by the steam of the tea kettle, but will have to eat their greens without bacon.

No contagious disease goes a-begging for the want of them to take it, and always at the most inauspicious season; their good crop and their neighbor's famine never come together; if they make a corner in cream, there is always a thunder storm on hand to sour it; in short, whatever they do, they will have reason to wish they had done the other thing; they are so invariably out of joint with the times and seasons of prosperity that if a fool's cap be thrown into the crowd where they are, theirs is the head it falls on, while they are led to declare that if they had been born hatters, other people would have been born without heads; and they are thankful for but one thing in the world, and that is that they were not born a pair of twins.

But the wretched individuals who pride themselves on being invariably unfortunate, never attribute any of their misfortunes to their rashness or procrastination, to their indolence or to their meddlesomeness, to their pusillanimity or to their overplus to pluck, to their maladroitness or to the element omitted in their combinations; they neither reproach others nor themselves— it is always and merely their luck. Luck is the divinity that shapes their ends; and if we will accept a new reading of the old passage, is the divinity that shapes their ends, rough-hew them how they will! "Just my luck," is the shibboleth they use on all occasions, till other persons adopt their own view of themselves, and leave them out of their schemes and ont of their parties, as persons with whom it is not best to attempt fine undertakings, till the unlucky ones again cry out against their treatment as a fresh manifestation of the injustice of Providence against themselves as nothing but the fools of fortune.

RHYME AND REASON

By FRANK L. STANTON.

The Little Children of the Poor.

The little children of the poor before
the window stand;
Life's paths at last have led them to
see the Promised Land;
There's light and life and glory where
all the windows glow,
They wonder, too, why Santa Claus
forgets poor children so.

Each toy in the windows
Seems like a sparkling gem,
But the little children of the poor—
They were not meant for them.

Yet, sweet it is to view them, and some
may take their cause;
Some pitying angel may whisper Santa
Claus;
May whisper, as through crowded
streets the poor, sad children go,
And Santa—he'll be sorry, he forgets
the children so.

For the toys in the windows—
Each seems a sparkling gem,
But the little children of the poor—
They were not meant for them.

* * *

A Primer of Life.

"If you hears a knockin' on de doah in de holiday season," said Brother Dickey, "don't stan' back ter open it, kaze der may be a angel outside, wantin' fer ter come in. An' yet," he added, after some reflection, "I don't see why angels, what dress so thin, should be roamin' roun' in de winter season; an', anyway, ef you wuz ter let 'um in dey might want ter take you back wid 'um, an' holiday time is no time to leave dis happly ol' worl'!"

* * *

A Right to Complain.

Here speaks another Georgia philosopher:

"We've all got a right
To complain—so they say,
But it doesn't make sunshine
When rain dims the day.

"On never a garden
Of earth it bestows
A dewdrop that brightens
The breast of a rose."

* * *

Heard by the Wayside.

We wrangle with our troubles,
And they're bad—without a doubt,
But if life were just a picnic
We'd soon be tired out.

DEFEAT TURNED TO VICTORY

By a Woman Detective.

I was seated in the outer room of Martin Steele's office reserved for me as the only woman on his detective force, when the door suddenly opened a few inches and a young man peered into the room. The next instant he entered.

The poor fellow was in a hopeless state. His clothes were in rags, yet there was a certain charm about him. I knew that he had seen better days.

At that moment the chief happened to come from his office.

"You see, I'm fairly on the rocks," said the young man to the chief; and it may surprise you when I tell you I am the son of David Wilbur and the last of that wealthy family. Ten years ago my father, in a fury, ordered me to leave the house. I did so, and made my way to the gold fields. Here I met a certain man by the name of Jack Craig, who resembled me in the face, height, and many ways. Very foolishly I told him my identity.

"About three months ago I was lying ill, apparently doomed. During my illness Craig left the gold fields, and when he had been gone a month I found a paper in which my father advertised for me to return. I have arrived here with just sufficent money to take me down on Long Island, my father's resdence. I have learned that Jack Craig has forestalled me, and that he is now living with my father as his son. Now, sir I want you to help me."

"This sort of case is useless to me," answered the chief, after a short, thoughtful pause. "I am sorry I cannot interest myself on your behalf. Good-day!"

The next instant the young man abruptly left. I felt sorry for him.

No sooner had he closed the door than Steele turned to me.

"Follow that young man," he said hastily. "I have good reason to believe that his statements are true."

I grabbed my hat hurriedly, and followed the young man, who made his way to the Long Island ralroad station in Brooklyn, where he bought a ticket for Hempstead. I went on the same train.

At Hempstead I followed him to the Wilbur mansion, concealed myself behind some bushes, and watched the young man walk to the front entrance. He rang the bell, and a liveried servant answered the summons, and as the young fellow was about to enter, a man in riding breeches and carrying a whip came forward. He gave a start, but collected himself.

"What do you want?" he demanded.

"I have no business with you, Jack Craig," retorted the young man. "I wish to see my father."

Jack Craig broke into derisive laughter.

"Show this man out, Simpson!" he cried, addressing the servant. "And you are, on no account, to allow him to enter."

For a minute the young man stood at the door. Then, with the gesture of a man broken into utter helplessness, he turned his back upon the house and walked slowly and sadly down the path.

In a moment I was running after him. He turned at the sound of my approaching footsteps, and gazed at me with an expression of utter amazement.

"You here!" he exclaimed, in surprise. "I saw you in Mr. Steele's office in New York. What are you doing here?"

"What is your next move?"

"I have it!" he ejaculated. "I know of a secret passage which leads from an old disused well in the kitchen garden to the picture gallery. We will go that way, for I am sure if I could see my father everything would be well."

Together we made our way toward the gardens, and when we reached the well, which he told me had long been dry, we reached the bottom.

Through a little door we entered a sort of cellar, and the young fellow walked first. For fully ten minutes we proceeded in the darkness, until my companion whispered:

"This is a secret spring which opens the panel into the picture gallery. We must make as little noise as possible."

He touched the spring in front of him. A panel slid back, and we stepped into a magnificent picture gallery.

Scarcely had we entered, when Jack Craig came through another door.

"You villain!" cried my companion. "Now I meet you face to face. We will fight a duel to a finish, and the weapons shall be swords!"

Before Craig could interfere, the other had taken two weapons down from the wall.

"Take one of these!" he commanded. "If you are a gentleman you will not refuse!"

Craig chose a sword reluctantly, and the next moment the swords clashed. I hastened away towards the grand staircase to summon help, when I perceived an old gentleman hurrying up the stairs as fast as his feeble legs would permit.

"It is the clashing of swords in the picture gallery!" he muttered. "According to the tradition of my forefathers, it is a sign that a Wilbur has returned. I must hasten, before I am too late to welcome him."

As the old man entered the room there was a cry, and the strange young man fell to the ground, the blood flowing freely from his chest.

"What is the meaning of this?" demanded the old man abruptly.

"This man came here with the story that he was your son," said Jack Craig, "and I have given him what he justly deserved."

I stooped down instantly and tore open the man's shirt.

His wound was not serious, but I noticed something on his chest with joy.

"Mr. Wilbur," I said, "has your son a birthmark just below the throat?"

The old man hobbled over to where I was kneeling by the side of the body.

He gazed down at the white face of the man upon the carpet. Then, with a shriek of joy, he fell upon his knees and kissed the face of the man again and again.

"My son—my son!" he cried joyfully. "My long-lost son has returned!"

By this time the gallery was full of servants, and the rightful heir was carried to a bedroom. Mr. Wilbur then turned his attention to the imposter; but he was nowhere to be found, and up to this day he has never been seen nor heard of.

Scared Into Sound Health.

P. F. Kelley, Springfield, Ill., writes: "A year ago I began to be troubled with my kidneys and bladder, which grew worse until I became alarmed at my condition. I suffered also with dull heavy headaches and the action of my bladder was annoying and painful. I read of Foley Kidney Pills and after taking them a few weeks the headaches left me, the action of my bladder was again normal, and I was free of all distress." Sold by all druggists.

Good Soup at Small Cost.

A cheap, quickly-made and nutritious soup may be made by taking a thick slice of white bread, a Spanish onion and a pint of milk. Let simmer together until the onion is baked, then put all through a sieve and add a small piece of butter and serve with toast.

Foley's Kidney Remedy may be given to children with admirable results. It does away with bed wetting, and is also recommended for use after measles and scarlet fever. Sold by all druggists.

"THE NEW ISADORA DUNCAN" NAME GIVEN ENGLISH DANCER

CELIA CLAUD IN ANOTHER POSE.

CELIA CLAUD IN ONE OF HER CLASSIC DANCES.

Miss Celia Claud, a young English classical dancer, who achieved great successes in London, Paris and Vienna, is soon to visit America. Miss Claud has been termed "the new Isodora Duncan," but it is said there is no real reason for this term, because her dances are entirely original. Miss Claud dresses in loose flowing draperies, which enable one to admire the noble, rythmical and expressive movements of her beautiful body.

WHAT A KIND WORD DID

By FERDINAND C. IGLEHART.

With his native valley, his Quaker home, his Bible and Burns as material. Whittier began writing verse. After three or four years of experimenting at odd times spared from his farm work he concluded he would like to have others hear his song.

A good country newspaper same to his father's house every week and was read by the boy. In the paper was a poet's corner, and he wondered whether he could not get into it, and so he tried. He wrote a poem on the "Deity" and he sent it to the paper, with some fear that it might be refused.

The boy was making fence one day when the postman, riding by, threw the paper over the fence to him in the field. It contained his poem, and he was so excited over it he could hardly get back to his work. Afterward he wrote that it was the produest moment of his life.

One day he was hoeing in the field when he was called to the house and told that a man had come to see John Greenleaf Whittier. He wondered who could want to see him. He was barefooted and in his shirt sleeves and crept into the house by the back door. After putting on his shoes and vest and coat and smoothing his hair he entered the room painfully embarrassed.

The visitor said: "My name is William Lloyd Garrison. I am editor of the Free Press. I printed your poem on the 'Deity' and I was so pleased with it I thought I would come and see what the author looked like. I see you are young. You ought to go to some academy or college and fit yourself for a literary life, to which you are adapted."

When the visitor had gone Whittier talked the matter over with his parents; they told him they had no money for tuition, that they could hardly spare him from the farm if they had the means and that poetry would not make bread. But the visitor had put in the young man's heart a seed that was to produce a wonderful harvest. He got a farmhand who understood the shoemaker's trade to teach him how to make ladies' slippers out of soft leather, and he made enough out of his wares in one season to buy a suit of clothes and pay his tuition and board for half a year.

He went to Haverhill academy, and this meant goodby to a little spot in one county; it meant hail to the wide world and to service for a race. It was the breaking of the shell from which a bird of sweetest song was to be released. He attended the academy six months, then, teaching school in the neighborhood for a season, earned money enough for another six months at the academy. When his school days ended, he entered life for himself, a young man of 21, tall, thin, erect, handsome, bashful, genial, witty, brilliant in mind, pure in heart—a model Christian gentleman.

His usefulness, success and honor as a man and as a poet were recognized by the country and the civilized world. What great results follow encouragement of young people to do some good or noble thing. No one will ever be able to tell the effect which the visit of the editor had upon the literary destiny of the barefooted farmer boy.

How often does criticism and discouragement check the ambition of the young when a little warm sympathy and encouragement would enkindle aspirations and give a new plan and zest to life. It is not recorded that the editor gave the boy even a penny of money to help him with his education; only gave him commendation and wholesome advice. These were worth more in the making of the future bard then the present of a farm would have been. Kind words and tender sympathies are cheap, and yet they are very precious, more so, often, than silver and gold. The poorest, the humblest ought to have a large measure of love with which to make happy and uplift the young, and bless their fellowmen.

FADS IN THE FASHIONS

Leather belts are seen with all kinds of costumes.

* * *

Huge bows of ribbon come at the back of some new large hats.

* * *

Champagne shantung is as fashionable as it is useful for a wrap.

* * *

Dolly Varden hats are immense; their full crowns come sprinkled with colored spots.

* * *

Huge rosettes are used to give a pretty finish to girdles or to clasp draperies on bodice or skirt.

* * *

Crochet buttons are to be had in a unmber of styles and shapes. Covered buttons are also much in evidence.

* * *

Muslin skirt blouses with a stripe to match the costume are for morning wear.

* * *

Skirts are becoming noticeably narrower round the hem, and this remark applies not only to our soft, clinging picture and evening gowns, but to our outdoor frocks as well.

* * *

Fancy buttons are still much used. Besides the metallic effect there are the new enameled buttons shown in a number of new designs, which are right in line with the new trimming ideas.

* * *

Dressmakers are using featherboning to make the pretty fillets and other hair ornaments so necessary to complete a costume these days.

* * *

The prettiest novelty in trimming comes in band and all-over form and is nothing more or less than a woolen weave in cashmere or Indian shawl effect. This trimming is very expensive, but a little of it goes a long ways.

FARM AND GARDEN

What to Grow in the Kitchen Garden.

During summer days there is nothing more appreciable than a good mixed salad. Indeed, with very many people a salad is welcome all the year round. But it is in summer time especially, when those of us who have gardens or allotments are able to grow our own saladings, that the latter are appreciated to their fullest extent.

Now is the time for those who have gardens to sow the seeds of beet, lettuce, radishes, corn salad, for a summer supply.

Beets should be sown at once in rows a foot apart and an inch deep. They like a deep, sandy soil which has not been recently manured. Sow the seeds in groups of three at intervals of eight inches apart in the drills, and when the seedlings are well advanced reduce their number to one in each group.

Mustard and cress may be shown in small patches anywhere in the garden, or in shallow boxes in a green house or frame. Fill the boxes with any good light mold, then press the surface with a board, sow the seeds, press these slightly into the soil, but do not cover with mold; then give a good watering and cover with sheets of paper until the seedlings appear, when expose to the light. Sow mustard every three days, and cress once a week.

The ordinary dwarf nasturtium is an excellent salad plant. Sow a row or a patch of it in the garden, then the leaves can be gathered in due course and added to the salad bowl, or be sandwiched between bread and butter.

Lettuce should be sown now and again early in June. The seeds may be sown in a spare patch of ground, and when the seedlings have produced three leaves they may in showery weather be lifted and transplanted six inches or so apart in rows nine inches asunder in the garden.

HETTY GREEN'S SON.

Bookkeeper: Edward H. R. Green, son of Hetty Green, lives in Texas, where to use his own language he "has a finger in everything that is going on." Regardless of any interest he may have in his mother's affairs, he owns and manages an extensive railroad system, is president of one bank, and director in three others and owns and conducts cattle ranches and cotton plantations.

He even raises flowers and has the best greenhouse with one exception in America. This is not conducted for his personal pleasure but as an investment which has become very profitable. Last year he sold $160,000 worth of American Beauty roses, wholesale selling price.

When he went into Texas twenty years ago it was to look after his father's interests. Now his attention is devoted almost exclusively to his own. At first he lived on a ranch, the headquarters of a railroad, but he got tired of country life and moved to Dallas, where he now lives.

Can This Man Read Your Life?

The rich, poor, exalted and humble seek his advice on Business, Marriage, Friends, Enemies, Changes, Speculations, Love Affairs, Journeys, and all events of Life.

MANY SAY HE REVEALS THEIR LIVES WITH AMAZING ACCURACY.

Free Test Readings Will Be Sent for a Short Time to All Duluth Herald Readers.

Has the veil of mystery that has so long shrouded the ancient sciences been raised at last? Can it be that a system has been perfected that reveals with reasonable accuracy the character and disposition of an individual, and so outlines the life as to assist in avoiding errors and taking advantage of opportunities-

Roxroy, a man who has for twenty years been delving into the mysteries of the occult, making a scientific study of the various methods of reading the lives of people seems to have reached a higher round in the ladder of fame than his predecessors. Letters are pouring into his office from all parts of the world telling of the benefits derived from his advice. Many of his patrons look upon him as a man gifted with some strange, mysterious power, but he modestly asserts that what he accomplishes is due alone to an understanding of natural laws.

He is a man of kindly feeling toward humanity, and his manner and tone immediately impress one with his sincere belief in his work. A huge stack of grateful letters from people who have received readings from him adds to other convincing proof as to his ability. Even Astrologers and Palmists admit that his system surpasses anything yet introduced.

The Rev. G. C. H. Hasskarl, Ph. D., pastor of St. Paul's Evangelical Lutheran church, in a letter to Prof. Roxroy, says: "You are certainly the greatest specialist and master of your profession. Every one consulting you will marvel at the correctness of your detailed personal readings and advice. The most sceptical will consult you again and again after corresponding with you once."

If you wish to take advantage of Roxroy's generous offer and obtain a free reading, send your date, month and year of birth, state whether (Mr., Mrs. or Miss) and also a copy of the following verse in your own handwriting:

I have heard of your power
To read people's lives,
And would ask what for me
You have to advise?

Be sure to give your correct name, birth date and address and write plainly. Send your letter to ROXROY, Dept 54-D, No. 177a Kensington High Street, London, W., England. If you wish, you may inclose 10 cents (U. S. A. stamps) to pay postage, clerical work, etc. Do not inclose coins or silver in letters.

Note—Under the new Postal regulations you can send a sealed letter to England for only 2 cents postage.

OUR YOUNG FOLKS PAGE

The Steed.

HE is a steed so swift and strong,
And he can gallop all the day long;
He never tires, no, not he!
And he can carry two or three!

Sometimes young Freddie, on his back,
Lifts up his whip and gives a crack
That fills the air and shouts, "Now go!
Be lively, too, and don't be slow!"

Or Minnie oft will take a ride,
For this good horsey is her pride;
And in the saddle, happy, she
Will ride and ride till called to tea.

At night the steed in nursery stays,
But out of doors he spends his days.
No child e'er fears him, for, of course,
He is a wooden rocking-horse.

TOM GRAYSON AND HIS LUCK.

BY WILLIAM WALLACE, JR.

TOM was so busily engaged in his garden, weeding a bed of onions, that he did not hear Paul Thomas calling out to him till his name had been repeated three times. Then, stopping his work for a moment, he looked around and saw Paul standing beside the garden gate.

"Hello, Paul!" he called out. "What's up with you, this fine morning? Haven't you any work to do?"

"I'm supposed to be at work this minute," explained Paul. "But—say, I just hate work on such a morning. If I go to school for nine months of the year, I don't think I should be put to work during the remaining three months. It's downright wrong."

"I don't agree with you," said Tom. "I consider it our duty to try to repay our parents in some way for our nine month's of schooling. And there's no simpler way to do it than to work in the garden of mornings. I have every afternoon to myself, if I want it. I work form eight till eleven. That keeps the garden in fine shape, and leaves plenty of time for me to go fishing or swimming in the afternoons."

"But you help with the evening chores, don't you?" asked Paul. "I have to feed the horses and the chickens and get in kindling wood for the cook. And it's too much."

Tom laughed. "Why, a few evening chores amount to nothing. And the work in the garden is splendid exercise. Better than boxing and tumbling and vaulting. It brings every muscle into play, besides helping to produce good things to eat. Look at my garden. Isn't it in great shape? We have all the green stuff we want."

"Yes, it looks pretty good," confessed Paul reluctantly. He felt a twinge of shame as he thought of his own garden at home. Weeds were thick in it, and only that morning his mother had asked him to work in her cabbage patch for an hour. "Between the weeds and the worms my cabbages are going to ruin," she had complained. "And I have so much in the house to do that I just can't get out to the garden." But instead of going to work with a hoe, Paul had idly walked over to the Watsons to watch Tom at his work.

"I wish I had a pony like Fred West's," said Paul. "If I had one, I'd ride all over the country, exploring every creek and hill. Gee, why can't I have things like so many other boys?"

"You don't stop to consider how rich Fred West's father is," said Paul. "Besides, Fred isn't above work. He is as busy in his father's store during the vacation as I am in my father's garden and barnyard. If you want a pony—and your father can't afford to buy one for you—why don't you buckle down to work and earn the money for yourself?"

"Other boys have things they don't have to work for," complained Paul. "I'd wear myself out trying to earn enough money to buy a pony. Why, I might work all summer, and still not have enough to buy one."

"Well, if you had worked all last summer, and saved your earnings, and worked again in the winter of evenings—as I do—and again this summer, you'd have quite enough to buy a pony," said Tom. "I have $30 in the bank, and although I offered it to mother the other day—for she was needing some extra money for the house—she wouldn't touch it, for she has quite made up her mind that I am to have a riding pony this fall. She's promised me half of all we make on the strawberry patch, and that will be considerable, for last week we sold $14 worth of berries to one groceryman and $5 worth to private customers. And the vines are still bearing. Then, mother is always generous with me out of the garden proceeds. You see, while you are idle I am making money. And, I must get to work now. I have played long enough, leaning on my hoe. Ta, ta, Paul, till after dinner. Then, if you are still idle, you may go fishing with me. I am selling my fish—all that mother doesn't want for our table—in the market down town. Old Mr. Akens gives me a very good price."

"Oh, you'll be a regular money-grubber before you are old enough to vote," said Paul in a disgusted tone. Then he turned and ambled leisurely away, whistling.

"Well, I'll have something to begin life on by the time I am of voting age," said Tom to himself. "And during that time I shall not be a burden on dad. Poor old dad has his hands quite full as it is. I'm happy to be able to help him a bit."

Then Tom fell to hoeing vigorously, and when his mother called to him to come in and rest a bit before dinner, he was proud to see that not a weed remained in the big onion patch. After dinner, instead of going fishing, as he had planned, he decided to set out a new strawberry bed, for a cloud shaded the sky, which made the time most convenient for such work. So, it was quite 4 o'clock when he took his fishing rod over his shoulder and went merrily off toward the big fishing pond half a mile away.

But as Tom passed Paul's house, he saw him lying in the hammock under the trees fast asleep. When he called out to him, asking if he wanted to go to the pond for a couple of hours, Paul yawned and replied: "Oh, it's too late to go now." Then he turned over and wasted the remainder of the afternoon in lazy cat-napping.

A bit after 6 o'clock Tom returned with a fine string of fish, from which he gave his mother her choice for supper. The remainder he took to the market and sold for a dollar. As he passed the Thomas home he saw Paul just getting out of the hammock in answer to his mother's call to supper.

"I'm a dollar to the good!" called out Tom. And he held up two silver halves for Paul to see. "That's better than sleeping in a hammock all afternoon, isn't it?" And he laughed good-naturedly.

"Oh, you'll work all summer and in the fall you'll have no more ahead than I shall have, doing nothing."

But Paul's words did not come true, for long before the fall—for it happened in June—Tom's father came home from his place of business one evening with a bit of information for his industrious son. "Say, Tommy, old man Perkins wants to sell that fine little riding mare of his. And he names a ridiculously low figure for her. The saddle is to go into the bargain; also a good bridle."

"Wonder if I might get her?" questioned Tom, eagerly. "We could make good use of her, for she's young and well built, and later on we might get a little phaeton for mother to enjoy."

"That's just what I was thinking," said the elder Watson. "You have upward of $50, haven't you? Well, I'll add the remainder and we'll get the mare at once. In a couple of months we'll get the phaeton. What say you?"

"Well, dad, I have close to fifty," said Tom. "I have thirty in the bank and my half the profits from the strawberry patch, which, after this season's yield, will amount to something like $20."

"All right, tomorrow we'll close the bargain with old Mr. Perkins," said Mr. Watson. "And it is a bargain, too, for the old gentleman is anxious to sell off his horses at most any price."

The next afternoon Tom, perched astride the fine riding mare, galloped up to the home of the Thomases. Paul was in the yard, and as he saw Tom coming on the back of so fine an animal, he cried out: "Gee! she's a beaut. Whose is she?"

"Mine," explained Tom. Then he told how he and his father had bought her, jointly. "But," he went on, "I mean to pay dad back every cent he put in on the deal, for he insists the mare is mine."

"Your own mare!" And Paul looked dumbfounded. "Land alive, but you have luck!"

"Luck?" And Tom laughed. "Why, luck had nothing to do with my owning the mare. Hard work bought her; hard work, do you understand? And if it means luck to work—well, you'd better get some luck. It will never come to you while you pass your long afternoons in the hammock, sleeping and dreaming."

Then, turning his horse's head. Tom rode home, as happy as a good, industrious, helpful boy could be.

"I reckon he's right," said Paul, looking after Tom's disappearing figure. "Guess I'll have to buckle down to hard work if I would get a pony. Guess luck only comes with effort, after all. Well, it is never too late to mend. And that cabbage patch needs me this minute."

And Paul, made richer from Tom's example, went off to the garden to work, and to work with a new energy and determination.

"Your own mare? Land alive, but you have luck!"

Little Brown Boy.

LITTLE Brown Boy
With little bare feet,
Running and romping
In the warm street.
For he is happy
The long summer day
With nothing to do
But to romp and to play.
Little Brown Boy,
With little bare feet,
Running and romping
In the warm street.

A Little Girl's Idea of How to Spend a Happy and Wholesome Summer.

THE following summer plan made by a little girl, whose home is in a large country town, might be followed to advantage by children all over the land. The plan embraces both pastime and study as well as affording plenty of recreation and social pleasure. We give her idea of a well-spent and happy vacation:

"Half an hour before breakfast I shall jump out of bed, take my dip in the bath tub, dress, and run out for a ten minutes' walk. Returning, I shall breakfast with my papa and mamma, enjoying the meal the keener on account of my brisk walk. After breakfast I shall spend an hour in my mamma's room, assisting her in mending or sewing. Then I shall rest ten minutes on a couch in the sitting room, my eyes closed and my body relaxed. This little rest is to prepare me for my music lesson—or music practice, which will occupy an hour. After this it will be almost luncheon time, so I shall pass the time till then in the garden, tending my favorite rose bushes and shrubs.

"After luncheon I shall rest on the porch or in the yard beneath the shade-trees for half an hour. Then, in the company of some of my young friends, I shall go for a long walk into the country, taking with me my botany, for it will afford me great pleasure to study some new plant or bush. About 3 o'clock I shall return home again, and after sitting with my mother and reading aloud to her for half an hour or so, I shall go to the kitchen and assist cook with preparations for dinner, for I shall learn how to cook during my summer vacation.

"After dinner, the evening shall be spent with my papa and mamma, either going to visit friends or entertaining company at home, where conversation, reading and music shall help to pass away the time most pleasantly till 10 o'clock, when I shall say good-night, and run off to bed."

GREAT BRITAIN ON ROLLERS.

ENGLAND, Scotland, Ireland and Wales are all in the throes of an epidemic of the American roller-skating rink. In Bristol the rink which was established under American management is a large building erected for the purpose. It paid for itself in the first four months. Many of the royalty have taken up the roller-skating craze and have become devotees of the healthy sport.

An Old Italian Legend.

ONE often hears the expression, "Round as Giotto's O," but how few people know its origin. It is drawn from a pretty legend, which is given here:

Giotto was a humble shepherd boy, who lived sometime between 1276 and 1336, in the mountains of Italy. While tending his flocks on the fertile mountain sides someone with an artistic eye discovered that the freckled, half-naked shepherd boy had developed a marvelous talent for making figures out of mud. He modeled sheep mostly, though other forms were wrought from the pliable earth which lent itself so admirably to Giotto's genius. He also drew wonderful charcoal figures on the rocky ledges of the mountainsides.

The stories of this remarkable shepherd boy spread afar, finally reaching Rome. At that time it happened that the famous architect, Cimabue, was on the outlook for artists to adorn the churches and cathedrals for Pope Boniface VIII. When the story of the shepherd boy got to his ears he made a pilgrimage to the place where Giotto lived. Meeting the little Giotto, the great Cimabue said: "Give me evidence of your skill as an artist."

Without a moment's hesitancy the little Giotto took a stick of charcoal and drew an O so singularly round and perfect that the great architect was amazed. The boy was at once taken to Rome and soon gained wide fame as an artist and sculptor.

And so the expression, "Round as Giotto's O," came into use in Italy, and is now often heard in English-speaking countries, as significant of anything being near perfection.

Our Puzzle Corner

HIDDEN PROVERB PUZZLE.

A well-known proverb is hidden in the following ten sentences, each sentence containing but one word of the proverb. If the words are rightly guessed and written together in correct order the proverb will stand complete:

1. We should always make allowances for children and fools.
2. It is never too late to mend.
3. A miss is as good as a mile.
4. The honest man loves truth.
5. No other drink can be compared with water.
6. Do not put off till tomorrow that which should be done today.
7. (The word found in the fourth sentence is repeated here).
8. It is well to look before leaping.
9. Make your meaning so clear that he who runs may read.
10. A dry season brings many insects.

ZIGZAG PUZZLE.

This zigzag contains seven words of four letters each. If the words are rightly guessed and written one below another, their zigzag letters, beginning with the upper left-hand letter and ending with the lower left-hand letter, will spell that which we all wear in one form or another. The cross-words are: 1. A medium-sized domestic animal whose milk and flesh are often used for food. 2. A ship's officer. 3. A bird that sings beautifully. 4. A place where agriculture is carried on. 5. Part of the human foot. 6. Small insects. 7. A melody.

SELECTIONS.

A large American city. Select from the letters spelling the city's name and get the following: 1. A very steep place. 2. A medicine. 3. A place often slept in by a baby. 4. A part of the human anatomy. 5. That which should always be square. 6. A part of the human mouth. 7. That part of a house we first enter. 8. A garment worn by a Scotchman. 9. To jump.

ADDITIONS.

Add a feature of the human face to that which means light-hearted and merry and get a bouquet. Add a craft to a country rustic and get a subordinate officer on a ship. Add a country estate to an English nobleman and get the keeper of a hotel.

LETTER ENIGMA.

My first is in jug, but not in pot;
My second is in drunkard, but not in sot;
My third is in neigh, but not in colt;
My fourth is in key, but not in bolt;
My fifth is in ride, but not in walk;
My sixth is in noise, but not in talk;
My seventh is in smile, but not in frown;
My eighth is in village, but not in town;
My whole of eight letters
Two short words does spell,
And they form a sweet flower
We all love so well.

ANSWER TO LAST WEEK'S PUZZLES.

PRIMAL ACROSTIC: Dewdrop. Cross-words: 1, Drink; 2, Eagle; 3, Winds; 4, Dress; 5, River; 6, Organ; 7, Plate.

CHARADE: Beatrice (Beat-rice).

REBUS: Faint heart never won fair lady.

CURTAILINGS: (1) Cotton-cot. (2) Buckets-buck. (3) Fine-fin.

Short Term Adoration.

Mamie—Look here Jimmy! Wot do you mean by running around with that Bones girl? Didn't you promise to be true to me forever?

Jimmy—Er—yes, Mamie, but I had no idea dat forever lasted so long!

REBUS.

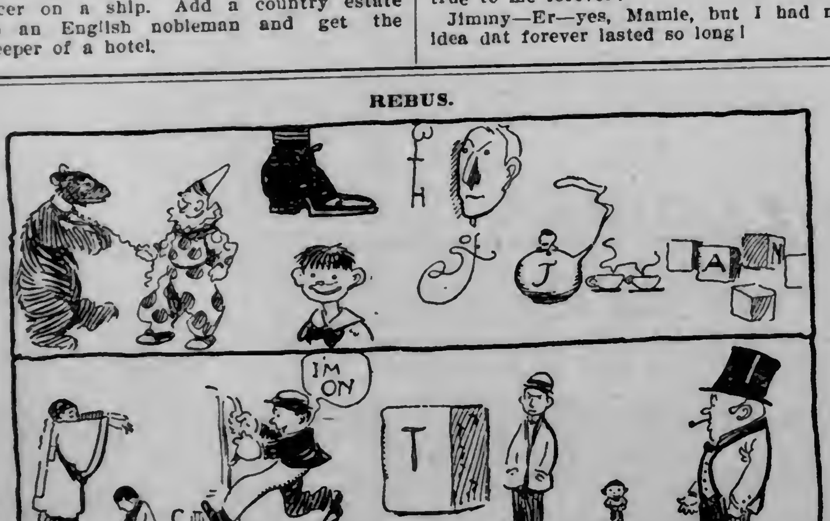

BETINA, A CHILD ARTIST.

BY MAUD WALKER.

BETINA PAYTON stood in front of the counter in a little art shop, waiting for a clerk to serve her, when her attention was called to a stylishly dressed lady who was at the same counter looking over an assortment of hand-painted souvenir cards.

"I don't like any of these samples," said the lady, addressing the clerk who was waiting on her. "They are so very conventional. All the designs seem to have been traced on the cards before painting and all are so common-place."

These were the words which caused little 14-year-old Betina Payton to look around at the customer who spoke them. Betina was an artist—so her father and mother declared. Anyway, whether or not she should have been called by so dignified a name, she could paint beautifully on china and satin and also do exquisite water-colors. She had been "dabbling," to use her own expression, since she was 10 years old, for an aunt who was a professional artist (teaching drawing and painting from nature and the figure), had taken especial pains in teaching Betina the very first rules of drawing. "Know how to draw and compose and to see color before trying to paint a picture," her aunt would tell her. And when only 12 years old Betina had taken a medal for the best drawing done by a child under 16. This had been an incentive to put in every available minute at her drawing. And she never slighted her work. She would draw portraits of her parents as they sat beside the table of evenings reading or chatting. She studied light and shade earnestly and enjoyed her work more and more as she developed a knowledge of it.

So, when she heard the lady's criticism of the hand-painted cards a thought ran through her mind. Why should not she ask to be allowed to submit some samples on approval? Yes, she would do that. But she would not ask the customer to see her work. That would not be right. She would ask the shopkeeper to permit her to offer some samples of her painting to him, and if he saw merit in them she would ask him to take orders from them.

Betina, young as she was, had a certain amount of business tact and waited till all the customers had departed from the little shop before asking to see the proprietor. Then, after having made her purchases—some water-colors—she asked the clerk who had waited upon her if she might speak with his employer.

"I'll see Miss," promised the young clerk, who, by the way, entertained a secret admiration for the little lady who bought art materials from him almost every week. Then he went to a little private office in the rear of the shop and knocked on the door. Betina saw him enter the office, and pretty soon, her eyes anxiously on the door, she saw him emerge, holding up a finger to her to come to the office. "Yes, Miss, Mr. Brown will see you for a moment. But—he's very busy," he warned her. Then as he held the door open for Betina to pass through, he half-whispered: "I wish you luck, Miss Betina."

Betina had no time to thank the young fellow for his kind wishes, or to ask him how he happened to know her name, or her business. She found herself so suddenly face to face with a very sour old gentleman whom she instinctively knew to be what is commonly called a "crank."

"What is it, my girl?" asked the old gentleman, looking Betina over. "Be brief, please, for I am balancing up my books."

Betina flushed a bit at the old gentleman's curt treatment of her and wondered why he could not be polite enough to ask her to be seated during the interview. But she hastened to enlighten him on the object of her visit. "I came into your shop to get some water colors," she began, "and while waiting for a clerk to serve me I overheard a customer criticising your samples of souvenir cards. She did not give an order for any of them, saying they were conventional and common place. So, thinking that perhaps I might be able to paint something to suit the lady, I came here to ask you if I may be allowed to show you some samples of my work."

"On what terms?" asked the old gentleman, still keeping a sour countenance. He was thinking: "What, can this chit of a girl hope to compete with real artists? And, if the best in the city fails to please a customer, does this child hope to furnish her with satisfactory samples?"

"Well," explained Betina. "I am willing to make any number of sample cards to let you have on approval. If you can take orders from them I shall be pleased to fill them at your price."

The old gentleman grunted. Then said: "Go ahead. Make me some samples. And—if they have anything in them I'd as soon you'd get the orders as any other person. Quality is what I want. A name means nothing to me. Show me something as soon as you can. Good-day."

"Good morning, sir, and thank you," bowed Betina. And she hurried from the private office, smiling at the young clerk as she saw him waiting near the counter for her.

"I wanted to ask for some work—some water-color, cards," she explained to him. "But how did you know my business—and my name?"

"Why, Ted Jones, a high school boy, who is a friend of mine, was in here one day when you were getting some water colors. After you had gone out I said you must be a student at the art school, seeing that you bought so many art materials. And Ted said: 'No, that's Dr. Payton's daughter Betina. She is a better artist than half the teachers at the art school. She could instruct them rather than the reverse.' And I remembered your name and also that you are a fine artist."

Betina blushed. "Oh, I am afraid Ted has sung my praises too lavishly. He flatters me. But"—and she smiled kindly—"I am most grateful to you for your good wish as I entered your employer's office. I really had good luck, for he has promised to consider some samples of my work."

"And I, shall show them whenever I get the opportunity," promised the young man. "I take a great many orders for souvenir cards and fans and that sort of thing. I shall do what I can for you, Miss Betina."

Again thanking him, Betina hurried homeward, her heart full of happy anticipation. She told the good news to her mother, who rejoiced with her. "I know, dearie, that you'll give satisfaction," she declared enthusiastically. "And, if you have financial results from your painting, what will you do with the money?"

"Put it in the bank and keep it till I get enough to take me to Paris to continue my art studies," said Betina, her eyes glistening. "And I'll take you with me, mamma."

"Bless you, dear," said the mother. "Yes, we'll both work for that end."

Within four days Betina had a nice assortment of sample souvenir cards and two designs for white gauze or satin fans. With them all neatly laid in a box, she called upon the art dealer. He received her in his office, and showed great ashtonishment when he looked over her work. "Child, you did not do these!" he exclaimed. "Your aunt did the painting!"

"Indeed, sir, this is my own work, and every design is original. I used no copies," explained Betina with pride.

"I'll put them in the case and take your address. If we receive orders for any of them, we'll communicate with you. If your work proves as satisfactory as I think it will, I can give you a lot to do. And I'll make it worth your while, too, my little girl." The old man smiled as he said this, and no longer looked at Betina with the sour expression he had worn during her first call.

Betina did not have many days of suspense. On the third day after her delivery of the samples, a note came, asking her to call at once at the art store. There was a fine order awaiting her—one dozen gauze fans, to be used as souvenirs at a luncheon for ladies. And an order for three dozen score cards, ordered by a lady who was giving a progressive card party.

To say that Betina was happy only mildly expresses her condition of mind. She fairly bubbled over with joy. She hurried home to tell the glad news to her mother. "Oh, mamma, during my vacation I'll make not less than $100. Old Mr. Brown has assured me that he will have a lot of work for me during the entire summer. Isn't it great news, mamma? And now I must get to work at once. I am to have $18 for the painting of the fans! And the same for the score cards. Oh, won't I be rich?"

"I am the richer of the two, darling, to possess such a talented and energetic little girl," said Mrs. Payton. "God bless you, Betina."

She found herself suddenly face to face with a very sour old gentleman.

Helpful Hints for Our Young Artists.

LESSON NO. 104—A SHIPWRECKED SAILOR.

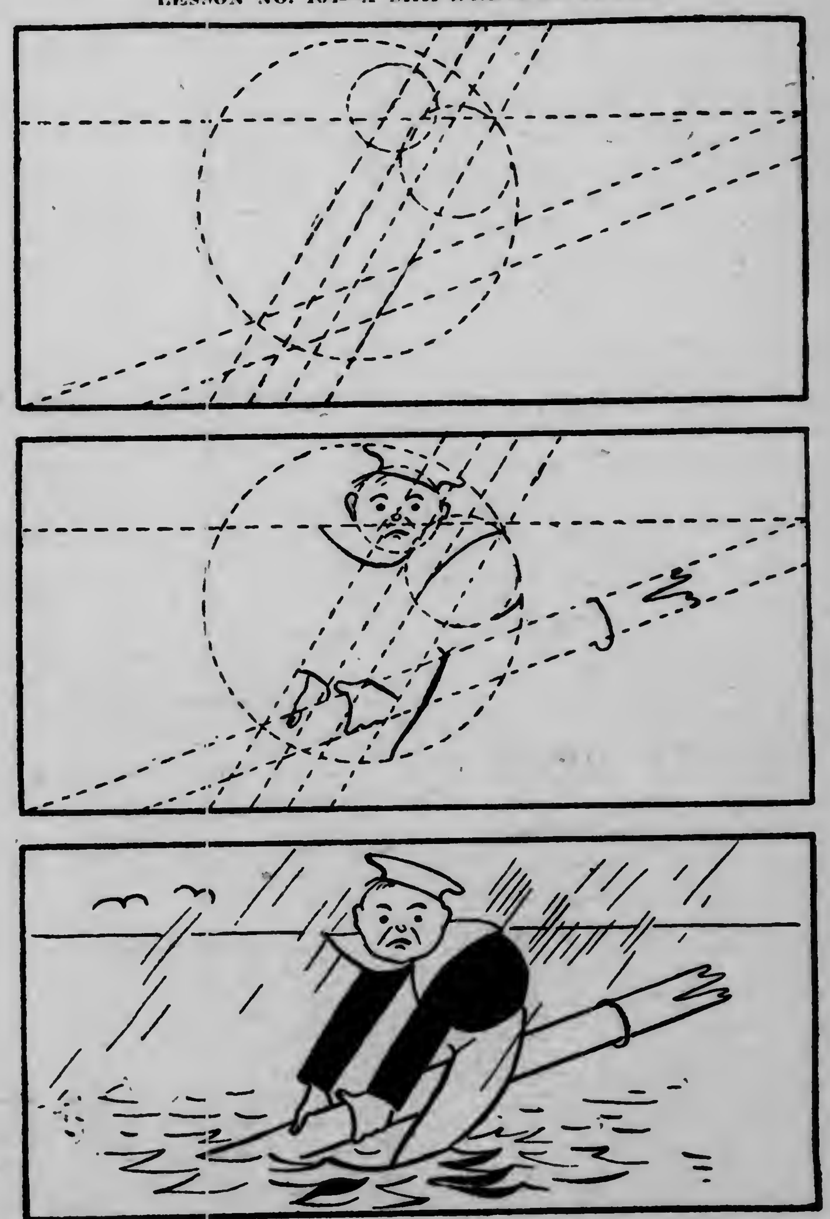

DEFECTIVE PAGE

AT THE THEATRES

AT THE LYCEUM

Henrietta Crosman Returning for One Night—"The Prince of Tonight" for Three Nights—Rena Vivienne and the Travel Festival.

Henry Woodruff in "The Prince of Tonight," will be seen at the Lyceum Friday, Saturday and Sunday nights, with a matinee Saturday.

The following is a review of the performance from the Seattle Daily Times:

"Like most all musical comedies "The Prince of Tonight" is not guilty of a full grown plot. The story disclosed is simple but slightly out of the usual groove. It concerns the love of Jim Southerland, a youth expelled from Yale, for a pretty society bud without a heart—a creature of charm and wealth whose flippancy has reached the acute stage. The scene of the first act is laid at Palm Beach. Jim, after his difficulties with the dean, comes here, and, although he doesn't know how to swim, joins the life saving crew. On a bet, the other end of which is taken by her numerous admirers, Virginia Stuart—the girl in the case—affects an interest in Jim with the view of obtaining his fraternity pin. She gets it in ten minutes, and his love with it. Whereat, of course, she laughs in his face and tells him 'tis all a joke.

Business of much despair on the part of Henry Woodruff, who, not unstrangely, is the Jim Southerland of the piece. Something must be done; his heart is shivered into a thousand fragments. This proud beauty shall be made to repent. So there happens along a perfectly harmless gardener, who very kindly causes Jim to be changed into a fairy prince, who has wealth, power, station, but who has left his heart back in Lunitiana, his kingdom in the moon. His life is to last but a single night. In this interval of joyous existence he must seek his revenge—and also kiss the right girl—less he die when the moon sets. Jim, togged out in princely raiment and a princely smile, gets busy right away. By his perfectly charming manner and affectation of disinterest, he wins the love of the formerly extremely unkind Miss Stuart, which she declares without a blush. Time out for the fateful osculatory operation, and the details of the immediate future of the pair are settled.

"Charming Prince disappears out of the realm of the moon, which, incidentally, is a very pretty land, if the scenic artists of the production may be relied upon. The third act is staged on earth For it's Miss Stuart's birthday, the table is set for the feast and everybody is present for a bite and several sips of stage wine—and to yawn at the delightful appointments of the place. Jim has cast aside his moon clothes. Right before everybody he asks her to wear the aforementioned fraternity pin and she says: 'You bet; right over my heart.' Like that. Business of grand ensemble and falling curtain.

* * *

"There are many bright and witty lines spoken during the course of the evening, most of them by Mr Woodruff. This really talented actor ambles through musical comedy. It is hardly necessary to say here he is worthy of much better things. He is good in the part, of course, as far as the mere matter to him of its interpretations is concerned. To be sure, there are all the famous Woodruff mannerisms, the typical vivacious, spirited reading, the Woodruff wit to fill many a gap, but we cannot help thinking of the days gone by of "When We Were Twenty-one," "Ben Hur," "Brown of Harvard" and many others Perhaps it is a trifle unkind to assail a man with laryngitis, but Mr. Woodruff's voice, when he tries to sing, is reminiscent even of the vocal efforts of Frank Daniels

"Ruth Peebles makes a striking figure as Virginia Stuart, the girl. She's clever in her way and the possessor of a rather good singing voice, which she uses to its best advantage. A pretty and vivacious little girl is Emily Clark, who is seen as Bonnie Stuart, the happy, in love with young Tommy Channon, a character made most likeable by Joseph Niemeyer. The latter is an eccentric dancer of exceptional ability, who might easily be afforded more opportunity for the display of his fancy steps A good bit of work is contributed by John Leach, who appears as the father of the girl. He has a most charming mania for smashing hats through the process of stepping on the same, and who also has concealed about him a full and abiding thirst. The chorus is large, well dressed and attractive."

THE STOCK COMPANY.

Gus A. Forbes Players Will Make Their Bow June 13.

The return of Gus A. Forbes to the city with a stock company will not be as the coming of an untried and unknown actor to Duluth for when the curtain rises on the first act of "The Great Divide," on the night of June 13, Duluthians will welcome back a popoular actor who made his place a sure and permanent one in the estimate of the theater goers of Duluth, when he played here several seasons ago. Mr. Forbes arrived in the city this morning. Since his appearance here professionally he has appeared in the East in successive years and has had much success. He has visited here with friends several times since his departure.

Mr. Forbes has surrounded himself with a capable company for the summer. His leading woman will be Justina Wayne, a California girl who has had stage experience in stock and regular road companies. She has had a most interesting career and if she repeats past experiences will be a great favorite with Duluth audiences.

The great American drama "The Great Divide" with which the season will be opened is but a promise of the fine selection of plays which Mr. Forbes will present during the summer. Among the plays never presented before in Duluth are Zangwill's "Merely Mary Ann," and "The Regeneration Others upon which the royalties are heavy are: Clyde Fitch's "Girls," "Cameo Kirby," "A Navajo's Love," "Brewster's Millions," "Old Heidelberg," "Raffles," and "The Lion and the Mouse." For the midsummer farce that the hot weather audiences always demand, there will be the best of all of the "Charley's Aunt." A finer list of plays for stock presentation has never been announced at the Head of the Lakes.

The matinee days during the season will be Wednesdays, Saturdays and Sundays.

RENA VIVIENNE TO BE HEARD IN CONCERT.

In the long list of celebrated artists who have appeared in this city from time to time there are none so heartily welcome as will be Rena Vivienne by her own home people on the occasion of her appearance at the Lyceum Wednesday, June 8. This young singer's friends, who are countless, are delighted at hearing her again, especially so since she has won her greatest triumphs subsequent to her last appearance.

THE TRAVEL FESTIVAL.

Lyman H. Howe's Moving Pictures Will Return for Two Nights.

Lyman H. Howe's Tavel Festival will return to the Lyceum for two nights next week, presenting an entire change of program.

The exclusive motion pictures, which have pleased Duluthians for the last two or three weeks, will be shown Sunday and Tuesday nights. Those who have not seen the Travel Festival have missed 'the last word" in moving pictures.

Among the subjects to be shown next week, are:

"Trooping the Colors," the most brilliant military review in England.

"A Carriage Drive Through Rome," a personally conducted tour of the ancient and historic city with a competent and experienced guide.

"The Fountains of Rome," a wealth of sculptured art, beauty and grace represented by the famous fountains of the city.

"Carnival at Nice," a picture of the annual carnival at Nice, showing the innumerable and varied grotesque costumes of the merry participants.

"The Glorious Frazer River Canon, B. C.," a railroad ride encountering eight tunnels, forty-eight curves and crossing a trestle 300 feet above the river.

"The India of Today and Yesterday," photographed by special authority of the Indian government and secretary of state for India.

"Niagara Falls in Winter," scenes of picturesque splendor showing Niagara Falls encompassed by immense fantastic masses of ice and snow."

"Animal and Bird Sagacity," strange and unusual friendships. Unique, quaint and intensely humorous episodes.

"Through Savoy (France) by Automobile," a reproduction of the beauties of nature. The scenes depicted range from the idyllic to the majestic, from placid river scenes through swirling, foaming torrents to snow-capped Alpine heights.

"The Lightning Post Card Artist," a delightfully whimsical series combining genuine humor, magic and mystery.

"Bonnie Scotland," a comprehensive series showing the natural beauty of Scotland and many scenes of historic interest.

"Capturing 1,000 Tunney Fish in One Haul," an exciting fishing scene on the Mediterranean coast.

"Rover Outwits the Kidnapper."

"A Thrilling 10-mile Steeplechase in England."

"The Reedham Orphans in Their Annual Drill."

"Modern Sculptors."

"A Rough Journey."

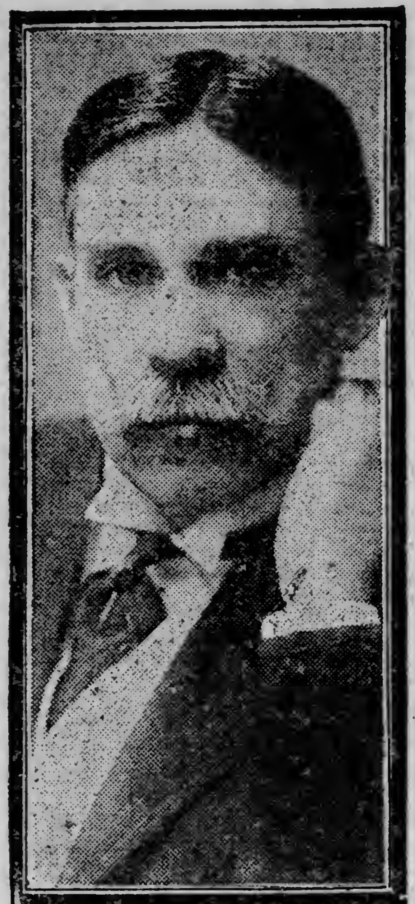

LYMAN H. HOWE

RETURN ENGAGEMENT.

Henrietta Crosman Will Be Seen Again in "Anti-Matrimony."

Those playgoers of Duluth who did not have the opporunity to seeing Henrietta Crosman in "Anti-Matrimony" at the Lyceum Thursday evening may well thank Manager Marshall for having secured this charming star to repeat her play at this theater Monday night. The large audience in attendance Thursday night voted "Anti-Matrimony" one of the most delightful plays in years; the company is one of the best; and as for Miss Crosman, it is scarcely necessary to mention that they found her as fascinating as ever. The lines of "Anti-Matrimony" are bright, its satire is delicious, and its situations exeruciatingly funny. Exquisite in the light comedy scenes, convincing in the serious moments and flitting lightly from the ludicrous to the grandiloquent, Miss Crosman makes of this play one of the gems of modern comedy; while the role of Mildred Grey, the resourceful, fun-loving wife, becomes one of those perfectly enacted roles, like her Mistress Nell, her Rosalind and her Kitty Bellairs.

If any Duluthians had an idea that "Anti-Matrimony" was a problem play, those who attended the performance have doubtless shown them their mistake, for it is a jolly comedy with an abundance of laughter. The "highbrows" will find in the vivid satire on the European dramatists a delicious morsel for thought and reflection. Those who go to the theater simply to be amused need not look beneath the laugh-creating surface of "Anti-Matrimony" and they will see in the play only a merry farce which at times, almost approaches a burlesque. In fact, Percy MacKaye, the gifted dramatist, has succeeded in harmonizing all the various phases of the drama into a very amusing play, and the result is "Anti-Matrimony."

It was Miss Crosman's intention to pass through Duluth Monday evening, on her way to Winnipeg. But, by using a special train Tuesday morning, she will reach the Canadian city in time for the opening performance, and, at the same time, will give local playgoes another opportunity of seeing her most recent comedy success.

Grace George Coming.

Thompson Buchanan's comedy of modern life, called "A Woman's Way," furnishes Grace George with a most vivacious role which is further enhanced by the wholly satisfactory support of her large cast. The situations grow out of this bare outline: A married man falls in love with another woman, his wife determines to introduce her successor and invites her to dine. By means of the disillusionizing events that follow she wins back her husband. The whole play is bright, clean and modern. The scenes are laid in a home on upper F..th avenue, New York, overlooking Central park, and the dialogue is brisk and crisp. The play will be seen at the Lyceum this month.

GUS FORBES,
Whose Stock Company Will Be at the Lyceum all This Summer.

What a Summer Cold May Do.
A summer cold if neglected is just as apt to develop into bronchitis or pneumonia as at any other season. Do not neglect it. Take Foley's Honey and Tar promptly. It loosens the cough, soothes and heals the inflamed air passages, and expels the cold from the system."

AT THE BIJOU

Big Features for the Coming Week at the Popular Vaudeville Theater Will Be the Ten Pullman Girls and Alice Mortlock.

The program of vaudeville novelties that will be offered at the Bijou commencing Monday matinee and continuing all week, will be full of good things from start to finish. The feature attraction will be Tim McMahon's Ten Pullman Porter Girls, who present a spectacular singing and dancing act in which Ned (Cork) Noron, introduces the comedy part of this latest of vaudeville successes. Plenty of singing and dancing is introduced, embellished with beautiful scenery and electrical effects. The girls are all pretty, have good voices, and know how to dance in graceful and artistic time. The pretty music and the several changes of costumes all go to make it one of the best acts in vaudeville. Patrons of the Bijou will remember Tim McMahon's Minstrel Maids and Watermelon Girls, which made a big hit a few weeks ago. Reports from different managers along the circuit say that the Pullman Girls are even better than the Minstrel Girls' act, which is saying a good deal as the Minstrel Maids proved one of the best drawing acts that has ever appeared at the Bijou.

The scene used by he Pullman girls is a correct reproduction of the interior of the Grand Central station, New York city.

Lovers of good music will enjoy hearing Musical Irving, who has a musical offering that is quite different from anything seen at he Bijou this season. As an instrumental virtuoso, Irving is classed with the best. His novel instrument of a single string, on which he renders popular and classic selections, including numbers from Bohm, Pierne, Scholtz and others is a very notable feature of the act.

One of the most noted jugglers of the country will be prominent on the week's program. This skilled Juggler is Lew Hoffman, who performs all of his tricks in comedy makeup. Hoffman is one of the few novelty artists who is also a clever comedian. His movements are sure to make an audience laugh, and his juggling antics are novel and marvelous.

One of the liveliest acts on the bill will be presented by George O'Malley, "Tho Agile Collegian." O'Malley is an eccentric dancing comedian who just can't make his feet behave. He is a breezy, refreshing youth and a natural born comedian and dancer.

The Winnipeg Press says: "O'Malley at the Bijou this week is a big hit. As an entertainer he is good. As a dancer he starts in where others leave off."

The extra added feature for the week will be presented by Miss Alice Mortlock, who with a clever company, will present her latest success, entitled: "The Other Woman." The following is from the pen of Howard Herrick: "Alice Mortlock and her company appeared in a new comedy-dramatic playlet, 'The Other Woman,' which was written for this gifted little star by Charles W. Doty, who is also the author of her former success, 'Billy's Girl,' in which she has been starring the past two seasons. In 'The Other Woman,' Mr. Doty has provided Miss Mortlock with an entirely different characterization. While there is much of her inimitable comedy she also has the opportunity in the new playlet to display her equally remarkable emotional gifts. The story of this miniature drama develops a heart interest and dramatic susponse that are necessary in the play writing of today. The scene is laid in tho sitting room of the home of a young physician in New York city, and Miss Mortlock is assisted by a very capable company, consisting of Ray Martinez, Miss Muriel Langdon and Baby Hazelle. The scenic setting used is very effective and especially is this so at the final tableau. After Miss Mortlock plays the Sullivan & Considine circuit, she will return East, where she is to play ten weeks in the principal vaudeville theaters, after which she sails for Europe, where she is to fill a two years' contract."

James B. Adams will sing, illustrated, the newest ballad success, entitled "All the World's in Love."

The motion pictures will be all new and exclusive subjects, showing pictures of the better class.

Matinees are given daily at 2:45, and performances every night at 8 and 9:30. Seats may be reserved by either telephone. A school children's matinee will be given Saturday at 2:30, and performances Sunday afternoon and night.

THE PICTURE HOUSES

The Lyric and Orpheum Will Present Good Bills Next Week. Special Afternoon Performances for Women and Children.

The Lyric and Orpheum theaters of this city are paying special attention to women and children and their afternon performances are maintained at the same high standard that characterizes the evening performances.

Thomas Furniss, manager, said today that he had perfected the ventilating apparatus in both houses so that the two theaters are as well ventilated as any in the city.

Every moving picture shown in both houses is passed upon by a board of censors composed of seven clergymen, seven citizens of New York appointed by the mayor of that city and seven representatives of the Motion Pictures Patent company to guarantee that no pictures offensive in any manner shall be exhibited. The pictures are amusing, interesting and educational.

Mr. Furniss says that representatives of film makers have told him that he has two of the most perfectly arranged and equipped picture houses in the United States. Neither is connected with any other picture house in Duluth and they are the only licensed picture theaters here.

At the Orpheum commencing Monday the pictures will be "The Impalement," (biograph); "'Mid the Cannon's Roar," (Edison); "Tin Wedding Pesents," (Essoney); and "Where is Mulcahy?" (Essoney). Miss Maddox will sing.

A bill equally as good has been arranged for the Lyric, commencing Sunday. The pictures comprise "His Wife's Testimony," (Gaumont); "The Messinger's Dog," (Gaumot); "Pete Has Nine Lives," (Gaumot); and "A Veteran of the G. A. R." (Lubin.) Miss Nelson will sing. "I Trust My Husband Anywhere."

GOSSIP OF THE RIALTO

A Pre-Ibsen Drama—The Future of Marie Doro—Belasco and Ditrichstein Make Five-Year Contract—The Plays Going and Remaining.

NEW YORK, June 4.—There has been in New York for several years an organization connected with a Socialistic movement whose intellectual side the public is allowed to see occasionally through the production of unusual plays. The life and soul of this movement is a young man named Julius Hopp. It makes no noise. It isn't blatant. Ever and anon it summons its members to a popular dinner at an unpretentious restaurant and discusses things. What it discussess over German pancakes and Spanish omelettes is not given me to reveal, though I've been invited to be present at these feasts. It attracts a certain number of eminently respectable people, men and women, and I am positive that the

AMUSEMENTS. AMUSEMENTS.

THE PLACE THAT FILLS HEARTS WITH JOY.

BIJOU Monday Matinee and Week

VAUDEVILLE—The Amusement Endorsed By Press and Public

SPECIAL ENGAGEMENT.

TIM McMAHON'S

10 PULLMAN PORTER GIRLS 10

With NED (CORK) NORTON That Funny Comedian.

A Bevy of Beautiful Girls, Bright Songs, Graceful Dancing, Gorgeous Costumes, Pretty Scenery, Dazzling Effects.

MUSICAL IRVING — The Man Who Plays Real Music.

GEO. O'MALLEY — The Nimble-Footed Collegian.

LEW HOFFMAN — The Eccentric Juggler.

JAS. B. ADAMS — The Man Who Sings.

SPECIAL ADDED FEATURE

ALICE MORTLOCK

And COMPANY Presenting

"THE OTHER WOMAN"

An Act Where Great Dramatic Ability Is Displayed.

MOTIOGRAPH PICTURES OF THE BETTER SORT.

Matinee Daily, 2:45—10c and 20c, except Sundays and Holidays. Evenings at 8 and 9:30—10c, 15c and 25c. Order Seats by Both Telephones. School Children's Matinee, Saturday 2:30. Performances Sunday Afternoon and Night.

ORPHEUM 114 WEST SUPERIOR ST. **LYRIC** 116 WEST SUPERIOR ST.

DULUTH'S HIGH-CLASS FAMILY THEATERS

ORPHEUM — COMMENCING NEXT MONDAY.

THE IMPALEMENT — Bugroph.
MID THE CANNON'S ROAR — Edison.
TIN WEDDING PRESENTS — Essomy.
WHERE IS MULCAHY? — Essomy.
ILLUSTRATED SONG — By Miss Maddox.

Matinee every afternoon for Ladies and Children.
Complete change of program every Monday and Thursday.

LYRIC — COMMENCING TOMORROW.

HIS WIFE'S TESTIMONY — Gaumont.
THE MESSENGER'S DOG — Gaumont.
PETE HAS NINE LIVES — Gaumont.
A VETERAN OF THE G. A. R. — Lubin.
ILLUSTRATED SONG — By Miss Nelson. "I Trust My Husband Anywhere."

You'll enjoy the matinees here every afternoon.
Complete change of program every Sunday and Wednesday.

10c ADMISSION 10c

AMUSEMENTS. AMUSEMENTS.

LYCEUM — SUNDAY and TUESDAY NIGHTS, JUNE 5 and 7,

RIDERS TO DEFY DEATH HERE

A PERILOUS RACE IN

LYMAN H. HOWE'S

Pictures of a Thrilling Steeplechase.
Travel with Howe Through England, Italy, Bonnie Scotland, France and India and Twenty Other Big Features.
Same Prices, 25c 35c and 50c.

SPECIAL RETURN ENGAGEMENT!

MONDAY NIGHT, JUNE 6TH.

Maurice Campbell Presents the Biggest Laugh of the Year

HENRIETTA CROSMAN

In the Whimsical Comedy

"ANTI-MATRIMONY"

By Percy MacKaye. Seats, 25c to $1.50.

WEDNESDAY, JUNE 8th

Return of Duluth's own brilliant young artiste

RENA VIVIENNE

Recently returned from European studies and direct from the Boston Opera House in

SONG RECITAL

Assisted by FAITH HELEN ROGERS, Pianist, MRS. FRED G. BRADBURY, Accompanist.

Prices: 50c, 75c, $1.00 and $1.50. Tickets at Box Office Only.

THREE NIGHTS--Friday, Saturday and Sunday

JUNE 10, 11 and 12—MATINEE SATURDAY

Mort H. Singer Presents THE MUSICAL TREAT OF THE SEASON

HENRY WOODRUFF

IN THE $50,000 GUARANTEED PRODUCTION

THE PRINCE OF TONIGHT

A Tuneful Gem In a Beauty Setting

60--PEOPLE--60

Direct From 200 Nights at Princess Theater, Chicago.
At the Superior Grand, June 13.
Matinee............25c to $1.00. Nights.............25c to $1.50

IN DULUTH ALL SUMMER, STARTING MONDAY, JUNE 13.

THE GUS A. FORBES STOCK CO.

GUS A. FORBES, MANAGER.

Will present for a week the first play of their season

"THE GREAT DIVIDE"

By WM. VAUGHN MOODY.

NOTE—This play was presented by the Henry Miller company at the Lyceum Theater, March 11 and 12 at $1.50 prices. Our never changing prices—Matinee 25c—Evening, 25, 35c and 50c; at the Superior Grand, Sunday, June 12.

only conspiracies they ever form are directed against the bad taste of the public in the matter of its dramatic pabulum.

And it is to this silent little band of conspirators that New York owes the performance of a series of plays that never would see the glare of the footlights in English speech but for them. They have brought out "Lonely Lives," by Hauptmann; "The Snowstorm," by a Russian writer with an unpronounceable name, and sundry Ibsen plays that were later produced by others. Now and then I have found time to see these performances and to comment on them in this column. During the past winter several performances were given at the Hackett theater on Sunday nights. They are attended by audiences of nice middle-class persons, who sit in repectful judgment on what is offered, and go away quietly, wtih a solemn mien of suppressed satisfaction.

The latest offering of this kind was "Mary Magdalene," by Friedrich Hebbel, translated by two Harvard people. Now I'll wager that few know who Friedrich Hebbel was, and I wasn't surprised to read in one of the dramatic reviews of the daily press that Hebbel was an imitator of Ibsen, when just the reverse is nearer the truth.

This play was first produced in 1844, and is one of the earliest examples of the realistic drama of the Ibsen school. Shaw would class it with the unpleasant plays. It deals with a tragedy in the life of good Master Anton, a plain, honest cabinet maker, in a small town in Germany. His daughter becomes the victim of a cold, hypocritical, unconscionable tax collector, and his son Carl is arrested on a false charge of theft. The mother dies of heart disease when her pet boy is taken in custody, and Clara, the daughter, drowns herself, while her true lover kills the tax collector in a duel and is himself mortally wounded.

In its own day this play created a sensation, for Hebbel had obtained the rank of the greatest German dramatist since Goethe and Schiller, but he had written only blank-verse tragedies, and this descent into middle-class life for the subject of a tragedy was something quite unheard of then. Except that the piece was played a few years ago at the Irving Place theater, with Hedwig Reicher in the role of Clara, it has not been played in the United States, and never before in English.

Unfortunately, the acting resources of Mr. Hopp's company were too restricted to bring out the merits of the work. But a young girl named Sara Biala stood out in the cast by her effective impersonation of the unhappy Clara. A few weeks ago I had occasion to praise her fine work in "The Snowstorm," and here again she proved her ability in a highly emotional role.

* * *

Much surprise is occasioned by the news that Marie Doro is going to abandon the stage after one more season. She informed an American writer of her determination in Paris. She said her failure in "The Climax" in London had convinced her that she was unlucky in her stage career. Evidently she was talking in a fit of profound melancholy, the result of her failure. Although she had her voice cultivated by night her voice utterly failed when she tried to sing "The Song of the Soul." For many nights she had anticipated a catastrophe of this kind, and had persuaded Mr. Frohman to postpone the opening once. After ten days the piece began to draw, but the edict had gone out that it was to be retired, and the engagement closed at the end of two weeks. Miss Doro vows she will retire from the stage after she has completed her engagement in William Gillette's new play for her.

* * *

This news is coupled with the announcement that Charles Frohman has determined to let Pauline Chase play an engagement in the United States next season, at the end of which she will be sent back to England to make another tour in "Peter Pan." Miss Chase is a Washington girl, but she has become very English, those say who met her when she made her hurry trip across the ocean two weeks ago to sell autographed Roosevelt pictures at the Actors' Fair, and, after six hours' stay, boarded a fast steamer back for Great Britain. With Gertrude Elliot (Mrs. Forbes-Robertson) and Marie Doro she is one of the few American players who have gained a foothold in London.

* * *

Nat Wills, the vaudeville comedian, sailed for Europe last week with his third wife, Heloise McCeney, known on the stage as Heloise Titcombe, "The Parisian Dancer on Horseback," who obtained a divorce recently from Wayne McEinbett, of Chicago, for extreme cruelty, with the right to resume her maiden name. Wills will play a four weeks' engagement at one of the London music halls, at the conclusion of which he will return to the United States.

* * *

The mother of Louise Allen, the late wife of William Collier, comedian, has brought suit in court here to take action on her daughter's will, which has disappeared. In the will she left an estate of $10,000 to her mother, and disinherited her husband, who has since married again. At this writing Collier has filed no answer, and it is not known whether he will contest the estate.

* * *

Belasco and Ditrichstein have entered into a five-year contract, under which the services of the playwright-actor are secured by Belasco for five years, both as an adapter and as a star. Ditrichstein will be starred in the comedy from the German, entitled "The Concert." It is understood that Belasco is through with big productions, and will never again stage another "Darling of the Gods" or "The Rose of the Rancho." The engagement of Ditrichstein means that his future activity as a producer will be confined to farces and comedies from foreign sources.

* * *

The theatrical season is clearly on the wane, although several interesting productions are scheduled for early dates, and the summer shows will soon be under full sail, with a number of excellent novelties promised. "Caste," with Marie Tempest, G. P. Huntley and Edwin Arden, has done well. Its time was extended a week, and its close was deferred till tonight. "The Arcadians," in its sixth month, is doing about as well at the Knickerbocker as at the Liberty, its old stand. For the closing week of "The Climax" Manager Joseph Weber has substituted Leona Watson and Effingham Pinto in the cast, the originals in their respective roles. "The Spitfire," with William Cherry, closed its season at the Lyceum last Saturday night, and the house will not reopen till next fall. Nazimova also closed last Saturday in "Little Eyolf" at the Thirty-ninth street playhouse that bears her name, and "The Chocolate Soldier" completes its tenth month in New York at the Casino, to be followed Monday by the revival of "The Mikado."

Several changes have taken place recently as regards the cast. Sam Bernard will not play Ko-Ko, and Louise Gunning will not sing second to Fritzi Scheff. Jeff De Angelis is to be Ko-Ko, which promises for the better than the first choice.

Cyril Scott also closes in "The Lottery Man" at the Bijou, and the last week of "Jim, the Penman," is announced. John Mason has been so pleased with the compliments he has been reaping on his manner of playing the character role of Capt. Redwood that he announces he will appear in a comedy next season. "The Jolly Bachelors" has finished its run at the Broadway, and Montgomery and Stone have closed the last week of the season at the Globe in "The Old Town."

The attractions that continue for the present are: Henry Miller, in "Her Husband's Wife" at the Garrick; "The Arcadians," at the Knickerbocker; De Wolf Hopper, in "The Matinee Idol," at Daly's; Marie Dressler, in "Tilly's Nightmare," at the Herald Square; "The City," at the Hackett; "The Spendthrift," at the Hudson; Francis Wilson, in "The Bachelor's Baby," at the Criterion; "Seven Days," at the Astor, and "Alias Jimmy Valentine," at Wallack's.

* * *

A bit of theatrical gossip comes from Chicago to the effect that Malcom Duncan, a young juvenile actor well known

HENRIETTA CROSMAN,
Who Will Return for One Night, Monday.

in Washington and other cities, where he played engagements in stock some years ago, was married last week to Edith Baker, who has been playing the part of Shirley Rosmore in "The Lion and the Mouse" for several seasons. Mr. Duncan has been the leading juvenile in "The Third Degree" this season.

* * *

Oscar Hammerstein continues to create fresh surprises by his unexpected movements since his retirement from the grand opera field. The latest is the news from Pittsburg that when the syndicate tried to get a lease on the auditorium of the new $3,000,000 Masonic Temple it discovered that the ubiquitous Oscar had anticipated it by closing a five-year lease with the management some time ago. What gives zest to the speculation engendered by this development is the fact that the conditions under which the Temple is erected bars vaudeville and kindred amusements. One explanation is furnished in a hint from Paris. Hammerstein finds himself with a number of contracts for noted singers on his hands, who cannot or will not go to the Metropolitan. These include Tetrazzini, who has declared that she will never sing at the Metropolitan so long as Toscanini is the conductor.

It is not improbable that the indefatigable and amazingly resourceful impresario will solve the problem of what to do with these singers by taking them on an extended concert tour of the United States next season and use the Pittsburg house for concerts and festivals.

* * *

Gertrude Hoffman sailed for Europe last week, carrying with her contracts to the amount of $136,000, the largest, it is said, ever signed by the United Booking concern. The papers provide for time next season with the Williams, Keith & Proctor and William Hammerstein houses.

* * *

Clara Morris, who is lying at death's door at her home in Yonkers, during an intermittent period of improvement, asked her husband to try to find the whereabouts of Mollie Revel, who played soubrette parts in her company at one time, but of whom no trace can now be found. Miss Morris has expressed great anxiety to see her, and every effort is being made to gratify her desire.

* * *

Miss Janet Beecher of "The Lottery Man" at the Bijou theater, and a sister of Miss Olive Wyndham of the New York Theater company, has been engaged for a term of years to play under the management of David Belasco. Her first appearance will be in the leading feminine role in "The Concert," at the Belasco theater next October. She will portray the young American wife of a Hungarian piano virtuoso, and the action of the play centers around her efforts to safely conduct her beloved husban through the "silly season," which she opines is bound to be a part of the career of every great musical genius. Mr. Belasco is now engaging the rest of the cast.

* * *

Joseph Kainz, the celebrated member of the Burgtheater in Vienna, was compelled to undergo a complicated operation suddenly. The patient is dangerously ill, but the attending physicians give hope for his recovery. It is not thought that he will be able to appear on the stage in the near future. Kainz renewed his contract with the Burgtheater for seventeen years only a few days previous to his illness.

* * *

Mr. and Mrs. William H. Crane sailed last week for England. Mr. Crane will in London confer with Charles Froham relative to next year's play, and also will witness several performances at the Frohman Repertoire theater. On the continent he will spend a month at Kissingen and make a trip to Oberammergau to witness the Passion Play.

* * *

John Mason, who is playing the role of Capt. Redwood, the detective, in the all-star "Jim the Penman" cast at the Lyric theater, is planning to appear next season in a comedy drama for the first time in many years. During his seasons with Mrs. Fiske and his phenomenal starring success in "The Witching Hour," and his more recent offerings of this season up to the time of his engagement for "Jim the Penman," Mr. Mason has devoted himself exclusively to the portrayal of serious and intellectual types, enjoying unqualified success in all his characters.

* * *

The dress rehearsal for the Passion Play at Oberammergau, which took place on May 11, was witnessed by representatives of the press from all parts of the world. The day was so cold that the audience had difficulty in keeping warm, while the snow had to be swept off the stage. The unanimous verdict has been favorable, however, as regards the manner in which the ideals have been upheld.

* * *

May Buckley, who has been engaged by Henry W. Savage to play the principal role in "The Little Damozel," which will be one of the first productions of that manager next season, arrived from Europe last week, enthusiastic over the production of the play, which she saw in London, where Charles Hawtrey is the bright particular star of the play. Miss Buckley saw Mr. Savage while abroad, and was informed that the manager contemplates returning to this country early in June. Mr. Savage is at present sojourning in Paris, where he is taking in all the theatrical sights.

* * *

Eben Plympton, who has been seriously ill, is slowly recovering from his recent operation.

* * *

Gustav von Seyffertitz, stage manager for Maude Adams, has returned to New York with the scenery models for "Chantecler." He reports that Charles Frohman has purchased three French comedies, "Vierge Folle" (The Foolish Virgin), "Boise Sacre" (The Sacred Forest), and "En Femme Passa," all of which will be seen in New York.

* * *

Louis Mann will make a summer production of a new German farce in Chicago shortly. The piece is called "The Cheater," and the adaption has been made by Mr. Mann himself, who will play the leading part. The company has been engaged and rehearsals began on Monday morning. The principal character in this piece is a man who is getting along finely with his design of reforming everything and everybody, when a relative dies and bequeaths him a highly profitable dive. This quite naturally makes a difference—as it might to some reformers in real life—and the fun starts.

* * *

At the Suburban Gardens, St. Louis, Amelia Bingman's summer stock season has opened most auspiciously. "The New York Idea" was the opening attraction. Jane Wheatley is the leading woman of the company and T. Gordon Edwards has charge of the stage.

* * *

The famous Russian ballet, which is to tour this country next fall, has been engaged for a season at the Komische opera in Berlin, where its success was a sensational one two seasons ago.

* * *

Daly's theater in New York has come into its own again.

Not since the days of the late Augustin Daly, and the productions of "The Geisha," "San Toy" and the other musical plays which marked the last days of the Daly regime, has this historic theater assumed so gay an air and held such fashionable and delighted audiences.

To De Wolf Hopper, who is playing there in Daniel V. Arthur's production of the song comedy, "A Matinee Idol," must go the credit for the rejuvenation of Daly's.

After a long season throughout the country Mr. Hopper and his company was brought to Daly's on April 28. The success of the play on tour was purposely ignored by the management and the New York premiere was, to use the theatrical vernacular, "on rubbers."

The result was little short of sensational. Every critic in New York wrote in terms of most enthusiastic praise. The Sun's critical reviewer said that Hopper's humor was in its very flower and that nothing that the comedian had done in many years equalled the artistry of his performance in "A Matinee Idol." Charles Darnton of the Evening World said boldly that the piece outshone everything on Broadway. Miss Louise Dresser, who is more successful in this piece than anything she has been seen in in a long time.

The piece is now in its fifth week and is playing to the capacity of Daly's theater at every performance. It bids fair to run far into the summer.

* * *

Arthur Shaw, who originated the part of Ted Watts in James Forbes' comedy, "The Traveling Salesman," had just finished ninety-three weeks with this attraction and signed with Henry B. Harris for next season for a prominent part in Edgar Selwyn's new play, "The Country Boy." He was standing in front of the Lambs' club, dilating on the beauties of the world and the joy of living. His conversation took a turn and he began to discourse on his profession and what a great man his manager is, and what a fine lot of actors he was talking to. Every few minutes in his harrangue he would boost the salary that he was going to get this coming season $10. Finally Edgar Selwyn, who was patiently listening to Shaw's talk, said: "Arthur, every minute you are raising your salary." Quick as a flash, Shaw replied: "Why shouldn't I? Every minute I am becoming a better actor."

Later in the day, Arthur, having met a number of his friends whom he hadn't seen for several months, listened to their plea that he have a drink with them. As the sun was slowly setting in the west, Arthur's mental pictures superinduced by highballs, began to assume a roseate hue, and he again ran into Selwyn. Putting his arm affectionately around the playwright's shoulder, he said: "Edgar, you and I are burdened with a big responsibility. I am the son of a famous actress, and you the husband of a famous playwright."

PROTECTION FOR STAGE CHILDREN

Many Child Actors Blighted in Physique and Ability By Premature Work; Most Stage Children Drop Out of the Profession.

By EVERETT W. LORD,
Secretary for New England of the National Child Labor Committee.

(Exclusive Service The Survey Press Bureau.)

Is acting on the professional stage for children under 14, work or merely study? Theatrical managers exploit the high salaries paid some child actors. Theatrical people usually agree with Francis Wilson who says: "No actor who goes on the stage after childhood can attain to more than mediocrity."

The part of a child in a play seldom suggests much of toil. Emphatic claims are made that theater children are scrupulously protected while on the road. Therefore very many oppose the enforcement of child labor laws in such a way as to prevent young children from appearing on the professional stage. It is feared such a policy may deprive the world of geniuses.

The supreme court of Massachusetts has decided that "acting is work, and as such is forbidden for children under 14 years of age." An immediate effort was made to have the law so changed that it should not apply to stage children. Some of the most popular pieces in New York in the past season have had children in prominent parts. The author of one of these plays addressed a public meeting in Boston to urge the necessity of a change in the law so that his play might be given. Practically every newspaper supported his demand. A petition favoring such a change, said to bear over 40,000 signatures, was presented to the legislature.

The national and state child labor committees opposed the measure, and in spite of the influence brought to bear, it was defeated. But many have been the queries regarding the basis for the opposition. There are certain obvious differences in the work of children on the stage and children in a factory, but unless the results of stage employment can be shown to be different from the results of employment elsewhere, there seems to be no good reason for exempting the theater from the operation of general child labor laws.

There are plays, it is said, which cannot be presented unless children are included in the cast. This claim as President Emeritus Eliot of Harvard has pointed out, greatly belittles the skill and power of the actor. The most famous of "Topsies" played the part for twenty years after she became a mother. Dozens of plays having young children in the cast have recently been presented in Boston and Chicago with older substitutes for the children, or with the children's parts omitted. Among these plays are Peter Pan, The Awakening of Helena Ritchie, A Fool There Was, The Silver Star, The Patriot, On the Eve, The Volunteer Organist, The Circus Man, The Battle, The Squaw Man, The Hamlet of Broadway, School Days, and The Traveling Salesman. Not only were children's parts taken by people over fourteen years, but in most cases the audiences knew nothing of the substitution.

It has been claimed persistently that actors of the first rank cannot be produced unless so employed from their very infancy. This claim is, however, far from the truth. Comparatively few eminent actors of the present day began their professional career as children. Who's who on the stage gives the actual or approximate age at the time of the first appearance in 496 cases. Only eighty-eight of this number began their stage career when under fourteen years of age, and this list includes but few of the names recognized as those of the best actors of the day. In other words, more than 80 per cent of American actors of prominence began their life work after childhood.

The following are some of the prominent actors who have attained eminence without having been employed as children. Among those who began between the ages of fifteen and eighteen are: Viola Allen, Mary Anderson, Margaret Anglin, Ethel Barrymore, Sarah Bernhardt, Emma Calve, Maxine Elliott, Rose Eytinge, Nat Goodwin, Edna Wallace Hopper, Cissie Loftus, Rose Melville, Olga Nethersole, Eleanor Robson, Annie Russell and E. S. Willard.

The following were over eighteen when they made their first professional appearance: Blanche Bates, Digby Bell, James Carhart, Mrs. Leslie Carter, Ida Conquest, John E. Dodson, Robert Edeson, William A. Faversham, Johnston Forbes-Robertson, William Gillette, James K. Hackett, William De Wolf Hopper, Wilton Lackaye, Lily Langtry, Bruce McRae, Robert B. Mantell John Mason, Henry Miller, William Morris, Eben Plympton, Mrs. James Brown Potter, Charles J. Richmond, E. H. Sothern, Denman Thompson, Beerbohm Tree and Sir Charles Wyndham.

The plea is made that by going on the stage opportunity is given children to prepare themselves for an honorable and lucrative profession. We cannot know all the children who have been employed on the stage; there is no Who's Who of cemeteries and living failures. We have good reason to believe, however, that a large percentage of the children who have been in theatrical employment have not found it the open door to preferment. In the year 1895, there were employed on the stage in New York city, 320 children under the age of fifteen. If early employment leads to success, we might reasonably expect a fair proportion of these children to become actors of recognized standing. Of the entire 320 there can be found at this time, fifteen years later, only five who are on the stage in any capacity.

Education, in the commonly accepted sense of the term, is wholly impossible for a child whose attention and interest are wrapped up in stage life. Even though they may be under the care of a teacher, stage children with difficulty obtain the rudiments of a general education, and the training for their stagework does not compensate for this lack. During the day a child should be at school; after 7 o'clock in the evening, the place for a child is in bed, and no rearrangement of hours for sleep can compensate for robbing nature of the normal hours for rest.

The number of children actually employed on the stage may not be so great as the number in cotton mills or in department stores, but it is not insignificant, and the results are so demoralizing, the need is so slight and returns so valueless, that we are justified in demanding a law which shall protect all young children from stage employment.

HENRY WOODRUFF,
In "The Prince of Tonight."

HIGH SCHOOL NOTES

"Look for the red cover the thirteen," Clifford Thornburn, editor-in-chief of the Zenith, said Friday morning. The thirteenth is the day for the appearance of the 1910 publication, and it is expected to fulfill all anticipations. A great deal of work has been spent on it and it is hoped to be the best yet. There are many new ideas which make it entirely original. It will be the largest ever turned out, having more than 300 pages.

All the Zenith slips which were printed have been sold and with the sales class night, the number of volumes sold will easily surpass the sales of former years.

* * *

Mr. Buck returned to school Friday morning after an absence of four days, during which time he visited the Twin Cities, different places in Wisconsin, Chicago and Ohio.

* * *

The boys interested in athletics have taken up a subscription, which was presented to the school board last night to retain Prof. Marvin V. Wallace, who coached the basket ball team.

Mr. Wallace created much enthusiasm in basket ball this year and under his directions next year the school has good prospects for a winning team. Mr. Wallace is also a good track man and the boys are anxious that he be retained as athletic director next year.

* * *

On account of Mr. Buck's absence Wednesday, Mr. Denfeld took charge of the chapel exercises and besides the Senior-Freshmen debate taking place, Mr. Denfeld made his first talk of any length this year to the pupils.

He expressed himself as much pleased with the debate and complimented Mr. Brackett for the enthusiasm created in debating and oratory this year.

The way the freshmen expressed themselves Wednesday was gratifying and the school need not fear for lack of debaters during the next four years at least.

* * *

Last Thursday the "D" basket ball men met and elected "Morrey" Harris captain for next year. "Morrey" was the smallest player on the team this year, but his speed, judgment and endurance made him a star, and his consistent playing all during the season places him as one of the best, if not the best, high school forward in the state.

* * *

The Superior normal won from Blaine Wednesday afternoon, which leaves the Central of Duluth and Nelson Dewey tied for the championship of the high school league. The game to decide the pennant winners will probably be played next Wednesday or Saturday. Each team won four and lost one game. If Central wins, Mr. Avery, who is coaching the team, will attempt to secure jerseys for the players.

* * *

Miss Wright's classes were dismissed Wednesday, and Miss Shield's classes did not recite Thursday on account of the illness of the teachers.

* * *

Miss Taylor is preparing the tickets for class night and commencement night, and they will probably be distributed the first of the week.

The invitations are printed, and the seniors began securing the number they desire yesterday.

* * *

The invitations for the junior-senior event are also ready and are being sent out. The members of the senior class will receive theirs next week.

* * *

The senior farewell will be held next Friday evening.

* * *

Robert Donaldson read a letter from Miss Taylor to the seniors Thursday, in which Miss Taylor thanked the class for its floral offerings and its thoughtfulness in postponing its party on account of her mother's death.

* * *

Two picnics were held Memorial day by pupils of the school. One, at Park Point, was composed of: Beulah Magner, Lucy Nightingale, Constance Mitchell, Ruth Hobbs, Eleanor Reichert, Ruth Catherall, Clara Kennedy, Harold Burgess, Alaistair Guthrie, Jack Hurdon, Tom Harrison, Mr. Sprague, Ted Jones and John Jenswold.

The other was held at Kreiger's cabin, those in attendance being: Margaret Elder, Gladys Segog, Beatrice Flynn, Marianne Williamson, Alma Strand, Ruth Berland, Florence Boden, Helen Prosser, John Scanlon, Joe Boyle, Charles Kelly, Beverly Jones, Al Taylor, Albert Codding, Curtis Pilsbury and Albert Codding.

* * *

Miss Hughes gave a test in trigonometry Thursday, and also one yesterday, Friday's test being counted as part of the final examination.

* * *

The seniors will receive all of their final exams next Thursday and Friday.

* * *

Mr. Custance says the class night program is coming along in fine shape.

* * *

"Morrey" Harris, John Scanlon, Joe Boyle, Harold Kelly, James Kelly, Allen Greenfield, Russell Holgate, Asher Taylor, Al Taylor, Harold Williams and Charles Kelly held a stag party at Kreiger's cabin last night.

PRISONERS REJOICE

Over the Return of the Champion Jag to Jail.

Hammond, Ind., June 4.— Prisoners in Crown Point jail held a celebration over the return of Frank Hart of Chicago, sentenced by the Indiana Harbor authorities. Hart claims to be the champion jag.

The police of Indiana cities have been using Hart for a tennis ball for several weeks, batting him back and forth in order to get rid of him. He has been in every jail in this part of the state. Last week he was shackled to an Erie train in Hammond, with a ticket for Huntington, Ind., to get him away. The conductor told him Huntington was a dry town, and when the train reached Rochester Hart slipped his handcuffs and escaped. The police there arrested him, gave him a drink and paid his fare back to Hammond.

The Hammond police again chased him out of town. He went back to Indiana Harbor and was abain arrested. Mayor Schlieder fined him $1 and costs. Hart was rejoicing over the sentence until he found he could not get out in time to celebrate his birthday.

WHITE GIRL MAY BE FREED.

Eats and Marches With Negroes in Virginia Prison.

Richmond, Va., June 4.—Possessed of a craving for finery and desire to dress well, Letitia May, 15 years old, and of good family, was sent to the Virginia penitentiary for five years for having forged her father's name to an order for a hat.

The prosecution was caused by her parent.

She has been incarcerated for almost a year now and her friends on the outside are uniting in an effort to have her removed to the home for girls or some like institution, because she is forced to work, eat and march with negroes, there being but three white women in the pen.

The move is being headed by officials of the home. Governor William H. Mann will be petitioned to effect the transfer.

If a few more table guests would make it profitable for you to keep boarders, then you have business for a Herald want ad.

DEFECTIVE PAGE

LATEST NEWS of the NEIGHBORING TOWNS

CALUMET

Calumet, Mich., June 4.—(Special to The Herald.)—Dr. O. Kohlhass has gone to Fond du Lac, Wis.

Dr. Farnham has returned from Owosso.

Mrs. B. L. Sayer has gone to Duluth. James H. Rowe and family have gone to Hartford, N. D.

Will Vivian, formerly of Calumet, who has been in the West for the past fifteen years, is visiting here.

Rev. Mother Agnes Goncaga of St. Louis, Mo., a sister of Mrs. James V. Gaul of Seventh street, is visiting here.

The funeral of Edward E. Merz took place Sunday with services at the Elks' temple. He is survived by a wife, mother, four sisters and one brother. Death was due to pneumonia, he having been sick less than a week.

The funeral of William Trevithick, who was accidentally killed in the Calumet & Hecla mine, took place Sunday, Rev. M. M. Ward officiating.

Word has been received here of the death of Ed Jeffery at Lead City, S. D.; he formerly resided in Calumet.

William J. Simmons and son, Samuel, have arrived here from England and will reside in Calumet.

Norman M Allen, son of Mr. and Mrs. John Allen, will graduate from the Detroit college of Medicine next month and expects to join the staff of Harper hospital of Detroit for one year as an interne.

O. E. Price has arrived from Ada, Ohio, to take a position in the Mineral Range dispatcher's office.

Mrs. Joseph Wilson, daughter and son, have gone to Detroit.

William H. Broad of Seattle is the guest of his sister, Mrs. Bruneau.

John Mehelich left this week for Pittsburg, where he will visit for a short time before leaving for Europe. He will visit his old home in Crotia.

Dr. F. W. Sauer, wife and child have gone to Indiana Harbor after visiting relatives here for a short time.

Albert Lustig has returned from the Ferris Institute at Big Rapids, where he attended school the past year.

The funeral of Aloysius Coppo took place Sunday from the family residence on Elm street.

Mr. and Mrs. Richard Roberts have left for New York city, en route to England, where they will spend the next three months.

The funeral of the late Clefis Terrian, who died at Mt. Clemens, took place Tuesday with services at St. Anne's French church. He was 72 years old. He is survived by a wife and several children.

Mrs. Dolight Moore and Mrs. J. W. Price of Detroit, actively connected with the State Woman's Home Missionary society, who have been in Calumet for several days returned home Tuesday.

Ed P. Bast, assistant cashier of the Laurium State Savings bank, has gone to Sacramento, Cal., on business.

Mrs. Alma Lumme has gone to Butte, Mont., where she will spend several weeks.

James Goggins has gone to St. Peter, Minn., to resume his studies for the priesthood.

Mrs. C. F. Van Dusen has returned from a visit to Hammond, Ind.

Capt. and Mrs. James Hoatson have returned from southern points.

Sol Sands has gone to Des Moines, Iowa, where he will visit relatives.

Victor Hurngren has gone to Duluth, Minneapolis, St. Paul and other cities on a visit.

The funeral of Herman Wiedelmann took place Tuesday with services at the Finnish church, Rev. A. L. Heidemann officiating.

Neil L. Clancy of Detroit, a director of the Santa Rosalia Mining company is in Calumet.

Mrs. Charles Gustafson and four children have gone to Lead City, S. D.

Adolph Parmentier has returned from Green Bay, where he has been visiting friends and relatives.

FOND DU LAC

Fond du Lac, Minn., June 4.—(Special to The Herald.)—E. B. Glass was a guest of his daughter, Mrs. W. W. Scott, at the West end, Friday.

Prof. Custance spent the week-end as a guest of Mr. and Mrs. Cameron Hewitt.

Mrs. B. L. Gomo and her little daughter of the power house left for her old home, Montpelier, Vt.

Mrs. Pugh departed for Easton, Mo., the first of the week to visit friends.

Mr. and Mrs. W. L. Windom of Duluth spent Sunday at Fond du Lac.

Miss Hilma Peterson and Miss Celia Durfee were in the city Saturday.

Ethel Hewitt of Duluth spent Sunday visiting her mother, Mrs. D. C. Hewitt.

Mrs. Louie Hogstad and her little son of Duluth spent Friday at Fond du Lac.

Mr. and Mrs. Fleckerstein of Duluth spent Memorial day at Fond du Lac.

Miss Dora and Earnest La France of Woodland visited friends here Monday.

Mr. and Mrs. Rudolph Deitz and Miss Thayer of New Duluth were in Fond du Lac Monday.

Mrs. Patterson spent Monday in the city.

Mrs. Gust Johnson and children spent the first of the week in Proctor as guests of their uncle and aunt, Mr. and Mrs. Christ Anderson.

Louie Hogstad of Duluth spent Memorial day with his parents, Mr. and Mrs. E. L. Hogstad.

Mrs. Gust Rakowsky was in the city Monday.

Mrs. Cole and her children spent Monday in the city.

Ole Miller was a Duluth visitor Tuesday.

Mrs. W. A. Cant spent Tuesday in the city.

J. H. Crowley of Duluth was a Fond du Lac visitor Wednesday.

Mrs. Haynes of West Duluth is visiting her daughter, Mrs. Fred Lauer, at the power house.

Mrs. D. C. Hewitt left for Finlayson, Minn., the first of the week.

Miss Bertha Durkee of Duluth was a guest of Miss Clara Johnson the first of the week.

Mrs. A. L. Bishop of West Duluth spent Saturday at Fond du Lac.

Mrs. C. A. Runquist was in the city Thursday.

Mrs. Cameron Hewitt spent Thursday in the city.

Gust Rakowsky spent Thursday in the city.

E. L. Hogstad and his daughter, Amand, who have been quite ill, are able to be around.

BEMIDJI

Bemidji, Minn., June 4.—(Special to The Herald.)—Miss Eva Getchell who has been attending the state normal school at Moorhead, was compelled to return to her home here, the first of the week, because of an attack of rheumatism of the heart, which it was feared might be of a serious nature. Miss Getchell is a member of the graduating class of the normal school, but because of her illness was excused from the final examinations, but will receive her diploma.

W. J. Zero, special agent of the Indian department who is stationed in this vicinity to look after the enforcement of the orders of the Indian department relative to the sale of liquor to Indians, returned the first of the week from an official trip to the vicinity of Thief River Falls. He stated that he found no violations of orders while he was away.

John L. Hay of St. Cloud is in the city and will get out a new directory of Bemidji.

John Rustad, a farmer living in the Battle River country, was in the city the first of the week, and told of a mix-up he had with a big bear. Mr. Rustad shot the bear and he now has a large black hide.

There was a great rush at the county treasurer's office, Tuesday, by those persons who had been up to the last day the paying of their personal property taxes. Treasurer French and a force of deputy clerks were kept "on the go" all day.

Clarence Shannon returned Tuesday morning from a business trip to Minneapolis and St. Paul.

EVELETH

Eveleth, Minn., June 4.—(Special to The Herald.)—Jacob Wilk, for the past season advance agent for Louis Mann, returned home Tuesday, and left Thursday to assume the management of the Gus Forbes Stock company at Duluth.

Dr. P. S. Brown left the fore part of the week for Minneapolis to reside.

Rev. Phillip A. Schwarz, who has been pastor for several weeks in the East returned Thursday and will conduct the regular Presbyterian services at the Missabe Mountain Township hall tomorrow.

William Cornwall, who is attending the medical department of the Marquette university, Milwaukee, is spending his vacation here with relatives.

Rev. E. C. Johnson, who has been spending the past two weeks in the Twin Cities, receiving care for his eye troubles, returned yesterday and will conduct the regular Methodist church services tomorrow.

Mr. and Mrs. A. Kenner, who have resided here the past two years, left yesterday for Virginia where they will reside.

Burton O. Greening, James A. Robb, M. E. Nichols, Albert Rohrer, left Wednesday for a week's sojourn at Lake Vermilion.

Harry and Ben Wilk, who are attending the state university are expected back today to spend the summer vacation here.

Gust Anderson, a former local resident and now a Coleraine building contractor was a business visitor here Tuesday, figuring on the erection of many new local buildings and succeeded in securing the Junke contract.

VIRGINIA

Virgina, Minn., June 4.—(Special to The Herald.)—The supper given by the ladies of the Presbyterian church last evening was well attended.

Mark Elliott, D. E. Cuppernull and William Rooney attended the meeting of the Northern Minnesota Development association at Crookston this week.

Mr. and Mrs. R. R. Bailey took an auto trip to Duluth Wednesday. Mr. Bailey returned Thursday night, but Mrs. Bailey remained there for another day.

Mrs. R. A. McLean has returned from an extended visit to relatives in North Dakota and Montana.

Attorney N. B. Arnold transacted business in Duluth this week.

Miss Mae Tresider, daughter of J. H. Tresider, celebrated her 12th birthday, Friday, by entertaining a few of her young friends.

D. F. Foley is spending the week on the Gogebic range.

D. W. Munro and family have moved over from Iron River and are in charge of the boarding house at the Alpena location.

As soon as the Virginia club vacate its present quarters in the Opera house block, the room will be occupied by Miles Grignon, the tailor, who will remove from the Bijou block.

George Benton has gone to Terre Haute, Ind., to teach in a business college.

Supt. D. T. Murphy of the Rainy Lake road, who suffered a sprained ankle some time ago, is able to attend to his duties.

Miss Gertrude Norton is visiting relatives and friends in Northfield.

Miss Blanche Hayden of St. Paul, a pianist, has located in this city.

Miss Bertha Smith has returned from an extended winter visit in the South and East, spending much of the time as guest of Mrs. Griggs at Tarpon Springs, Fla. Her brother, Stewart, went to Chicago to accompany her home.

M. A. Hanna of Cleveland, Ohio, and J. D. Ireland of Duluth, were here this week looking after the Hanna mining interests.

Mrs. Al G. Flournoy has as her guest, her sister and niece, Mrs. W. D. Lawshe and Dorothy Lawshe of Seattle, Wash., who will spend the summer here.

Mrs. McKay of Ironwood, Mich., who had been a guest of her sister, Mrs. A. McDougall, has returned home.

The old Presbyterian manse, recently purchased from the church by M. A. Murphy, is being removed from block 43 to lots owned by Mr. Murphy in Walnut street.

IRON RIVER

Iron River, Wis., June 4.—(Special to The Herald.)—Commencement exercises were held Thursday evening, June 2, at the opera house. The class consists of four girls, Judith C. Hedquist, Vernie A. Mineau, Georgia E. Pettingill and Genevieve M. Williams. The program was as follows: Invocation, Rev. C. R. Maves; music, chorus; commencement address, Prof. Asa M. Royce of Superior; piano duet, Georgia E. Pettingill and Genevieve M. Williams; male quartet, Messrs. Maves, Johnson, Rood and Pettingill.

The Congregational church and Sunday school have planned special exercises for children's day Sunday, June 12. Both morning and evening services will be devoted to the children.

Memorial day was fittingly observed here by the school children, who gathered at the Columbia school building and listened to the following program: Reading, Miss Scrikmeier; recitation, Miss Joesie Taylor; short talks by Dr. Fred Johnson, Judge Savage and Byron Ryply. After the ceremonies the children marched to the cemeteries.

The school year closed Friday with a picnic at the fair grounds.

Miss Belle Thorngate, eighth grade teacher left last Thursday for her home at North Loup, Neb., in response to a message that her mother was very ill.

A number of teachers will not return to Iron River next year. Miss Barrett will teach in the Mandova schools next year. Miss Roycroft has accepted a position in Milton college. Miss Scritsmeier will teach in the Menominee schools. Miss Donery has decided to spend next year at her home at Danbury, Iowa. Miss Dunn will take up the study of art in an Eastern college. Miss Egleston will take up the work of supervisor of kindergarten.

Margaret Gamelieu and William Richardson, who brought such honor to their classes in the league contests, which took place a short time ago, were presented with presents by the class members at the close of the junior program Thursday night.

George Richard and John Vashea have taken the management of the Iron River ball team for the year 1910.

The following corps of teachers has been engaged for next year: Mrs. Grace Wells, Miss Mabel Arnesen, Miss Nell S. Comer, Miss Elsie Smith, Miss Josie Taylor, Miss Anna Donery, Miss Anna Christiansen, Miss Lida Miles.

The home talent play, which was to have been put on here next week for the benefit of St. Michael's Catholic church, has been postponed until June 24 and 25.

Lewis Riffein has been in Proctor, Minn., the past two weeks looking after business interests there.

Eben Olson of Port Wing was in town Thursday on his way to Washburn.

Foreman Daly of the state experimental farm spent Sunday at his home in Washburn.

Mr. and Mrs. M. Costello were in Duluth and Superior on a business trip last Monday.

Mrs. Thomas Brennan has returned to Superior after spending a week at Crystal Lake lodge.

Thomas Pollock of Mills district was a caller in the city last Tuesday.

Mrs. O. C. Randall of Humboldt, Mich., is visiting her sister, Mrs. Alfred Swenson.

A number of young folks met at the home of Mrs. O'Brien last Saturday, the occasion being little Alice O'Brien's birthday.

Postmaster Hall has received word that his mother, who resides at Parkers Prairie, Minn., is very ill.

Miss Etta Murphy, who taught in the Iron River school a couple of years ago, was in the city Tuesday. Miss Murphy was on her way to Duluth, where she will finish her course in a Duluth business university.

A young man by the name of Thompson of Lake Nebagamon was injured in the South Shore yards here, Monday afternoon. He was taken to St. Mary's hospital in Superior.

Henry Kitzrow, who has been working with William Plocekelman at Hill City, was home over Sunday visiting with his family.

Winfield E. Neipp has returned from Owen, where he has been engaged for the past month in doing some surveying for the town and county and private parties.

Mrs. K. A. McDonald and Miss Margart McMullen of Duluth spent Monday in this city the guests of Mrs. J. H. Fitzpatrick.

Mrs. Minerva Whitting was in the city a couple of days last week, returning to Duluth Monday accompanied by her little daughter, Miss Melta.

George Richard and Charles Sullivan left Monday on a business trip to Hill City, Minn.

The school board has again secured W. R. Rood as principal of the Iron River schools for the coming year.

Henry Fuller has returned from a trip to the Canadian Northwest.

The Ladies' Aid of the Congregational church will meet with Mrs. Fred Johnson on Thursday afternoon.

The graduating class of the high school was entertained at dinner by Mrs. J. A. Paterson Thursday evening, at her home on George street.

Charles Warbalow arrived Tuesday from Wilson, Ark.

INDEPENDENCE

Independence, Minn., June 4.—(Special to The Herald.)—Ben Hanson, who has been seriously ill at his home for an extended time, was taken to Duluth last week and is confined to St. Luke's hospital.

Mrs. L. T. Haakensen and Miss Ida Haakensen were in Duluth Tuesday.

Charles Johnson of Cotton was a brief caller here this week.

Mr. and Mrs. Lewis Hearn were on a trip to the Zenith City the fore part of the week.

John Fjerem went to Hibbing Monday evening where he will remain during the summer.

Isaac Nelson and daughter Annie returned Wednesday from a visit to Duluth.

George Erikson, who is attending the Duluth Central high school, spent Sunday at his home here.

Olaf Stenstad transacted business in Independence on Monday.

Miss Mabel Haakensen had the misfortune of falling down a stairway Tuesday and spraining her thumb.

Messrs. Peter Peterson, Marcus Peterson and Arthur Berbig returned Tuesday from Duluth.

CARLTON

Carlton, Minn., June 4.—(Special to The Herald.)—Miss Nora Swanson was a Duluth caller Saturday.

Miss Ellen Westholm spent Saturday and Sunday with her parents at Moose Lake.

The Ladies' Aid Society of the Presbyterian church will meet with Mrs. Charles Swanson on Wednesday afternoon at the usual hour.

Miss Catharine Gilbert was a Duluth visitor Saturday.

Mesdames George Gilbert, Andrew Stone and Charles Swanson went to Duluth Wednesday to spend the day with Mrs. S. Considine.

Mrs. J. B. Thomson entertained a few ladies at her home at Chub Lake Wednesday afternoon in honor of Mesdames J. E. Green and Andrew Stone.

Miss Alma Arden and Eddie Arden are visiting friends here this week.

Messrs. Peter and Charles Swanson went to Cass Lake Friday for a few days fishing.

Anton Ellingson was a Duluth visitor on Wednesday.

Mesdames William Gallagher and John Flynn were Cloquet visitors Monday.

Miss Wenonah Watkins entertained the Carlton teachers at her home at Lake Wenonah Wednesday.

Miss Flanders of Bayfield, Wis., is visiting her daughter, Mrs. W. K. Sherwin, this week.

Mrs. McNeil of St. Paul was the guest of Mrs. J. Quinn Tuesday.

Mrs. F. A. Watkins entertained Friday afternoon in honor of Mrs. J. E. Green.

Mrs. Charles Johnson entertained the ladies of the Methodist church.

BRAINERD

Brainerd, Minn., June 4.—(Special to The Herald.)—Roadmaster T. J. Tyler has two extra gangs at work near Brainerd. The gang east of the city is working in the yards, and numbers 150 men. The extra gang employed on the sidings south of the city numbers a crew of 110 men.

Philip Langlois and Miss Mayme Lindberg were married in Duluth last Saturday. The wedding was a quiet one, owing to the recent death of the bride's father. Mrs. Langlois is a Brainerd girl, being born and raised here. She graduated from the Brainerd high school with the class of '95. They will be at home to their friends at 2226 West Fourth street, Duluth, for the present.

The first June bride of the season was Miss Olive Britton, who was married June 1 to Clifford A. Russell, formerly of Miles City, Mont. The wedding ceremony was performed by Rev. Charles Fox Davis.

J Henry Guerin, formerly of the Security State bank of this city, and Miss Mary Margaret McCarthy, for several years a teacher in our public schools, were married May 24. They will reside in Winnipeg, Can.

Pap Thomas post, No. 30, of Brainerd heartily indorses the peace movement suggested by Prof. Maria Sanford in her Memorial day address at Minneapolis.

The concluding proceedings of the Duluth conference of the Congregational churches, the twelfth annual session, were held at the First Congregational church Wednesday.

In the district court the case of George A. McKinley vs. Northern Broom company is still on trial, and bids fair to last the rest of the week. A large array of witnesses is in attendance.

Moses De Rocher, a member of the Brainerd police force for about thirty years, died Sunday. He was buried Wednesday morning from St. Francis Catholic church. The pall bearers were ex-Mayor James S. Gardner, Timothy Twohey, president of the city council, Chief of Police S. W. Quinn, Capt. Henry J. Hurley, Patrolmen J. P. Barney and Charles Hegbloom.

Decoration day was celebrated with such unanimity, enthusiasm and patriotism on Monday as it has not been celebrated in the history of Brainerd for the last ten years or more. R. C. Dunn of Princeton, was the orator of the day and delivered an eloquent address. In the parade previously held 1,000 school children were in line.

Joseph Sorg claims to have found diamonds on his farm in Klondyke township. He has taken some of his specimens to Minneapolis to have them tested.

The grauating exercises will occur in the opera house on Tuesday evening June 7. The alumni banquet will be given at the Ransford hotel the evening following. There are 200 alumni, of whom ninety reside in the city.

On Wednesday evening Eber Clarence Baker and Miss Mary Louise Le May were married, Rev. Father O'Mahoney performing the ceremony. The bride is a sister of Mrs. Joseph Weitzel and has always made her home with the family. The groom is employed at McGinn & Smith, and has made his home in Brainerd many years.

The state convention of the United Order of Forresters was held in this city Friday and Saturday, May 27 and 28. The next meeting place selected was Mankato, in 1912. Three members of Brainerd were elected to state offices.

The Y. M. C. A. building will again be opened to the public this month. The building will be thoroughly cleaned and repaired. It is proposed to make it more of a home for railway men.

Newman Kline, superintendent of the St. Paul division of the Northern Pacific railway, was in the city on Thursday.

W. H. Mantor attended the recent registered shooting tournament at Waverly on May 29 and 30. As a member of the Riverside Gun club he brought fame to the club and the city by taking third general cash average for the two days' shooting.

R. E. McFarland, superintendent of buildings and bridges on the Northern Pacific railway, is sick at the sanatarium.

W. W. Wall was in the city recently. He was formerly secretary of the state dairy and food commossion, having removed to this county and settled on a farm in the town of Ideal a year ago.

Miss Hannah Moettonen of Hancock, Mich., arrived last week and will attend the summer school in Brainerd.

Mrs. Jennie Grewcox, Miss Maybell Grewcox, the Misses Ethel and Irma Parker left Sunday afternoon for a visit to Valley City, N. D., Mrs. F. S. Parker and Miss Ruth Parker accompanying them as far as Fargo, where they will visit some time. Miss Grewcox and the Misses Parker will also visit friends in Minot before returning.

Charles Lind, who has been attending Valparaiso university, arrived home on Tuesday and will spend his summer vacation in the city. He is taking the scientific course at the university.

Mrs. Lindsay Smith, Miss Katherine Storer and Lindsay Smith of Minneapolis, Mrs. Seybolt Lawson of Duluth and Clifford Moore of St. Paul formed an automobile party that visited Brainerd on Decoration day.

IRONWOOD

Ironwood, Mich., June 4.—(Special to The Herald.)—Leo A. Harrington spent the fore part of the week in the Copper country. Mr. Harrington attended a Knights of Columbus initiation at Calumet Sunday afternoon.

W. B. Fairburn of Chicago was in the city Saturday attending to a number of business affairs.

The party given by the Alpha Omega club at their club rooms Monday evening was a grand affair. The hall was beautifully decorated and the club rooms adorned with American beauties. The party was thoroughly enjoyed by all in attendance.

Nicholas Ferland, an Austrian laborer, working at the Pabst mine was fataly injured at about 5:30 p. m., Saturday. He was immediately brought to the Union hospital where he died two hours later. Ferland was working around the steam shovel. The engineer was picking up the edge of the pile, resting the boom on the pile for a moment he drew it back quickly striking Ferland in the breast. Evidently the laborer had supposed he had finished the picking up, and as usual stepped forward to shovel ore into the dipper. Nicholas Ferland was about 50 years of age and single. The funeral occurred from the Slavish Catholic church Tuesday morning. Interment was at Riverside cemetery.

S. Rose of Detroit visited with friends in Ironwood, Saturday.

P. H. O'Brien of Calumet spent the past week in Ironwood, looking after a number of legal business affairs and visiting with friends.

J. B. Wagner of Marion was in the city during the forepart of the week transacting business affairs.

J. D. Conway of Toledo, Ohio, visited with Ironwood friends Monday.

Miss Abbie Donovan returned home Friday from Butternut, Wis., where she had been teaching school.

Supt. L. W. Brice of Wakefield visited with Ironwood friends Tuesday, and attended to a number of business affairs.

F. H. Gibson of Fond du Lac spent several days last week in Ironwood, visiting friends and relatives.

Mrs. D. Hawley of Mercer was in the city during the past week, visiting with friends.

E. R. Garvey of Iron Mountain looked after business interests in this section Wednesday.

D. A. Lewis of Baraboo was an Ironwood visitor Tuesday.

The Ashland baseball team will play the local team here Sunday afternoon. The Norrie band will furnish music at the grounds.

C. E. Bear of Terre Haute, Ind., looked after business interests here Wednesday.

Miss Bessie McCarthy spent everal days last week visiting her brother and friends at Virginia, Minn.

H. B. Harvey of Marinette was an Ironwood visitor Thursday.

Supt. M. J. Halch of Bessemer visited with friends in Ironwood and looked after business interests Thursday.

William Sullivan left Saturday for Calumet, where he attended the Knights of Columbus initiation Sunday. Mr. Sullivan will make an extended visit in the Copper country before returning.

The Odd Fellows held an initiation and banquet at their hall Wednesday evening.

Miss Libbie Guyer of Bessemer visited with Ironwood friends during the fore part of the week.

Mrs. J. J. Fitzgerald and daughter returned Monday after spending several days at Rhinelander with relatives and friends.

Mrs. P. C. Murphy is making an extended visit with relatives and friends at Hibbing, Minn.

Mrs. George Woodworth of Iron River, Mich., spent last week in Ironwood, visiting relatives and friends.

Mrs. Burt Hayes has been seriously ill during the past week. Her many friends wish her a speedy recovery.

EMBARRASS

Embarrass, Minn., June 4.—(Special to The Herald.)—C A. Carlson transacted business in Two Harbors Saturday.

J. Lamppi was a business visitor in Gilbert Thursday.

Alfred Johnson and family went to Gilbert Saturday and spent Sunday with friends.

Rev Mr Lilliwig of Moose Lake, Minn., conducted serviecs in the Finnish church in Embarrass, Sunday.

Miss Anna McMahon of Cumberland, Wis., a sister of Mrs. P. L Cocgrove, arrived here Monday.

Friends of Mr. and Mrs. Hannula gathered at their home on Wednesday evening, the occasion being the fifteenth anniversary of their wedding. Refreshments were served and a very enjoyable time was had

John Konanen and wife visited friends in Two Harbors Thursday

William Pavarinta our town clerk was passing cigars to his friends Wednesday, the arrival of a ten-pound boy at his home, being the cause.

Mr. and Mrs. Kristian Kolvista of Ely visited friends here Wednesday. Mr. Kolvista came over from Finland six years ago, his wife following last fall, failing to meet her husband and being unable to locate him, she remained with friends in Ely during last winter, she then advertised and was successful in being reunited with her husband, who is employed in one of the Ely mines.

Matt Newala and wife were presented with a fine boy on Thursday.

About one-half inch of snow fell here on Monday morning

M. R. Hannula was an Allen Junction visitor Thursday

ALBORN

Alborn, Minn., June 4.—(Special to The Herald.)—Arthur Johnson, a Duluth, Missabe & Northern conductor of Proctor spent Sunday at his home here.

A baseball game was played last Sunday between the Alborn team and the Brookston team at Brookston. Next Sunday there will be a game between the Alborn team and the Meadowland team.

C. C. Mathisen of Duluth was an Alborn visitor last Sunday and Monday returning to Duluth on Tuesday morning.

Mrs. Frank Kenney had as her guest last Sunday, her sister, Mrs. Shovin of Proctor.

August Benson of this place and Mrs. Pauline Vang were married in Duluth last Wednesday.

Miss Huldah Mell of Saginaw was an Alborn visitor last Sunday.

Mrs. Alice Wickstrom had as her guest the first part of the week her cousin, Leba Hjordhoy of Duluth.

Elmer Trolander who has been attending Macalester college at St. Paul returned home last Sunday morning to spend the summer.

Mrs. Alice Wickstrom entertained a few of her friends at her home last Saturday evening. The evening was spent in dancing. Among those being present were Messrs. P. Hanson, Otto Hanson, B. Hanson, Andrew Holem, H. Skar, C. Nelson, Tom De Corsey, Arthur De Corsey and Arthur Johnson. Mesdames Skar, Hanson and Holem. The Misses Nora Trolander, Hulda Mell, Ruth Trolander, Tora Wohlin, Leba Hjoordhoy and Inga Erickson

Caarl Nelson of Yobres visited with friends here last Sunday.

Axel Erickson, who has spent the past two weeks in Duluth returned home last Thursday

F. A. Trolander was a Zenith City visitor on Thursday.

TWO HARBORS

Two Harbors, Minn, June 4.—(Special to The Herald.)—Fred and Hugh Doerr were home Sunday and Monday to visit their parents. They are at present located in Minneapolis.

John Peterson of this city returned from a visit to Virginia last Tuesday.

Mrs. F. J. Miller and children visited in Duluth the last part of last week.

J. McCarthy, representative of the McClellan Paper company of Duluth, was in the city Saturday.

D. B. Troutt returned last week from his vacation, and has resumed his work as brakeman on the Duluth & Iron Range railway

Mr. and Mrs. A. S. Nelson of this city have as their guest a sister of Mrs. Nelson from Duluth.

Fred Engle arrived here last week from Michigan to look after his father, who is at present in the Budd hospital.

Mrs. Gus Anderson and daughter were in the city Sunday, guests at the home of local friends.

Frank Koski, a Finn laborer on the ore docks, was struck on the head by a crank Monday night. He was unconscious for some time, but later recovered.

Mrs. A. N. Hunter was taken to Rochester Monday evening in Supt. Owen's private car, Vermilion. She was accompanied by her husband and Dr. J. D. Budd.

Miss Berthena Marshall is visiting with friends in this city this week.

Rev. and Mrs. J. F. McLeod will leave next Monday for a visit at Lowell, Mass., and other points in the East. During the absence of Dr. McLeod the pulpit at the First Presbyterian church will be occupied by outside pastors.

Mrs. Dan Lecksell, sister of Mrs. Frank Strand, arrived Tuesday from Calumet, Mich., to make her future home in this city with her husband.

Raymond Peterson, Helen McMonagle and Mrs. J. Peterson of Moose Lake, Minn., arrived Friday for a visit in the city with relatives.

W. A. Johnson was up from Duluth Tuesday.

B. F. Griffin came up from Hibbing last week for a visit with relatives.

A. J. Hern left Friday for Rochester to undergo an operation on his knee.

Henry Larson returned Saturday from Biwabik, where he has been relieving an employe.

Mrs. William Sisk and children of Duluth are here on a visit with Mrs. F. J. Miller.

J. T. Ryan was here from Endion Memorial day.

B. F. Segog of Duluth was a visitor in the city Thursday.

O. J. Holmen is constructing a large seven-room house on Birch street and Ninth avenue.

Mr. and Mrs. E. Brown arrived last week for a visit with Mrs. C. G. Rothfus, a sister of Mrs. Brown.

Attorney D. H. Lawrence is in the Twin Cities on a business trip this week.

Charles Dawson, who has been ill the last month, is up and around now.

Mr. and Mrs. Virgil Temple and son arrived Thursday for a visit at the home of Mr. Temple's parents, Mr. and Mrs. J. O. Temple. Mr. Temple is editor of the Morristown Press.

BROOKSTON

Brookston, Minn., June 4.—(Special to The Herald.)—Albert Holmboe of Proctor spent several days in this vicinity looking for a site for a sawmill. Mr. Holmboe secured a favorable tract of ground near Flint pit, about two miles southeast of the village, and in a short time will commence the work of constructing the plant. The site selected will give Mr. Holmboe a chance to secure his timber from four rivers, namely, the St. Louis, the Cloquet, the Artichoke and Stony Brook. An industry of this kind will be of immense benefit to the community.

Mrs. Fred Steffn is visiting with relatives at Mesaba, on the iron range.

Walter Petite, who has been employed on railway construction work in North Dakota, returned home the first of the week. Walter states that at Dawson, where he was located, there is a regular colony of Brookston people, including John Boland, Axel Kindberg, Charles Lilliwick, Steve Orser and Frank Donley, all of whom are working with the construction crew on the new railroad.

Mr. and Mrs. Louis Schaput of Arlberg were in the village Saturday on their way to Cloquet to spend a couple of days with friends.

Mrs. C. T. Larson and daughter, Esther, returned Saturday from a few days' visit in Duluth.

M. N. Triplett, editor of the Floodwood Broadaxe, was in the village Monday on his way home from a trip to his old home in the state of Virginia. Mr. Triplett also visited in Washington and Chicago and also spent a few days at West Baden, Ind.

C. T. Larson was transacting business in Cloquet Saturday.

Albert Overton of West Duluth, commissioner of the Fifth district, was in the village Saturday looking after some road work that is being done between Brookston and Culver.

Mr. and Mrs. N. Hendricks have returned from a six weeks' pleasure trip, which included visits to Portland, Or., Seattle and Tacoma, Wash., Glenwood Springs and other cities in Colorado. They report a delightful trip, but are glad to get back to Minnesota. Mr. and Mrs. Hendricks will spend the greater part of the summer at the Riverside Park farm, their home, a few miles south of the village.

The Burnett baseball team, accompanied by a crowd of faithful rooters, came to the village Sunday afternoon and met defeat at the hands of the home boys. The day was cold and raw, making good baseball impossible, and consequently the game was a comedy of errors.

The New England supper and apron sale given by the ladies' aid society last Saturday evening was a success in every way. The receipts from the supper and sale amounted to about $70.

John Bjorlin departed Monday for Superior to join his family. Mr. Bjorlin will be absent from his place here for about three months, and will spend some time in the Twin Cities during the summer months.

Frank Nelson has returned from Cohasset, and spent a few days of the week here with Oliver Olson.

Mr. and Mrs. T. J. O'Donnell of Superior were guests at the Donley home Sunday afternoon.

Miss Albina Proulx departed Tuesday for her home at Grand Rapids, where she will visit for a time.

Mrs. Ed Donley spent a portion of the week with relatives and friends in Superior.

Mrs. James Hewis returned to her home in Deer River, Tuesday, after spending a week with her mother on the farm west of town.

Ed Donley spent Sunday in Duluth and Superior.

Charles Lund, Olaf and Victoria Eklund spent Sunday and Monday with relatives and friends in Duluth and Superior.

Misses Emma Erb and Julia Roberts spent Monday evening in Cloquet.

A. L. Tetu spent Sunday with his family in Duluth.

The Eklund saw mill has been closed this week on account of the low water keeping the logs "hung up."

P. J. Dunphy was transacting business in Duluth, Wednesday.

Among the residents of Poupores Siding who are in the village this week were Mr. and Mrs. John Kindeberg, Henry Boland, Alex Rogers, Wilfred Poupore and Will Kindeberg.

Ben Beargrease, Dan Kekwitch and Frank Martin departed Wednesday for Nett Lake, where they will spend a few days looking over their allotments which are within the Nett Lake reservation.

Mrs. F. L. Brittany and young son visited with Mr. Brittany in Duluth, during the week.

The stumps have been blown out of Third avenue, between Second and Third streets, greatly improving the looks of that thoroughfare.

On Friday afternoon of last week a fire was started in some brush and slashings about a mile south of the village. The wind was blowing a gale at the time, and the fire spread rapidly. It burned over about fifteen acres the C. T. Larson homestead, but died out when it reached Stony Brook. At times the fire was carried a half a mile by the wind, and several small blazes broke out on the north side of Stony Brook. A number of citizens fought the fires on the north side of the brook, and very little damage was done.

P. J. Dunphy has opened an ice cream parlor in his building in the west part of town.

Mr. and Mrs. E. Keable and Mr. and Mrs. J. C. De Shaw attended the graduation exercises at Cloquet Thursday evening. Misses Regina and Dora Keable were among the graduates.

NEGAUNEE

Negaunee, Mich., June 4.—(Special to The Herald.)—Sam Georgio, an Italian resident of Negaunee, has departed for his old home in Italy.

Miss Hilda Forsander, who has been a student at the North Park college, Chicago, for a year past, has returned to spend the summer vacation with her parents.

Charles Stevens, wife and son, Charles, left Sunday night for England, where they will spend about three months.

A telegram was received here Tuesday announcing the death in Milwaukee of William Ethier, formerly of this city of kidney trouble. HeH was 40 years of age and is survived by his widow and three children.

Fred Rice and William Jones, Negaunee men, who left here about ten days ago for Virginia, Minn., have advised relatives that they have secured good positions.

George H. S. Clair, a well known mining man of the Mesaba range was here last week.

D. McDonald, charged with violating the liquor laws, waived examination in Judge Thoren's court and was bound over to the circuit court.

Richard Strong, late of Gunnes Lake, has arrived and intends to remain here permanently.

Peter A. Auno has left for Duluth, Minneapolis, and St. Paul, to be absent a couple of weeks.

The dance given Monday night by the Chevalier de Lafayette society was a financial and social success.

The council will sit as a board of review next Monday and Tuesday for the purpose of reviewing the assessment roll.

Edgar Williams, son of John Williams, motorman on the Marquette County Gas & Electric company's street car line, has gone to Detroit, where he is to take a position.

The eighth grade exercises will be held in the high school auditorium on the evening of June 14. A large class is to pass from the eighth to the ninth grades.

The alumni will hold its reception and hop for the seniors on the evening of June 17.

There are twenty-seven members in this year's senior class and it is thought that all will pass the final examinations.

Henry Downing, a former resident is here from the Western Mesaba range, on a visit to his parents, Mr. and Mrs. John Downing. Mr. Downing is one of the pioneers in that district.

Miss Helga Johnsen iis visiting relatives and friends in Duluth.

A. F. Huchingson, who arrived in this country a few days ago, has located here.

Mrs. Joseph Hodge aged 33, died Monday morning at the home of her father-in-law, William Hodge of pneumonia. Besides the husband two daughters and one son survive.

At the meeting of the Negaunee Fire department arrangements were made for the firemen's annual memorial service, to be held Sunday. The members voted to attend services and decorate the graves in the morning.

The funeral of Mrs. Joseph Hodge was held Thursday afternoon from the Methodist church. Interment took place in the Negaunee cemetery.

Iron Mountain Lodge of the Independent Order of Odd Fellows of this city, held its election Thursday evening, John Toms was advanced to the office of noble grand and W. H. Thomas is the new vice grand.

Presecuting Attorney F. A. Bell arrived home Wednesday from the Gogebic range.

William Cledenning, deputy state building and factory inspector inspected the public schools Tuesday.

The plans for the new union passenger station, to be erected here by the Chicago & Northwestern and Duluth South Shore & Atlantic companies, have been approved by the board of public works and it is expected that the construction work will soon be started.

MIDWAY

Midway, Minn., June 4.—(Special to The Herald.)—Charles Kaarjala returned Tuesday from a brief visit at Eveleth.

The social and auction given at the Swedish Lutheran church last Saturday was very successful in spite of the rather inclement weather. Nearly $50 was realized.

Misses Esther Linder, Nellie Johnson, Lillie Johnson, and Oscar Johnson of West Duluth visited friends in Midway last Sunday.

Carl Strom and Axel Erickson spent Decoration day in the Zenith City.

Miss Ruth Larson returned Wednesday from Minneapolis where she has been attending school during the past winter.

M. Hakkila & Co have this week moved their portable sawmill to Pike Lake.

Miss Vivian Burrell and Effie Mintel and Messrs. Hutchcraft and Mapp, all of Duluth, were the guests of Lewis F. Hill and Mrs. Ida K. Olson over Sunday and Decoration day.

ISHPEMING

Ishpeming, Minn., June 4.—(Special to The Herald.)—W. E. Hawthorne, who has been physical director at the local Y. M. C. A. since its inauguration here, has resigned to accept another position as physical director in one of the Western colleges. The directors of

MOTHER'S FRIEND

A LINIMENT FOR EXTERNAL USE.

One of the most valuable qualities of Mother's Friend is that it safe-guards the future health of the mother. It is a liniment to be applied externally to the body, the use of which lubricates the muscles and tendons, softens the glands and ducts, prevents lumps forming in the breasts, and relieves the pain, nervousness, nausea, and other troubles from which so many expectant mothers suffer. When Mother's Friend is used regularly it fits and prepares the system for an easy and natural consummation of the term. Women who massage with this great liniment are always saved much suffering when baby comes, and recover more quickly, and without ill effects. Mother's Friend is sold at drug stores. Write for our free book for expectant mothers.

THE BRADFIELD CO., ATLANTA, GA.

DEFECTIVE PAGE

LATEST NEWS of the NEIGHBORING TOWNS

the Y. M. C. A. here are sorry to lose Mr Hawthorne, but as he has secured something better the best wishes, not only of the Y. M. C. A. directors, but of a great many friends, of whome he made many since he has been here, go with him.

J. K. Livingstone of the Penn State Fire Insurance company and W. R. Robertson of the Granite State Fire Insurance company spent the latter part of last week in the city on business.

The Uniform Rank Knights of Pythias held the last of the series of parties given by them in Braastad's hall, and it was largely attended.

At the Methodist church Monday evening a musical program was rendered. Several of Ishpeming's young talented singers, who have been heard on a number of former occasions, took part. After the musical program was completed one of the Sunday school classes served ice cream and cake to those who attended.

Lawrence Barnett, who has been in Chattanooga, Tenn., for the past several weeks, has returned home.

Mr. and Mrs. Nelson P. Hulst of Milwaukee, who visited their son, Harry, and family, returned home last Sunday evening.

Congressman H. O. Young, who was home from Washington on a short vacation, returned to that city the latter part of last week.

Miss Leismar, the school teacher who was so severely injured by falling down into an open pit some time ago, was removed to her home in Ann Arbor, leaving here Sunday night for that place. Miss Leismar's condition is not very favorable just now, although she is improving some.

Edward Mudge, who is engaged in the undertaking business in the Copper country, has been in the city visiting his parents, Mr. and Mrs. T. J. Mudge.

Fred Julian, who has held the position as foreman with the Plute Powder company here for some time past, has resigned and is succeeded by R. W. Gunnell of Chicago.

Arrangements have been completed by the Ishpeming fire department for attending church and decorating the graves of departed members Sunday, their memorial day. In the morning at 10 o'clock they will leave their headquarters for the cemetery. A delegation will go to Negaunee, where they have a deceased member buried. Chief Lacey and Assistant Chiefs Tremlath and Kruse are the service committee, and Quayle, Sundberg and J. Murphy will look after the flowers. A committee has been appointed to look up accommodations for the members at the Soo, where the next U. P. firemen's tournament will be held.

MARBLE

Marble, Minn., Jan. 4.—(Special to The Herald.)—Mr. Flowers of Hibbing has his business block completed on Alice avenue.

Mrs. J. Schneider, who has been visiting relatives in Duluth the past few weeks, returned to Marble Monday.

A temperance lecture under the management of the I. O. G. T. lodge was given in the town hall Sunday evening.

The Marble baseball nine will play the Coleraine nine on the local field Sunday afternoon.

J. Williams of Duluth is the new cashier at the Duluth, Missabe & Northern depot.

Staff Currans has accepted the position as night timekeeper, to fill the vacancy caused by the resignation of W. McCloud.

D. R. Carr of Bovey was looking over local interests here Tuesday.

Mrs. William King and Miss Finnity drove to Snow Ball Tuesday.

L. Sweet spent Monday in Coleraine, having some dental work done.

Mr. and Mrs. D. M. Vermilyra were Grand Rapids visitors over Sunday.

The Misses Tyndall, Finnity and Irene Logan were guests of Mrs. William King this week, coming from Grand Rapids.

The Soangetaha club entertained at a farewell smoker to E. E. Zuss on Friday evening. Mr. Zuss left Marble for Wisconsin today.

Mr. and Mrs. R. Lathrope of Coleraine were guests of Marble friends Sunday.

Mrs. J. Hale of Chicago, who has been a guest at the Zuss home for the past month, returned to her home Saturday.

The Misses McKusick entertained at five hundred on Saturday night. Those present were: Mr. and Mrs. Howard C. Staacke, Mr. and Mrs. William King, Mr. and Mrs. G. Thompson, Misses McKusick, Grace Murray and Messrs. Durant, Barclay, S. Morris and Ed Druse. The game was played at three tables.

AITKIN

Aitkin, Minn., June 4.—(Special to The Herald.)—Mrs. M. J. Foley is visiting relatives at Winona.

Mrs. Clyde McKay entertained her sisters, Misses Edna and Emma Spencer of Walker, over Sunday.

Miss Nellie Madden has gone to St. Paul to enter St. Joseph's hospital for a course of training as nurse.

James O'Neil has gone to Minneapolis for the summer.

W. F. Murphy left Thursday for New York to buy a car load of thoroughbred cows for the Graves farm. He was accompanied to St. Paul by his little son, who will visit his grandparents for a week.

Mrs. George Bawley of Carrington, N. D., is the guest of her parents, Mr. and Mrs. Meade.

Mrs. Cue, Mrs. Richardson and Mrs. Fackler attended a missionary convention in Duluth last week.

Mrs. C. S. Young very pleasantly entertained the high school girls' basketball team at breakfast Monday morning. The decorations for the table were in the class colors, parma and gold.

Miss Luella Sauter is recovering from a recent attack of appendicitis.

Edward Rogers is preparing to build a new residence on his lots on Birch street.

W. H. Allis of the Foley hotel slipped and fell across the edge of a bath tub Saturday night, breaking two ribs. He has since been confined to his room.

August Hendrickson has returned from a two years' visit in Finland.

William Hay, a former Aitkin boy but now of Hilliard, Wash., is visiting friends here.

Rev. and Mrs. E. H. Sunden are visiting friends in Illinois.

William Sickner came home from White Earth Wednesday, and the next day returned to that place accompanied by Mrs. Sickner and the children, who will spend the summer there and return to Aitkin when school opens next fall.

Charles Larson of Aitkin and Miss Minnie Mandler of Ude were married Wednesday at the home of the bridegroom's parents in this village, Rev. O. Dahle performing the ceremony in the presence of a large number of friends and relatives. Mr. and Mrs. Larson left on the noon train for a trip, and upon their return will make their home in this place.

Will Sanford and wife came down from Superior Sunday to visit Mr. Sanford's mother, Mrs. D. W. Harper.

The senior class of the high school held its class day picnic at Cedar lake last Saturday, with Mrs. Zeeze and Mrs. Petraborg as chaperones.

Mrs. W. Potter and Mrs. D. M. Falconer attended the Congregational conference held in Brainerd this week as delegates from the Aitkin church.

Miss Clara F. Baldwin, secretary of the state library commission, met with the Aitkin library board Saturday night and assisted in selecting plans for the new library building. The plans were decided upon and the work will be commenced within a few weeks.

A large barn on the ranch of Jack Welch in Wauenabo was totally destroyed by fire last week. It was the largest barn in Aitkin county and the loss is a severe one to Mr Welch. There was no insurance and the cause of the fire unknown.

Mrs D. P. McLean died last week in the local hospital after a long illness with stomach trouble. She had been a resident of this county for thirty years, and was highly esteemed by all who knew her. Mrs. McLean is survived by her husband.

Mrs. G. E. Butler is suffering with an annack of pneumonia at the home of her parents in Minneapolis where she has been caring for a sister who is ill. Superintendent Butler was called to Minneapolis Tuesday night returning Thursday afternoon and reports Mrs. Butler's condition as favorable.

On account of ill health Dr M. Frederickson has sold his dental office to D. D. M. Murphy of Minneapolis, and is arranging to go West for an out door life hoping thereby to regain his health.

KELSEY

Kelsey, Minn., June 4.—(Special to The Herald.)—Mrs. Walus Stevens was a Duluth visitor Friday.

Miss Emma Wieveg spent Memorial day in Duluth.

Mr. and Mrs. J. Long o fSuperior came to Kelsey the first of the week, where they will remain for an indefinite time.

Miss Edith Blackwood returned to Duluth Friday after a visit with Miss Hattie McKay.

Rev. P. J. Granmess of Virginia held services at the Woodmen hall Sunday evening.

W. H. Lanktree, who was elected delegate from the Kelsey Sunday school, gave his report of the convention held at Hibbing May 24 and 25, Sunday.

Miss Goldie Zacher returned Sunday to her home at Iron Junction after a month's visit with her aunt, Mrs. H. Person.

Mr. and Mrs. Dalstrom and family of Duluth will occupy the Dumblane section house in the near future.

Mrs. George Baker and Mrs. W. Jamieson were appointed as the committee to look after the entertainment to be given by the Sunday school on Children's day.

Mrs. Person and son, Clarence, were Eveleth visitors Tuesday.

The choir of the Kelsey Sunday school practiced Wednesday evening at the Woodmen hall for the Children's day entertainment.

The drive of logs and pulpwood has begun again after being suspended for a month.

R. Mosher went to Duluth Thursday, where he will remain for an indefinite period.

Miss Malfa Randall of Cotton was the guest of Miss Hattie McKay.

Miss Mork, who has been visiting her aunt in Cotton, returned Wednesday to Duluth, acompanied by Mrs. O. Mork.

Miss Hattie McKay was in Alborn Friday.

SANDSTONE

Sandstone, Minn., June 4.—(Special to The Herald.)—Mr. and Mrs. W. G. Le Fevre were here from Grand Rapids Sunday and Monday for a visit with their many friends here.

Miss Emma Constantine of Duluth passed Memorial day with her parents here.

Miss Josie Efram of Finlayson is visiting this week with her sister, Miss Hilma Efram.

Mr. and Mrs. Charles Glanville of Pine City were guests at the Wickstrom home last Saturday.

Fingle Anderson of St. Paul is enjoying a two weeks' vacation with his mother here, having arrived last Saturday.

The Ladies' Unity club met Monday evening at the home of its new president, Mrs. J. T. Hawley, it being annual election night.

Mr. and Mrs. Frank Ogg returned Tuesday from a visit in the southern part of the state.

Herman Lohman has returned from a several weeks' trip through the iron range.

Rev. A. J. Mueller held German and English services at Pine City Sunday morning and evening.

Swedish Lutheran services will be held Sunday morning in the Dell Grove church and in the evening in the Sandstone church.

Rev. Mr. Roper of Finlayson will preach in the M. E. church Sunday morning at 10:30.

Mr. and Mrs. J. H. Sharpe are rejoicing over the arrival of a son at their home on Wednesday and Mr. and Mrs. Gus Maki are sharing the same pleasure since the preceding Thursday.

A very successful necktie social was held by the Swedish Lutheran congregation last Saturday evening and a basket social by the Finnish denomination for the benefit of their respective churches.

Rev. A. J. Mueller will preach next Sunday morning in the Dutch Reformed church and at Bruno in the afternoon.

Miss Helen Buswell was brought from Bruno Thursday to recuperate at the home of her sister, Mrs. Louis Christensen, after a severe siege of sickness.

Mrs. Peter Cavana and son returned to St. Paul Tuesday, after a few days' visit at the Belanger home.

Mr. and Mrs. Harry Madison returned Monday from Superior, where they attended the funeral of Roy Madison, a cousin.

Mr. and Mrs. P. Halliday, who were guests at the I. E. Jones' home, returned to Duluth Monday.

The new creamery is ready to begin operations Monday.

Mrs. F. M. Henderson returned to Superior last Saturday, after a short visit with her parents, Mr. and Mrs. W. Addington.

Mr. and Mrs. S. J. Geiser, A. Parish and Hugh McKenzie attended the Memorial day exercises held at Pine City.

The Misses Hamlin and Hoaglund of Bruno visited friends here last Saturday.

Memorial services will be held for the Royal Neighbors in the Presbyterian church Sunday afternoon.

A transfer of the Henry Smith farm and Parish's livery stable was consumated this week.

Miss Marie Mahaffy was a Duluth visitor Thursday.

Mr. and Mrs. Russell McCormick, recently married arrived here Tuesday for a few days' visit with friends. The bridegroom is well known here and is a brother of Mrs. Glenn Elliott. They will reside at Wahkon.

Rev. W. S. Middlemass was formally installed as pastor of the Presbyterian church, Thursday evening, Rev. J. C. Faries presiding. Revs. Jamieson and McGaughey of Duluth were also present.

Miss Vera Eaton and Miss Mildred Dopp of Superior visited with friends here Sunday and Monday.

MESABA

Mesaba, Minn., June 4.—(Special to The Herald.)—Moses Gibeau and Peter Flones drove to Aurora on business Tuesday.

Mrs. J. Anderson and sons, Carl, Roy, and Harry, drove to Aurora Wednesday. The boys went to finish their carpenter work.

Mr. and Mrs. J. Fretz and children of the Adriatic, were in town this week.

Earl Utter of the Adriatic was in town last week.

E. E. Johnson and P. J. Jenkins of the Adriatic were in town Sunday.

David Brown was in town last week.

Donald McRae of Holter was in town Saturday and Sunday.

E. T. Sandberg was in town with the laundry Monday.

Messrs. F. Myers and Dr. Bray motored to Mesaba Friday. They were from Biwabik.

Mrs. John Wallace, who has been in Duluth for a while, is here now, but he expects to return soon.

Mr. A. Schroeder, agent for Armour company, was in town on business Wednesday.

The school children had a picnic Tuesday, all had a good time; games were played.

Napoleon Gibeau of Holter was in town Friday on business.

Andrew Arnico of Holter was in town Tuesday.

Mr. and Mrs. John Wallace and father, John Wallace, drove to Aurora, Monday.

George, Walter and Helen Tufvander were in from Holter Sunday. Walter and Helen went to Virginia. They will be back soon.

TWIG

Twig, Minn., June 4.—(Special to The Herald.)—The game of ball played Decoration day between the Pike Lake and Twig nines resulted in a victory for Pike Lake, with a score of 6 to 4.

The picnic held at Grand Lake last Sunday was not very well attended on account of the unfavorable weather.

Those who attended the baseball game Monday from Duluth were: Misses Marie Nickelson, Ida Trotz and Tina Olmen; Messrs. Harris Nickelson, Charles Walker and Robert Boutin.

Ole Nickelson was at home from Duluth for a few days the first of the week.

Charles Walin of Verndale was here on a brief visit last week at the home of his brother, John M. Walin of this place.

Mrs. J. Stewart of Duluth Heights is here on her farm at Caribou Lake.

Ole Olson passed through Twig last week.

John M. Walin who has been very ill is much improved.

Mr. and Mrs. Albert Mehling spent Sunday here with Mr. Mehling's parents, Mr. and Mrs. Moritz Mehling.

Mr. and Mrs. FrankSweiger and family spent Sunday and Monday here.

Reginald Hoad had the misfortune to loose a very valuable dog last week.

Barnard Clauson has resigned his position with the Duluth, Missabe & Northern railway at Proctor, and is now employed in Duluth

Miss Edith Nelson spent a few days here with her parents.

Mrs. Robert Carlson has returned from Duluth.

Harry Liljegren spent Sunday with his parents here.

Dr. A. Osterberg, who has been spending a week in his cottage here, has returned to Duluth

Miss Tina Clauson and Miss Emily Newberg attended the ball game at Pike Lake last Sunday

THIEF RIVER FALLS

Thief River Falls, Minn., June 4.—Special to The Herald.)—Charges were filed against United States Commissioner A. W. Clark of the town of Fram in Marshall county by certain persons interested in land operations in that county and last week after the matter had received sufficient examination a letter was received exonerating the commissioner.

A class of sixteen boys and twelve girls was graduated from the local high school last Friday evening.

The investigation of the county officers of Red Lake county has been completed and the governor refuses to remove the two officials of whom complaint was made and this will in all probability close the incident.

Willard Provencher, a brother of the proprietor of the Evelyn hotel here, died of tuberculosis last Saturday evening and was buried in Greenwood cemetery Monday.

The Great Northern railway is planting several miles of willow trees along the right-of-way from Crookston east towards Duluth in the hopes that when they have attained a fair size they may serve as a wind break and also act as a snow fence in the winter. If the experiment proves successful it will be continued on other prairie sections of the line.

Attorney Richardson delivered the Memorial day address here and a long procession was formed at Moylan park and proceeded to Greenwood cemetery where the graves of the deceased veterans were decorated and salutes fired.

The Crookston baseball team will arrive here next Sunday by special train to play a game with the Thief River Falls team.

Ben Docken and wife left this week for the West, where Mr Docken has secured a position with his brother in a store at Attalia, Wash. While a resident of this city he has been cashier for the Langseth Mercantile company.

The local school closed last Friday and all the teachers have left for their homes. Nine new grade teachers will be on the faculty next year and the high school teachers will be increased

NO CITY IN THE UNITED STATES HAS BETTER STORES THAN DULUTH.

YOUR MAIL ORDERS WILL RECEIVE THE MOST CONSIDERATE ATTENTION

By any of the firms listed below. Satisfaction is assured every buyer; the same satisfaction that would be expected by a person who stood in front of the counter.

Monthly Style Book
Free if You Write for it.
A monthly publication showing all the newest
LADIES' HOME JOURNAL PATTERNS.
We fill mail orders for Ladies' Home Journal patterns and everything in Dry Goods.
Gray-Tallant Co
117-119 West Superior St.

Bagley & Co.
Known since 1885 as F. D. Day & Co.
JEWELERS and SILVERSMITHS
315 W. Superior St.

"Where Values Reign Supreme"
STACK & CO.
Dry Goods, Cloaks, Suits, Millinery and Shoes,
21-23 West Superior St.
Special Attention Given to Mail Orders.

What We Advertise You Can Order by
MAIL
The same special prices will be given our mail-order patrons.
Watch Our Ads. For
Furniture Bargains
F. S. Kelly Furniture Co.
226-228 West Superior St.
Duluth, Minn.

ZIMMERMAN BROS.,
333 West First Street.
KODAKS
We have a complete stock of Photo Supplies.
Let us finish your Kodak Pictures.
EASTMAN FILMS ONLY.

Both Telephones.
BARTHE-MARTIN CO.
GROCERIES AT WHOLESALE
DIRECT TO CONSUMER.
102-104 West Michigan Street, DULUTH, MINN.

The Most Complete Line of Ladies' and Gentlemen's Shoes at the Head of the Lakes. Prices right. Styles for everybody.
Suffel & Co.
131 W. Superior St
DULUTH.

Special Prices On
Office Furniture,
Mahogany and Golden Oak.
For Month of April.
EVERYTHING FOR THE OFFICE.
CHRISTIE LITHO. & PTG. CO.,
CHRISTIE BUILDING DULUTH, MINN.

STOVES
F. H. WADE
Exclusive Agency for
RADIANT HOME HEATERS
WRITE US FOR PRICES.
329-331 Central Avenue.

J. J. LeTourneau Printing Co.
Printers, Lithographers, Engravers and Bookbinders
221-223 W. First St.
DULUTH, - MINNESOTA.
The largest and most complete printing establishment at the Head of the Lakes
SPECIAL ATTENTION TO ALL MAIL ORDERS

W. & L. Shoe Store
218 W. Superior St.
DULUTH, MINNESOTA
THE LEADING SHOE STORE OF DULUTH

Steel Die Embossing, Engraving and Monogram Station'ry
Consolidated Stamp and Printing Co.,
14 North Fourth Avenue West. DULUTH, MINN.
Everything in the Stamp and Printing Line.

The One Price Store
MAIL
Orders for Male
Attire will be properly and promptly filled by the—
COLUMBIA CLOTHING CO.
Formerly "The Great Eastern."
Third Ave. W. and Superior St., Duluth.

Quality-Value-Art
H. J. Co.
Henricksen Jewelry Co.
Duluth, Minn.
(Incorporated.)
THE LEADING JEWELERS
Manufacturers of FINE AND ARTISTIC JEWELRY. Gold and Silversmiths.
Salesroom—312 West Superior Street. Factory—Fourth Avenue West and Michigan Street. Providence building.

Eclipse Photo Supply Co.
KODAKS
The largest and most complete line of photographic materials in the Northwest.
Expert developing and printing.

BUY YOUR CLOTHING
HATS, SHOES AND FURNISHINGS IN DULUTH.
And get the benefit of our low prices and large assortments.
THE DAYLIGHT STORE.
Oak Hall Clothing Co.
331-333-335 W. Superior St.

Shoe Satisfaction
For the entire family.
Sorosis Ladies' Shoes.
Stacy Adams & Co.'s Men's Shoes.
WIELAND SHOE CO.
115 West Superior St.

ALTENBERGS
Dry Goods, Millinery, and Women's Ready-to-Wears.
DULUTH First Ave. W. & Superior St.
SUPERIOR 918-20-22 Tower Avenue.

FURNITURE AND CLOTHING —ON— CREDIT —AT— GATELY'S
8 E. SUPERIOR ST. DULUTH, MINN.

by two, a manual training teacher and an instructor in the subject of agriculture.

The Belgian settlers arrived at Radium and are well settled in their new homes This settlement is about fifteen miles west of this city and they will make this point their headquarters. Other families will follow these pioneers later.

Two lahge ditching machines are being set up on the bank of Red Lake river, in the north part of the city. They are the property of a Litchfield ditching firm, and when completed will be towed up river to Highlanding, where two large ditches will be dug. These dredges are about sixteen feet wide and fifty feet long.

A number of Red Lake county boosters left this city for Crookston last evening. The whole Northwest is apparently in attendance at the meeting and a great deal of enthusiasm is being worked up to he turned loose at the next meeting of the state legislature.

The Mike Brady family left for Monroe, Wash., this week, where they will remain in the future. They still hold their city property here and will not dispose of it until they find that they shall be satisfied with the Western country. The reason they went west was on account of the members of the family desiring to secure places in a new country where the climate is milder.

Cashier Oscar Sponheim of the People's bank of this city has opened another bank in a small town just north of Thief River Falls, the town of Holt. Several of the local farmers are stockholders in the venture and Bertle Backe of this city will serve as cashier. It is not surprising that the farmers of this section are able to invest in the luxury of establishing banks, as their creamery receipts for the last three to five years have placed many of them in the capitalist class for a certainty.

The Crookston and East Grand Forks log drives are almost completed on the Red Lake river. The logs have been passing this city for the last six weeks—and the river will soon now be clear for the passage of the many small launches. The steamboats and the large freight vessels are able to crowd through the log drives but they act to prohibit all pleasure trips on the small craft.

The basement of the new city auditorium is almost completed and as soon as the plaster is dry the several departments of the city government will be removed from the old hall to the new quarters. The old city building will be vacated and used for a time by the fire department, but will eventually be turned over to the new county of Pennington for a county house, as a gift from the city of Thief River Falls.

COTTON

Cotton, Minn, June 4.—(Special to The Herald.)—Abraham Wickstrom was a caller at Kelsey Monday.

Mr. and Mrs. Magnus Wickstrom were callers here Wednesday.

Mr. Roberts of Superior was here Saturday and Sunday.

John Seymore of West Duluth was here Tuesday on his way to Biwabik

A Farmers' club meeting was held at the Miller trunk schoolhouse Wednesday.

Ole Larsen was at Kelsey Wednesday

Ole Mork, Mrs. Mork, Miss Mork and Mrs. N. M. Nelson visited the graveyard here Monday and decorated their plats.

Mr. Bailey, from Virginia, passed by here Wednesday in his new auto on his way to Duluth.

Stanley Wickstrom was a caller at Kelsey Wednesday.

Edward Nelson was a caller at Kelsey Sunday afternoon.

Miss Clara Mork, the niece of Mr. and Mrs. Ole Mork, visited here at their home, returning Wednesday to Duluth, where she is working.

Hans Bodin visited here over Sunday at the home of his mother, Mrs. Bodin, returning Monday to Duluth.

Mrs. William Soderlund of this place, who has been ill at her home, has now recovered.

Mr. McKay of Duluth visited here at the home of L. J. Larson.

NEW DULUTH

New Duluth, Minn., June 4.—(Special to The Herald.)—Alfred Olson of Buhl, Minn., spent Sunday here with his parents.

Mrs. L. S. McKay and son Arnold were Duluth visitors Saturday afternoon.

James Hall of Superior was here Sunday, a guest at the W. H. Thayer home.

Edward Herbert of Proctor spent Friday here as the guest of his sister, Mrs. Mekeel.

Miss Rosemand Mekeel was a Duluth visitor Saturday.

Len Duncan spent Sunday and Monday in Duluth.

Mr. Coleman spent the fore part of the week with his parents in Minneapolis.

Miss Ruth Herbert of Duluth was a Sunday visitor in New Duluth with friends and relatives.

The New Duluth ball team was defeated last Sunday by the Fitwell's of Duluth, 19 to 1. The locals were outplayed in every way and the game was an uninteresting affair.

Miss Selma Linwell was a Duluth visitor Monday.

Misses Ruth McGrath, Pearl Moulton and Lizzie McDonald were Fond du Lac visitors Sunday.

Victor Dash, Jr., of Smithville visited with friends and relatives in New Duluth Saturday.

Ernest Anberg spent Sunday and Monday at his home in Lake Nebagamon, Wis.

Miss Ida Fisher spent Sunday and Monday with friends in West Duluth.

Mrs. Anna E. Tupper is having a stone foundation put under her store building on Ninety-ninth avenue west. Other necessary repairs are also being done.

Gust Viergutz will erect a store building on his lot on Commonwealth avenue. The building will be 70 by 22 feet. Work on the foundation has been started.

W. L. Dash has purchased a new 18-foot motor boat. It is of steel construction and is equipped with a 4-horse power engine.

Mrs. T. H. Wheeler of Tower is a guest at the F. Widell home this week.

Herbert McKay returned Tuesday from a two weeks' visit at Minneapolis.

John Hicks of Duluth was an over-Sunday visitor with his parents here, Mr. and Mrs. F. M. Hicks.

Edward Rieckhoff of Superior attended the dance here Saturday evening and spent Sunday with his parents, Mr. and Mrs. W. H. Rieckhoff.

Miss Cora Dickey of Duluth was a guest at the Bert Laidley home the fore part of the week.

Mrs. Scriebner of Walker, Minn., was a caller at the Mekeel home Monday and Tuesday.

Mr. and Mrs. F. W. Damkrueger spent Monday at Smithville with Mrs.

LATEST NEWS of the NEIGHBORING TOWNS

Damkrueger's parents, Mr. and Mrs. V. A. Dash.

Those who attended Memorial services in Duluth Monday were Minnie and Mary Jorosch, Mesdames Gust Viergutz, Leo Biebl, A. Tupper, C. C. Christopherson, B. Berger, Miss Alma Christopherson, Arthur Krueger, Bob Wright.

Mrs. Ranson of Duluth spent last week in New Duluth as the guest of Mrs. B. Laidley.

John Hennis of Crosby, Minn., was here Monday.

Miss Alice Glover of Duluth was a guest at the C. Becklinger home Monday.

Miss Mary Fischer and Mrs. W. L. Hicks and her two children were Duluth visitors Tuesday.

Miss Elizabeth McDonald of West Duluth spent Sunday here at the E. Moulton home.

E. Moulton and Noble Sampson transacted business in Duluth Tuesday.

Mrs. F. Widell was a Duluth visitor Tuesday.

W. L. Hicks returned home Wednesday morning from the north shore.

The New Duluth junior ball team was defeated by the Proctor juniors here Monday, 14 to 2.

Robert Crager and William Lewis have each purchased a five-acre tract of land at Sunnyside, a suburb of Superior.

Miss Tena Patry of Cloquet is visiting with her sister, Mrs. Peter Parenteau.

ZIM

Zim, Minn., June 4.—(Special to The Herald.)—Mrs. C. T. Tuomi, who has been ill for some time, left Friday for Duluth for treatment at St. Luke's hospital, wher she underwent an operation.

Mrs. O. P. Willner was an Eveleth visitor Saturday.

Herman Lukkala left for Duluth and Superior Monday, looking for employment.

Miss Alma Lind was an Eveleth visitor Tuesday.

Charles F. Tuomi was in Duluth Sunday visiting his wife, who is in St. Luke's hospital.

Mrs. S. W. Levin, Miss Jennie Westland and Mrs. Otto Svandson were Virginia vistors Thursday.

Jest Mabroten of Forbes was a business visitor here Thursday.

Helmer Gradin and Knute Peterson left for Kinney Wednesday.

A son was born to Mr. and Mrs. Nat N. Naslund Wednesday, June 1.

Mrs. Beckman of Fond du Lac is visiting with her daughter, Mrs. Nat N. Naslund.

HAYWARD

Hayward, Wis., June 4.—(Special to The Herald.)—District Attorney McNamara left Tuesday for St. Paul on a business trip.

Sheriff Madden was a business visitor at Rice Lake Monday.

Mrs. Ben Morris is the guest of Miss Marie Benack at Idlehurst.

Mr. and Mrs. S. J. McGeorge left for Richard Hubbard's fishing resort on Tea Lake Tuesday.

Sheriff Madden now occupies the new jail and residence, which is one of the most modern and up-to-date public buildings in the state.

Mrs. Melville is a guest at the Hubbard home at Tea Lake this week.

Mrs. John Phelan of Rice Lake was the guest of Mrs. Madden first of the week.

Mart Vance of Chisholm, Minn., has accepted a position as clerk in the Waisled bakery.

Mrs. Tom Phelan of Rice Lake was a visitor Monday at the Drake house.

A crew of men from Ashland are moving the old jail and sheriff residence onto E. Collett's lot west of town.

Mrs. J. Fitzsimmons of Superior is the guest of her sister, Mrs. Thomas McDermott.

Clayton Smith is able to be about again after having been laid up for two weeks by stepping on a spike.

Anton Mueller, while moving his household goods onto his claim, met with a serious accident. His team ran away, upsetting the load onto Mr. Mueller, breaking his leg and arm.

Dick Phelan of Winters was a Hayward visitor Wednesday.

Chief of Police George Berger has resigned to accept a position with the Theo. Hamm Brewing company.

Hans P. Fuley was appointed postmaster in place of R. C. Pugh. Mr. Fuley takes possession of the office July 1.

Miss Moore left Sunday for her home in Superior.

Miss Zoella and Gladys Stiles left for their home in River Falls Saturday.

Mrs. Thurston of Virginia and Miss Barber of Chetek are guests of Mr. and Mrs. James French.

Mrs. Bert Skeede left for St. Paul Saturday to visit her daughter, Mrs. Brown.

Circuit court opens here next Monday with Judge Wickan on the bench.

Mrs. Carpenter and sister, Mrs. Ross, left for a visit at Osseo Monday.

HERMANTOWN

Hermantown, June 4.—(Special to The Herald.)—Mis Hulda Manske was pleasantly surprised May 29.

Iver Peterson of Duluth was visiting friends here Sunday and Monday.

A. Dahlbom of Duluth visited friends here Sunday and Monday.

Miss Bangheld Johnson visited her parents, Mr. and Mrs. W. W. Johnson.

Arthur Nordstrom visited his parents, Mr. and Mrs. A. Nordstrom.

P. Peterson visited friends here Sunday.

Services were held at the Five Corner church Wednesday evening by Rev. P. J. Gramnes of Virginia.

Misses Hilma and Ida Anderson have gone to Duluth, where they have accepted positions.

John Martin visited his parents Sunday.

Mr. and Mrs. Bert Ericson and family visited Mr. and Mrs. P. Fishan this week.

Leo Witte has accepted a position on the Missabe road as wiper.

M. Witte visited the Martin home Sunday.

Miss Amanda Stolhanske was a Duluth visitor this week.

Miss Sallie Stolhanske and Miss Jennie Griffith visted their parents.

Albert Castonguay transacted business around Five Corners Monday.

Robert Anderson sustained a painful injury while playing ball last week.

Mrs. Elliot and Mrs. McIntosh recently visited their parents, Mr. and Mrs. Christopherson.

The Ladies' Sewing society met at Mrs. Gust Olson's Wednesday.

Miss Leonora Ulsrud and A. Wentzlaff visited at the Martin home Sunday afternoon.

John Hendrickson is building a large frame barn, which when finished will be one of the largest in the neighborhood.

Allowing stock to run at large has caused both annyance and loss. Last week a horse belonging to Mr. Smith was gored to death by a neighbor's cow.

Jos. Wargin lost control of a fire which he set on his premises. A high wind swept the fire across the larger part of his valuable timber land. It destroyed 500 fruit trees of F. Schilling and a couple of cords of wood.

CASS LAKE

Cass Lake, Minn., June 4.—(Special to The Herald.)—The Cass Lake ball team will play their first game on the home grounds next Sunday afternoon with the Fosston team. Fosston defeated the locals in a game a few weeks ago. The game which was to have been played against Bemidji last Sunday was called off on account of the weather.

M. J. Sitzer has remodeled his residence in the West end of the village, and now has one of the neatest residences in the village.

H. L. Hartley came from Duluth last Saturday on business connected with the water, light and power company.

The baccalaureate sermon to the graduating class of the high school was given by Rev. G. O. Parish at the M. E. church last Sunday evening, and was a very interesting, instructive and touching address.

A daughter was born to Rev. and Mrs. L. P. McDonald Sunday morning.

Last Saturday afternoon one of the launches picked up an upturned rowboat near the southwest corner of Star island. When the find was reported at the dock, suspicions were at once aroused that a family, consisting of a man, his wife and two children, who left the dock in the morning, were likely drownsd, as the boat resembled the one they had taken out. After a half-hour's search, the family was located on Star island, where they went to remain until the storm was over.

Irving Boutang and Miss Marie Melling were married at the Catholic parsonage Tuesday evening. Both are residents of Cass Lake.

Miss Marie Oman, a sister of John Oman, arrived here the first of the week from Hastings to accept a position as stenographer in the office of the Northern Pine Crating company.

George Lydick made a business trip to Duluth Thursday.

M. N. Koll, Lester Bartlett, H. N. Harding and Samuel Sutor were the Cass Lake representatives at the big development meeting at Crookston this week.

H. L. Hartley and D. V. Wardner made a trip to Walker Monday to look after some business matters.

Mr. and Mrs. George Godfrey of Ball club were in town Monday visiting friends.

Mrs. J. W. Johnson and daughter Mertle, who reside on a claim near Deer River, have been visiting with friends and relatives this week.

Twenty pupils were graduated from the eighth grade of the school Thursday evening. A very interesting program was given by the graduates.

Mrs. Benjamin of Superior arrived Wednesday and will make her home with her son Bern, who is night yardmaster.

Rev. H. F. Parshall, archdeacon of the Episcopal church, attended the Episcopal meeting at Duluth Thursday.

Dr. L. Dodds of Staples was in the village the first of the week on business matters.

Mr. and Mrs. Wagner came from Pine River Wednesday to be present at the graduation of their daughter Gladys.

Mrs. C. M. Taylor entertained a party of young people at the Taylor cottage on Star island Wednesday, in honor of Misses Hunt, Spencer and Wagner.

Daniel Lilly made a business trip to Akeley Thursday.

John Jarvis has been appointed night policeman.

Supt. Larsen went to Walker Friday to attend the editorial convention.

John Glistad and Charles Parker of Summit township, Beltrami county, were in the village the first of the looking after some land matters.

Maj. John Espy of St. Paul was in town Wednesday on business matters.

Miss Nellie Marchand, who has been attending school at the St. Cloud normal, arrived home Thursday.

Miss Alice Wilkins of Ten strike has been visiting with friends most of the week.

SPOONER AND BAUDETTE

Spooner, Minn., June 4.—(Special to The Herald.)—Jack Jewett of Warroad was in town this week.

Mr. and Mrs. J. Bailey left on Wednesday for Bemidji, after a couple of days' stay at Baudette and Spooner.

Mr. Bailey has been more than busy writing insurance in this part of the country.

Mrs R. Henderson left on Wednesday to join her husband in Western Canada.

Harry Carey arrived with his first cargo of fish this week, consisting of thirty-one boxes. The fish were shipped East.

Lawrence Langest, the ferry man had the misfortune of losing his gold watch in the water the other day while he was loading on some freight into the launch.

James A. Mathieu is at Rainy Lake county.

Several land prospectors left for the Rapid River country to look over the land, which will be open for settlement in a short time.

C. L. Isted is in Duluth this week on business matters.

Mr. and Mrs. Doran left on Tuesday for Duluth where they will make their future home.

T. L. Monson left for Minneapolis to join Mrs. Monson who has been for some time consulting a specialist for her daughter, Gladys.

Mrs. McGuire is visiting relatives and friends at Grafton, N. D.

General Superintendent Dea of the Shevlin Mills, is making his usual rounds of inspection.

A number from this section left in a chartered car for the Northern Development convention at Crookston.

Mayor J. A. Williams of Baudette is credited with the car The car sped along advertising "Baudette, Spooner, and Warroad on to Crookston."

About fifteen from Baudette left for Crookston. Some of those who left were: J. U. Williams, C. R. Middleton, Mace Henderson, W. Smith, Mr. and Mrs. T. J. Williams, Mr and Mrs. J. L. Williams, Mr. and Mrs. E. Riley, Albert Berg of Spooner.

George Patridge Sr. visited with his son last week.

W. Murrey and family left Monday morning for Argyle, Minn., where Mrs. Murrey and children will visit with relatives and friends before the join Mr. Murey, who has accepted a position at Keewatin as head filer.

Funeral services were held at the M. E. church over the remains of Otto Mosen, Saturday afternoon. He met his death in the Shevlin-Mathieu sawmill. The body was interred in the Baudette cemetery.

The Spooner public school closes tomorrow evening, when the eighth grade commencement will be held in the auditorium of the school building. The teachers will leave on Monday for their various destinations to spend their vacation.

Miss Erickson leaves for Wheaton, Minn., to visit at her old home, from where she will leave for Europe, where she will spend her vacation. She will also visit Oberammergau to see the Passion Play.

Miss Elizabeth Ray leaves for Fosston, Minn. Miss Emma Peterson for Perham and Miss Blondiave Sitz for New York Mills.

Mrs. Helle Clementson and son, Oscar, were in town on Tuesday.

Andrew Setterholm of Frontier left for Argyle to be present at the graduation of his son, Arthur, from the high school.

The Eastern Star ladies entertained in honor of Mrs. R. Henderson at the home of Mrs. J. Meloney on Saturday afternoon. Mrs. Henderson leaves for Edmonton, Can., to make her future home.

The shingle mill at Clementson, operated by Helle Clementson opened this week. The mill employs a large force of men and a fine season's cut is looked forward too

F. A. Swanson, who has been employed by the Shevlin-Mathieu Lumber company, leaves Saturday evening for Duluth, where he has accepted a position with the Omaha railway commercial agent's office.

R. G. Chisholm, one of the officials of the Mill Company of Spooner, is here for a few days, looking after the company's interests.

Master Abe Sigal, who has been attending school at Washburn, arrived home to be present at his sisters, Marion and Josephine, graduation from the eighth grade.

J. R. Henderson and Jim Ramsey left on Monday for the Rapid River country.

Traveling Salesman A. E. Noble is recuperating at French Lick Springs, Ind.

GRAND RAPIDS

Grand Rapids, Minn., June 4.—(Special to The Herald.)—Mrs. Oliver Blair and children of Red Lake Falls are visiting at the home of Mrs. Blair's brother-in-law and sister, Mr. and Mrs. Napoleon Miller.

Mrs. Claud Bell returned Tuesday from Hibbing, where she had been visiting.

Miss Alice Zeininger was in Duluth Saturday, consulting a specialist regarding her eyes.

Mrs. Gilbert Lessard was visiting her daughters, Mrs. Steve Jerebek of Coleraine and Mrs. D. D. Russell of Bovey, this week.

Lorna Burke, the 6-year-old daughter of Mrs. E. Burke, is quite ill with typhoid fever.

W. E. Myers has received the automobile which he purchased some timo ago. It was driven from Minneapolis by E. T. Douglas, Mr. Myers joining him at Duluth.

T. R. Dodson of Nashwauk is here, looking after his business interests.

I. E. Gary of Cohasset was among those from out of town who attended the Memorial day exercises here.

Mrs. M. O'Brien, Mrs. John Brackett and Mrs. Owen Skelly of Cohasset were visitors here Tuesday.

P. Peterson and R. W. Lewis, two of the settlers of the Jessie lake country, were business visitors here Tuesday.

S. D. Patrick, chief engineer for the Minneapolis & Rainy Lake railroad, was a visitor here Tuesday.

Last Thursday Rev. S. G. Briggs officiated at the marriage ceremony of Albert Moore and Miss Margaret Tye, both of Deer River.

A son has been born to Mr. and Mrs. Carl Martinson, who live in the northwest part of town.

FRAZEE

Frazee, Minn., June 4.—(Special to The Herald.)—Miss Francis Gunner has returned home from Minneapolis much improved in health.

Memorial services were held in the Methodist church Sunday morning.

Dr. Kiruse has left for Chicago to attend a medical association meeting. He will be absent for some time.

J. A. Schliher has returned from Chicago where he has been looking after business interests.

Many went to Detroit Monday to see the Decoration day parade.

The Misses Agnes and Jessica Ashley went to Minneapolis and surrounding points Saturday to visit with relatives.

Miss Jessie Brierly, principal of the high school, spent Sunday in Barnsville with her parents.

Miss Etta Scott arrived home from Moorhead, Wednesday, where she attended the normal during the past year.

Miss Ada Bush spent the latter part of this week at her home in Detroit.

Rev. J. F. Smith, former pastor of the M. E. church, arrived here Wednesday from Ashley for a visit at the home of Mr. and Mrs. I. J. Collins.

The Misses Edith, Cora and Orithia Antonsen will leave on Sunday to attend summer school at the Moorhead normal.

The real work of the school term was finished Friday. In the afternoon, the different grades gave a well prepared and recited patriotic program.

Miss Ida Schwoboda has left for Moorhead to attend summer school.

Edward Zugler arrived home from Minneapolis Tuesday to spend his vacation.

Andrew Sevenyson, sold his property on Main street Monday to J. H. Meyers. Mr. Swenyson is preparing to go to Eastern Canada in the fall.

Mr. McConon and daughter, Margaret, returned to their home in Minneapolis this week, after visiting their daughter and sister, Mrs. J. H. Meister.

Dr. G. E. Grafsland went to Lake Parke Tuesday.

A daughter was born to Mr. and Mrs. Broberg Thursday.

Miss Majorie Wood came from Detroit Wednesday and is a guest of Miss Gladys Gunner.

W. H. McBride was a business caller here from Fergus Falls this week.

Mrs. Morse and son, who has been visiting her sister, Mrs. Lew Graham, left this week for Seattle, Wash.

Miss Jessie Durkin came from Fargo to spend Sunday with her parents.

Mrs. Wellner left on Wednesday morning for Elysian, to visit her sister who is seriously ill.

Mr. Espersen returned from Crystal Lake Wednesday. While there Mrs. Espersen was taken sick and was compelled to undergo an operation, but at this time she is improving daily.

Frederick Poppler, father of John Poppler and Joe Poppler, his grandson, both of Carver, Minn., visited relatives here this week.

R. R. Hamilton left on Monday for Fingal, N. D.

A shower was given at the home of Gladys Gunner in honor of Miss Edith Stillings Thursday evening. Miss Stillings will be married next week. The bride to be was the recipient of many pretty presents. The hostess served a delicious lunch, and various games were played, after which a mock wedding took place.

A Frazee baseball team has been organized and are working hard getting in shape to play. The new suits have arrived and a game is billed for Sunday with Moorhead.

S. F. Anderson returned from his trip through the East Monday.

MEADOWLANDS

Meadowlands, Minn., June 4.—(Special to The Herald.)—The baseball club held a meeting Tuesday night for the purpose of getting the diamond ready for use. There were ten members present.

W. A. Thomson went to Aitkin to purchase some blooded stock and returned Friday with a car

Mrs. D. M. Cole went to Tower Saturday to attend her nephew, Edwin Akerson, who is dangerously ill with pneumonia.

R. J. Hartman and Mrs. F. C. Hartman returned home Monday after a visit with Mrs. John Newton Tidd.

D. O. Anderson shipped two cars of cedar posts to Bellinham, Minn., Friday.

F. B. Ludwig, Mrs. F. B. Ludwig and family arrived here Sunday evening to take charge of the Meadowlands farm.

August Olson and Gust Nelson went to Duluth Tuesday on business.

The county engineer made a visit here this week looking after the work on the new bridge which is in course of construction across the St. Louis river

W. H. Bailey of Elmer was a visitor Thursday.

Mrs. Hills returned home after a week's visit with her sister, Mrs A. F. Johnson.

G. E. Graves of Montecillo, Minn., arrived Wednesday to look after land. He was well satisfied with the country and intends locating here soon.

The ladies' aid met at the home of Mrs. Bruce Bardell Thursday. There were eighteen present.

Sam Fredrickson and Mrs. S. Fredrickson of West Duluth were on a visit at their farm south east of town, returned home Friday morning.

D M. Cole made a visit to Tower Thursday evening.

J. H. Peterson moved on his farm Monday.

H T. Agnew of Superior bought the Weis farm south of town.

Gust Anderson received a carload of household goods and is moving out on his farm south east of town

A surprise party was tendered Miss Clara Landgren, a number of town people attending.

Andrew Nelson and four of his men who were working on the new bridge were called to Cohasset Thursday to look after the new bridge that the Hennepin Bridge company are putting in there. Foreman Nelson was relieved by Foreman Charles Stratton of Minneapols

P. O Landgren and daughter made a visit to Hibbing Thursday.

TOWER

Tower, Minn., June 4.—(Special to The Herald.)—The graduating exercises Wednesday evening in the Vermilion opera house were a success in every way. A dance was given after the exercises.

Misses Mary and Rose Weller of Duluth visited relatives here over Sunday.

Miss Julia Mahody came from Duluth Saturday and visited her parents over Sunday returning to Duluth Monday.

Mrs. R. G. Murray returned Tuesday evening from a three weeks' visit with her daughter, Mrs. Charles Anderson, in Duluth.

The work on the basement under the Finnish Mercantile company's store and the meat market is progressing rapidly.

Mrs. John Naslund of Duluth visited friends over Sunday, returning to Duluth Monday.

G. W. Whitman of Eveleth looked after business matters here Monday and Tuesday.

A number of people from different range towns spent Sunday at Gold Island. Among them were Jack Pasternacki Chisholm, Mitchell Stewart and Julius Sobattaa Virginia; O. H. Schewen, Eveleth; George L. Smood, Virginia; W. A. Deichen, Hibbing; H. F. McConnell, Gilbert; Ed Swimmer, Eveleth, and E. B. Hoel, Eveleth. They obtained a goodly number of fish, although the weather was not very favorable.

O. W. Brownell was among those who accompanied the baseball team here from Ely Monday.

Laura Thomas came from McKinley Tuesday to visit Annie Hewitt at Soudan and attend the graduation exercises.

Walter Genoski of Aurora came here Wednesday evening to attend the dance.

Miss Nellie Tenant of Two Harbors came up Wednesday evening to visit Ethel Burgess for a few days.

Mrs. J. R. Cass left Monday morning for Virginia and Cloquet, where she will visit her daughter for a few weeks.

The ladies of the Swedish Lutheran church held a tea at the home of Mrs. Carl Helstrom Thursday afternoon. Many attended and a neat sum was realized.

Miss Mayme Murphy came from Gilbert Sunday and spent Sunday with her parents, returning to Gilbert Monday.

Mr. and Mrs. Dell Burgess and little son, Jack, arrived Tuesday noon to visit at the home of his parents, Mr. and Mrs. J. N. Burgess.

Charles Johnson, P. F. Chamberlain and J. R. Cass returned Sunday from Duluth, where they were summoned as witnesses in the trial of Richard Schribner.

Beryl McLaughlin left Monday evening for Ely, where he will be employed as editor of the Ely Miner.

Mrs. Neil McGinnis of Eveleth came up Saturday evening and spent the week visiting friends, going to Ely Thursday evening.

S. E. Helps, W. J. Davey, A. E. Hartman and Fred Smith of Eveleth came up Sunday and spent the day outing on the lake.

Miss Ruth Hewitt came up from St. Cloud Tuesday evening after attending the normal for the past year. She will remain here for the summer.

Miss Helen Benson returned Sunday afternoon from Ely, where she went to attend the junior-senior ball held Friday evening

James Slogett came from Genoa Sunday and spent a few days the fore part of the week.

Byron, Horace and Harlowe Andrews of Two Harbors visited at the home of Mr. and Mrs. J. D. Murphy over Sunday.

Miss Maud Adams, who taught in the town of Kugler, completed her term and left Saturday for her home in Hibbing.

Mrs. B. Levine of Aurora is visiting at the home of Mr. and Mrs. Duffala at Sundan.

Orders were given to all the saloons in this vicinity to be closed every night at 11 o'clock and remain closed until 5 in the morning and all day Sunday. The curtains are to be pulled so a person can see through the building.

W. James of Ely accompanied the Ely firemen's ball team here Monday.

Mr. and Mrs. John Papick, formerly of Tower but now of Michigan, returned Tuesday evening to make Tower their future home.

The Swedish Lutheran league gave a necktie and ice cream social Saturday evening in the Johnson building.

Among those who accompanied the Ely ball team here Monday were Dick Hodge, Joe Forcela and Alvine Scheafer.

The Alger-Smith Lumber company, which has been sawing here for the past couple of months, expects to finish their season's cut in a week.

The school term has now expired and the teachers who live in other towns will leave for their homes Saturday.

Misses Lillian and Lenore Murphy left Friday afternoon for Gilbert, where they will visit their sister, Mayme, and brother, M. J. Murphy, at Virgina for a few weeks.

Mrs. Dahl left Saturday afternoon for Mesaba to visit her daughter.

Linn Burgess came up from Two Harbors Tuesday to attend the graduation exercises.

Charles McNamara, formerly of Tower but now of Eveleth, was here renewing acquaintances Saturday.

Miss Sylvia Thorp came down from Ely and spent Memorial day with her parents, Mr. and Mrs. Arnold Thorp.

Miss Kate Krupp came from Duluth Saturday evening, spending the week at the home of Mr. and Mrs. Earnest Merrill.

ELY

Ely, Minn., June 4.—(Special to The Herald.)—Dr. O. W. Parker departed Tuesday morning on a two months' vacation, the greater part of the time to be spent in California. He will be met in Chicago by Mrs. Parker, who will accompany him on his trip.

Thursday night at the opera house was amateurs' night. The performers were to select their own acts and prizes were to be awarded on the applause of the audience. Alvin Schaefer captured the first prize with a cornet solo and Master William O'Rourke won second prize with a vocal solo.

Richard Sellwood is in the city this week from Duluth.

Supt. C. H. Barnes, Fred Neff and Victor Lackinen returned from a successful fishing trip the first of the week.

William Pickarance received a Mullen launch this week over which he is highly pleased.

Mrs. Neil McGinnis arrived in the city on Thursday evening and is a guest at the home of P. T. Brownell.

W. T. Jones, P. T. Brownell and M. J. Murphy spent Monday in Tower.

The Gallagher home is under quarantine for scarlet fever, their three children being ill with the disease.

Abe Blumeson went to Duluth Sunday for a few days' visit.

Jake Kolstad is spending the week in Duluth.

The Ely Fire Department baseball team went to Tower Monday and defeated the Tower team by a score of 10 to 6.

The Tower and Winton baseball teams are to play ball Sunday on the Winton grounds. The Tower team has been strengthened by the addition of Pitcher Brownlee.

John Graif, who visited his sister, Edna, for a few days, returned to his home in Mankato Tuesday.

Matt Kapsh is improving his property on Chapman street by putting in a new foundation. Contractor Gustafson is doing the work.

The body of John Dejak, the Austrian who was killed by the train at Two Harbors last week and whose identification was made known by a money order in his pocket issued in Ely, was brought to the city Sunday and buried on Tuesday, the Austrian societies turning out at the funeral. He was 24 years of age and has a brother residing here.

John Colombo is taking out the bowling alley in his pool room and adding two more pool tables.

Mr. and Mrs. J. P. Jacobson of Winton left Tuesday morning for Minneapolis for a short visit and also to meet a brother of Mrs. Jacobson's, who has just returned from a trip to Norway.

Mrs. David Kangas arrived in the city Saturday from Finland to settle up the estate of her late husband, who was found frozen to death while out on a hunting expedition last winter.

Mrs. Charles Quigley and daughters and Miss Belle Davis were visitors to Duluth last Wednesday.

Mrs. L. E. McLaughlin spent Thursday in Duluth.

Miss Kinsman of Buhl is in the city visiting her aunt, Mrs. Lena Seraphine.

P. T. Brownlee made a business trip to Duluth on Thursday.

Mrs. M. E. Gleason spent Sunday in Eveleth with relatives.

Mrs. George Brosich is enjoying a visit from her parent from Joliet, Ill.

The Ladies' Aid Society of the M. E. church met on Wednesday with Mrs. C. H. Barnes. A delicious lunch was served.

SMITHVILLE

Smithville, Minn., June 4.—(Special to The Herald.)—Harold Stevenson of Duluth is visiting his grandparents, Mr. and Mrs. R. A. Folkerts.

Alfred Quackenbush returned from International Falls the first of the week. His mother accompanied him here as they intend making this vicinity their home. Mr. Quackenbush is erecting a large frame store building on Grand avenue and work is progressing quite fast.

A. C. Volk of Duluth is erecting a frame real estate office on Commonwealth avenue.

A large number of Duluth's young people had a picnic Sunday at George Stack's camp at Spirit Lake. Among those in the party were: Misses Emma Agus, Margaret Sorgenfrey, Tessie Carroll, Inga Stestrom, Edna Carroll, Catherine Sorgenfrey, Louise Affer, Gertrude Kathel, Gena Bartness, Tecla Lee, Mayme Collens, Nellie Moke, and Julia Becker of Milwaukee; Messrs. George Becker, P. F. Miller, H. W. Walan, E. F. Walan, Arthur Johnson, Thomas Hersted, Earney Sonder, John Roberts, Arthur Forbs and Fritz Clum.

C. Clark of International Falls was here looking up a site to build.

Mrs. R. A. Folkerts was a Duluth visitor Thursday.

Dr. Keyes of West Duluth made a business trip out here in his new automobile the first of the week.

Mr. and Mrs. J. J. Brink spent Thursday in West Duluth as the guest of their daughter, Mrs. A. D. Mohoney.

Miss Dorothy Dash entertained the glee club Friday evening. Those present were: Misses Ethel Overton, Lillie Durin, Katie Neubauer, Mayme Durin, Annie Neubauer, Edith Swenson and May Swenson.

F. W. Damkreuger and wife of New Duluth were the guests of the latter's parents, Mr. and Mrs. V. A. Dash.

Leo Hamblin has moved his family to Eighteenth avenue and Superior street, in Duluth.

The lawn tennis club will give a picnic Saturday night at Zenith park. Those invited are: Misses Helen Renstrom, Ethel Overton, Ellen Renstrom, Annie Neubauer, Lillie Dunn, Katie Neubauer, Mayme Durin, Nettie Amundson; Messrs. Alfred Quackenbush, Arthur Rentsrom, Walter Harkins, Victor Dash, August Neubauer, Oscar Amundson and Mr. and Mrs. Thomas Havron.

The new taxicabs make trips every day to the Steel plant, taking out passengers.

The Finnish board had a meeting Thursday to make arrangements for the addition to the college on Eighty-eighth avenue.

C. Goodell of Barnum is the guest of Al Overton, Sr.

The other evening some one stole 650 feet of cable at the Steel plant grounds.

Mrs. Swen Johnson and Mrs. Albert Swenson drove to the Oneota cemetery Saturday.

Those in Duluth on Memorial day were: Mr. and Mrs. J. G. Brink, Mrs. R. A. Folkerts, Miss Louise Caldwell, Ed Dash and August Neubauer.

PREPARING FOR WELCOME TO EX-PRESIDENT ROOSEVELT

Will Be Officially Greeted at the Battery By Mayor Gaynor—Land Parade Will Be Spectacular In the Extreme.

New York, June 3.—As the time approaches for the return of ex-President Roosevelt on Saturday morning, June 18, the plans for his welcome are assuming larger and larger dimensions and that the greeting will be nation-wide admits of no doubt. New York will be filled from river to river with citizens and guests, enormous throngs will crowd the line of march during the land parade and other crowds will swarm on the lower bay during the water demonstration. Distinguished visitors from every state in the union will be in attendance, delegates from organizations from all over the United States will be on hand and scores of clubs and societies of New York city and vicinity will aid in making the former president's home-coming an historic event.

Chairman R. A. C. Smith of the harbor display committee states that nearly every available sea-going craft has been chartered to meet at quarantine the Kaiserin Auguste Victoria, on which Col. Roosevelt will reach America, and that upwards of 100 boats will join in the procession from quarantine to the city. The boats, comprising steamships, private yachts and tugs, will be gaily decorated and all will have bands aboard. The 300 members of the citizens' reception committee, appointed by Mayor Gaynor, will go down the bay early in the morning on the revenue cutter Androscoggin and meet at the Kaiserin at 9 o'clock as she drops anchor. Immediately Col. Roosevelt will board the Androscoggin and the procession will start toward New York.

The Water Parade.

Passing the Battery the boats will proceed up North river, hugging the New Jersey shore, to a stake-boat anchored at Fifty-ninth street, and then return, reaching the Battery at 11 o'clock. Here Col. Roosevelt will set foot on his native soil for the first time in a year and be officially welcomed by Mayor Gaynor, representing the city of New York. This ceremony will take place on a raised stand and the principals will be surrounded by 6,000 distinguished guests, including United States senators and representatives, members of the diplomatic corps at Washington, members of President Taft's cabinet, business men of national reputation, artists, literatteurs, governors of states, mayors of cities and many other persons of note

The Republican club of the city of New York has chartered the big steamship Albany and will go to Quarantine with fully 1,000 persons aboard. As she is as speedy as the fleet Kaiserin, it is likely that she will proceed to Fire Island and pick up the liner. The Roosevelt Neighbors' Association of Nassau county, L. I., will take part in the naval demonstration on the steamboat Nassau. The Nassau will go down the bay with banners flying and bands playing, and, it is needless to say, with Col. Roosevelt's neighbors shouting themselves hoarse. They will wear hats alike, carry the banners they took to Washington at the time of Roosevelt's inauguration, and wave small American flags. The Hamilton Club of Chicago, 500 enthusiasts from Philadelphia and delegations from Omaha, Washington, Pittsburg, Buffalo and other cities have already engaged boats. The harbor will be policed by cutters in the revenue services and speedy police craft.

The Land Parade.

The land parade will be spectacular in the extreme, although the marching will be confined to the mounted police, the police band, the Roosevelt Rough Riders escorting Mr. Roosevelt, and the reception committee in carriages. The demonstration will be remarkable in that instead of marching, the various organizations will be lined up along Fifth avenue from Eighth street north to Fifty-ninth. Each organization will have a band and may throw an arch across the street. In reality the paraders will review Mr. Roosevelt, instead of Mr. Roosevelt reviewing them. All along the line decorations will be thrown to the breeze until the route will be an enormous ribbon of red, white and blue, extending from Central park to the Battery.

Mr. Roosevelt's plans following the reception have not been announced, and it is not known whether he will go to his home at Oyster Bay or remain in the city until the luncheon to be given him Thursday, June 23, by the Roosevelt Rough Riders. Mrs. Roosevelt has been invited by the Daughters of the American Revolution to a luncheon at Sherry's, where, if she accepts, she will review the parade from the famous restaurant.

RATE CLASH HOLDS BACK BUSINESS

New York, June 4.—R. G. Dun & Co.'s. Weekly Review of Trade today says:

The gradually improving temper of large business during the last two weeks has been checked by the irritating contest over railroad rates. The effect of this upon the trade situation cannot yet be measured.

Sharp competition in the pig iron markets has resulted in further price concessions. This weakness is general in practically all directions and some producers who had been unwilling to lower quotations are now meeting the views of consumers. In the Chicago district basic and malleable iron are most active, sales of about 50,000 tons being reported, while a liberal tonnage has been taken at Buffalo at declines of from 25 to 50 cents per ton. Some furnaces, however, refuse to accept orders at the current level and in Pittsburg the dullness is again apparent. The larger demand for finished steel is fairly maintained. Judging by the amount of new business that came forward in structural lines, construction work is being pushed with vigor, especially at the West. Negotiations for rolling stock comprise locomotives chiefly, yet few contracts have been actually closed. Improvements appears in the wire trade, where demand formerly was below expectations.

Cotton goods were affected adversely by the break in raw cotton, buyers hesitating until more stable conditions appear. Staple prints were reduced half a cent a yard during the week and more business is now coming forward. Drills and sheetings are in moderate request and bleached goods are selling somewhat more freely. New lines of underwear for spring are being opened and a new price list on cotton duck has gone into effect. In men's wear, stock goods are being offered and purchased at favorable prices for buyers. A better inquiry has developed for certain lines of cheap dress goods for immediate and future delivery. The yarn market rules quiet but cotton yarns show more firmness. The trend of dry goods trading in primary circles is conservative, but generally speaking values are showing a firmed tendency.

Footwear conditions continue decidedly unsatisfactory. New orders received through salesmen on the road and by mail are of small volume and reserve orders in the hands of many New England manufacturers are running very low. Trade in leather is unsatisfactory and some tanners are making concessions to clean out accumulations of undesirable lines. A dull and weak market continues in all kinds of hides.

Bradstreet says:

Business failures for the week ending June 2, in the United States were 160 against 200 last week, 191 in the like week of 1909, 225 in 1908, 155 in 1907, and 162 in 1906.

Business failures in Canada for the week number 18, which compares with 15 for last week and 19 in the like week of 1909.

Wheat, including flour, exports for the United States and Canada for the week ending June 2, aggregate 2,970,663 bu, against 3,594,144 last week and 2,128,199 this week last year For the forty-eight weeks ending June 2 exports are 136,502,070 bu against 160,913,011 in the corresponding period last year. Corn exports for the week are 238,740 bu, against 345,364 last week and 36,193 in 1909.

PERFECT CONFIDENCE

Duluth People Have Good Reason For Complete Reliance.

Do you know how—

To find quick relief from backache;

To correct distressing urinary ills;

To surely cure sick kidneys?

Just one way — your neighbors know—

Have used Doan's Kidney Pills;

Have proved their worth in many tests.

Here's Duluth testimony.

Edward J. Hoppman, 422 W. First St., Duluth, Minn., says: "I have used Doan's Kidney Pills at different times during the past seven years and they have never failed to give me relief from a pain in the back and other symptoms of kidney complaint. I have previously recommended this remedy through the local papers and at this time, I willingly confirm my former statement. I keep Doan's Kidney Pills in the house most of the time, knowing that they can be relied upon to give relief."

For sale by all dealers. Price 50 cents. Foster-Milburn Co., Buffalo, New York, sole agents for the United States.

Remember the name—Doan's—and take no other.

RUSHING AUTO

Only Salvation for Girl Afflicted With Heart Disease.

Newcastle, Ind., June 4.—In an effort to save her life, Mary Carpenter, the 6-year-old daughter of O. O. Carpenter, a well-known business man, is being whisked about the city in an automobile night and day, and the ceaseless run has been kept up since last Friday night, the machine being stopped only to replenish the supply of gasoline and to make a change in drivers and attendants for the little girl.

The child is afflicted with heart trouble and it is difficult for her to breathe. She has been enabled to breathe by the brisk breeze created by the speed of the machine.

There seems little chance that the child can recover.

TOOK JOKE AS WARNING.

That End Was Near and Ohioan's Surmise Proved True.

Pittsburg, Pa., June 4.—Some friends of Edward Bach, a mill worker, wrapped him in a winding sheet while he slept, and when he awoke Bach was much perturbed and insisted that he would be a dead man very shortly.

Before he had been at work an hour next morning a scaffold bearing Bach and his friends broke.

Bach was instantly killed by a fall of forty feet, and Michael Nash, Walter Lowe, Joseph Baces, John Shearer, Joseph Mitchell, Crawford Campbell and John Bittner, each of whom had been of the party last night, were so badly hurt that several of them will die.

NEWS OF THE NORTHWEST

FIREMEN IN STATE MEET

Minnesota State Firemen's Convention at Alexandria June 14 and 15.

C. E. Vassaly, L. C. Spooner and J. Adam Bede Among the Speakers.

Alexandria, Minn., June 4.—The state firemen's convention will be held June 14 and 15. President L. S. Kent of the state association who lives here heads the committee that is making preparations to entertain the visitors. The opening session will be held at 9 a. m., June 14 in Brown's opera house. After an overture by the Park Region band, song by the Masonic quartet of Minneapolis and invocation by Rev. A. A. Secord, Mayor John J. Anderson will deliver the address of welcome to which C. E. Vassaly will respond.

Memorial for Secretary Kane.

Representative L. C. Spooner of Morris and C. J. Gunderson will then speak after which there will be a memorial by the minneapolis department on the death of Secretary D. L. Kane by Chief J. L. Canter. Then will come a son by the Masonic quartet and adjournment for noon.

The afternoon session will open at 2 o'clock, with music by the Masonic quartet, after which there will be a eulogy by the State Fire Department association on the death of Secretary

PRESIDENT L. S. KENT
Of State Firemen Association.

D. L. Kane, by Chief Twilford, first vice president of Owatonna. The rest of the afternoon will be devoted to the report of committees and the reading of topics. The regular session will then adjourn until the following morning.

The annual parade will take place on Tuesday evening, with seven bands in attendance. After the parade there will be dancing in two halls.

J. Adam Bede Speaks Wednesday.

The morning session on Wednesday will be opened by an overture by the Glenwood band, followed with music by the Masonic quartet. The address at this session will be made by Edward Peterson, stete fire marshal, and by J. Adam Bede of Pine City, former congressman.

At the afternoon session there will be taken up the reports of committees, new business and the election of officers. At the close of this session the delegates, visitors and friends will be taken for an excursion on the lakes. That evening there will be a smoke social at the opera house, with an informal program, the entertainers being the Masonic quartet. W. I. Nolan of Minneapolis, E. F. Kelly of Faribault and Dr. C. L. Cole of Alexandria.

AGED PRINTER IS BORNE TO GRAVE

Henry Harrison, Veteran of Civil War and Well Known Typo, Buried.

Brainerd, Minn., June 4.—(Special to The Herald.)—Henry Harrison died May 30 at the home of his daughter, Mrs. P. N. Zwicky, at Mora, Minn., after a lingering illness of several months.

He was born near the city of Charlestown, W. V., Nov. 4, 1829. His parents moved to Arkansas in 1836, and three years later to Covington, Ky., where he received his education, with the exception of one year in the high school at Georgetown. After leaving school he learned the printer's trade and in 1857 was employed on the Cincinnati Daily Commercial, until April 15, 1861, when he enlisted in Company F of the Fifth Ohio volunteer infantry. He was captured and paroled, and afterwards exchanged, and enlisted as a veteran in the heavy artillery as sergeant under Capt. Webb. On July 30, 1864, he was severely wounded at the battle of Fredericksburg, and was taken to the White Hall hospital, where he remained almost a year. On removal from the hospital he went to New Jersey, where he published the New Jersey Mechanic for two years, after which he came to Champaign, Ill., where he worked at his trade for one year, but left here on account of the health of his family and took a homestead near Little Falls.

During the time his family was on the homestead, he spent several years with the St. Paul Dispatch and the Sibley County Independent. On account of lack of school advantages for his family he sold his homestead and moved to Brainerd, where he was employed on the Dispatch, Arena and Tribune. Nine years ago he moved to Mora, Minn., and was for a time employed on the Mora Enterprise.

In 1867 he was married to Annie McCoy, a native of Ireland. Three sons and three daughters were born to them, the three sons having died during childhood. Mrs. J. E. Cravens and Mrs. P. N. Zwicky of Mora, and Mrs. B. J. Hawley of Minneapolis are the three daughters who mourn his death.

Funeral services here were conducted at St. Mary's Catholic church at Mora, Tuesday, the Rev. Father Lovings officiating. Burial was made in St. Mary's cemetery at Mora, beside those of his wife, who passed away six years ago.

CURRENT CLOQUET EVENTS.

Happenings of the Past Few Days in Nearby City.

Cloquet, Minn., June 4.—(Special to The Herald.)—The Christian Endeavor society entertained at a farewell party Tuesday evening for C. M. Cooke, who left Thursday for the West.

Miss Martha Belle Clark entertained at her home Monday afternoon in honor of Miss Marjorie Henderson, who left this week for a European trip, before going to British Columbia with her parents to reside permanently.

Miss Tena McMillan returned last evening from Duluth, having completed the first year term at the Duluth normal.

David Swenson, who has been at Warren, Ark., on business, returned to the city Saturday.

Rev. C. H. Blake of the Methodist church, gave the commencement address to the graduating class at Barnum last evening.

Gordon McGillivary and Frank Underhill were here from the White Face over Saturday and Sunday.

Miss O. Morneau returned Thursday evening from St. Paul, where she attended the state convention of photographers.

Mrs. C. A. Stafford of Chicago is spending the week at the home of J. E. Lynds.

Mr. and Mrs. George Bavor of Duluth are the guests of Mrs. McClay.

Mrs. James M. Taylor, who has been visiting at the home of her son, Huntington Taylor, left Wednesday for her home at Poughkeepsie, N. Y.

Mr. and Mrs. Hugh Amell of Duluth spent Sunday here with relatives.

Mr. and Mrs. Peter Olesen left today for Pine City to attend the commencement exercises at that city. Mr. Olesen was formerly superintendent of schools at Pine City.

Mrs. George Derusha will represent the local lodge of the United Order of Foresters at their convention at Hibbing on June 17 and 18.

Mrs. J. R. Giberson of Deer River is visiting at the home of her mother, Mrs. A. H. Rich.

A souvenir booklet of the Catholic church has been issued and put on the market this week. The booklet contains a complete history of the parish since its organization in this city, accompanied by illustrations. The book is the first of its kind to appear in Cloquet and no trouble is anticipated in disposing of them.

The wrestling match between Gunner Gronlund of Calumet, Mich., and Sailor Jack of Duluth, which will take place at the Finnish hall tonight, is attracting a good deal of interest, and it is expected that the match will be attended by an audience that will fill the hall to its capacity.

WALKER NEWS NOTES.

Indians Near Town Preparing for Celebration of Fourth.

Walker, Minn., June 4.—(Special to The Herald.)—Great preparations are under way for the Indian Fourth of July celebration at the Old Agency, four miles from Walker.

F. E. Reynolds, president of the Gideon society, Minneapolis, was in town over Sunday, preaching at the M. E. church. While here he raised sufficient money to purchase Bibles for every guest room in the Chase hotel.

Commisioner Spencer left Thursday night for the West, where he will visit his sons, Will and Walt, and Mr. and Mrs. Clyde McKay and family. He proposes to take in the Jeffries-Johnson fight out there on July 4.

The many Walker friends of R. F. Ross, principal of the school at Pillager, received the sad news of the death of his wife, which occurred last Friday. Mr. Ross formerly taught in the Walker schools.

At a meeting of the school board this week the following teachers were elected for the Walker school: J. W. Young, superintendent; Miss Delia Yancey, assistant; Miss Etta Shinabarger, seventh and eighth grades; Miss Cleora Ramsdell, fifth and sixth grades; Miss Jennie Studivent, third and fourth grades; Miss Jennie Mills, second grade, and Miss Bower, primary teacher.

Graduating exercises occurred at the opera house, Friday evening. There are two graduates: Misses Gertrude Jamison and Hazel Griffith.

Mrs. Edward Rogers and children have gone to Minneapolis to visit relatives for a few weeks.

Miss Susie Mearow has returned to Dorsett to visit with Mrs. Max Zimmerman.

Miss Florence Allen, A. G. Allen and Mrs. Harriet Cady of Anoka and Minneapolis, respectively, are visiting at the F. A. Dare home.

Mesdames Harry McCabe and James Campbell visited in Brainerd, Memorial day.

Misses Edna and Emma Spencer returned from a short visit in Aitkin, the first of the week.

P. H. McGarry received a thirty-foot launch this week for services at Glengarry.

Thomas W. Dunn and Miss Idel McGraw were married this week by Judge Janson. They departed for Bemidji after the ceremony.

Mrs. Sophie Campbell entered the Brainerd hospital for treatment on Thursday.

Miss Edna McGarry of Minneapolis arrived in town Thursday and will spend the summer as hostess at Glengarry.

Mrs. Wilson of Pine Lake, this county, is at the Walker hospital for treatment.

Miss Georgia Tracey spent Memorial day with friends at Pequot.

Mrs. Bee Rider is entertaining her sister and two brothers from Perham this week.

C. C. Hanson has returned from the range country, accompanied by his two children, Leonard and Lillian.

Mrs. J. S. Scribner visited in Duluth this week.

FINNS HELP COLLEGE.

Friends in Ten Different States Aid Hancock Institution.

Hancock, Mich., June 4.—(Special to The Herald.)—Friends of the local Finnish college all over the country are rallying to the aid of the institution.

Finns in ten different states of the union and one foreign country, Canada, mailed $1,257.50 to the directors of the college in the past seven days, and swelled the college fund to $15,283.50, boosting it from the $14,026 of a week ago. The $30,000 mark is more than half reached, and in the time intervening between the present and June 14, the date of the annual convention of the Finnish Lutheran churches at Ironwood, the directors will strive to procure the whole, all of which is pledged.

The totals are rising in leaps and bounds. Americanized Finns in every section of the nation are aiding the cause.

In the last few days, contributions have been received from the following places in Minnesota: Moose Lake, Chisholm, West Duluth, Kingston, Eveleth and Soudan.

The struggle to remove all debt from the Suomi college appears to be bringing victory, and a debt-free school will probably welcome back the students when the school term resumes next fall. Additional efforts will be put forth at the convention of delegates from the Finnish churches at Ironwood, on June 14.

DESPONDENT; TAKES LIFE.

North Dakotan, With Incurable Disease, Kills Self in Minneapolis.

Grafton, N. D., June 4.—The body of Anton Hoome, aged 24, formerly of this city, but lately of Hoople, was found in the Cliff house, Minneapolis. In the room was found a note addressed to his wife and one to the coroner asking that word be sent to his brother, Gunder Hoome, at Hoople.

Mr. Hoome has been in poor health for some time and last week went to Rochester, Minn., to consult with the Drs. Mayo. They told him that he was suffering from tuberculosis of the bone in one leg, and gave him no hope of recovery. He came back as far as Minneapolis and evidently became despondent, and when he retired he turned on the gas and was suffocated. A coroner's inquest found that such was the cause of death.

The body was brought to this city for burial.

FARGO WOMAN BURIED.

Mrs. Grace Smith, Pioneer Resident, Laid to Rest Friday.

Fargo, N. D., June 4.—(Special to Tho Herald.)—The funeral of Mrs. Grace Smith, wife of Walter W. Smith, one of the pioneer women of Fargo, was held yesterday afternoon, burial being in Riverside cemetery, following services at the home.

Mrs. Smith was born in Bruce, Can., Sept. 17, 1859, and she was one of the early residents of Fargo, having moved to this city with her parents, Mr. and Mrs. Gribble in the spring of 1879. Oct. 12, 1882, she and Mr. Smith were united in marriage. There were two children, Miss Pearl Smith, a teacher in the high school, and Miss Hazel I. Smith, both of whom with their father were with their mother when she passed away.

Mrs. Smith also leaves one sister, and two brothers, all of whom are living on the Pacific coast.

SOUTH DAKOTA FORGER SENT TO PENITENTIARY.

Yankton, S. D., June 4.—At a special term of circuit court here. E. N. McCallum of Fulton, S. D., pleaded guilty to a charge of forgery and was sentenced to one year in the state penitentiary. McCallum made a dash through this section of the state with an auto, and cashed checks at fifteen different banks from Mitchell to Tabor, most of them for $20 each. He was caught in this city. He was formerly a commercial salesman for an Eastern jewelry house.

SILVER SERVICE FOR BATTLESHIP ORDERED.

Minot, N. D., June. 4.—The silver service commission appointed by Governor Burke to arrange for the presentation of a suitable silver service to the battleship North Dakota, met here this week to award the contract for the gift. The Gorham company of New York and Providence, R. I., secured the contract through the firm of E. P. Sunberg & Co., of Fargo. The service is to cost approximately $8,800.

NORTH DAKOTAN GETS FORTUNE FOR PATENT.

Lisbon, N. D., June 4.—About three years ago Charles A. Ulmer of this city perfected and patented a "cash charging machine," which automatically counts and delivers correct charge. P. H. Rourke and R. S. Adams interested themselves in the venture and promoted the sale of the venture, which was effected a few days ago, the sum of $40,000 cash being paid for same by Irving Potter of Portland, Or.

BAGGAGE MAN KILLS SELF AT KENMARE, N. D.

Minot, N. D., Jdne 4.—William Thomas Mitchell, a baggageman at Kenmare, committed suicide with a revolver late Thursday. No cause can be assigned for the act. He lived at Hancock, Mich., and had an uncle who is superintendent of the mail service in Chicago. The bullet passed through his heart.

The body of John Lewis, who died on a Soo line train Thursday, was taken to Preston, Iowa, where he was a wealthy farmer.

GOVERNOR WILL SPEAK.

At Opening Exercises Monday of New Brainerd Church.

Brainerd, Minn., June 4.—(Special to The Herald.)—The opening exercises at the new Norwegian Lutheran church, on South Seventh street, will be held next Monday evening. The following is the program:

Song, church chorus of twenty voices; invocation, Rev. W. J. Lowrie, pastor of the First Presbyterian church; address of welcome, W. C. Cobb, superintendent of the city schools; vocal solo, Senator S. F. Alderman; piano solo, Miss Jennie Mysen; vocal duet, Mrs. George De La Bar and S. F. Alderman; introductory remarks, Rev. M. L. Hostager, pastor of the new Norwegian Lutheran church; address, Governor A. O. Eberhart; song, Imperial quartet, John Bye, Albert Swanson, Alfred Mraz, W. W. Wingate; vocal solo, Rev. Charles Fox Davis, pastor of the First Methodist Episcopal church; duet, Rev. M. L. Hostager and Miss Mabel Johnson; invocation, Rev. Hugo Thorene, pastor of the Swedish Lutheran church.

ITEMS FROM CROSBY.

Crosby, Minn., June 4.—(Special to The Herald.)—The latest advices received from the Crosby shaft state that the New York Foundation company is proceeding with all possible speed to push the work on the new shaft for the Rogers Brown Ore company in section 11, 46-29.

The clam-shell shovel is making the dirt fly and is now down six feet. Sixty men are at work. A blacksmith shop, two carpenter shops and quarters for the men have been erected.

In addition to this actual mining the Rogers Brown Ore company is reported to have removed sixteen drill outfits from its Western Mesaba holdings to points near the Crosby shaft.

KILLS HERSELF YEAR AFTER HER WEDDING

North Dakota Woman Shoots Herself, Leaving Twin Children Motherless.

Carrington, N. D., June 4.—(Special to The Herald.)—Just a year from the date of her marriage, Mrs. Ben Chamlik, committed suicide at her home near this city. The deed was committed while her husband was at work in a field near by. Twin children born three months ago, are left motherless. A severe headache from which she had suffered since the birth of the children was supposedly to have drove her to the rash act. She was but 20 years old. She used a 22 caliber rifle in killing herself.

FROM GRAND MARAIS HIGH.

Graduation Exercises Held in North Shore Village Friday.

Grand Marais, Minn., June 4.—(Special to The Herald.)—The commencement exercises of the senior class of the high school and the eighth grade of the Grand Marais school were held at the school auditorium, Friday evening. The following pupils were graduated: Senior class— Celia Violet Hicks and Hester Mae Hicks. Eighth grade—Blanche Bally, Albert Bally Inga P. Berg, Hartley Holte, Elizabeth A. Hicks, Andy Lindberg, Emma Holte, Francis Le Sage, Blanche Murphy, Thelma Woods, Joseph Murphy. The senior class motto is "Beyond the Alps Lieth Italy." The eighth grade motto is "Not Finished But Begun."

The following program was rendered:

Piano solo, "Serenade," Beyer, Mrs. J. A. Blackwell; recitation, "Singing in God's Acre," Blanch Bally; class will, Elizabeth A. Hicks; song, "Bell of Life," Petrie, J. A. Blackwell; class prophosy, Thelma Woods; valedictory, Hartley Holte; presentation of diplomas, W. J. McGladrey; song, selected, J. A. Blackwell.

ROBBED AND KILLED.

Minneapolis Man Gets Tough Deal in Milwaukee.

Minneapolis, Minn., June 4—Stephen E. Halloran, formerly a resident of North Minneapolis, died in St. Mary's hospital, Wednesday morning, as a result of injuries received in an automobile accident in Milwaukee, May 16.

While lying unconscious in the street, he was robbed of valuable jewelry and a large sum of money, say the Milwaukee police. At his own request he was sent to Minneapolis, May 18, for treatment. The police have no clue to the auto or the thugs who robbed him.

Funeral services were held Friday morning in the Church of the Immaculate Conception. Interment was at St. Anthony's cemetery. The funeral arrangements were in charge of his brother, J. F. Halloran, 419 Aldrich avenue north.

About a year ago Halloran's mother died leaving him considerable property. He moved to Milwaukee to engage in business.

ACCEPT OTHER POSITIONS.

Few of Cass Lake Teaching Faculty Have Been Retained.

Cass Lake, Minn., June 4.—(Special to The Herald.)—The public schools have closed for the term and the teachers have all departed for their different homes. Very few of the present teaching faculty will return, most of them having accepted positions at other places.

Those who will return are Misses Pierson, Hart, Barbour and Lestico. Eastern college. Miss Mullenmeister has accepted a position on the teaching faculty at Owattanna. Miss Quinn will teach in St. Cloud. Miss Ireland has accepted a position as instructor in the Duluth schools. Misses Hugget, Spencer, Ross and Smith have also accepted positions in different parts of the state and country. The school board has not, as yet, selected a complete faculty for the coming year but they expect to have one equally as competent as the one that has served during the year just passed. Every member of the past year's faculty has won the highest praise at the hands of the school board and it has been principally through their excellent recommendations that the resigning teachers have been accepted as instructors in such reputable schools as they have.

BORN IN MAYO COUNTY

Was Aged and Well-Known Citizen of Brainerd Just Dead.

Brainerd, Minn., June 4.—(Special to The Herald.)—C. A. Laing died on Thursday afternoon of heart trouble.

Mr. Laing was born Aug. 20, 1837, in County Mayo, Ireland, and came to America when a boy, going West soon after his arrival and spending eight years in gold mining in the Western states. He then removed to New York and bought a farm which he afterwards sold to the state of New York, the site being used for the location of the New York State Soldiers and Sailors home.

Later he went to Pittsburg and engaged in the coal mining business. During the year of the world's fair he was in the commission business in Chicago. In 1897 he and his son George went to Alaska where they remained three years. On their return the family came to Brainerd where they have since made their home.

Besides a wife, he is survived by four children, John H. Laing of Uniontown, Pa.; Mrs. M. L. Hunt and George M. Laing, of Chicago; and Mrs. R. D. King, of Brainerd, also four sisters who reside in the East.

The funeral will take place from the residence, 419 North Tenth street, this afternoon at 2:30, Rev. Joseph R. Alten of the Episcopal church, officiating. Interment will be in Evergreen cemetery.

Standard Does Not Insure.

Madison, Wis., June 4.—The Standard Oil company has advised Commissioner Beedle that it carries no insurance whatever upon its large properties in Wisconsin or elsewhere. The information was submitted in response to inquiry made by the insurance commissioner as the result of his investigations on the subject of business done by unauthorized companies.

TRAMPS BLAMED FOR FIRE AT ELK RIVER.

Elk River, Minn., June 4.—All the buildings except the house were burned on the Jeff Gray farm near here early Thursday. Six horses were cremated and much grain and farm machinery destroyed. The total loss is about $3,000 with $1,200 insurance. Tramps, sleeping in the barn, are thought to have been responsible for the blaze.

SHUTS DOWN BEFORE GRANTING SECOND INCREASE

La Crosse, Wis., June 4.—After announcing a general increase of 7 per cent in wages, Manager George M. Heath of the Listman mills was presented with a communication from the thirty-five packers asking for an increase of 25 cents a day or a raise of about 12½ per cent. Rather than break in a new crew of packers, and desiring to give the men time to reconsider, Mr. Heath ordered the mills shut down.

CHILD FATALLY BURNS AT WAKEFIELD, MICH.

Wakefield, Mich., June 4.—Fire Thursday evening in the rear of the Hotel Denier here destroyed the hotel, the saloon and residence of Joseph Novokoski and the saloon and hotel of John Onman adjoining. The 12-year-old son of Mrs. Tillotson, one of the proprietors of Hotel Denier, was burned to death. The body was found under a bed on the second floor. The property loss was $9,000, insurance, $2,800.

GOOD TEMPLARS ARE MEETING AT SPOONER.

Spooner, Minn., June 4.—(Special to The Herald.)—The Good Templars of this district are meeting here today and tomorrow in Temperance hall with a representative attendance from all lodges in the district.

District Chief Templar Olaf Lindgren of Hallock will call the convention to order at 8 this evening.

Addresses will be delivered by Albert Berg and W. H. Hill of Spooner, Louis Enstrom and Erick Backlund of Malung.

A fine musical program will be rendered.

PARK RAPIDS BRIEFS.

Park Rapids, Minn., June 4.—(Special to The Herald.)—The Hubbard county boosters, who returned from Crookston Friday morning, reported it one of the best and most enthusiastic meetings ever held.

Arthur Lovdahl came from Minneapolis Tuesday for a visit with his father and mother. He expects to go into the drug business at Crosby with his father soon.

W. A. Burnett has purchased a 30-horse power automobile, bringing it here overland and making a record trip from the cities.

Mrs. Park of St. Paul is visiting her sister, Mrs. George Cram.

C. Benham went West to look up a location for his future home. Mr. Benham sold his Hubbard county farm last spring.

Willis Drummond, manager of the D. S. B. Johnston Land company, brought his family from St. Paul for an outing at Lake Itasca.

M. C. Schoneberger, Byron Knapp and John Scheerer have been appointed as a committee of the local fire department to attend the state firemen's convention at Alexandria June 14 and 15.

The ball game Monday between Park Rapids and Walker resulted in a decided victory for Park Rapids.

Mr. Mallowney, manager of the Park Rapids Lumber company, went to Minneapolis Saturday.

Ben Glantz returned from a business trip to the cities Wednesday evening.

Mrs. Andy Arbuckle, formerly a resident of this place, came up from Deer Creek on a business trip Wednesday.

Rev. E. K. Copper of Duluth was a visitor here Monday on business connected with the estate of his father-in-law.

The baseball game between the Akeley "Kids" and the First National Bank "Kids" resulted in a whitewash for Akeley, the game standing 6 to 0 in favor of Park Rapids.

Memorial day services were held in Athletic hall. The old soldiers and the Ladies of the G. A. R. met at the Grand Army hall and were taken to Athletic hall in automobiles furnished by the citizens. The services were under the direction of the citizens' committee. After the services at the hall the veterans and Ladies of the G. A. R. were taken to the cemetery in automobiles. Twenty graves were decorated.

Bear Shipped to St. Paul.

Brainerd, Minn., June 4.—(Special to The Herald.)—A she bear and three cubs were shipped yesterday from Cromwell to St. Paul, billed to R. E. Cobb. The old bear had a shot through her forehead. The hunter who bagged the game was Olaf Erickson of Cromwell.

Brainerd Painter Dead.

Brainerd, Minn., June 4.—(Special to The Herald.)—Ole Lundmark, aged 41 years, died Thursday evening of aenemia. The deceased, who had been a painter and paper hanger, well known in this city and its vicinity, was married in 1893 to Miss Alma Johnson of Glenwood, Minn., and later removed to Brainerd. He leaves a wife and five children. The body will be buried in Glenwood.

Pitt, Minn., Homesteader Dead.

Spooner, Minn., June 4.—(Special to The Herald.)—Gilbert Missna, who had been employed by the Weeks Hardware company, died suddenly Thursday night at his home near Pitt, from a stroke of apoplexy. He was a former resident of Argyle, Minn., having moved to Spooner a couple of years ago. He was living on his homestead with his wife and three children, two sons and one daughter.

One Boy's Body Found.

Ashland, Wis., June 4.—(Special to The Herald.)—The body of one of the boys, Louis Schaetzle, who was drowned with Delos Martin, while crossing the bay here in a canoe, May 8, has been recovered and will be buried Sunday.

Owing to the cold water, the body was in a fair state of preservation. Search is being renewed for the other boy's body.

Nine Menominee Graduates.

Menominee, Mich., June 4.—(Special to The Herald.)—The Menominee County Agricultural school will graduate nine pupils this year. The diplomas will be presented by L. L. Wright of Ironwood, state superintendent of public instruction.

Reappointed By Governor.

Madison, Wis., June 4.—Governor J. O. Davidson has reappointed Dr. A. A. Dye a member of the state fish commission for a term of six years.

Washburn Man Killed.

Washburn, Wis., June 4.—Andrew Stevers, 65 years old, was killed here one night this week by falling over the railing on the walk on West Bayfield street, near Washington avenue.

OLD SORES CURED
ALLEN'S ULCERINE SALVE,
Cures Chronic Ulcers, Bone Ulcers, Varicose Ulcers, Scrofulous Ulcers, Mercurial Ulcers, Fever Sores, Gangrene, Blood Poisoning, White Swelling, Milk Leg, Poisoned Wounds, all Sores of long standing. Positively never fails. Draws out all poison. Saves expense and suffering. Cures permanent. For sale by druggists. Mail 50c and $1. J. P. ALLEN MEDICINE CO., St. Paul, Minn.

MINNESOTA BRIEFS

Crookston—Mrs. J. W. Wheeler and daughter, Maryan, and Miss Ethel Vance left Thursday on their European trip. They will be joined at Boston by Miss Katherine Wheeler.

Janesville—H. C. Hanson, manager for some years of the local creamery, will leave at once for Pennsylvania, having been appointed by the government to test butter purchased for the army and navy. Later he will go to Washington to accept a position in the agricultural department as a specialist in the bureau of dairy industry.

Ada—The tenth annual meeting of the Ninth District Federation of Women's Clubs in Ada was very successful, and the visiting delegates, numbering fifty, were highly pleased with their entertainment here. Mrs. G. O. Welch, the founder of the district federation, was present, and gave several addresses.

Isanti—The Isanti County Rural Mail Carriers' association met here, and elected these officers: President, Frank E. Hesselroth; vice president, Clarence Moody; secretary, Peter Hedulnd; treasurer, C. G. Johnson. Carriers Johnson and Dahlen were elected delegates to the state convention, which will be held at Minnetonka Aug. 12 and 13.

Hinckley—Hinckley will retain the agricultural, manual training and normal departments, as a result of the school election Tuesday night, when the district voted to issue bonds for $20,000 to erect the necessary buildings, by a vote of 181 to 106.

Wadena—Tuesday and Wednesday, next week, Wadena will entertain the bankers of the Sixth district, who are coming here to hold their seventh annual convention.

St. Cloud—At 8 o'clock Thursday evening the commencement exercises of the Sauk Rapids high school were held in the Congregational church; and J. Adam Bede of Pine City delivered the commencement address.

Bemidji—Julius Dahl, a member of the Bemidji police force, who was suspended Wednesday night by Acting Mayor Kirk, was fined $50 and costs, or sixty days in the county jail, in municipal court Thursday morning on a charge of assaulting Jack Oranger Tuesday evening.

Greenbush—Elmira, wife of E. P. Grow, died at her home in Greenbush Sunday morning, May 29, aged 62 years. Funeral services were held Wednesday morning in the Catholic church, Rev. Father Levings officiating, and the remains were laid to rest in the Catholic cemetery.

Little Falls—The annual meeting of the stockholders of the Last Venture Gold Mining company was held Wednesday afternoon, and a board and officers elected. O. Duclos, Frank Gablenz, C. F. Holst, P. O. Duclos, L. D. Brown and J. W. Stuck of New Mexico were made members of the board of directors.

Moorhead—The annual commencement exercises of the normal school were held Friday evening at the auditorium at 8:15 o'clock. Contrary to custom, there were no papers presented by the members of the graduating class.

St. Cloud—Friday afternoon twenty-two young people—twelve young women and ten young men—received their diplomas, having completed the course of the St. Cloud high school.

Minneapolis—Twenty students of the university senior night law class and guests held a banquet at the Hotel Nicollet Thursday night. Justice Jaggard of St. Paul was toastmaster. Impromptu toasts were responded to by the following: Prof. Henry J. Fletcher, Orlando M. Wanvig, Robert S. Kolliner, Edward S. Ferguson, Cassius M. Ferguson and Charles S. Brearley.

DAKOTA BRIEFS

Rugby, N. D.—When the district court sits at Rugby on June 6 the case against L. W Dale, charged with murder in connection with the death of Miss Gina Lien will be the first to be called. The witnesses have already been subpoenaed. The next case will be that against Mrs. Ida Moline, charged with being an accessory in the death of her husband.

Grand Forks, N D.—Dr. S B. Coe, formerly a resident of Valley City, and also quite well known in Grand Forks, died at the Rochester hospital from septic poisoning following an operation. He has been ill for some time. Dr. Coe during the past three years was a resident of Georgia. He was 73 years of age.

Grafton, N. D.—Mrs. Laura Hawkins of Halstad, Minn., was taken before the insanitary board and adjudged insane and Sheriff Arnott took the unfortunate woman to Halstad, where she will be turned over to the authorites of Norman county. The woman came here some time ago and about two weeks ago gave birth to a baby at the Deaconess hospital. She later showed signs of insanity.

Minot, N. D.—The cause of the death of A. P. Mitchell, a Ward county farmer, who died Tuesday afternoon in a convulsion, is being investigated by Sheriff Sorenson and udge Murray. Mr. Mitchell, who was between 35 and 40 years of age, had for the past six years been living on a claim one mile from Tagus with his family.

Hankinson, N. D.—On June 8, the new St. Phillip's Catholic church of this place will be dedicated with appropriate ceremonies and it is expected that there will be 5,000 people here to assist, including all the high church dignitaries of the state. The new edifice is on eof the finest churches in the state.

Grand Forks, N. D.—Grand Forks Knights of Columbus will go to Crookston next Sunday in a special train over the Northern Pacific, the purpose being to attend a big session of the order in that city when a large class of candidates will be initiated.

Fargo, N. D.—Miss Belle Brown of Fargo and Henry Hagene of Clear Lake, S. D., were quietly married at noon Wednesday in the presence of the immedate members of the family at the home of the bride's mother, Mrs. F. G. Brown, 602 Tenth street south, Dean Dowling officiating.

Marmath, N. D.—R. S. Sheriff, forestor on the national reserve down the river, has been here. Mr. Sheriff says that he has just finished this season's planting, having planted forty-five acres to Western yellow pine.

Williston, N. D.—The executive committee of the North Dakota Editorial assocation has decided upon Tuesday, Aug. 8 as the date for the summer meeting of the association at Williston.

WISCONSIN BRIEFS

Milwaukee — Wisconsin Knights Templar have received an honor by the selection of the Rev. George H. MacAdam, pastor of the First Methodist Episcopal church of Madison, to conduct divine services on Aug. 7 in Orchestra hall, Chicago, during the thirty-first triennial conclave of Knights Templar.

Madison—On petition of creditors holding a large amount of claims against the Wisconsin Mortgage, Loan & Trust Company of Hudson, Judge A. L. Sanborn on Wednesday declared the company bankrupt and placed it in the hands of a receiver.

La Crosse—On the grounds that the La Crosse Gas & Electric company acted within its legal rights in refusing to pay the tax of 2 per cent on its gross earnings to the city treasurer, after it had surrendered its local franchise and had been granted an indeterminate franchise by the state railroad commission in July, 1908, Judge Higbee handed down a decision practicaly dismissing all action.

Manitowoc—The sale of the Manitowoc Aluminum company, Manitowoc, to the Aluminum Castings company, Ohio, is announced in connection with the filing of incorporation papers in Wisconsin by the Ohio concern. The castings company is capitalized at $800,000 and owns twelve other factories in the United States.

La Crosse—Every boy in La Crosse who cannot swim and wants to learn will be given the opportunity next week in the Y. M. C. A. pool when Prof. G. H. Corsan, an expert, will be here to give instruction free of charge to boys, members of the association and members of the police and fire departments.

Baraboo—After returning home from his wife's funeral on Wednesday, William Schultz, an early settler in this vicinity, dropped dead while bidding his friends goodby. Grief and heart trouble are given as the causes of death.

Beloit—A Beloit college alumnus has given Prof. George W. Collie $500 to make investigations in commercial geography and Mr. Collie will leave for New York Monday on a trip which will include a 250-mile "hike" in Africa.

Madison—Commission of Banking M. C. Bergh today approved the articles of incorporation of the State Bank of Trego, Washburn county; capital, $10,000; incorporators, B. E. Baker, Charles J. Jenks, O. W. Sargent, L. H. Mead and fifteen others.

PENINSULA BRIEFS

Calumet—Sam Abrahamson has retired from the active management of the Unique restaurant, and the business has been closed. Mr. Abrahamson will leave for the Pacific coast in a few days, accompanied by his wife.

Houghton—The Houghton and Hurontown fire departments next Sunday will observe the annual Memorial Sunday for the honoring of the deceased members of their respective organizations.

Calumet—Kenneth Gibson, who was run over by an automobile Wednesday while returning from school, is reported to be doing nicely and no serious consequences are feared.

Hancock—A new flat to contain six apartments has been commenced by Edward Matte on property owned by him just east of the old cemetery. The old buildings occupying the lots have been removed to the rear to make room for the new structure.

Calumet—Martin M. Powers of Hubbell and Miss Eliza Doyle of Calumet were married Wednesday at the Sacred Heart church. The groom was attended by his brother, John Powers of Hubbell, who acted as best man, and Miss Margaret Doyle, sister of the bride, was bridesmaid.

Hancock—Fourteen Hancock women, members of the "Savel" choir of the Finnish college, will depart from Hancock on June 13 for a concert tour which will embrace many of the largest towns in the western section of the upper peninsula.

Houghton—Charles Nichols of this city, employed as brakeman on the Copper Range railroad, suffered a painful accident Tuesday evening by being run over by a freight car. His right foot was caught under the wheels, with the result that two of the toes were cut off.

Calumet—A party of Finnish people left Wednesday evening for Finland, where they will spend the summer, included in the party were Mr. and Mrs. Karl Dahlgren, Oscar, John and Miss Helen Dahlgren and Miss Annie Parkman and Karl Kotajarvi.

Hancock—The 4-year-old son of Charles Reisman of this city underwent an operation of the eye at Calumet Wednesday to save the youngster's sight. He accidentally gashed the pupil, and for a time it was feared the injury would result in blindness, but it is expected the operation will save the optic.

Laurium—A consignment of fifty-two new water meters have been received by the village of Laurium and Inspector John Stetter, expects to commence the work of installing them at once.

DULUTH, SOUTH SHORE & ATLANTIC RY.

EXCURSION BULLETIN

May 30, Decoration Day—Fare and one-third between all stations.

June 1 to Sept. 30—Summer tourist fares to Eastern Canada, New York and New England.

June 3 to July 30—Every Friday low rates by train and steamer to Detroit, Toledo, Cleveland and Buffalo.

June 7, 15, 22—Annual Spring Excursions to Cheboygan, Alpena, Detroit, Toledo, Cleveland and Buffalo. Usual low fares.

July 11 to 17—Elks' National Convention, Detroit, Mich.

Watch for announcement of other excursions. For particulars, apply to

A. J. PERRIN, General Agent, Duluth.

INVESTMENT SIDE OF MARKET IS NEGLECTED

Some Big Deals Are Pending, But Market Drags.

Visit of Real Estate Men This Month of Great Importance.

With very few developments arising to affect the general situation, the real estate market dragged through an uneventful week. There are a few deals in the air that will make the investing part of the public take notice of Duluth realty affairs, but they are not expected to be closed for some little time yet.

The number of investment deals pending is comparatively small, however. Money is scarce and there is little available for loans at any rate of interest. General business conditions are such that the investment public in every commodity and security is marking time and making very few new ventures. The conditions which apply in other markets also affect the real estate market, which is dragging without notable developments on the investment side.

Low-priced residence lots and improved residence property are attracting considerable attention from the public and the dealers. The new residence additions which have gone on the market recently have attracted swarms of prospective home-owners, and the lots have found ready sales. A number of important deals in improved residence property have also been made during the past few weeks, and many others are pending. The small deals of that nature do not create much of a furore in the market, however, and the surface appearances are dull, while there is really considerable quiet activity.

While investment deals are not numerous, and those pending are slow in being brought around, the undertone of the market continues strong. There is not a semblance of uneasiness on any hand, unless it be in that class which sees the opportunities in Duluth real estate and has not the means of taking advantage of them. The people in that predicament are in the position of a man with a gold mine and physical inability to take out the ore.

There will be an awakening one of these days, and when it comes, a goodly number of people will find themselves far in the rear of the procession. Those who now have means and vision and judgment and do not use them will awaken to find that somebody has slipped in while they slept and has grabbed the profits that they were "waiting a little while" to take.

The awakening cannot be very far in the future. While real estate opportunities are being neglected on every hand, the city is growing in built-up terirtory, population, wealth, commercial and industrial importance and such a growth cannot but have a marked effect on real estate matters. The growth of the past five years has had a wonderful effect, as those who bought investment property five years ago can testify, but it is not hard for the far-sighted to see that the developments of the next five years will eclipse those of the similar period just closed.

* * *

Preparations are being made for the entertainment to be provided for the members of the National Association of Real Estate Exchanges, who will be in Duluth Saturday, June 18, the last day of their convention, which will open in Minneapolis June 16. The Duluth real estate exchange will entertain the visitors with a trip around the city and a banquet as the features of the day's program.

The importance of the visit of the members of the association to Duluth is not generally appreciated. The visitors will include some of the largest general real estate operators in the country—men who act for clients with great fortunes at their disposal for real estate investments in promising centers. Although Duluth is fast coming into its own in general appreciation throughout the country, it is still a greatly misunderstood city and only a visit here will really bring appreciation of the city in its proper sense.

The coming figures on the census will put Duluth in a new classification among the cities of the country as it is certain that the population figures will run well over 75,000. The city will take on new importance and it is well at this time that the big real estate operators who are coming here with the national association will see the city, the work being done on the steel plant, the great possibilities of the railroad developments and the facilities for handling a volume of lake commerce much greater than the great volume now handled.

The real estate men will be given every oportunity to see the city. With their knowledge of conditons in cities all over the country, their ability to judge of the value of investments, their long experience in making investments and their opportunities for making comparisons between Duluth and other cities, their visit cannot fail to be productive of great good to the city.

The number of Eastern investors now interested in Duluth real estate is great, and constantly growing. The concrete evidence being given by the United States Steel corporation of the sincerity of its promise to erect a mammoth steel plant here is attracting more and more attention to Duluth. During the last few years many thousands of dollars have been invested in Duluth real estate by Eastern capitalists, who see the opportunities here before the Duluth public, with first-hand opportunities for judging, realize that they exist.

The visit of the real estate men will undoubtedly bring money to Duluth for investment. Not that Duluth wants to mar its hospitality by selfishness, but the city, while entertaining its visitors, wants to appear at its best and to correct any false impressions that the visitors may hold as to the real status of the city. The visit of the real estate men will be pleasing to Duluth, for the city likes to extend its hospitality, but if any material benefit can come from the visit, also, Duluth stands ready to be benefited.

* * *

Speaking of the steel plant, it might be said that there is no loafing on the job of building it. The United States steel corporation is not making very much noise, but it is going ahead with the work, and a visit to the site is an instant cure for skepticism or incredulity.

The steel plant is now more than a possibility or a probability. The steel people have already spent many thousands of dollars on the site, and the visitor readily acknowledges as a certainty the erection and operation of the plant which will mean much to Duluth's commercial and industrial progress.

Buildings are being erected, tracks are being laid, the site has been cleared for other buildings, the building plans have been filed with the city building inspector, and the Steel corporation has given ample evidence of good faith to everybody, including those who scornfully declared that they would not believe the plant would be built until they saw the smoke issuing from the stacks. They haven't seen the smoke yet, but they are convinced.

Activity in lots in the vicinity of the steel plant site has fallen off somewhat after the first spurt, but the situation there is only similar to that in all parts of the city, and it is not surprising. Interest is being shown in lots up the river by people all over the

(Continued on page 27, third column.)

HOUSE WHICH WOULD COST $5,000 DESIGNED FOR A CORNER LOT

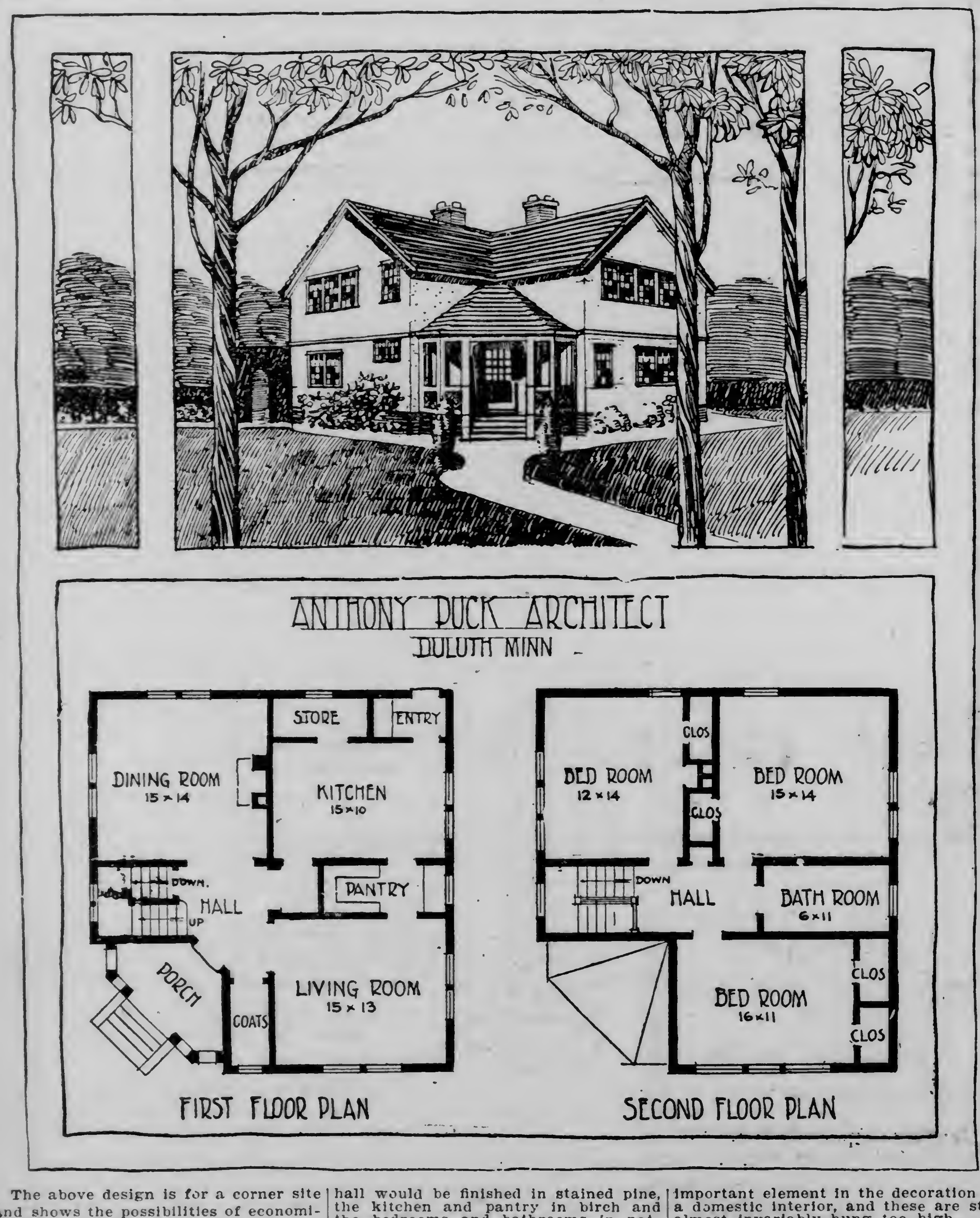

The above design is for a corner site and shows the possibilities of economical planning when the entrance is situated at the corner of the house.

No space is wasted on the first and second floors with large halls or corridors, but quick and easy access is gained to all rooms within the space of a few feet of the entrance and stairs.

The accommodation on the first floor consists of living room, dining room, kitchen, and pantry; on the second floor three bedrooms with large closets, bathroom and linen closet.

The living room, dining room and hall would be finished in stained pine, the kitchen and pantry in birch and the bedrooms and bathrooms in natural finished gumwood. The floors will be maple.

Apropos of interiors it is more pleasant to enter a room through a space which is rather less well lit than the through the room itself, and, to be most effective, recesses and alcoves should be rather lighter or rather darker than the body of the room. This is a point which no good architect would lose sight of in church work, but which is often thought to be negligible in domestic work.

Easel pictures are usually the most important element in the decoration of a domestic interior, and these are still almost invariably hung too high.

In most rooms one feels to drop below one's proper relation to the things in the room when one sinks into a chair. Duluthians should realize that they are sitting in our homes five hours for every one they are standing, and should arrange them to look their best from this position.

The above design can be built in Duluth and vicinity, inclusive of plumbing and heating for $5,000.

ANTHONY PUCK,
Architect

BARGAINS!

$1500 will buy thirteen lots near Grand avenue, one block from car line.

$1400 will buy five-room cottage; lot 50x140; on car line.

$1400 will buy two-family house on Garfield avenue. Annual rent, $216.

$500 will buy lot 50x140 feet; central location; city water in street.

$750 will buy five-room cottage, five blocks from our office.

Get busy—come and see us for bargains.

J. D. HOWARD & CO.,
216 WEST SUPERIOR STREET.

Eight Select Houses in Best Location!

$5,000—Eleven-room house on Jefferson street; modern; a genuine snap at this figure.
$4,800—Modern house in East end—recently built; $2,000 cash.
$6,200—Best residence property in West end, 2701 West Fourth street; very easy terms to right party.
$6,500—Fine residence lot, 100x500 feet; fine lake beach; $2,000 cash.
$3,300—Ten-room house on East Seventh street, near Normal school; lot 50x140 feet; $700 cash, balance $30 per month.
$2,650—Six-room house near Sixteenth avenue east, all modern except heat; $600 cash, balance monthly payments.
$2,400—Double house, 2018 West Fifth street; lot 50x140 feet; $500 cash handles it. A long time given for balance.
$1,400—Three-room house at 815 East Tenth street; lot 50x140 feet; good barn; half cash.
We have sixteen cheap lots in Oakland Park; small cash payment and $5 per month. Splendid investment. You'll make big money if you invest now. Select Oakland Park property.
Always remember that we make a specialty of farm lands in St. Louis, Lake and Carlton counties. See us for resort property on the lakes and rivers in this section.

We Write Fire Insurance and Make Loans.
We Specialize in Rapid Deals.
EBERT, WALKER & McKNIGHT,
312-315 Torrey Building.

IN ALL PARTS OF THE CITY WE SELL
HOUSES AND LOTS
It will pay you to see us before deciding to purchase.
We handle nothing but the very best in houses, lots, acres and land.
L. A. LARSEN CO.,
214-215 Providence Building.

New Homes
ON MONTHLY PAYMENT PLAN.
$500 cash for No. 2114 East Fourth street, six rooms, hardwood floors and finish and all modern improvements, concrete sidewalks paid for. Price, $4,200.
$300 cash for No. 711 Ninth avenue east, six rooms, hardwood floors, concrete foundation, water, sewer and bath. Both houses are just completed. Price, $2,700.
Eby & Gridley,
515 Palladio Bldg.

FOR SALE!
Eleven-room house on a 50x140-foot lot, at Fifteenth avenue east and First street; hot water heat, hardwood floors throughout; large barn—a very modern home, and $2,000 will handle it.
FOR RENT!
At once, second floor room, 25x37 feet, in a new Superior street building, very light and airy. Fine for any light business—cheap rent.
A. A. MICHAUD CO.
(Incorporated.)
INSURANCE, REAL ESTATE,
314-316 Palladio Building.
Both Phones, 700.

WEST END
Eight-room house with bath, on lot 25x140, water and gas. This is a snap at
$2400
Clarke-Wertin Co.,
Agents HOME (Fire) Insurance Company.
200-201 Alworth Building.
Both Phones, 2249.

ARE YOU IN A TREADMILL?
RENT RECEIPTS WON'T PAVE THE PATH TO
OWNING A HOME
Let us explain OUR METHOD of building you a home—Choice of 800 Lots in Lakeside—Your own house plans.
RENTAL PAYMENTS
LAKESIDE LAND CO., "Homebuilders"
501-2-3-4-5 Sellwood Bldg. Phones—408.

HOMES!
One of the most comfortable and convenient homes in the city with large corner lot in the very best inside location, ten-room house, two bathrooms, fine hardwood finish and floors, hot water heat, laundry and toilet in basement; $1,500 cash and balance on easy terms of payment will handle this bargain.
$12,000—Handsome new house in the Normal district; eight rooms, hot water heat, thermostat, hardwood finish and floors; large lot, lawn, cement walks, etc. (5189)
$6,300—Eight rooms; hot water heat, hardwood finish and floors; 50-foot lot on upper side of street, near Nineteenth avenue east. (5426)
$6,000—Eight rooms; bath, furnace, hardwood finish and floors on first floor; electric light, grate and mantel; fine 50-foot lot in very choice location near Sixteenth avenue east.
$6,000—Ten rooms; hot water heat; very nice hardwood finish, and floors on first floor; central location; corner on upper side of street. A bargain! (2080)
$1,300—Seven-room house with lot, 50x100 feet near Twelfth avenue west and Second street; small cash payment and monthly payments will handle this.
$8,500—Double house on Second street near Fourteenth avenue east; nine rooms each side; hot water heat, hardwood finish first floor and hardwood floors on first and second floors; rental $86 per month. (5056)
Homes at Lakeside and Hunters Park at moderate prices and easy terms.
For immediate sale, one of the handsomest residence sites in the city on upper side of First street near Twenty-third avenue east.
Belt Line Acres—Two tracts offered for quick sale below the market.
MONEY ON HAND FOR LOANS.
Stores, Houses and Flats For Rent.
STRYKER, MANLEY & BUCK

SUMMER HOME!
$3,500—Thirteen acres of ground; nine-room house; hardwood finish; very desirable; barn, boathouse; over 1,000 feet of lake shore; on Lake Nebagamon; it is necessary to see this property to appreciate the bargain.
$1,200—Eighty acres, all cleared and ready for farming; good soil, no rock; $300 cash, balance easy payments.
1,200 Acres—Rich grass land; iron attraction; Aitkin county; snap; per acre, $7.50.
Eighty Acres—On Cuyuna Range; $100 per acre.
W. H. LOCKER,
416-417 Lonsdale Building.

To Whom It May Concern:
It Will Be to Your Advantage
If you wish to purchase Real Estate in Duluth to see us.
Houses and Lots for sale in all parts of the city. Farm lands and truck garden acres, close in. Investments made, flats and business property earning from 10 to 15 per cent net. Money to loan. Rents collected. Insurance written.
Getty-Smith Co.
306 Palladio Building.

12% NET
On Investment of $6500
House and two flats rented for $1,560 per year—Balance of $9,500 at 5½ per cent. Situated in best rental district in Duluth.
For sale exclusively by
C. H. Graves & Co
500 Alworth Building.

FLORIDA LAND!
Best chance of a lifetime to get ahead. Fine climate, richest of soil; good prices for crops. Get a farm and be independent.
Gregory & Stevenson
New Phone 2368. 404 Lyceum.

Note the grade of material and the way we construct our houses.
We Build For You on **Easy Monthly Payments**
DULUTH BUILDING & LAND CO
300-1-2 Alworth Building
Both Telephones 597. A. H. BURG, Mgr.

The most valuable property in Duluth is centrally located on Superior street and First street.
We have an unusual opportunity for investment and speculation in a corner, 100 feet frontage on the upper side of First street, with improvements, that nets 5½ per cent. Can make liberal terms. PRICE
$12,500
R. P. DOWSE & CO.
GENERAL INSURANCE. 106 Providence Bldg.

RICHARDSON, DAY & HARRISON
WHOLESALE AND RETAIL DEALERS IN
REAL ESTATE
Exchange Building
Offer Lots Everywhere, Blocks Everywhere, Additions Everywhere. 3500 Unplatted Acres Within the City Limits.

Own Your Own Home
$5.00 Down and $10.00 per Month buys a beautiful Woodland lot—one and one-half blocks from car line. Water and gas in street. Call at 20 East Winona street any evening, Saturday or Sunday afternoon, and we will be glad to show you some of the best bargains in this city.
$3,000—one-half cash—buys one of the finest East end residence corners in Duluth.
SHERWOOD-ROE CO.,
118 Manhattan Building.

KITCHI GAMMI CLUB AND HOWE BUILDINGS SOLD

Big Deal in Business Property Involving $200,000 Closed.

Corporation of Which John A. Stephenson Is President Is Purchaser.

One of the biggest realty deals to be closed in Duluth in some months was consummated this morning when the Kitchi Gammi club building on the southeast corner of First street and Third avenue ewest, and the Howe building adjoining it to the east were transferred from George C. Howe to the Glencoe Realty company, a recently organized corporation, of which John A. Stephenson is president. The consideration is understood to be in the neighborhood of $200,000.

The buildings are substantial structures in a district that is fast becoming recognized as a business district of increasing importance. The value placed on the ground in the transaction is such that it will have a marked effect on values in First street business property.

The Kitchi Gammi club building on the corner fronts 100 feet on First street and runs back ninety-six feet on the avenue. It is three stories on the street and four stories on the avenue at the lower part of the building. The building was erected about twenty years ago at a cost of $80,000 and is still in excellent condition.

Since the building was erected, the two upper floors have been occupied by the Kitchi Gammi club, which has a lease running about three years more. Last year the First street floor was divided into five store rooms, which are occupied by J. Grueson, H. W. Hodgson, Duluth Electrical company, Burroughs Adding Machine company, Northern Trunk company and American Express company. The avenue stores are occupied by the Northland Printery, Henderson Millinery company and J. Frank Burrows.

The Howe building fronts fifty feet on First street and runs 140 feet back to the alley. It was erected five years ago at a cost of $44,000 and until the first of May was occupied on the street by the Duluth Music company. The upper floor is arranged for lodge rooms, which were recently vacated by the Maccabees

The exact consideration involved in the deal was not made public, but the corner property is estimated to be worth $1,200 a front foot for its entire depth or about $900 a foot for the ninety-six-foot depth, making an estimated value of $90,000 on the corner property, exclusive of the building. The property on which the Howe building stands is estimated at $800 a front foot or $40,000 for the lots, exclusive of the building, which is worth almost its original cost.

It is understood that the transfer was made on those estimates, which would bring the consideration to $200,000.

The deal was made through the John A. Stephenson Real Estate agency, Mr. Stephenson being president of the purchasing corporation.

Mr. Howe purchased the property involved in the deed over twenty years ago, when lots at that corner were worth from $200 to $300 a front foot. The estimates placed on it in making the deal just closed shows the immense appreciation which First street property has undergone in recent years.

NEW RECORD FOR PERMITS

Number Issued During May Greatest in History of the City.

Many Residences Covered By Permits and Estimated Cost Is Low.

The amount of new work coming out is still small, but the volume of work in progress is comparatively large, running mostly to residences. The architects are busy, but they are engaged on work already announced.

The report of Building Inspector S. M. Kielley for the month of May is a rather unusual one. During the month the inspector issued 198 building permits, which is the largest number issued in any one month in the history of the office. The permits covered work estimated to cost only $283,399, which is an average of less than $1,500 for each permit.

The report shows the class of building work in progress in Duluth at present. Contractors are engaged for the most part in erecting small dwellings and the number of big buildings in course of erection can be counted on the fingers of one hand.

The situation is not discouraging, however. Last year was the greatest year for building in the history of Duluth. A reaction might be expected this year, but it hasn't come, at least in value of building work, for the permits issued to date cover work estimated to cost $1,250,789, against a total of $1,315,664 for the same period last year, a gain of $35,000, which doesn't look much like a reaction. However, the number of big buildings planned at this time does not equal the number planned at this time a year ago and it is not expected the total amount of work covered by permits this year will come up to last year's exceptional total.

The following permits were issued by Building Inspector S. M. Kielley during the past week:

To Duluth Building & Land company, frame dwelling, Minnesota avenue, between Eighteenth and Nineteenth streets	$1,500
To J. A. Waterworth, brick apartments, East Second street, between Twelfth and Thirteenth avenues	8,500
To Raymond & Bardage, frame dwelling, Devonshire street, between Third street and Michigan avenue	1,500
To George M. McNabb, brick addition, East Superior street, between Lake and First avenues	300
To Gust Carlson, brick dwelling, Twenty-fourth avenue east and Second street	$30,000
To Thomas Thomson, frame store, Grand avenue between Sixty-third and Sixty-fourth avenues	300
To A. Sorenson, brick building East Sixth street between Ninth and Tenth avenues	500
To Thomson & Stewart, concrete foundation, South street between Eighteenth and Nineteenth avenues	200
To Erickson & Peterson, frame dwelling, East Sixth street between Seventeenth and Eighteenth avenues	2,000
To J. D. Molitor, brick addition, West Superior street	1,000
To Adolph Hanson, brick dwelling, East Sixth street between Fifth and Sixth avenues	3,000
To George Older, frame cottage, West Fifth street between Eleventh and Twelfth avenues	500
To A. H. Meyer, frame dwelling, East Fifth street between Twenty-first and Twenty-second avenues	2,500
To E. C. Perry & Son, flat building, East Sixth street between Thirteenth and Fourteenth avenues	3,000
To E. C. Perry & Son, frame dwelling and frame cottage, Thirteenth avenue east between Sixth and Seventh streets	4,000
To A. G. Westholm, frame dwelling, Medina street, between Fifty-third and Central avenues	$1,000
To L. Gonthier, frame dwelling, Halifax street, between Fortieth and Forty-first avenues	500
To J. O. Johnson, frame dwelling, West First street, between Eighth and Ninth avenues	400
To Frank Stranmark, frame dwelling, Sixtieth avenue west between Raleigh and Redruth streets	$ 1,000
To William Dawson, frame dwelling, Fourth avenue east between Ninth and Tenth streets	2,500
To Stella Thomas, frame dwelling, Dingwall street between Nineteenth and Twentieth avenues	2,000
To George L. Riedel, frame dwelling, East Seventh street tween Seventh and Eighth avenues	2,000
To E. G. Bush, frame dwelling, Princeton avenue and Oxford street	6,000

INVESTMENT SIDE OF MARKET IS NEGLECTED

(Continued from page 26.)

country, and the market for them will be active for some time to come.

* * *

Although there have been no new developments during the past week, interest continues in the Farrell road project and the extension of the street railway line up the hill in the Second ward.

The county commissioners will hold a metting during the coming week and the Farrell road project will probably be laid before them as a proposition directly and vitally affecting a large territory on the hill and outside of the city limits. The road, in fact, is of just as great importance to the farmers on the hill, as it is to the people who are pushing the project in the city, for the desire of the farmers to have an easy means of access to the city and the desire of the people in the city to have an easy grade to the land outside are correlative propositions that must be considered by the county commissioners, as well as the city council.

Aid from the county commissioners must come from Commissioner Alex Fraser and Commissioner John Tischer, individually, it is expected, but the proposition will probably be explained to the commissioners as a whole in order that their approval and their co-operation with the city council may be secured.

The proposed extension of the street railway line up the hill has progressed as far as the promise of General Manager Herbert Warren to extend the line to Ninth street on Seventh avenue east. The people on the hill who want the line extended to Eleventh street will bring pressure to bear on the street railway officials to secure the extra two blocks of tracks and they hope to be successful. No extension can be made until the streets are in condition and considerable grading will have t be done before any tracks can be laid.

BUILDING DULUTH'S STEEL PLANT

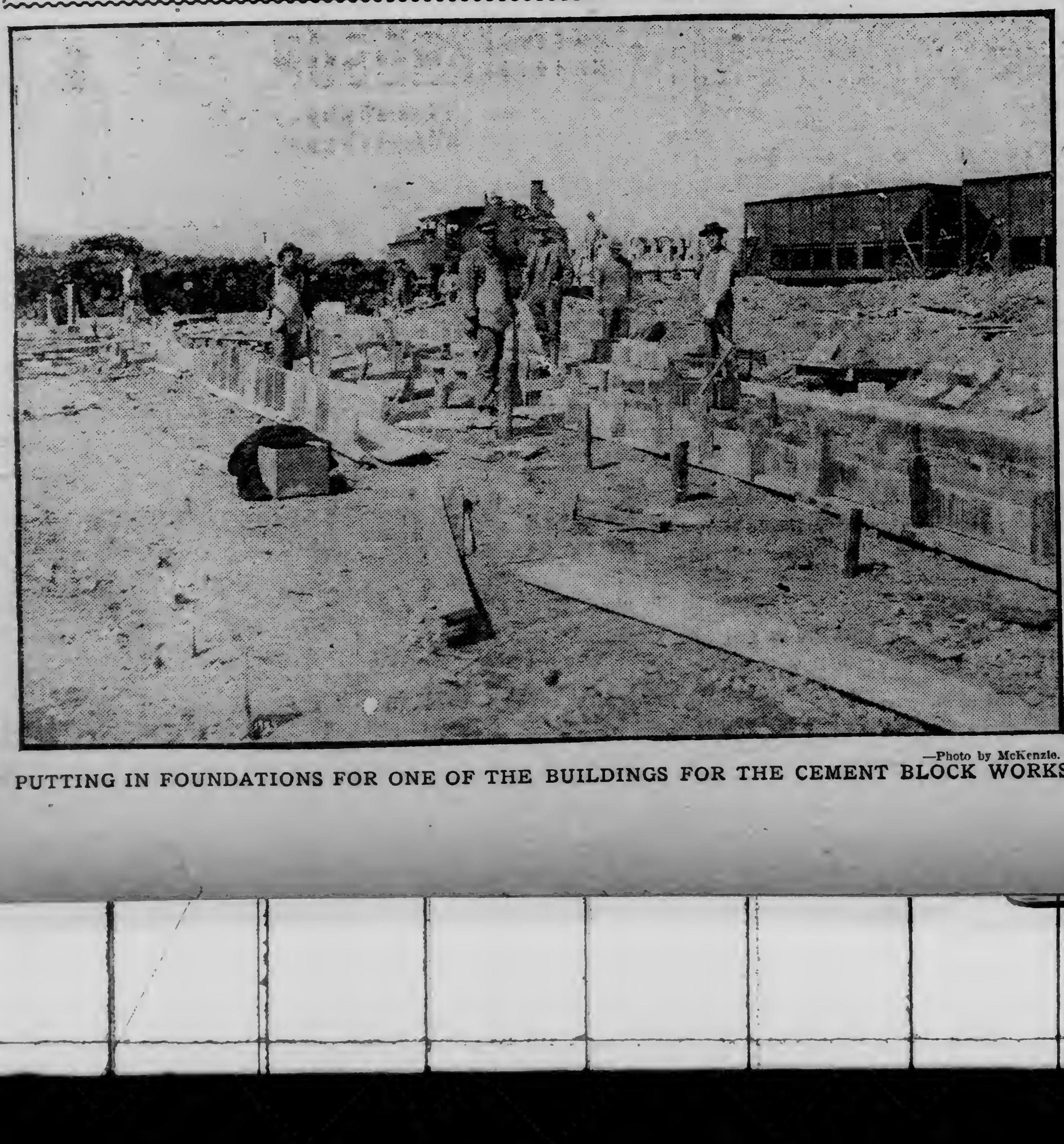

—Photo by McKenzie.

PUTTING IN FOUNDATIONS FOR ONE OF THE BUILDINGS FOR THE CEMENT BLOCK WORKS.

Southeast Corner 25th Ave. East and 6th St.

100 FEET FRONT—140 FEET DEEP.

Both street and avenue fully improved with granitoid pavement, cement sidewalks, storm and sanitary sewers. ONE OF THE CHOICEST CORNERS IN THE "EAST END."

PRICE, ONLY $4,500

One-Third Cash—Balance in One, Two and Three Years.

GEO. R. LAYBOURN, 14 Phoenix Block.

Do You Want a

GOOD INCOME

paying property, located on Michigan street in the West end, in a locality where values will increase rapidly, in an industrial district where good tenants are plenty?

Lot 50 by 140 feet, two stores and two dwellings rented as four flats. Street and avenue graded; cement walk on avenue; water and sewer; annual rental $1,176. Price $8,500; easy terms.

D. W. SCOTT & SON

Zenith 'Phone 291, 402 Torrey building.

MONEY TO LOAN ON REAL ESTATE

5 5½ & 6%

ON OR BEFORE PRIVILEGE.

F. I. SALTER CO. LONSDALE BLDG.

BEST CONTRACT—LEAST COST

A Home at Cost

That's what I offer you right now in Crosley Park!

I am building a few splendid six-room houses, full plumbing, gas and electric light, finished in oak.

Each house occupies a fine 50x140-foot lot fronting on the lake.

I sell these houses at cost, because I want to get people acquainted with this fine addition.

A little cash payment and easy terms secures one of these fine homes for you!

See me Today and choose!

Carl A. Knutson

200 Exchange Building. Zenith Phone 529.

CENTRAL

8 Rooms —— $6000 —— 2nd Street
8 Rooms —— $5000 —— 5th Street
8 Rooms —— $6800 —— 3rd Street

A. H. BURG & CO.

REAL ESTATE LOANS INSURANCE

300-301-302 ALWORTH BLDG. Phones 597.

MONEY TO LOAN

5, 5½ and 6 per cent.

FIRE INSURANCE

Old Reliable Companies.

REAL ESTATE

Monthly Payment Plan.

COOLEY & UNDERHILL,

209-10-11 Exchange Building.

$2,500 Cash

Two lots on West Superior street near Point of Rocks. This is a snap!

$2,700 Cash

Takes seven-room house on Jefferson street, balance of $1,500 in three years. This is well located and a good buy.

C. H. GRAVES & CO.

500 Alworth Building.

ALL SNAPS.

$325—Corner lot, 50x140, at Crosley Park; lies finely.
$275—Lot 50x140 adjoining Crosley Park; lies finely.
$2,250—Handsome lot on East Superior street; easy walking distance.
$3,000—Fine corner on Superior street west.
$3,000—Fine corner on Second street, west.

ZENITH REALTY CO.

511 Providence Building.

Melrose 498. New 101.

FIRE INSURANCE

WHEELER & PARSONS

808 Alworth Building

THE DOLLARS
You Pay Out In Rent
ARE THE DOLLARS
That Never Come Back
THE DOLLARS
You Pay on Your Home
ARE THE DOLLARS
You'll Never Lack!

HIGHLAND COMPANY

Will sell you a lot, build you a home, such as you desire, on the easiest kind of payments, no more than you pay for rent—start you right and see you through, presenting your in due time with a Deed to Your Own Home—Yes, Yours Forever.

DULUTH HEIGHTS

Is the ideal spot for the man of moderate means to live and enjoy home comforts, gardens, chickens, good pure air, city water, sewer, (if desired) electric light, cement sidewalks; fifteen minutes' ride to or from Superior street.

Come in and Talk It Over.

Our salesman is at your service and will go with you over the ground any time. DON'T DELAY. DO IT NOW.

HIGHLAND COMPANY,

501-2-3-4-5 SELLWOOD BUILDING.

SALE OF LOTS ON EASY PAYM'TS SUNDAY, JUNE 5th

Any time after 10 o'clock a. m. Get off Lakeside car at 47th Ave. E., Walk north to Lakeside school; we'll meet you there.

$5 SECURES A LOT 50x140 FEET

$10 PER MONTH PAYS FOR IT. PRICE OF LOTS $425 EACH

All lots are beautifully wooded with birch, poplar, spruce and pine trees.

REASONS WHY YOU SHOULD GET ONE OF OUR LOTS:

GOOD INVESTMENTS—It will make you money before you get it paid for. A better place than the savings bank.

FOUNDATION FOR HOME—You may begin building and improving immediately after making your first payment of $5.00.

CLOSE TO SCHOOLS AND CAR LINE—Only two blocks from Lakeside school. You won't need an auto or an air ship.

THE PRICE IS RIGHT—We expect you to pay taxes and interest on unpaid balance. You own the property.

GETTING SCARCE—Such lots as these, close in, on easy terms.

GREENFIELD,

Phones—Office, 214; Residence: Lakeside, 19-L. 310-311 COLUMBIA BUILDING.

PARK POINT COTTAGE

Five-room house, harwdood floors, lathed and plastered throughout; electric light; water in kitchen; woodshed; lot 40x100—

$200 Cash

Balance monthly payments if desired. Price $1,650.

Mendenhall & Hoopes,

209 First National Bank Bldg.

LITTLE & NOLTE UNDER AM. EX. BANK

Beautiful Home In East End

Can be bought on your own terms. Corner, 85x140 feet; stone foundation; full cement basement; hardwood floors and finish; fire place; fine billiard room; ten rooms. This is your chance to get a fine home for a small amount of cash. 16-8.

$1800 buys a Lake Shore Lot at Lester Park; 150-foot frontage. You should look this up at once.

FOR RENT—Fine office, with vault 7x16 feet; in Lyceum building.

A BEAUTIFUL HOME

Must be sacrificed—$1,200 cash, balance on easy terms. It must be seen to be appreciated—it is all modern, large lot, and easy walking distance. No phones answered to this. See

The Smith Realty Co.

524 Manhattan Building.

If a few more table guests would make it profitable for you to keep boarders, then you have business for a Herald want ad.

AUTO INSURANCE STEPHENSON INSURANCE AGENCY

LIABILITY, FIRE, THEFT AND COLLISON

PHONE MELROSE 2406 ZENITH 406

WOLVIN BUILDING.

OFFERINGS

—BY—

CHAS. P. CRAIG & CO.

$5500 Eight-room house, city water, sewer and gas, part hardwood floors, stone foundation, and six-room house in rear. Sheds for three families. The lot itself is worth $3,000, 50x140 feet on Fifth street, near Second avenue east; easy terms.

$3450 Nine-room house, arranged for two families, bath, two toilets, two sinks, gas, part hardwood floors, stone foundation; cement walks all around house; big lot, Twenty-ninth avenue west, near Third street car line.

LAKESIDE.

$3500 A nice home, nine rooms, fine reception hall, grate, four bed rooms, hardwood floors and finish; bath, etc., electric light; furnace heat; new shed and chicken house; lot 100x100 feet; Sixtieth avenue east. A SNAP.

MONEY TO LOAN—INSURANCE.
501-505 Sellwood Building.

CORPORATE INVESTMENT COMPANY

D. R. McLennan, Pres. Edw. F. Spink, Sec.
J. A. McLennan, V. Pres. L. S. Manley, Treas.

Do You Want a Home?

$850—Buys a house and lot on Fifth avenue west; house is only two years old; corner lot. This price is less than cost.

$350—For a Lakeside lot; at this price you are getting a bargain; come in and see us about this.

$3,150—For a seven-room home on Park Point; hardwood floors, electric light, bath, etc; good location.

REAL ESTATE, LOANS & RENTALS
TORREY BLDG., FIRST FLOOR, DULUTH, MINN.

LAKESIDE

Buy a good lot in this, Duluth finest suburb. I have for sale some of the best.

E. W. MARKELL, 306 Lonsdale Bldg.

Safe Investments

$5,500—Two houses on 50-foot lot, on upper side of East Fifth street; lot alone worth $3,000.

$4,200 — Good nine-room modern house at Lakeside; 50-foot lot; house has fireplace, gas, electric light, hot water heat, and stone foundation; only part cash.

$4,200—Two new houses; 50-foot lot, East sixth Street; $1,000 cash.

$3,250—Ten-room house, East Seventh street; 50-foot lot; $500 cash.

$2,250—Six-room house, West Duluth; bath, gas, etc., only $200 cash.

$2,200—Seven-room house; corner lot, East Eighth street; only $500 cash.

$1,500—Six-room house at Proctor; only $500 cash.

$1,200—Four-room cottage and six lots; Ironton; near Steel plant; small cash payment.

Lots for Building

$3,000—Beautiful East End corner; concrete walk; all round, 50x140; same price as inside lots.

$800—Good 45x100-foot lot, Eighteenth avenue east.

$300—Nice 25x140-foot lots, East Ninth street; $100 cash.

$850—Large 60x106-foot lot at Glen Avon.

$450—Fine 50x142-foot lot at Woodland.

$350—Corner, 50x150-foot lot, at Lakeside.

C. L. Rakowsky & Co.
201 Exchange Building.

A New House

Brick and Stucco

Only two blocks from car line on best street in Lakeside Full basement, hot water heat, laundry tubs, plastered partitions in basement. Seven rooms and bath; fine interior finish; gas and electric light; elegant lighting fixtures; especially wired and fitted for electric cooking and heating; storm windows, doors and screens; cement walks; graded lot, 50x140 feet.

Price $5.700

Terms, $1,200 cash and $50 per month.. Exclusive sale.

J. B. GREENFIELD,
310-311 Columbia Building.

$4500 For a new home on Sixth street, six rooms, hardwood floors and finish, full stone basement; new barn; corner lot, on upper side of street, 50x140 feet. This is a snap.

$4750 Will buy an eight-room house on East Fourth street, hardwood floors and finish; full stone foundation; all modern conveniences, between Twelfth and Thirteenth avenues east.

$750 Will buy ten acres within the five-mile limit — $250 cash, balance easy payments.

HENRY NESBITT & CO.,
Sellwood Building.

FOR SALE

$1,700—Seven-room house, East Tenth street; $800 cash, balance monthly payments of $20. (416)

$4,850 — Seven-room house, Ninth avenue east; strictly modern; $2,500 cash; balance in monthly payments. (410)

$3,570—Double flat building; five rooms each; West Fifth street; $500 cash; stone foundation; hardwood floors, cement cellar. (231)

$500—Lot on Thirteenth avenue east; $100 cash; balance in monthly payments. (353)

PULFORD, HOW & COMPANY
309 Exchange Building.

HOBERT H. BROWN,
BUILDING SUPERINTENDENT,
Duluth, Minn.
ZENITH PHONE 1787-A.

An assistant and co-operator with the busy architect. Fine residences a specialty. Work handled by day labor. Sub-contract or general contract.

For Sale Cheap!

Seven-room house and lot, house in good condition, 2022 West Fourth street. Inquire of owner.

A MISUNDERSTANDING.

"Senator McCarren," said a New York politician, "had an apt way of pointing a remark with a story.

"Once he misunderstood me on a certain question. He admitted this when the misunderstanding was cleared up. He said it reminded him of his Roman trip.

"He said that on his first visit to Rome, after he had seen the Coliseum and the Forum, he visited the Ara Coeli church on the left of the Capitoline hill. He climbed the grand stairway leading to the church, the finest open-air stairway in the world; he pushed back the heavy leather curtain, and entering, he found a service in progress. So he put his hat on the marble floor at his side and took a seat.

After ten minutes or so he decided he would now go, and reached down for his hat. But a restraining hand was laid on his, and he desisted. He knew, of course, that some churches don't like people to leave in the midst of a service.

'Ten or fifteen minutes more passed. The service still continued. Senator McCarren got impatient, and again reached for his hat. But again the unseen hand restrained him from the rear.

"A little later, however, the senator quite lost patience. This was, he told himself, an important service, of course; nevertheless, he did not propose to miss his luncheon; and it would harm no one if he slipped out quietly.

So, a third time, he reached for his hat, and the invisible hand a third time detained him. He persevered, however. The silent hand pushed and his silent hand pushed against it. But just as he was conquering in the struggle, a voice said in good American:

"'Cheese it, Boss; that's my hat you're taking.'"

A CYNIC.

Mrs. Florence Kelley, the new vice president of the National Suffrage association, said in a recent suffrage address in New York:

"Too many men take the pessimistic view of woman suffrage that a young cynic at a bridge party took of marrage.

"'Are you lucky at cards?' a lady asked him.

"'Oh, very lucky. I always win,' said he.

"'How about love?' she went on archly.

"Just as lucky,' he replied. 'I always lose.'"

BULK OF REALTY BUSINESS RUNS TO LOW-PRICED LOTS

Some Deals Are Recorded in Improved Residence Property.

Lot in West End Business District Sold in Two Pieces.

A number of deals in improved residence property, the sale of a few valuable lots in the East end residence district and many scattered low-priced residence lots formed the bulk of the business in the realty market during the past week.

No big deals were closed in the downtown district, but one or two notable transactions in investment property are understood to be pending and announcement of their consummation is expected soon. Except in those instances, the investment market is practically neglected.

Real estate men say that the demand for low-priced residence lots continues brisk and is the life of the market. The activity runs mostly to the East end residence district and to the outlying suburbs of Lakeside and Woodland. The volume of building planned for Lakeside and Woodland during the coming summer has stimulated real estate activity in those suburbs to a marked degree.

* * *

Two important deals in West end property were recorded this week, the lot at 1922 and 1924 West Superior street being sold in two pieces. P. G. Hanson & Sons purchased from E. A. Smith the west half of the lot, on which the new one-story building occupied by the Duluth State bank stands. The purchase price was $5,500. The bank building was erected under a long time lease.

The east half of the lot was sold to John C. Eckman by P. G. Hanson & Sons for $5,400. Mr. Eckman occupies a small building on the property.

K. M. Hoff has purchased through L. A. Larsen company a house and lot at 318 Tenth avenue east from Ludwig Meyer of Portland, Or. The consideration was $3,000. L. A. Larsen company reports several sales of lots in the Central Hillside division and in Seiburn park.

* * *

Susan T. Boyd has sold to Emma E. Swanstrom a property, 100x140 feet, on the northwest corner of Sixth street and Twenty-first avenue east for $1,800.

* * *

B. O. Loe has sold to N. O. Sundby lot 13, block 119, Portland division, on the south side of Sixth street between Thirteenth and Fourteenth avenues east, for $1,300.

* * *

Richardson, Day & Harrison report a good demand for low priced properties. they have made no large sales in the past two weeks, but more than twenty small ones, among which are the following:

Louis Dinkel, lot 21, Norton's Duluth outlots, $600.

Charles H. Lundgren, five lots in Chandler Park division, $1,250.

J. A. Farell, a lot in Chambers' First division, $325.

Adolph Lang, lot in Chambers' First division, $275.

Pulford, How & Co., four lots in Chandler Park division, $2,100.

Emily F. Rock, ten acres in section 5, 50-14, $300.

Anna A. Cota, ten acres in section 4, 50-14, $500.

Marshall Bery and Harold Dineson, lots in West Duluth Sixth division, $650.

Thomas G. Lee and Erica Paulson, lots in West Duluth Sixth division, $400.

Samuel Frederickson, a lot in West Duluth division, $350.

Mary R. Morin, lots in West Duluth division, $250.

Benjamin Grimm, a lot on Fourth street and Twenty-fourth avenue east, $2,000.

Board of education, lot 11, block 9, Chandler Park division, $400.

Paul Bjornstad, lot in Lakeview division, $375.

Duluth, Winnipeg & Pacific Railway company, two lots in Oneota, $1,200.

Michael Zettel, lot 13, Norton's Duluth outlots, $540.

* * *

Stryker, Manley & Buck report the following sales made during the week:

Eight lots in block 43, Lakeview division, sold by C. W. Sanderson to C. R. McCann, W. M. Prindle & Co. representing the seller.

Sold to Dr. O. T. Mitchell a house and lot on Fourth street near Eighth avenue west, $1,600.

Sold to H. Bartlett a house and lot at 4711 East Superior street for $2,400.

N. J. Upham & Co. report the following sales:

Homer Fulton to Fred G. Hofler, lot 10, block 109 Endion division, a lot on the upper side of Seventh street between Thirteenth and Fourteenth avenues east, $500.

Duluth Home company to Phil Sher, lot 16, block 31, Oneota addition, on the northwest corner of Forty-second avenue west and Superior street, $1,100.

Herman Brown to Frank Jordon, lots 2, 4, and 6, block 17, Superior View addition, Second division, $260.

* * *

Simon Goldsmith has sold to J. C. Harrison lot 2, block 37, Endion division, a house and lot on the south side of Jefferson street between Seventeenth and Eighteenth avenue east, the consideration not being given in the deed

Gertrude M. Wallace has sold to Emile Peterson a property on the lower side of Mesaba avenue between First and Second avenue east and Ninth street and the boulevard for $1,250.

* * *

Helen D. Green, trustee, has sold to George A. Fay a house and a 25-foot lot on the south side of Fourth street between Fifteenth and Sixteenth avenue east for $2,350.

* * *

Following were the real estate transfers for the week:

James E. Kearney et ux. to Hanford Investment company, southerly 50 feet of lots 7 and 8, block 93, Endion division...... 1
Almanda Clementson et mar. to Helen Olson, lot 10, block 6, Hall's addition, Oneota.... 1
Annie L. Rakowsky et mar. to Scott-Kreidler company, west ½ of lots 1 and 2, block 10, Clinton Place additon.............. 800
Steel Plant Land company to William Matson, lot 24, block 2, Ironton, Fourth division 1
Western Townsite company to John W. Snyder, lots 1 and 2, block 5, Western addition, Hibbing 150
Chester W. Swain et ux. to H. C. Jackson et al., no¼ of se¼, section 33; nw¼ of sw¼, section 34, 57-17 800
Jeremias Halseth to Gunhilda Bakken, north ½ of lot 29, block 1, Industrial division.. 1
Nels Anderson et ux. to Oscar Carlson, lots 13 and 14, block 9, Anderson's Second addition, Virginia 1
D. W. Freeman, trustee, to John Holmer, et al., lot 13, block 9, Gilbert 150
North Side Realty company to C. S. Stevens, lot 22, w½ of lot 23, block 90, Second addition, Virginia 1
C. S. Stevens et ux. to George Harvey, lot 22, w½ of lot 23, block 90, Second addition, Virginia 1,025
B. O. Loe to N. O. Sundby, lot 13, block 119, Portland division 1,300
Virginia Improvement company to Herman Tanttila, lot 5, block 5, Virginia........ 200
William M. Clemenner et ux. to Maud M. Rutherford, se¼ of nw¼, section 8, 50-20 20
Elba Iron company to Marie Merkel, lot 7, block 4, First addition, Gilbert........ 200
Elba Iron company to Marie Merkel, lot 14, block 4, First addition, Gilbert........ 150
B. H. Hayes et ux. to Henry J. Breen, half interest in land beginning at point on northerly line of ne¼ of section 9, 49-15, etc..... 1
M. C. Holahan et ux. to Elizabeth Hill, south 39 feet of north 106 feet of lots 1, 2 and 3, block 60, Portland division.... 1
F. B. Rossom et ux. to Lizzie Leskinen, sw¼ of ne¼, se¼ of nw¼, section 33, 59-20 850
Peter Prelatel et ux. to Anton Kochevar, lot 14, block 56, Eveleth, Central Division No. 2 225
Cuyler Adams et ux. to F. E. Culver, ne¼ of nw¼ of se¼, s½ of se¼, sw¼ of se¼, section 10, 50-14 1,509
William D. Williams et al. to Anthony Mehaleck, ne¼ of sw¼, section 6, 54-17..... 1
Home & Garden company to Daniel Crowley, n½ of se¼, se¼ of se¼, section 21, 51-14 250
Ralph C. Pickering et ux. to W. P. Veitch, ne¼ of se¼, section 8; n½ of sw¼, nw¼ of se¼, section 9, 56-16 1
Following were the real estate transfers for the week:
Gertrude Schaum to Liisa Kemppanie, lot 26, block 80, Second addition, Virginia...$ 1
John Kemppainen et ux. to Gertrude Schaum, lot 20, block 80, Second addition, Virginia 1
H. O. Johnson et ux. to Hatty Garvey, lot 9, block 31, Virginia 1
John Saari et ux. to Herman Kalvala, lot 2, north ½ of lot 3, block 4, Central division, Biwabik 1,200
James Ragen to Annie Shelland, lot 4, section 10, 70-20 1
Ole Paulson to F. R. MacDonald, se¼ of ne¼, no¼ of se¼, s½ of se¼, section 4, 52-19 1
North Townsite company to Bert Baatnes, lot 10, block 7, Northern addition, Chisholm 150
Leroy A. Lippitt to Fanny B. Lippitt, half lot 27, block 7, Hunter's Grassy Point addition 600
P. C. Langlois et ux. to John Rutka, fraction lot 7, block 2, Spalding addition, part fraction lot 377, block 181, Duluth Proper, Second division 800
Annie Kitz et mar. to William Hakala, Jr., lot 22, block 3, Kitzville 1
Annie Kitz et mar. to William Hakala, lot 21, block 3, Kitzville 125
Ellen O'Brien to L. R. Clark, lot 10, block 28, West Duluth, Sixth division 875
Charles A. Smith to W. J. Holmes, lot 6, block 10; lot 13, block 11, Hall's addition, Oneota 200
Steel Plant Land company to Otto Maki, lot 5, block 2, Spirit Lake addition 1
Steel Plant Land company to Gust Hannula, lots 1 and 2, block 5, Spirit Lake addition 1
Uno Lindstrom et mar. to Charles Kivila, lot 14, block 4, Springfield addition 1
Kearsarge Land company to John Arko, lot 24, block 10, Second addition, Chisholm.. 125
Western Land & Loan company to Alfred W. Kuehnow, nw¼ of n½ of sw¼, sw¼ of sw¼, section 2, 52-12 1
F. R. MacDonald to F. W. Meekins, se¼ of ne¼, ne¼ of se¼, s½ of se¼, section 4, 52-19 1,200
Gertrude M. Wallace to Emil Peterson, fractional lots 24, 26, 28, except northerly 17 feet of lot 28, block 128, Duluth Proper, Third division 1,250
Helen D. Green, trustee, to George A. Fay, e½ of lot 3, block 91, Endion division.. 2,350
Engebrit Iteevold et ux. to Charles Johnson, lots 13 and 14, block 93, Second addition, Virginia 1,400
Andrew Lammi et ux. to Mary Kajanus, lots 26 and 27, block 104, Virginia 1,900
Mary Taylor et al. to Charles A. Anderson, lots 12 and 13, block 9, Hall's addition, Oneota 425
John Oja et al. to May F. Nagle, lot 4, block 1, Fayal addition, Eveleth 1,900
William Oja to John Oja, undivided ½ of lot 10, block 31, rearrangement of First addition, Eveleth 1,000
May F. Nagle to John Oja, lot 4, block 1, Fayal addition, Eveleth 1,900
Boston & Duluth Farm Land company to Myra Stevens, fractional sw¼ of nw¼, section 6, 50-16 430
Joe Shubart to John Benko; lot 23, block 11, Second addition, Chisholm 1,000
John Oja et ux. to William Oja, undivided ½ of lots 5 and 6, block 16, First addition, Gilbert 1,000
William Oja to John Oja, undivided ½ of lot 7, block 16, First addition, Gilbert 500
P. G. Hanson et ux. to Johanne S. Harrom, w½ of lot 330, block 73, Duluth Proper, Second division 1,100
Ole Vahn to P. George Hanson, west ½ of lot 330, block 73, Duluth Proper, Second division 1,018
Joseph Vahn to P. George Hanson, west ½ of lot 330, block 73, Duluth Proper, Second division 1,018
Joseph Nies to Joseph L. Booth, ⅛ interest in sw¼ of se¼, section 12; lot 1, section 13, 60-19 1
Joseph Nies to Lyonel E. Booth, ⅛ interest in se¼ of sw¼, sw¼ of se¼, section 12; lot 1, section 13, 60-19 1
Peter Christoferson to Mrs. Mary Christofersen, n½ of nw¼, section 8, 50-15....... 1
Kate E. Markell et al. to A. A. Fider, fractional lots 15 and 16, block 16, Chester Park division 1
William D. Williams et al. to Anthony Mehaleck, ne¼ of sw¼, section 6, 54-17....... 1
Maurice Anerbach et ux. to M. J. Doherty, undivided 1-6 of lots 112, 114, 116, 118, 120, block 139, Rice's Point 1
M. J. Doherty to Matilda A. Anerbach, undivided 1-6 of lots 112, 114, 116, 118 and 120, Rice's Point 1
F. A. Gooding et ux. to F. E. Gooding, lot 25, block 8, First division, New Duluth.... 1
William Sturgeon et al. to Edith Sturgeon, lot 8, block 83, West Duluth, Fourth division 1
Alfred Jaques et al. to the New Duluth company, lot 1, block 37, New Duluth, First division 1
Newark Investment company to Peter Vandenbemden, beginning at point on northerly line of ne¼, section 9, 49-15, etc.... 500
P. J. Mulligan to George C. Swallow and L. J. Hopkins, nw¼ of nw¼, section 25; ne¼ of ne¼, section 26, 64-12 1
F. S. Stanley, executor, to H. P. Reed, se¼ of nw¼, ne¼ of sw¼, section 32, 59-21 280
F. S. Stanley, executor, to H. P. Reed, lot 9, section 30, 59-21 1
Andrew A. Brink et ux. to A. C. C. Miller, lot 5, block 105, West Duluth, Second division 1,650
Isaac Wikman et ux. to John E. Porthan, lots 1 and 2, block 8, Semers' addition........ 105
Peter Grasser et ux. to Scott-Kreidler company, lot 4, block 3, Hunter & Markell's Grassy Point addition.......... 100
Estate of Herbert T. Sheldon to D. W. & P. Railroad company, undivided ½ interest in lot 4, block 18, Oneota.......... 625
Kearsarge Land company to Andry Lampi, lot 6, block 6, Second addition, Chisholm 125
Costin Improvement company to John Lamminen, lots 31 and 32, block 2, Costin.... 175
Morris Kaplan to Harmony Bartlett, lot 14, block 50, London addition.......... 2,250
Judd Potter et. ux. to Morris Kaplan, lot 14, block 50, London addition.......... 2,250
Roosevelt Addition company to L. J. Fleming, lots 7 and 8, block 9, Roosevelt addition, Hibbing 200
Roosevelt Addition company to Paul Trussel, lots 17 and 18, block 7, Roosevelt addition, Hibbing 325
Roosevelt Addition company to Michael Rudel, Jr., et ux., lots 27 and 28, block 8, Roosevelt addition, Hibbing 250
Lafayette Bliss et ux. to Virginia & Rainy Lake company, west 41 feet of lots 2 and 3, block 56, Virginia, except south 79 feet of said 41 feet 1
James H. McCarthy et ux. to Henry H. Peterson, part lot A, block 46, Eveleth Central Division No. 1.......... 450
P. D. McCarthy et ux. to Albert C. Gillette, lots 5 and 6, block 3, McKinley.......... 1
William McCullum et ux. to Bethlehem Lutheran church, lots 1 and 2, block 4, Norton's addition, Proctor 575
Andrew Hill et ux. to Andrew Kivela, e½ of nw¼ of se¼, section 8, 53-21.......... 1
Scott-Kreidler company to John Walls, lots 12, 13, 14 and 15, block 3, Stowell's addition, West Duluth 520
Duluth Trust company to Battle Lake company, all Wilson street, part Melrose avenue north of Keith & Anna street........ 1
West Duluth Land company to Union Land company, lots 1 and 2, section 30; new¼ of ne¼, section 31, 56-15 1
Thomas L. Spellman et ux. to Andrew A. Brink, lot 5, block 105, West Duluth, Second division 1
The Home & Garden company to C. M. Sullivan, n½ of ne¼, se¼ of se¼, section 21, 51-14 1
Gertrude Schaum to Liisa Kemppainen, lot 27, block 80, Second addition, Virginia.... 1
P. A. McEachin et ux. to Charles M. Hall, lot 40, block 8, Western addition, Hibbing 200
Simon Goldish et ux. to C. J. Harrison, lot 2, block 37, Endion division.......... 1
John Kemppainen et ux. to Gertrude Schaum, lot 27, block 80, Second addition, Virginia 1
North Townsite company to Louis J. Fleming, lot 32, block 10, Northern addition, Chisholm 200
Kearsarge Land company to Frank Sterle, lot 21, block 14, Second addition, Chisholm.. 150
E. S. Kempton et ux. to Charles E. Kempton, part lots 14, 15 and 16, block 17, Norton's division 600
Frank W. Strang et ux. to Anna V. Fuller, lot 10, block 42, London addition.......... 1
Frank W. Strang et ux. to Anna V. Fuller, lot 10, block 42, London addition.......... 1
Thomas Bates et ux. to Clyde W. Stilson, e½ of ne¼, e½ of se¼, section 28, 59-13 1
Annie Kitz et al. to Mary Oja, lot 11, block 10, Kitzville 150
Steel Plant Land company to William Matson, lot 24, block 2, Ironton, Fourth division.. 1
Clyde W. Stilson et ux. to Josephine Bates, ½ of e½ of ne¼, e½ of se¼, section 28, 59-13 1
John T. Wilson to W. W. Sanford, lots 14, 16, 21 and 22, block 4, Superior View addition 1
E. G. Walton et ux. to Edmond Ingalls, lot 12, block 4, Superior View addition...... 1
John Janowski et ux. to Anna Grams, lot 24, block 9, Hunter's Grassy Point addition.... 125
Regina L. Vanderyacht et mar. to Elizabeth Brahmst, e½ of lot 67, East Sixth street.. 1
Louis Drapprace et ux. to Albert Brotherton, lot 8, block 94, West Duluth, Fourth division 800
James F. Shellman to J. P. Vaughan, lots 31 and 32, block 2, Northern addition, Chisholm 620
Susan T. Boyd to Emma E. Swanstrom, lots 9 and 10, block 22, Highland Park addition 1,800
Roosevelt Addition company to Helen Fleming, lots 9 and 10, block 4, Roosevelt addition, Hibbing 250
N. L. Linneman to A. C. Eggers, lot 11, Sunset Lake Park 300
Carl Johnson to Daniel Horgan, sw¼ of ne¼, section 12, 51-17 1
Nels O. Blomstrand et ux. to D. W. & P. Railroad company, part se¼ of ne¼, section 34, 56-17 60
Kearsarge Land company to H. P. Reed, lots 9, 10, 11, 12, 13 and 16, block 5, Second addition, Chisholm 725
Kearsarge Land company to H. P. Reed, lots 13 and 14, block 4; lot 4, block 12; lots 1, 10 and 11, block 13, Second addition, Chisholm 875
Kearsarge Land company to H. P. Reed, lots 17 and 18, block 5; lots 9, 8 and 3, block 12, Second addition, Chisholm 775
Steel Plant Land company to Peter Corgan et al., lot 13, block 1, Ironton, Fourth division 1
Roosevelt Addition company to Elmer C. Johnson, lots 21 and 22, block 7, Roosevelt addition, Hibbing 250
Carl G. Melin et al. to George R. Laybourn, lot 8, block 90, Endion division 8,800
John Anselmo et ux. to Antoni Enricco, lot 18, block 16, Chisholm 290
Kiktor Benttila et ux. to John Nurmimaki, lot 23, block 22, Chisholm 500
Julia K. Williams et mar. to Work Peoples college, outlot 4, Ironton, Fourth division.. 1
Ole Hanson et ux. to Christ Munson, lot 4, sw¼ of nw¼, section 3; lot 1, se¼ of ne¼, section 4, 65-17 1
Christ Munson to Lena Hanson, lot 4, sw¼ of nw¼, section 3; lot 1, se¼ of ne¼, section 4, 65-17 1
Gilbert G. Dickerman et ux. to L. D. Fraker, lots 17, 19, 21, 23, 25 and 27, block 12, Bay Front division 1
Koski Improvement company to Elmer C. Johnson, lots 10 and 11, block 16, Koskiville.. 250
J. H. Barnes et ux. to D. T. Heim, ¼ interest in lot 9, block 11, Central division 1
Warner Fleet et ux. to C. M. Campbell, sw¼ of section 2, 56-15.......... 2,000
State to John Jenswold, Jr., undivided ½ of sw¼ of nw¼, section 21, 69-19.......... —
State to John Jenswold, Jr., undivided ½ of nw¼ of nw¼, section 21, 69-19.......... —
State to John Jenswold, Jr., lot 8, block 62, Bay View addition.......... —
State to John Jenswold, Jr., lot 242, St. Louis avenue, Lower Duluth.......... —
State to John Jenswold, Jr., fractional lot 2, block 22, West end addition.......... —
State to John Jenswold, Jr., lot 75, Minnesota avenue, Lower Duluth.......... —
State to John Jenswold, Jr., lot 5, block 31, Kimberly & Stryker's addition.......... —
State to John Jenswold, Jr., undivided ½ of se¼ of se¼, section 17, 69-19 .... —
State to John Jenswold, Jr., undivided ¼ of ne¼ of ne¼, section 27, 58-19.......... —
State to John Jenswold, Jr., ne¼ of ne¼, section 28, 58-19 .... —
State to Hiram M. Hamilton, lot 5, section 29, 65-12 .... —
State to Hiram M. Hamilton, lot 3, section 13; lot 5, section 21, 65-12.......... —

UNUSUAL HONOR FOR A GIRL.

An 18-year-old Irish girl, the Honorable Mary Westenra, has just been made master of the Monaghan Hunt at Rossmore, Ireland. The young lady, who is pretty and a social favorite, seems quite capable of filling the position.

As an example of the strenuous life she leads it is related in the Queen that she hunted all a hard day with the Pytchley last winter, got back after it to her aunt's house in Market Harborough, changed, had a bit of dinner, traveled all that night to her home (Rossmore), had breakfast on arrival, then into a habit again and hunted all that day with the Monaghan Harriers, and the next day had a horse running in each of the three races of the Hunt Point to Point and won all three!—a fairly good performance for an 18-year-old girl. She loves dancing and music, rides well, hunts, plays tennis, golf and other games. The young M. H. seems to have earned her honors.

TOUCHED ON THE RAW.

Los Angeles Times: Paul Wilstach, the brilliant playwright, author and Mansfield authority, said of Mr. Mansfield at a dinner in New York:

"Mr. Mansfield's dignity was very great. He conducted himself toward others in a dignified way. He expected others to conduct themselves toward him in like manner.

"But once, in Chicago, Mr. Mansfield was touched on the raw by a manager. It was the first night of a Cyrano de Bergerac tour. The great actor, his delicate nerves a-quiver, was making up with his dresser's help, when the manager rushed into the dressing room without knocking, slapped Mr. Mansfield heartily on the back, and shouted:

"'The house is packed. There ain't even no more standin' room. Now, Dick, old man, sail in and show 'em what yer made of.'

"The dresser used to say, if he hadn't hustled that manager out, Cyrano would have run him through with his sword."

A MOTOR PROBLEM.

S. A. Miles, the efficient general manager of the National Association of Automobile Manufacturers, gave, at a recent banquet of New York authorities, an amusing problem anent speeding.

Mr. Miles' problem was: "How fast was the automobile really going?" And these were the conditions from which a solution was to be drawn:

	Miles.
Chauffeur's private opinion	12
His opinion when talking to his girl	35
His opinion in court	6
Farmer's opinion when collided with	50
Farmer's opinion in court	75
Maker's guaranteed speed	15

SHORTS COVER IN NERVOUS MARKET

Heavy Liquidation Ceases and Support Comes to Leaders.

The heavy liquidation of stocks by big interests which has pressed upon the market for the last few days was not in evidence today after the early hour. There was some support to Steel and this caused a better tone. The market was nervous and erratic and trading was light and the professionals were disposed to proceed with caution.

The sudden and unexpected support to some of the leaders frightened the shorts who covered moderately and caused a firmer tone after the early slump. The market opened strong, but declined fractionally and then rallied, declined again and recovered. Values then held moderately firm until the close, which in most intances was higher than yesterday's close and on a parity with and higher than today's opening.

London bought moderately and support from abroad was an important factor in the situation. Owing to the demoralized political situation, the antagonistic attitude of railroads to legislation which they consider hostile, the weak financial condition of this country and countries abroad as indicated in one or two phases by today's unfavorable bank statement, the professional is proceeding with caution and there is little hope for a market of sustained higher values in the near future. In fact, economic and financial conditions are generally bearish.

Trading here was moderate but broad. There were more offers than bids. The part paid Scott sold at $3.50 to $3.56¼, American Saginaw at $1.50, Butte Ballaklava at $13.75, $13.50, $14.50 and $14.75. Butte Ballaklava was one of the features of the market. In the East it sold at $13.75 to $13.50 and then to $15. Cactus sold at $2.87½ to $2.81¼, Giroux at $6.87½ to $7, Greene at $7.87½, Live Oak at $20, North Butte at $30.25, Red Warrior at $2.12½ to $2.06¼, Shattuck at $24 to $24.50, Superior & Pittsburg at $11, Zenith Lead & Zinc at 75c, Butte & Superior at $1.62½, $1.56¼ and $1.50, Calumet & Sonora at $17.50, Carman at $1.12½, National at 8c, St. Marys at 18c.

Amalgamated sold at $64.37½ to $64.50, $62.50 and back to $64.37½, $63.37½ to $64. Steel common sold at $76.50 to $76.75 to $75.62½ to $76.62½ to $76.50. Butte Coalition sold at $18 to $17.75 to $18.25, aClumet & Arizona at $61 to $59 to $60, Giroux at $6.75 to $7, Greene at $8 to $7.87½, Lake at $47 to $44.75 and back to $47, North Butte at $30.25 to $30.12½ and then to $31. Superior & Pittsburg at $11.12½ to $11.

* * *

A station is being cut at the 1,600-foot level of the Butte Alex Scott and an electric pump will be installed. The 1,600-foot level was reached before June 1 as the management had prophesied. A drift is being driven toward the veins which on higher levels disclosed high grade bornite and copper glance as well as merchantable silver. The Scott has more than 4,000 feet of vein matter.

The Scott will be placed upon a shipping basis as soon as the veins on the 1,600-foot level are opened up. It is hoped to ship at least 400 tons a day.

* * *

W. W. Russell of the Russell Commission company, has received word from the secretary of the Great Western Mining company of Burke, Idaho, saying they had encountered ore in the vein, that has been drifted for since last September and are now crosscutting it.

* * *

Closing quotations on the Duluth Stock Exchange today follow:

LISTED STOCKS—	Bid	Asked
American Saginaw	1½	2
Butte Coalition	18	18¼
Butte-Alex Scott, pt pd.	3 5-16	3½
do full paid	7	7½
Butte-Ballaklava	14⅞	15⅛
Calumet & Arizona	60	61
Cactus Development	2¾	3
Copper Queen	33	40
Cordova, part paid	....	55
do full paid	....	1¼
Denn-Arizona	2¾	3
Duluth & Moctezuma	3	4¼
Giroux Consolidated	7	7¼
Greene-Cananea	7⅞	8
Keweenaw	3½	4
Live Oak Dev	19⅞	....
North Butte	31	31¼
Ojibway	7	7½
Savanna, part paid	....	1½
do full paid	....	3½
Shattuck-Arizona	24⅝	24⅞
Superior & Pittsburg	11	11¼
Warrior Development	....	9⅛
Zenith Lead & Zinc	....	85
Red Warrior Mining Co.	2 1-16	2¼
Unlisted Stocks—		
Butte & Superior	1½	1⅝
Calumet & Montana	....	1¼
Calumet & Corbin	....	60c
Calumet & Sonora	17	18
Carman Consolidated	1	1⅓
Cliff	....	1½
Elenita Development	....	6¼
Keating Gold	1¼	....
Mowitza	....	60c
National	27c	30c
Rawhide Royal	....	5
San Antonio	....	7¾
St. Mary	17c	19c
Tuolumne	3 9-16	....
Sierra	....	2⅞
North American Iron	2⅞	3⅛
Amazon-Montana	....	3½
Duluth-Toroda	....	75c
Lake Superior & Sonora	....	25c

Total No. shares, 4785.

HINTS TO WITNESSES.

"It is a mistaken notion that a witness is bound to answer yes or no. It is surprising that such should have been the received belief," says a writer in the Green Bag. "The theory as to a categorical reply was completely exploded by the gentleman who propounded the question: 'When are you going to stop beating your wife?' and demanded a categorical answer.

"If the lawyer attempts to tell you that you must answer yes or no you have the right to say that the question is not susceptible of a categorical answer. This should floor counsel for the moment.

"Like Stevenson's child, as a rule the witness should speak only when he is spoken to. He should not volunteer anything, except that when he is asked a question which with apparent innocence could readily be answered yes or no he has a right to qualify a plain yes or no.

"This of course happens most often in the case of experts. The 'Yes, but I will explain' and 'No, but I will explain' of one of the distinguished expert witnesses for the Commonwealth in the case of Commonwealth vs. Quay, which was tried before Judge Biddle in the Court of Quarter Sessions of Philadelphia county several years ago, still linger in the writer's memory.

"Occasionally a witness comes to the stand who insists upon qualifying every answer by some phrase as 'to the best of my knowledge.' I once heard a judge say that he was of opinion that a witness that did that habitually and constantly was throwing a sop to his conscience and was unworthy of implicit belief. While this may have been an extreme criticism not fairly applicable even in a majority of cases, still a witness by using this form of expression may affect the weight of his testimony.

"While a witness, believing as he does in the truth of his own testimony, must if the fact testified to is the very foundation of the case therefore believe in the rights themselves of that cause, yet he should be careful not to identify himself with that cause if he is an employe of or directly connected with one of the parties.

"I remember very effective use being made of the slip of a witness, an employe of the defendant, who referred to the defendant's attorney as 'my lawyer.' If his story was believed there should have been a verdict for the defendant, yet the verdict was for the plaintiff. It was argued to the jury that he had so completely identified himself with the defendant's case that he was of necessity somewhat biassed.

"Do not repeat the question as it is asked you by counsel. If you do not understand the words of the question ask to have it repeated. Some witnesses have an annoying habit of repeating every question. This, of course, results in loss of time and is likely to cause irritation on the part of the judge and is fairly open to the criticism that the witness is shuffling or evading instead of meeting the question fairly and frankly as it is put.

"Of course, here is the underlying difficulty of human testimony. A man's manner may inspire confidence, either because of his actually telling the truth or because he is a good actor, and a man's manner may be so unfortunate as to throw a cloud upon his testimony when in fact he is the soul of truth and honor. These, however, are the exceptions.

"Mannerly behavior on the part of witnesses includes keeping one's temper under all provocations. Cross examination for the purpose of testing your memory is not intended to be and should be regarded as insulting. It should, therefore, not be resented. If the cross-examination transcends all bounds and your patience is exhausted a sharp retort will not necessarily injure your testimony with the jury. The jury sympathizes with the witness more than the lawyer, and while smartness for the sake of being smart, or because of a too expansive personality, is to be deplored, you will be sure of a sympathetic audience if you are in the right and counsel in the wrong."

BOYS' INTENSIVE FARMING.

Youth's Companion: More than 12,000 Southern boys less than 18 years old planted and cultivated an acre of corn each last year under the direction of the department of agriculture. Persons interested in the experiment in Arkansas, Mississippi, South Carolina and Virginia offered to pay the expenses of a trip to Washington for the boy in each state who raised the greatest amount of corn on his acre. The winning boys will soon visit the national capital.

The average yield of corn to the acre in 1909 was a little more than twenty-five bushels. The South Carolina boy, who made the best record, produced 152½ bushels. The winning Mississippi boy raised 147 bushels, the Arkansas boy 135 and the boy in Virginia 122. The average raised by each of the 12,000 was sixty bushels.

The instructions given to those boys by the department of agriculture are available to every farmer in the country. If they should be followed exactly the yield of corn to the acre could easily be doubled in a single year.

Intensive cultivation is worth while on all crops The average yield of potatoes to the acre is 1909 was 107 bushels, but the Maine farmers averaged 225 bushels, and some of the most progressive of them dug 400 bushels to the acre. The yield of corn and potatoes depends more upon cultivation and fertilization than upon the soil, and there is practically no part of the United States in which these crops cannot be raised successfully.

It is beyond doubt that larger crops can be produced from ten acres thoroughly tilled than from two or even three times ten acres cultivated as they usually are. The fact that the South Carolina prize winner raised more corn on one acre than the average farmer produces from six tells a story that should not be lost upon those for whose benefit the experiment was made.

MEAT EATING AND SHOES.

There are six really big shoe factories in the United States. These turned out 25,000,000 pairs of shoes last year. Shoes to the value of $10,000,000 were sent abroad, and the remainder, valued at $340,000,000 were used in this country. Although the trade in rubbers increases every year, only $70,000,000 was spent for such things last year.

We are told that the preaching of vegetarianism interferes greatly with the shoe business. Last year Germans took a notion to eat less meat and, according to the Bookkeeper, the shoe manufacturers in the land of the kaiser were in despair. It is necessary to sell a great deal of meat in order that hides may be obtained without loss.

This is another instance of the need of co-operation between manufacturers of all kinds. Unless Swift and Armour and the other packers are able to sell their goods the factories in the East must do with less leather. When the factories are forced to get along with less leather the world must get along with fewer shoes, and must also pay a higher price for those it does buy.

It is interesting to know that the foreign shoe trade is constantly increasing. American salesmen are entering Darkest Africa and inducing the natives to court bunions and corns by departing from their good custom of going barefoot.

EAGER TO SEE THE SOLDIERS.

There are about 23,000 soldiers in Potsdam, which isn't a great distance from Berlin, and there are always soldiers in the German capital on guard before various palaces. Besides, there is a review almost every morning on the Exercirenplatz and guard-mounting every day at the Konigswache, so that it might seem likely that soldiers wouldn't arouse a great deal of interest in Berlin.

It is, however, quite the contrary. The sound of a band playing sends every one running in the direction of the music. Even if it is just a small company going along the streets, the folks appear eager to watch it. Whatever the cause, soldiers apparently are an unchanging novelty in Berlin.

BULLS AND BULLS.

T. P. O'Connor, the witty Irish parliamentarian, discussed, at a dinner in New York, the bull.

"The bull," said he, "isn't confined to Ireland. It was an Englishman, you know, an English judge, who, being told by a tramp that he was unmarried, replied: 'Well, that's a good thing for your wife.'

"And it was a French soldier who, sleeping in his tent with a stone jar for a pillow, replied, on being asked if the jar wasn't hard: 'Oh, no; I've stuffed it, you see, with hay.'

"And it was an American politician here in New York who cried the other night from the tailboard of a dray: 'If we remain silent, the people will not hear our heartrending cries!'"

HERALD'S WEST DULUTH DEPARTMENT

BRANCH OFFICES:
A. Jensen, 330 North 57th Ave. W. J. J. Moran, 316½ North Central Ave.

BOYS MAKE FURNITURE

Pupils of Industrial High School Turn Out Good Work.

Two Tables and Eight Chairs Provided for School Library.

At a cost of about $60, boys of the freshman class of the Industrial high school at West Duluth have equipped the school library with a handsome set of furniture, which if purchased at retail price would cost at least twice as much.

The set consists of eight chairs and two tables. The chairs are fine specimens of handiwork and are well put together. A common fault in making furniture in manual training schools is that the joints do not fit well, but this cannot be said of the work turned out by the West Duluth pupils.

The chairs could not be duplicated at a retail store for less than $6 apiece, and the material cost the boys only about $1.75 for each chair. The tables donated to the school library could be purchased for about $60 each. The cost for the material was about $25 apiece. The furniture is of the mission style.

A prominent feature of the work which is carried on at the West Duluth school, is that it is all practical, according to Sidney Jenkins, who is at the head of the department.

"While some of the boys have devoted part of their time in making furniture for their own use," said Mr. Jenkins today, "most of their efforts have been directed in making things which are useful around the school. Most of the equipment of the toolroom, including the benches, is the work of the students, and, while we have no elaborate display of individual work, there is much gratification in knowing that our efforts have been directed along useful and practical lines."

When the family of Peter Pikkarainen, residing at 6004 Grand avenue, was left destitute when he was killed by the gasoline motor car of the Northern Pacific road at West Duluth last fall, a number of the manual training boys took lumber supplied to them by friends of the family, and built a new floor in the little home.

To Mr. Jenkins, the instructor, much credit is due for the fine showing made by the West Duluth boys in the manual training school. He organized the school, and has taken an active interest in its steady progress. He came from Ely, Minn., where he started a similar school. He stated this morning that in all probability this would be his last semester in Duluth. His assitant is D. K. Hotchcraft.

After the close of school, Mr. Jenkins will leave for a trip abroad. He will visit the industrial schools of England, Sweden and other European countries. His home is at Louisville, Ky.

DISPLAY WILL BE ELABORATE

West Duluthians Plan Big Show of Fireworks July 4.

Under favorable weather conditions, the display of fireworks in connection with the Fourth of July celebration at West Duluth will be the most elaborate that has been seen in Duluth.

The general committee, having the celebration in charge decided to pay especial attention to this feature of the celebration at its meeting yesterday afternoon at the Commercial club.

The parade committee reported yesterday that invitations would be sent to the Duluth companies of the Minnesota National Guard and other civic bodies including the lodges of the G. A. R., Spanish War veterans and Sons of Veterans.

A. L. Stevenson, J. E. Foubister and D. A. Fitzpatrick were appointed as a committee to choose a place for the main meeting to be held. The finance committee was instructed to collect the money subscribed on Monday.

The next meeting will be held Tuesday afternoon at the Commercial club rooms.

STOLEN AT EAST END; FOUND AT WEST DULUTH.

A bicycle, which was stolen from the home of N. E. Logoff at 1110 East Second street, several days ago, was found yesterday afternoon at Fairmont park, Seventy-first avenue west, where it had been left by the thief.

Erick Johnson, a park policeman, ran across a lady's bicycle yesterday at the park. It evidently had been hidden away. He reported the matter to the West Duluth police. After investigating, it was found that the wheel corresponded in description to the one reported lost by the East end man.

The bicycle was recovered today.

WEST DULUTHIANS FAVOR WHEEL TAX.

The proposed vehicle license ordinance, which comes Monday evening before the council for final action, is exciting much favorable comment among people at West Duluth, among whom are not a few automobile owners.

West Duluth needs more good roads, it is argued, and as the money derived from the wheel tax is to be spent solely for the improvement of the city streets, it is probable that much of the money will be expended in the western end of the city.

But few people will be hit hard by the passage of the ordinance and it is estimated that the benefits derived will overbalance the hardships imposed on some of the vehicle owners.

Entertain Societies.

Mr. and Mrs. T. D. Burnside of Columbia street, last evening entertained for the Young Ladies' Guild and Boys' Club of Holy Apostle's Episcopal church. Those present were: Misses Coris Phelps, Zelma Moyer, Margaret Clark, Mildred Smith, Hazel Smith, Hazel Burnside, Ivy Hoziner, Edith Works, Ottley Briggs, Ursula Briggs, Edith Oeke and Miss Young, and Messrs. Leroy Pond, Robert Scott, Clayton Burnside, Charles Evered, Leon Pond, Maynard True, Edwin Clark, Mrs. Hoziner and Mrs. Works.

Now in Honolulu.

Lester Nells, formerly of West Duluth, is now engaged in the contracting business at Honolulu, according to word received here by local friends. Nellis, while at West Duluth, lived on South Central avenue. He has many friends in the western end of the city.

West Duluth Briefs.

Patrolman L. D. Root of the West Duluth police department has his annual vacation for the next two weeks, commencing tomorrow. He will spend most of the time on a fishing trip.

Mrs. E. Burr of 210 North Fifty-fourth avenue west will leave this evening for Virginia, Minn., where she will visit for a few days.

The Christian Endeavor Society of Westminster Presbyterian church entertained the young people of the church last evening at the church parlors. The evening was spent in games and music, and refreshments were served.

A meeting of the West Duluth Republican club will be held this evening for the purpose of discussing possible delegates to the county convention at Hibbing, June 17.

Mrs. D. P. Coleman of Atchison, Kan., is a guest at the home of her aunt, Mrs. Peter Gilley of 322 Central avenue. Mrs. Coleman attended the national convention of Ladies' Auxiliary to the Brotherhood of Locomotive Engineers held at Detroit, Mich.

W. D. Bissel of Hibbing visited friends at West Duluth yesterday.

Miss Gertrude Mehling of Stillwater, Minn., is the guest of West Duluth friends.

After a routine meeting last evening members of the West Duluth Commercial club held a social session.

Archie Baker of Sixty-third avenue west has gone to Casselton, N. D., to visit with his parents.

Graduation and wedding presents. Hurst, West Duluth Jewler.

INVESTORS ARE WRITING LETTERS

Tell Uncle Sam Woes Springing From Rate Injunction.

Washington, June 4.—Small investors whose securities have been affected by the stock market fluctuations following the injunction suit against the Western Traffic association have begun to tell their woes to the department of justice. Several letters of this character came to Attorney General Wickersham today.

The reported intention of a number of railroad presidents to visit Washington next week for the purpose of a personal conference with the president is attracting a good deal of interest. The president will return to Washington tomorrow night and will resume his duties at the White House Monday morning. The department of justice has been engaged in the preparation of data for the president's use in his meeting with the railroad magnates.

Senator Elkins, who engineered the passage of the railroad bill through the senate, had a talk today with Mr. Wickersham about some of its provisions. Speaker Cannon also had a talk with the attorney general but was "mum" on the subject of the conversation.

ADDITIONAL SPORTS

WISCONSIN COLLEGE PLAYER WILL JOIN WHITE SOX.

It was announced at the office of the Duluth Baseball association today that Crown, a player at the present time with the University of Wisconsin, would come here for a trial with the team. The youngster is said to be a hitter, just what the management of the team is in search of at the present time. The college man is an infielder and will be given a trial some place in the infield.

It was stated today that some hitters would be added to the team just as soon as players with this rare quality could be secured. The team is not hitting, which is the cause of the majority of the games being dropped since the season opened.

Pettijohn, the University of Minnesota player whom the management is after, made three hits against the University of Iowa in the game the day before yesterday. One of the clouts was for a home run. Efforts are being made to secure Pettijohn just as soon as college closes.

HOLMES DISPLACED AS MANAGER OF MUD HENS.

Toledo, Ohio, June 4.—William (Duckey) Holmes was displaced as manager of the Toledo baseball team in favor of Harry Hinchman, second baseman. It is understood the relations between Holmes and the players have not been amicable since the club began the regular season. It is said Holmes will purchase an interest in the Des Moines (Western) league team.

CORNER LOT GAMES

The Blue Ribbons defeated the Comets 12 to 8. The feature of the game was a triple play by the Blue Ribbons, who challenge any 13-year-old team in the city. Telephone 3197, Bell.

* * *

The Scott-Graffs will play a double-header Sunday. The first game will be with the Duluth Universal Milling company's team. The game will be the first of the season for the millers. The Scott-Graffs will meet the Fedje Clothing company's team at 1:30 o'clock in the afternoon. The lineup of the Scott-Graffs in the morning will be: Wike, c; Laskowski, p; Hillman, 1b; Case, 2b; Sternal, ss; Gilleband, 3b; Hefferman, lf; Sloan, cf; Huttel, rf. Battery in the afternoon will be comprised of Sloan and Casey.

* * *

The Gophers won their tenth straight game today by defeating the Lakesides 11 to 3. The Lesters have been defeated three times, the Crescents twice, and the Twentieth Century club twice. The Gophers desire a game for next Saturday. One can be arranged by calling Melrose 3826, Bell. Today's batteries: Gophers—Huttel and Edmond; Lakesides—Ward and Harris.

* * *

The Cascade Juniors defeated the Lakeside Northerns today 21 to 9.

Advertise in The Herald

FORBES AND FEMININITY

Stock Company Owner Arrives With His Tailor-Made Assistants.

Will Open the Season With Thirteen Actors on the Thirteenth.

Monday, the thirteenth, has no terrors for Gus A. Forbes, nor can it frighten him. On that eventful day he opens his season in Duluth and, to prove his contempt of all hoodooes, when he left New York he bought thirteen tickets for himself and company. Then, to just dare fate, he left Chicago on a Friday and got in here this noon, promptly on time, 12:59. Mr. Forbes eats luncheon every Friday whether its the thirteenth or not and if payday comes on Friday he takes his envelope just the same.

"Afraid of the thirteenth?" he echoed this noon while the niftiest lot of tailor-made girls any one ever saw grouped themselves about him on the station platform. The tailor-made girls are the heart-crushers of his company for the season. "Afraid of the thirteenth?" again inquired Mr. Forbes. "Well, I should say not."

"We should say not," said the tailor-made girls in unison.

"Why, last season," said Mr. Forbes, "was my thirteenth season on the stage and my first season as my own manager. It came out fine." Mr. Forbes is plump and prosperous looking so there is not the slightest reason to doubt his word. "Does thirteen look good to me? Well, rather."

"Well, rather," sang the chorus of girls.

And then the spotlight shifted. "Of course," said the one with the scarlet leather hand satchel about two feet long, in which she carries her powder rag, "I never walk under a ladder."

"And," said the one with the long jet earrings, with a luscious accent on "and," "I never open an umbrella in the house."

"And," said the one with the gem-studded gun metal chain, "I should die if I broke a looking glass," and she readjusted her golden hair.

"But, afraid of the 13th? What bosh," said they in chorus.

This was all going on in pretty tableau effect, Mr. Forbes in the middle, traveling bags and swagger leading ladies standing around. Roaming on the outskirt of this fetching picture was the most delicious looking young leading man. "My hat," gasped a matinee girl in the offing when she has torn her reluctant eyes from Mr. Forbes. "Who do you think that is?" Her friend was mute before the glories of his elegant slimness, his Broadway clothes, his affability, his sweet unconsciousness, in fact, his general Robert Chambers style.

But Mr. Forbes was industriously gathering his flock together to sail in on luncheon and then on the first rehearsal, for he is determined that "The Great Divide" which opens on Monday, the 13th, shall be the finest stock performance ever given in the Northwest.

"Monday, the 13th!" sniffed Mr. Forbes, as he started up Fifth avenue.

"Here, boy," said one of the swagger tailored ladies, "I'll give you 13 cents to carry this bag." She said it with rather an air of braggadocio.

Afraid of the 13th? Well, they should say not.

TOO LATE TO CLASSIFY

One Cent a Word Each Insertion. No Advertisement Less Than 15 Cents

WANTED—A YOUNG MAN, A GOOD penman, to act as order clerk and assist on books. Postoffice box 449, city.

SUPERFLUOUS HAIR, MOLES AND warts removed by electricity; manicuring, facial and scalp treatments. Full line of hair goods. Miss Kelly, over Suffel's.

MARRIAGES.

Bernhard Myrwold and Lena Olson.
Lars Olof Larson and Andrea Holmberg.
Thomas Forgy and Augusta Peterson.
William Athey and Florence Mason.

BIRTHS.

GRAFF—A daughter was born to Mr. and Mrs. F. A. Graff of 508½ West Third street, June 3.

BRADOW—A son was born to Mr. and Mrs. William Bradow of 12 Fifteenth avenue west, June 2.

HARPER—A daughter was born to Mr. and Mrs. John J. Harper of the Bostwick flats, May 27.

JAMAR—A son was born Wednesday evening to Mr. and Mrs. Mitchell F. Jamar of Twenty-fourth avenue east and Vista street.

DEATHS AND FUNERALS

ROBINSON—Ruth Robinson, the 17-year-old daughter of Mr. and Mrs. E. V. Robinson of 512 Second avenue east, died early this morning of scarlet fever. The funeral, which was private, took place this afternoon from the residence. Rev. Alexander Milne had charge of the services. Miss Robinson was a student of the public schools and had a wide circle of friends and acquaintances. Interment was at Forest Hill cemetery.

Protect the family, by life insurance. PINEO, Penn. Mutual, 409 Columbia.

CARD OF THANKS.

WE WISH TO THANK ALL OUR friends, neighbors, the fraternal order of F. O. E., who so kindly assisted and sympathised with us; also for the many beautiful floral tributes and the consoling words of Rev. A. W. Ryan, in the late bereavement of our beloved, darling daughter.
MRS. WILLIAM CAVANAUGH.
WILLIAM CAVANAUGH.
WILLIAM CAVANAUGH, JR.
THEODORE WOLD.

BUILDING PERMITS.

To Frank Borski, alterations, Chestnut street and Atlantic avenue	$ 500
To David Adams, frame dwelling, West Second street, between Twenty-second and Twenty-third avenues	1,500
To David Adams, frame dwelling, Twenty-second avenue west, between Second and Third streets	2,000
To Paul Bjornstrom, frame cottage, Ninth avenue east, between Tenth and Eleventh streets	500
To Dan McDougal, frome barn, Helm street, between Twenty-eighth and Twenty-ninth avenues	200
To N. Coutey, frame dwelling, East Ninth street, between Twelfth and Thirteenth avenues	500

CITY BRIEFS

Duluth-Made Blank Books.
Thwing-Stewart Co. 'Phone 114.

Theosophical Society.
The Theosophical society holds its regular meetings on Thursday night at 8 o'clock in Room 28, Winthrop block, Fourth avenue west and First street, avenue entrance. During June, July, and August, these meetings are open to any one interested in the study. Open study classes are held Monday evenings at 8 and Tuesday afternoons at 3.

Peck Will Speak.
E. W. Peck will speak at the Y. M. C. A. tomorrow at 3:30 p. m.

A Unique Necklace.
A handsome necklace made from gems taken from the Calumet & Sonora mine is being shown at Henricksen's jewelry store, where it was made. The setting, which is of rich old silver, was designed for the owner, and is artistically adapted to the rich and varied coloring of the stones. The workmanship on the necklace is beautiful, and reminds one of necklaces seen in collections of jewels in the old world. That such a piece of jewelry should be practically a home product, as the mine is largely owned by Duluth people, gives the necklace an added value in the owner's opinion.

Bishop Will Preach.
Bishop Morrison will preach tomorrow morning at the services at Trinity Pro-cathedral.

Attention Engineers.
An open meeting will be held this evening at 8 p. m. at the W. O. F. hall, corner of Fourth avenue west and First street. All steam engineers are requested to attend.

Northland Printery.
Good printing. Call Zenith 494.

Thief Left Photograph.
Louis Bergloif isn't a very wise thief. Several days ago he stole a suit of clothes in this city and sold them to a second-hand dealer. At the same time he gave the second-hand dealer one of his photographs. The next day he repeated the performance in Superior, minus the gift of the picture. He was arrested by the Superior police, who had been in communication with the local officers. They immediately identified him by means of his photograph. He is serving thirty days across the pond and when he is released he will probably be arrested by the Duluth police.

Fined for Assault.
Stans Soinski was fined $20 and costs or thirty days in the county jail yesterday afternoon for assaulting Alex Roginski a week ago Sunday evening. Walter Naryk and Tony Golaski, arrested on the same complaint, were dismissed. It appears that the young men had attended a birthday party and that Roginski was assaulted by Soinski as he was leaving. It was claimed that Roginski had made threats against Soinski.

David Gee Is Released.
Judge Dibell has ordered David Gee's release from the county jail, where he has been confined since he was found to be in contempt of court some time ago. Gee neglected to pay his wife, Emma Gee, the money he was ordered by the court to pay and he was committed to the jail until the amount in arrears should be paid up.

Divorce Action Filed.
Carl Rohady, 36 years old, wants a divorce from his wife, Pearl Rohady, 28 years old. The papers in the action were filed this morning with the clerk of the district court. In his complaint he alleges that they were married in Bay City, Mich., during the month of October in 1903. He also alleges she deserted him during December of 1906.

Clothing Dealer Arrested.
Sam Litman, a clothing dealer on Superior street, was arrested this morning by Detective Terry, charged with conducting a second-hand store without a license. He entered a plea of not guilty in police court and will be tried Tuesday morning. The police state that they have warned him that it would be necessary to take out a license, but that he has paid no heed.

For Obstructing Sidewalk.
S. Silver, who has a furniture store at 231 East Superior street, was arrested this morning charged with obstructing the sidewalk. He had a big davenport and some chairs on the walk. He paid a fine of $6.

Public Hearing.
The council committee on ordinances and resolutions will hold a public hearing on the proposed wheelage tax ordinance at the council chambers 3 o'clock Monday afternoon. It is expected that many protests will be registered against the ordinance at this gathering. The ordinance was made possible by the adoption of the second charter amendment at the last city election. By its provisions all vehicles will be taxed from $3 to $5 each, according to their size and character. The money must be used exclusively for the maintenance of streets in the city limits.

PERSONAL

Robert Halstrom of Minneapolis is a guest at the Lenox.

Samuel Grayling and wife of Two Harbors are at the Lenox.

George W. Swanson of Hibbing is at the Lenox.

G. L. Leary and wife of Villard are guests at the Lenox.

E. W. Johnson of Cohasset is at the Lenox.

F. E. Whitlock and C. O. Tarbox of St. Paul are at the Spalding.

E. W. Lambert of Lake Nebagamon is a guest at the Spalding.

S. S. Scott of Hibbing is at the McKay.

William D. Keller of Viola is a guest at the McKay.

Louis J. Zoretic of Hibbing is at the McKay.

Miss Eleanor Osborn of Mankato is a guest at the McKay.

Miss Kathleen Nicholson of Hurley is at the McKay.

Harris Bennett, surveyor general of lumber and logs, is spending a few days in St. Paul.

William Rooney of Virginia is a guest at the St. Louis.

O. H. Haehuke of Gilbert is registered at the St. Louis.

Miss Mollie and Louise Merklein of Aurora are guests at the St. Louis.

Walter Gonska of 229½ Fifth avenue east, who has been attending the Minnesota university, returned today for his summer vacation with his parents.

Fred C. Orchard of 1524 East Fourth street, has returned from Rochester, where he underwent a serious operation. He is recovering.

Oscar Helam of 2020 West Second street, who has been attending the state university, returned this morning to spend the summer vacation at home.

Emily Willson, a Chicago artist, is visiting her uncle, B. N. Goldberg of 203 East Third street.

NASHWAUK BLIND PIGGER IS FINED LARGE AMOUNT.

Nashwauk, Minn., June 4.—(Special to The Herald.)—Mike Sontich, an Austrian, was fined $50 and costs for blindpigging in this village. The first trial was held last week but the jury could not agree while last night's jury found the accused guilty after an absence of six hours.

Subscribe for The Herald

EVES SCARCE AT HOPKINS

Settlers in Farming Community Are Looking for Wives.

One Woman Wants Husband for Herself and Wives for Men.

Here's a bona fide opportunity for some man to secure a wife with four children and for several women to obtain husbands. It's strictly "on the square," with no fees required, except for the marriage licenses.

The candidates for matrimony are not paupers, and it is not necessary that either the husband-to-be or the wives-to-be have wealth or position. However, the possession of either would not be objectionable.

The woman in the case in conducting an amateur matrimonial bureau and all expenses are guaranteed in advance by those who are now on the list for helpmates. She wants to get a husband for herself and better halves for some of the ambitious farmers in her locality. She is Mrs. James Garvey of Hopkins, Minn.

Mrs. Garvey has called upon Mayor M. B. Cullum for assistance through a letter received at the mayor's office today. She states that she has a farm of her own and has been a widow for five months and feels the necessity of having some one to handle the heavier cares of running the extensive agricultural business. The men who are willing to become benedicts, she explains, are 30, to 40 years of age, strong, healthy and of excellent moral character. She thinks that it would be advisable and proper that the women who might want to marry them send her their photographs with personal descriptions, including weight and previous history. She frankly admits that the men will pay her for getting wives for them.

The vicinity of Hopkins seems to be a big garden without Eves. From Mrs. Garvey's description it needs women. She asserts that the women will find good homes, adding that she is anxious that the territory be settled. She believes that more population would be a decided advantage and is convinced that to procure wives for the men already there is the best manner in which to start her campaign.

BROWNE IS GIVEN FREEDOM AGAIN

Writ of Habeas Corpus Is Granted in Bribery Case.

Chicago, June 4.—Lee O'Neill Browne of Ottawa, Ill., legislative minority leader, awaiting trial on bribery charges in connection with the election of William Lorimer to the United States senate, who was surrendered by his bondsman, was within an hour released on a habeas corpus writ here today. This unexpected move by Browne's counsel presages extensive legal complications and a possible clash of judicial authority.

The writ of habeas corpus was issued by Judge Kickham Scanlan of the circuit court, upon the plea that Judge McSurely of the criminal court of Cook county, before whom Browne's trial is scheduled to open Monday, has no jurisdiction in the case. This plea was advanced by Former Judge Elbridge Hanecy and Attorney P. P. O'Donnell, counsel for Browne.

State's Attorney Wayman was not notified of the move and did not become aware of it until Judge Scanlan telephoned him regarding the question of new bail for Browne.

OPEN AIR ORCHARD HEATING.

Scientific American: The 1909 crop of fruit in the Grand valley in Colorado, from the Palisades above to Loma below, valued at $3,000,000, owes its existence to a unique battle which was waged against Jack Frost at a time when the fruit was at its tenderest age. By unusual generalship and the work of hundreds of enthusiastic volunteers the temperature in these orchards was actually raised 8 and 9 deg. over twenty-seven miles of territory and a precedent was established which will mean much to the future.

In California it is said that the temperature has been raised heretofore in some single orchards 2 or 3 deg. but never to 8 deg. and never never before has the work been carried on over so great an area. Plans are now on foot to have every bearing orchard in the Grand valley protected by next season, not that there is any likelihood of frost every spring in this section, but because the protection against possible repetition of this year's experience is considered cheap insurance.

The raising of the temperature over this large area was accomplished by means of some 300,000 smudge pots of many different types, some burning oil for fuel and some coal, and placed at intervals in the orchards. Oil was carried to the pots in wagon tanks equipped for the purpose. Spraying machines were also used in distributing the oil. A large supply of lighters was kept in readiness in a dry place. Many of these lighters were made by wrapping waste about a twisted wire.

All operations were directed from Grand Junction. Weather stations established over much of the territory and equipped with thermostats when the threatening weather arrived made half hourly reports on the temperature to Grand Junction. When finally the danger point was approaching warning was sent to all the ranchmen to light the fires. Volunteers also in nearly all walks of lift made their way in automobiles and wagons and on bicycles over the entire area.

So well did this orchard heating idea work that while the temperature outside the heated area dropped as low as 20 deg. within the heated area it did not go below 29½ deg. Seventy-five per cent of all the fruit trees which were in bloom were cared for directly, while even orchards owned by those who were sceptical of the idea were saved by the fires in the adjoining territory.

PREACHES GOOD SERMONS AT 99.

The Gentlewoman: It is a really marvelous thing that a clergyman who has entered upon his hundredth year should still be at work in his parish and still able to preach to his people. The Rev. Prebendary Hutchinson, vicar of Blurton, Stoke-on-Trent, has achieved both these deeds. He has been preaching on each Sunday this year at the morning service, good, sensible, earnest extempore sermons. It seems like going back to the very old times when we remember that he took his degree from All Souls, Oxford in 1833. He has lived in the reigns of five sovereigns of England.

EDITORS AT LEECH LAKE

Members of North Central Minnesota Editorial Association Having Sport.

Governor Eberhart Among Speakers at the Banquet Saturday Evening.

Walker, Minn., June 4.—(Special to The Herald.)—Today's train brought the balance of the membership of the North Central Minnesota Editorial association to Walker and notwithstanding the rain the members have been enjoying themselves in smoke socials, the sports program and a diet of Leech lake whitefish. This is the largest gathering of this association since its organization and notwithstanding that no rainbow-given promise of a better day coming the members are enjoying themselves at the clubhouse grounds with the day's program of sports, smoke socials and fishing excursions.

Banquet at Glengarry.

Governor Eberhart will join the editors this evening and will be one of the attractions at the banquet to be served at Glengarry, when 100 editors and Northern-Eastern Minnesota boosters will be seated. Others on the program are Judge Stanton of Bemidji, Frank Eddy of Sauk Center, Frank Meyst of Minneapolis, Mrs. Dare of Walker, who will welcome the ladies, and Mayor Scribner, who will welcome the association for the village. An excursion to the historic points on Leech lake will be made tomorrow in the government boat, Ojibwa, under the guidance of Indian Agent Frater.

FEED FOR WORK HORSES.

There is a widespread belief among horse owners that no grain is equal to oats as an efficient feed for horses and that no matter how high the price of oats no other grain can be used as a substitute for them, says the New York Sun.

In order to test the accuracy of this belief B. E. Carmichael of the Ohio experiment station began in the spring of 1907 an extensive series of experiments to test the relative value and efficiency of oats and corn as a grain ration for work horses.

With this in view three teams of grade Percheron geldings were taken; these horses were used for general farm and team work on the station farm. The horses in each team were about the same age; one was fed on oats and the other on corn. The plan was to feed as much ear corn by weight as oats.

All the horses received as much mixed clover and timothy hay as they would eat. The experiment reported was continued forty-eight weeks. The variations in weight of the cornfed horses were practically the same as those of the horses receiving oats; nor was there noticed any difference in spirit of endurance between the mates of each team.

In regard to the comparative cost of the feeds it is stated in a bulletin of the department of agriculture that "under the market conditions that prevailed during the experiment the saving from the use of corn was very marked—approximately 10 cents a day for each horse for the entire forty-eight weeks. Market conditions should always be borne in mind, as there may be times during which oats would be cheaper than corn, and they should of course be used whenever cheaper.

QUEER ENGLISH VILLAGES.

The English village is very dear to the hearts of poets and painters, and thousands of them are certainly charming. A few, however, are more amusing than anything else, as, for instance, one which consists entirely of old railway carriages, even the chapel being composed of four horse trucks.

Another village, with a population of 1,100 and taxed at the valuation of $8,000, has neither school, church nor other public building, the only thing of the sort being a letter box on a pillar.

Villages with but a single inhabitant are not unknown, one of them being Skiddaw in Cumberland, according to Harper's Weekly. The single villager complains bitterly because he cannot vote—there being no overseer to prepare a voters' list, and no church or other public building on which to publish one, as the law requires.

The lonely ratepayer in a Northumberland village has declined to contribute money to maintain the roads, remarking that the one he has is quite good enough for its use. In the Isle of Ely is a little parish with about a dozen inhabitants that has no rates, as there are no roads or public institutions of any kind and consequently no expenses.

Kempton, near Bradford, can probably lay successful claim to the distinction of being the longest village in the world, as it straggles along the road for a distance of seven miles. Sometimes a village will entirely disappear, having been built either on the edge of the crumbling cliffs that make part of the coastline, or over an ancient mine. One of the latter class is in Shropshire, and each year one or more of the cottages tumble as the earth sinks beneath it.

CONVENIENT FOR SHOPPERS.

Just inside each of the main street entrances of one of New York's department stores the shopper discovers in a conspicuous position a flat wire basket filled with cards. Having complied with the printed invitation to take one he finds himself provided with a miniature directory of the establishment, says the New York Sun.

Perhaps no more striking evidence of the extension of modern shopkeeping methods has been so concisely conveyed. The card is scarcely larger than a woman's visiting card. It is thin, but strong, and the corners are rounded so that it will not poke holes in pocket linings or become untidy itself by getting crumpled.

There are 117 items in the directory, and yet the store inquestion is more strictly a drygoods establishment than many of its class. It has no provisions department, no dentist chairs, photographic studio, manicuring room or similar manifestations of up-to-date mercantile methods.

Every letter in the alphabet except two is represented on the card. Only the letters Q and X do not appear. Quilts and xylophones immediately suggest themselves as candidates for the breach, but while you may buy either or both in the store they are perhaps sufficiently catalogued under "Blankets and Quilts" and Musical Instruments."

FIRST HOSPITAL IN NEW WORLD.

Medical Record: It is said that the first hospital ever built in America was erected by the Spaniard Cortez in the City of Mexico in 1524. It was endowed out of the revenues obtained from the properties conferred on him by the Spanish Crown for his services in the conquest of Mexico. The endowment was so arranged that it still exists and is paid at the present day. A supervisor is named by the lineal descendant of Cortez at present.

In this hospital women occupied positions as nurses and physicians, and in their care were all cases of obstetrics and women's diseases. Considerable was known by the Indians of medicine. The Mexican hospital is a fine building, with arcades and courtyard. It is an interesting landmark in the history of hospital construction and administration.

MINNESOTA INDIANS ARE PEST RIDDEN

Conditions on White Earth Reservation Are Found Serious.

Only Twenty Out of 150 Homes Are Found to Be Sanitary.

Tuberculosis, Trachoma and Other Diseases Are Found There.

Washington, June 4. — Alarming health conditions on the White Earth Indian reservation in Minnesota have aroused the commissioner of Indian affairs to strenuous action in an effort to stamp out disease and correct evils believed to contribute to the serious results.

A corps of physicians under the direction of Maj. Howard, superintendent of the White Earth school, who has begun a systematic canvass of every home on the reservation, have submitted a report to Commissioner Valentine showing that of 568 Indians examined thus far 195 were suffering from trachoma, 85 had tuberculosis in some form, with the glanular form predominating, and 75 were suffering from other diseases.

Twenty Sanitary Homes.

The report showed that of the 150 Indian homes visited, 90 were unsanitary, 40 only fairly clean and only 20 in good sanitary condition. On the reservation there are approximately 5,000 Indians, their homes scattered over a territory embracing 400,000 acres.

"Every Indian home on the reservation is to be visited by the physicians and investigators," said Commissioner Valentine today, "and the wrong living conditions of the Indians, which breed disease, are to be righted."

TRAVELING MEN VOICE TROUBLES

Will Ask for Laws to Govern Hotel Accommodations in This Territory.

Stillwater, Minn., Jan. 4.—Resolutions that will result in the presentation of a bill for the regulation of hotel accommodations in the smaller cities of the middle central jurisdictions, to be presented to the next legislature of Minnesota and the legislative bodies of the three Canadian provinces, and resolutions calling upon the members of the council to present to the executive committee of the grand council, specific complaints regarding railroad accommodations, were passed at the last business session of the U. C. T. convention of the middle continental division at Stillwater. These, with the determination of the convention to establish a home for superannuated commercial travelers and the appointment of a committee to investigate the project and present a complete plan for the home, were perhaps the most important of the great amount of business transacted.

Fargo Gets Next Meeting.

After an extended discussion of the claims of Red Wing and Fargo for the next convention, Fargo was chosen almost unanimously.

The annual election resulted in the choice of John F. Ellis of Minneapolis as grand councilor.

After a rather lengthy discussion, the grand council voted that hereafter, instead of levying an assessment of 25 cents on each member to give to the entertaining city where the convention is held, a lump sum of $1,000 will be contributed. It was also voted that hereafter, instead of allowing delegates to the convention 2 cents a mile for the distance they have traveled, the grand council will pay the actual cost of their trip.

53 YEARS IN A LIGHTHOUSE.

In a lonely lighthouse on a jutting edge of lime rock on Rhoe Island's coast Ida Lewis is rounding out fifty-three years of government service. The nation's veteran keeper, she guards the entrance to Narragansett Bay. Hale in her 65 years of strenuous activity, she is still untiring, dauntless and brave.

In the face of gale and storm, says the American Magazine, she has snatched from the tumbling waters of her steady beacon twenty-three human lives. Five of these lives she saved last summer. She is a pensioner of the Carnegie Hero Fund, holds the government first-class medal for bravery and the American Cross of Honor.

Ida Walley Zoradia Lewis was made assistant keeper of Lime Rock Light by congress in 1879 and succeeded her mother in 1887 as keeper. Her father was also keeper at his death in 1872. Known the country over for her life saving, she is a unique character. Her island home is full of mementos of her valor and is the mecca of tourists all the year.

Modest and cheery, she talks little of her deeds, but can show a hatful of medals from the greatest societies of the land. The Benevolent Life Saving Association of New York and the Humane Society of Massachusetts have both honored her. The United States awarded her a grand medal in gold for saving two men off the light in a terrible storm on Feb. 4, 1881.

"This is home to me," she says, "and I hope the good Lord will take me away when I have to leave it. The light is my child and I know when it needs me even if I sleep." She has never had a vacation and has never asked for one. Her greatest precepts are work and thrift.

SAVED FROM A DRUNKARD'S GRAVE.

They are repeating at Virginia Hot Springs a witticism of Theodore P. Shonts, who is famous for his caustic and brilliant sayings.

A well-known New York clubman had died, and a group of gentlemen were discussing his career over a game of cards.

"Poor fellow! Poor fellow!" one of the gentleman sighed. "They say, if it hadn't been for his wife, he would have filled a drunkard's grave."

"Ah, yes," said Mr. Shonts, with a faint smile; "she did have him cremated, didn't she?"

WHEAT HAS AN ADVANCE

Values Firm Toward the Close of a Choppy Session.

Pressure Absent---Flax Market Is Dull, With Prices Steady.

Duluth Board of Trade, June 4.—In a market which did not have to contest against much pressure and in which offerings were exceedingly light, values closed higher than yesterday. There was considerable short covering especially in the July delivery, which is not regarded as especially favorable by the short interests. In September the strength was less pronounced. It firmed in sympathy with July toward the close after having had a sick appearance earlier in the day.

July wheat closed ½c over yesterday. It opened at $1.03⅜ bid and sold at $1.03½, $1.03⅝, $1.02¾, $1.03¼, and $1.02⅞, closing $1.03½ bid. September opened 97⅞c bid and sold at 92c, 91c⅛, 91¼c, 92⅜c bid, 92¼c and closed 92⅜c bid. Flax was dull. Offerings were light and the undertone was firm. July opened at $2.05 asked and sold at $2.05, closing at $2.05 asked. September opened $1.68½, sold at $1.69, $1.69½, $1.70 and closed at $1.70. October opened $1.58¼ bid and sold at $1.60, and at $1.60½ at the close.

Cash wheat was ½@1½c over May. The mills offered 2c for choice No. 1 northern. ats, rye and barley were unchanged. Durum closed ⅛c up.

This market and Winnipeg are doing a small export business in Manitobas and durums. The Winnipeg market today was only ½c out of line. Winnipeg wired that ten loads had been worked for exports and bids had been offered for twenty more.

The foreign situation was stronger and the opening on this side was higher than yesterday's close. The action of the wheat options was mixed, July being strong and September weak. There was some selling in the September delivery on account of rains and warmer weather in the Northwest. In the face of a holiday which may develop favorable news the shorts covered moderately. Values were erratic and the market had a choppy appearance. The foreign markets were firmer on account of exceedingly wet weather in Russia, smaller Russian offerings and lighter world's shipments.

While most of the pressure was on the September option the two leading deliveries worked in the same direction toward the close. The recent cold weather which meant possibly a shortage of cash wheat in July had a firm effect on the near delivery. The milling demand is good and the cash situation is the best bull argument. Whether the demand from the mills will be sustained is doubtful. The sentiment generally is bearish as few people believe there is anything in the commercial or financial situation to give permanency to bulges.

Canadian reports, messages from the Southwest and crop reports were generally bearish. The increase in Canadian acreage of wheat is estimated at from 10 to 35 per cent and the prospects for a large crop are excellent. This government's report which will be issued next week is expected to show a heavy advance in the condition of winter wheat on June 1.

Those people who are bullish on the July delivery think the major portion of the winter wheat is about two weeks late. Consequently some traders bearishly inclined prefer to sell September rather than July.

Reports of the damage from the Hessian fly continue to arrive from Ohio, Illinois and Indiana. The plant east of the Mississippi, apparently, has not improved in the same ratio as the plant west of the river.

Cash Sales Saturday.

No. 1 northern wheat, 1 car	$1.04¼
No. 1 northern, 1 car	1.04
Bonded wheat, 1 car No. 2 northern	.85
Flax, 28 bu 32 lb	2.05
Flax, 1 car	2.05
No. 1 durum, 1 car	.78½
No. 1 durum, 1,500 bu to arrive	.78¾
No. 2 durum, 2 cars	.77¾
No. 2 durum, 1 car	.78
Barley 1 car	.56
Barley, 1 car	.57
Barley, 1 car	.55
Rye, 2 cars No. 2	.69
Rye, part car No. 2	.70
Oats, 1 car No. 4 white	.35¾

MARKET GOSSIP

Foreign markets closed: Paris—Wheat, ½@¾c higher. Berlin, 1½c higher. Antwerp unchanged. Budapest—Wheat 1c higher.

* * *

Minneapolis—Puts, $1.02⅝; calls, $1.05¼.

* * *

The government predicts partly cloudy and warmer weather for tonight and Sunday in Michigan, Wisconsin, Minnesota and Iowa. Generally fair tonight and Sunday and warmer tonight is the prediction for North and South Dakota. In Kansas and Nebraska it will be partly cloudy tonight and Sunday.

* * *

Duluth car inspection: No. 1 northern, 7; No. 2 northern, 5; durum, No. 1, 6; No. 2, 1; total durum, 7; mixed, 1; total wheat, 20; last year, 4. Oats, 12; rye, 1; barley, 32; last year, 3; flax, 5; last year, 3; corn, 5; total 75; year ago, 40; one train to come.

* * *

Cash sales of wheat at Chicago in the last two days have amounted to nearly 500,000 bu. The Southwestern markets report a good cash demand.

* * *

Car receipts of wheat:

	Today.	Last Year.
Duluth	20	4
Minneapolis	160	161
Northwest	180	165
Chicago	4	0
Winnipeg	120	43
Kansas City, bu	26,600	6,000
St. Louis, bu	10,000	5,000

* * *

A Russian cable says: "Complaints are coming in from the Southeast as a result of damage from excessive rain. Arrivals from the interior are showing some decrease, and stocks at ports smaller. Market is firm."

* * *

France and United Kingdom.—Conditions show some improvement in these countries, weather being somewhat warmer. The official French government report shows a slight decrease in acreage over last year, but a very low condition.

Europe.—Favorable conditions are noted in all countries, except parts of Germany, where some complaints of dry weather are heard.

Russia.—During the past week wet weather has been experienced in the southern sections, which is distinctly favorable, although in the Central West and Northern portions the weather is still unseasonably cold.

India.—No reports have been received this week.

United States.—Winter wheat—Although the weather has been favorable during the early portion of the week, cold weather was experienced the latter part, which was not favorable. The crop in the Southwest is beginning to show marked improvement, and is starting to head, and for the next two weeks the heading period will be one in which no estimates are possible, as until the head fills, it will be impossible to tell what prospective yields will be. Fly damage is still reported from the Central West, notably Illinois and Indiana. Our Mr. Lee Count finds a spotted condition throughout Central Illinois with some damage sustained by the wheat. Undoubtedly considerable losses will be suffered in both Illinois and Indiana. Under date of June 2 he writes: "I am convinced Illinois will raise less wheat than is generally expected."

Spring wheat—Unseasonably cold weather with high winds has been the rule throughout the spring wheat country and the following message received from the Northwest very tersely states the situation: "Complaint of the Northwest crop are more general than particular. That is, weather is cold and high winds have prevailed for some time. Have specific complaints from Fergus Fall's Minn., and Hunter and Harvey, N. D. Reports from the Red River valley are that it is dry and very dusty. If the valley is dry the country west needs warm rains badly. The sorest spot is middle North Dakota." Mr. Kinyon wires from Oakes, N. D., that top soil is dry but plenty of moisture below and wheat in fine condition. From Hunter: "Raining here; wheat in fine condition." Acreage figures issued on the Canadian Northwest show increase from 10 to 35 per cent. We believe official figures will show somewhere about 12.

Corn—Many complaints are being received from the entire belt regarding poor germination and a number of reports have come to our attention of reseeding. We are today making a postal card canvass of the entire corn belt for the purpose of ascertaining if the situation is general. When replies are received will issue a special report.

Oats—The condition of the growing crop is very satisfactory and the outlook could not be improved.

* * *

The Winnipeg Free Press crop figures will be published soon and will show an acreage of about 2,906,000 acres, on an increase of 10 per cent in Manitoba; 4,710,000 acres, or a gain of about 30 to 35 per cent in Saskatchewan, and 128,670 acres winter and 488,183 acres spring in Alberta, an increase of about 35 per cent. The oats acreage in the three states is estimated about the same as a year ago, and barley will be about 15 per cent larger. In flax the acreage is expected to be increased about 40 to 50 per cent, indicating a large amount of new land broken which will be in wheat probably another year. In a later special report to W. P. Mackenzie on conditions in Western Canada, Winnipeg wired: "The early spring and fine weather in Manitoba and Saskatchewan allowed farmers to get their wheat in in fine shape. Since the early seeding, however, there has been a lack of sufficient rain. This spring we have had no warm weather, consequently the wheat is late. The weather continues cloudy and cold, temperatures for the last three nights ranging as low as 20 degrees above, which is twelve degrees of frost. The wheat is well rooted and with good warm weather and June rains our prospects are good. There has been a lot of damage throughout sections in Manitoba where the soil is light from high winds. Wheat is being plowed up in these districts and reseeded to oats. In Alberta 60 per cent of the winter wheat was killed and has been reseeded to spring. They have been in need of rain, and understand they had rain and snow last night. On the whole, our conditions are fairly satisfactory, but we are late now and must have warm weather at once."

* * *

The crop report of the St. Paul railway indicates that weather has been too cool for corn. A large amount of the crop having been replanted, or will have to be in near future. Complaints are received of the poor quality of seed. Wheat damaged on some divisions by hailstorms. Light frosts also reported. Need warm weather to bring corn up to what it should be at this time of the year. Outlook for spring wheat favorable. Winter wheat thin in some sections.

* * *

Chicago Inter-Ocean: An increase of 10 per cent in wheat acreage in the three Northwestern states is figured by Minneapolis people. Flax is 40 to 50 per cent larger, and other grains unchanged.

* * *

An Argentine representative of Clement Curtis cables: "Heavy shipments of wheat will not continue as holders of the grain are asking firm prices and looking for an improvement before long. Dry weather continues over the country. Arrivals of corn at ports show good condition of the grain and shipments will increase."

* * *

Clearances: Wheat, 50,000 bu; flour, 24,000 bbls.; corn, 61,000 bu; oats, 50,000 bu; wheat and flour equal 133,000 bu.

* * *

Starkweather, N. D., wired pessimistically: "Crop condition is poor all over western part of state, heavy frost at night, high winds have done lots of damage, and crop is looking sick. Must have rain or crop will be a failure. Business of all kinds at a standstill."

* * *

Primaries: Wheat receipts, 283,000 bu; last year, 212,000 bu; shipments, 315,000 bu; last year, 322,000 bu. Corn receipts, 590,000 bu; last year, 511,000 bu; shipments, 317,000 bu; last year, 582,000 bu.

* * *

Broomhall cabled: Wheat market at opening was affected by the weakness in America yesterday and values were unchanged to ½d lower for October. Following the opening there was a continued firm undertone, as has characterized the trading during the past few days and prices advanced sharply gaining ⅞d to 1¼d with offerings light and shorts nervous. Buying was stimulated by expectations of light worlds shipments and the firmness of spot, especially Manitoba grades which were 1d higher. Reports from Russia, India and Australia are less bearish and some apprehension is felt regarding futures supplies. At the close market was firm and ⅞d to 1¼d higher from the opening and ¾d to ⅞d higher than yesterday. Corn market dull and steady with prices about unchanged. Broomhall cables that there is a general tightening up of both Russian and Australian offerings, which are held higher. India—Our agent at Calcutta reports that growers are holding grain firmly. Russia—Private reports received here state that Russian holders are now firm and offerings are light as the banks have satisfied their loans.

WEEK'S RANGE OF CLOSING PRICES.

	Tuesday.	Wednesday.	Thursday.	Friday.	Saturday.
Wheat—					
July	$1.02a	$1.04¼a	$1.03a	$1.03b	$1.03½b
Sept.	.92½b	.94⅛b	.92⅛a	.91⅝-¾b	.92¼b
Durum—					
July	.78n	.79⅞b	.79⅜a	.79¼	.79⅜a
Sept.	.78⅝a	.80½b	.79½	.79¼n	.79⅝n
Flax—					
July	2.10a	2.07b	2.05a	2.05a	2.05
Sept.	1.67½b	1.69b	1.69a	1.68¾b	1.70
Oct.	1.58b	1.59	1.59	1.58¾b	1.60½
Coarse grains—					
Oats	.35⅞	.36½	.36¼	.36⅜	.36⅜
Rye	.68-71	.67-70	.67-70	.67-70	.67-70
Barley	.50-60	.50-60	.50-60	.50-60	.50-60

AMERICAN WHEAT MARKETS, JUNE 4.

July—	Open.	High.	Low.	Close.	June 3.
Duluth	$1.03⅜b	$1.03½b	$1.02⅝	$1.03½b	$1.03b
Chicago	.92¾-⅞	.93¼	.91⅞-92	.93⅛a	.92⅜-½
Minneapolis	1.03⅜	1.03¾	1.02½	1.03¾	1.03
New York	......	......	......	1.00	.99¾
Winnipeg	.88¾	.89½	.88⅛	.89½	Holiday.
Kansas City	.87¾-88	.88	.86¾	.87⅝-¾	.87⅛-¼
St. Louis	.91⅜	.91½	.90¾	.91½	.91
September—					
Duluth	.91⅞b	.91⅜b	.91⅛	.92¼b	.91⅝-¾a
Chicago	.90¼-⅜	.90⅜-⅓	.89	.90⅛-¼	.90⅛
Minneapolis	.91	.91½	.90⅛	.91⅜	.90½-⅝b
New York	......	......	......	.96⅜	.96½
Winnipeg, Oct.	......	......	......	.86	Holiday.
Kansas City	.85¾	.85¾	.84⅝	.85⅜-½	.85¼-⅜
St. Louis	.89⅝	.89⅝	.88⅝	.89⅝	.89⅜

Southwestern and Winnipeg quotations furnished by B. E. Baker & Co.

DULUTH DURUM MARKET.

	Open.	High.	Low.	Close.	June 3.
July	$ .79½	$ .79½	$ .78½	$ .79⅜a	$ .79¼b
September	......	.79⅜b	.78½	.79⅜n	.79¼n

DULUTH FLAX MARKET.

	Open.	High.	Low.	Close.	June 3.
July	$2.05a	$2.05	$2.05a	$2.05	$2.05a
September	1.68½a	1.70	1.68½	1.70	1.68¾b
October	1.58¼b	1.60½	1.50¼b	1.60½	1.58¾b

Duluth close: Wheat—On track: No. 1 hard, $1.04½-1.05½; No. 1 northern, $1.04-1.05; No. 2 northern, $1.02-1.03. To arrive: No. 1 northern, $1.04-1.05; No. 2 northern, $1.02-1.03; velvet chaff, $1.01; July, $1.03½ bid; September, 92¼c bid. Durum—In store, on track and to arrive: No. 1, 79⅜c; No. 2, 77⅜c; July, 79⅜c asked; September, 79⅜c nominal. Flax—On track and to arrive, $2.05; July, $2.05; September, $1.70; October, $1.60½. Oats, 36⅜c. Rye, 67-78c. Barley, 50-60c.

Receipts: Wheat, 20,172 bu, last year, 2,436 bu; corn, 18,849 bu; oats, 23,106 bu; barley, 70,699 bu; rye, 2,021 bu; flax, 56 bu.

Shipments: Wheat, 93,100 bu, last year, 126,243 bu; corn, 35,000 bu; oats, 3,000 bu; flax, 3,002 bu.

THE CHICAGO MARKET.

Sudden Deluge of Selling Causes Drop in Wheat.

Chicago, June 4.—A sudden deluge of selling today washed away an early advance in the price of wheat, and carried the market down nearly a cent in addition. Unloading of the September delivery was especially heavy. Great quantities were thrown overboard from 90c down to 89¼c. Heretofore, that option had always found support at the first named price. The opening was higher, because of firmness in European markets. It was pointed out, however, that American quotations were still relatively high. Official predictions of warmer weather in the spring crop section as well as in the winter wheat belt were also in favor of the bears. The market opened a shade to ½c up with September at 90¼@90½c, a gain of ⅛@⅜c. The decline from the upper figure, when once started, was a rapid one.

At 89c, profit-taking by shorts checked the decline. Considerable buying then set in through commission houses, and brought about a rally. The close was firm at 90⅛@90¼c for September, a net gain of a shade.

Corn was weak from the start. Selling was on a large scale. Warmer weather was the incentive. September opened unchanged to ⅛c lower at 58¾@58⅞c, and fell to 58½c.

The market slowly reacted with wheat and closed easy at 58⅝c for September, a net loss of ¼c.

Oats were slow, a shade up with wheat early, but easing off soon with other grain. September started unchanged to ⅛c higher at 35⅝@35½c and declined to 35⅛@35¼c.

Scattered outsiders sold provisions and caused a decline, after a slight show of strength at the beginning. First prices for September delivery were at $21.10 for pork, $11.82½@11.85 for lard, and $11.80 for ribs.

Articles.	Receipts.	Shipments.
Flour, bbl	15,600	33,800
Wheat, bu	8,400	11,730
Corn, bu	371,200	50,400
Oats, bu	277,200	287,100
Rye, bu	1,000	......
Barley, bu	54,000	4,700

Car lot receipts—Wheat, 4 cars, with none of contract grade; corn, 315 cars, with 105 of contract grade; oats, 149 cars. Total receipts of wheat at Chicago, Minneapolis and Duluth today were 184 cars, compared with 239 cars last week and 165 cars the corresponding day a year ago.

Cash close: Wheat—No. 2 red, $1.00@1.01; No. 3 hard, 94@99c; No. 2 hard, 94½@97c; No. 3 hard, 90@93c; No. 1 northern, $1.00@1.02; No. 2 northern, 98c@1.01; No. 3 spring, 90@98c. Corn—No. 2, 57¾@58c; No. 2 white, 61½@62c; No. 2 yellow, 58½@54c; No. 3, 57@57½c; No. 3 white, 60½@61c; No. 3 yellow, 57¾@58¼c; No. 4, 52@54½c; No. 4 white, 53@57c; No. 4 yellow, 53@56c. Oats—No. 2 white, 39½@40c; No. 3 white, 36¾@38½c; No. 4 white, 36@37½c; standard, 38½@39½c. Rye, 73@76c; July, 75c. Barley, 45@67c. Timothy—October, $4.40@4.50.

Wheat—	Open.	High.	Low.	Close.
July	.92¾-⅞	.93¼	.91⅞-92	.93⅛
Sept	.90¼-⅜	.90⅜-½	.89	.90⅛-¼
Dec	.89⅜-½-⅞	.89⅞	.88⅝	.89⅝
Corn—				
July	.58-⅛	.58⅛-¼	.57⅝	.57⅞-58
Sept	.58¾-⅞	.58⅞-59	.58⅜	.58⅝
Dec	.56⅛	.56⅜	.56	.56¼
Oats—				
July	.37	.37	.36⅝	.36⅞
Sept	.35⅝-½	.35½	.35⅛	.35⅜
Dec	.35⅞-36¼	.36¼	.35⅝	.35⅞
Mess Pork, per bbl—				
July	21.30	21.42½	21.07½	21.35
Sept	21.10	21.15	20.80	20.95
Lard, per 100 lb—				
July	11.92½	11.97½	11.85	11.95
Sept	11.82½-85	11.92½	11.80	11.90
Short Ribs, per 100 lb—				
July	12.05	12.15-17½	11.95	12.12½
Sept	11.86	11.92½-95	11.75	11.87½

THE MINNEAPOLIS MARKET.

Unsettled Financial Conditions Reflected in the Wheat Pit.

Minneapolis, Minn., June 4.—The general unsettled feeling in financial circles was reflected in the wheat market. July opened ¾ higher on foreign strength, but the market turned weak on further rains and predicted warmer weather in Northwest. After the early decline the market was oversold and prices gradually advanced, July closing at the high and opening price, and September closed ¾@⅞c above yesterday and December ⅛c above. Local elevator stocks decreased 25,000 bushels for one day. Minneapolis today received 160 cars of wheat against 161 cars a year ago; Duluth, 20 cars against 4 cars, and Winnipeg 121 cars against 43 cars. July opened $1.03¾; high, $1.03¾; low, $1.02½; closed, $1.03¾. September opened 91⅛c; high, 91½c; low, 90⅛; close, 91⅜. December opened 89½c; high, 89¾c; low, 88⅝c; close, 89¾c.

Cash wheat was about steady; demand remained strong for choice grades while the poorer quality dragged. No. 1 northern sold for 1@3½c above July. Closing prices: No. 1 northern, $1.05@1.06¾; to arrive, $1.04¾@1.06¾; No. 2 northern, $1.03¾@1.04¾; to arrive, $1.02¾@1.04¾; No. 3 wheat, $1.00@1.02¾. No. 3 yellow corn, 54@56c. No. 3 white oats, 35⅜@35⅞c. No. 2 rye, 65@69c.

Millstuffs—Shipments, 1,751 tons. The market showed no change today. Demand was slow and prices firm. Bran in 100-pound sacks, $18.00@18.25.

Flour—The market continued in the same old rut. Demand was quoted slow to fair. Shipments showed a falling off from last week, but remained heavier than a year ago. Prices held firm. Shipments today, 53,986 bbls; for the week, 243,498 bbls; last week, 287,280 bbls; corresponding week last year, 209,144 bbl. First patents in wood f. o. b., Minneapolis, $5.00@5.20; second patents, $4.80@5.00; first clears, $3.85@3.90; second clears, $2.60@2.90.

Flax—Receipts, 11 cars; year ago, 2; shipments, 2. Demand continued strong for both spot and to arrive at the even Duluth July price. Offerings were light. Closing price, $2.05.

Barley—Receipts, 38 cars; year ago, 15; shipments, 50. The market held firm today. Demand continued strong, especially for choice malting barley to go out. Prices were unchanged. Closing range, 49@59c.

Liverpool Grain.

Liverpool, June 4.—Close: Wheat—Spot dull; No. 2 red western winter, no stock; futures firm; July, 5s 5⅝d; October, 6s 6⅝d; December nominal. Corn—Spot easy; old American mixed, 5s 4d; new kiln dried, 5s ½d; via Galveston, 5s 3d; futures dull; July nominal; September nominal.

New York Grain.

New York, June 4.—Close: Wheat—July, $1.00; September, 96⅝c; December, 96½c. Corn—July, 67¼c; September, 67¼c; December, 64c.

Corn and Wheat Bulletin.

For the 24 hours ending at 8 a. m. Saturday, June 4:

STATIONS.	State of weather.	Temperature. *Maximum	Temperature. †Minimum	Rainfall. Inches and hundredths
Alexandria	Cloudy	48	42	.10
Campbell	Cloudy	54	40	.20
Crookston	Cloudy	60	42	.34
Halstad	Pt. Cloudy	60	40	.16
Montevideo	Pt. Cloudy	56	44	.04
New Ulm	Cloudy	56	44	.14
Park Rapids	Cloudy	48	42	.24
Winnebago City	Cloudy	..	..	..
Worthington	Cloudy	52	42	.18
Amenia	Pt. Cloudy	60	42	0
Bottineau	Clear	52	26	.01
Langdon	Clear	58	28	0
Larimore	Cloudy	60	36	.20
Lisbon	Cloudy	60	42	.02
Minot	Clear	50	30	0
Pembina	Clear	64	40	.08
Aberdeen	Cloudy	60	42	.10
Millbank	Cloudy	54	38	.04
Mitchell	Cloudy	56	44	.18
Redfield	Clear	58	42	.22
Bismarck	Clear	64	36	0
Devils Lake	Clear	62	32	0
Duluth	Cloudy	42	34	0
Huron	Cloudy	56	46	.02
La Crosse	Cloudy	62	48	0
Minneapolis	Cloudy	54	46	.01
Moorhead	Cloudy	58	44	.16
Pierre	Raining	58	46	.02
St. Paul	Cloudy	56	50	0
Winnipeg	Cloudy	58	42	.22

REMARKS.

Showers fell over portions of all districts except Ohio and Indiana. The following heavy rainfalls were reported: Fort Scott, Kan., 1.20; Herman, Mo., 1; Jefferson City, Mo., 1.30; Warrenton, Mo., 1.30. Light to heavy frosts or freezing temperatures occurred over portions of North Dakota.

H. W. RICHARDSON, Local Forecaster.

T indicates inappreciable rainfall. *For yesterday. †For 24 hours ending 8 a. m., 75th meridian time.

NOTE—The average maximum and minimum temperatures and the average rainfall are made up at each center from the actual number of reports received. The "state of weather" is that prevailing at time of observation.

THE COPPER STOCKS.

The following are the closing quotations of copper stocks at Boston today, reported by Paine, Webber & Co., 316 West Superior street:

STOCKS—	Bid.	Asked.
Amalgamated Copper	63⅞	64
Anaconda	40	sale
Adventure	5¾	6½
Ahmeek	165	175
Allouez	......	40
American Telephone	133¼	133½
American Zinc	23½	24
Atlantic	6½	7
Arcadian	5	5¼
Arizona Commercial	15¾	16
Butte-Ballaklava	14¾	15¼
Boston Corbin	12⅛	12¾
Black Mountain	......	25c
Butte Coalition	17⅞	18½
Calumet & Arizona	60	61
Calumet & Hecla	550	560
Centennial	16	17½
Cactus	2¾	3
Daly West	8	8½
Davis Daly	1½	......
East Butte	8	8¼
Franklin	11⅝	11¾
First National	3 9-16	3 11-16
Giroux	6⅞	7⅛
Granby	17	17⅝
Greene-Cananea	7⅞	8⅛
Hancock Consolidated	17	17⅝
Helvetia	3	3½
Indiana	16½	17
Isle Royale	19¾	20
Keweenaw	3½	4⅛
Lake Copper	46¾	47¼
La Salle	11¼	11¾
Mass. Consolidated	6¾	7
Mass. Gas	81	81½
Mexico Mining	1½	1⅞
Miami Copper	20	20⅛
Michigan	4½	5
Mohawk	48½	50
Nevada Cons.	19½	19⅝
Nevada-Utah	85c	90c
North Lake	10	10½
Nipissing	11⅜	11½
North Butte	31	31¼
Ojibway	6½	7½
Old Dominion	33½	35
Osceola	133	135
Parrot	13¾	14
Pneumatic Service	5¼	6
Quincy	74¾	75
Ray Cons.	17¼	18
Santa Fe	1¾	2
Shannon	10⅛	10⅞
Shoe Michigan	67½	68
Superior & Boston	10	10½
Superior Copper	41	41½
Superior & Pittsburg	11	11¼
Tamarack	49	50
Trinity	5¾	6
United Fruit	192	193
United States Mining	39¾	40
do pfd	49	49¼
United States Oil	34⅝	35¼
Utah Apex	3	3½
Utah Cons.	20¼	20¾
Utah Copper	41¾	42½
Victoria	3¼	3½
Winona	7	7½
Wolverine	112	115
Wyandot	2½	3
Yukon Gold	4¼	4⅜
Bohemia	6½	7
Begole	1½	2½
Boston Ely	2	2⅛
Cactus	2¾	3
Chemung	8½	9½
Cobalt Central	6	8
Chino	11	11¼
Corbin Copper	6¾	7
Cortez	2½	2⅝
Elenita	......	6¼
Ely Consolidated	50c	66c
Ely Central	73c	77c
Ely Witch	10c	13c
Fremont	......	4
Goldfield Consolidated	8¼	8⅜
Gila	5¾	......
Inspiration	7	7⅛
La Rose	4 5-16	......
Live Oak	20	20½
New Baltic	6½	......
Ohio Copper	2	2⅛
Oneco	2⅝	2⅞
Ray Central	2 7-16	......
Rawhide Coalition	24c	27c
Shattuck	24⅝	24⅞
South Lake	4⅝	5
Tono Nevada	8	8½
Yuma	60c	70c

Subscribe for The Herald

ADVANCES IN STOCKS

Strong Rebound From the Closing Depression of Friday.

Raid on Union Pacific Causes Decline, But Rally Follows.

New York, June 4.—The stock market opened steady with a stronger rebound from the closing depression of yesterday. An active demand from the shorts to cover had set in already in London and was continued at the opening here. The result was an advance in prices over last night's closing from a large fraction to a point for most of the active issues. Louisville & Nashville was up 2¼, Great Northern Ore Certificates 1¾ and Southern Pacific 1¼. Union Pacific, on the other hand, showed the effect of further pressure, 2,500 shares selling at 168¼ to 168½ compared with 168⅝ yesterday. Baltimore & Ohio and Denver & Rio Grande fell a point, and Minneapolis, St. Paul & Ste. Marie ¾. There were other struggling declines in addition, but the tendency after the opening was firm.

A raid on Union Pacific created temporary demoralization in the market again. The general list declined 1 to 2 points below last night. Union Pacific lost 3 points, Reading 2 and Amalgamated Copper 1⅜. Yesterday's low prices were eclipsed for many of the standard stocks, with a rush of shorts to cover. Union Pacific and Reading rallied two points and some other stocks a point.

The market closed uncertain and irregular. The violent rebound in Union Pacific and Reading was taken as a warning by the bears, and they bought the list generally to cover shorts. Prices advanced again to about the earlier high level. Wabash preferred, Northwestern, Iowa Central and International Harvester rose 1½ to 1¾ over last night. There was a decrease of activity on the advance and wavering of prices.

New York stock quotations furnished The Herald by Piper, Johnson & Case.

STOCKS—	Open.	High.	Low.	Close.
Amalgamated	64⅜	64⅝	62½	64
American Car Foundry	53⅜	53¾	51½	53
American Locomotive	41¼	41½	41¼	41½
American Cotton Oil	60	60	59	59⅞
American Smelters	73½	74⅜	72⅞	73⅝
Anaconda	40¾	40¾	39¾	40¼
Atchison	102½	102½	101¼	102½
Baltimore & Ohio	110¼	111	110¼	111
Brooklyn Rapid Transit	76½	77¼	76	77
Central Leather	35½	36	35½	36
Chesapeake & Ohio	80¾	81¼	80⅛	81¼
Chicago-Great Western	25¼	25¼	25	25¼
C., M. & St. Paul	126¾	126⅞	125⅜	126¼
Colorado Fuel & Iron	33	33½	32¾	33½
Colorado Southern	56⅝	......	......	56⅝
Canadian Pacific	193⅞	194	193¾	194
Delaware & Hudson	35½	35½	34⅜	34⅝
Distillers	28⅛	28½	28⅛	28½
Erie	26	26	24⅞	25½
do 1st pfd	43⅞	43⅞	43⅛	43⅜
Great Northern	129⅛	129⅛	127¼	127¾
Great Northern Ore	60	60	59	59
Illinois Central	130	130¼	130	130¼
Inter Metropolitan	17½	......	......	17½
Kansas City Southern	31	......	......	31
Louisville & Nashville	142	142	141	141⅞
Missouri Pacific	66	66	65	65
National Lead	72	72¼	70½	72¼
New York Central	113⅝	114¼	112½	114¼
Norfolk & Western	99¼	99½	99	99⅜
Northern Pacific	123⅜	123⅜	122	123
Ontario & Western	43¼	43¼	43	43¼
Pennsylvania	129½	130	129	129⅞
Peoples Gas	104½	104½	103⅜	103⅜
Pressed Steel Car	32	32⅞	31½	32⅞
Republic Steel & Iron	28	28	27½	27⅞
do pfd	90	92	90	92
Rock Island	39½	39¾	38⅜	39
do pfd	84	85⅛	84	85⅛
Reading	151	151⅝	149⅞	151¼
Soo Line	135¼	136	135	135½
Southern Railway	24⅞	......	......	24⅞
do pfd	58⅜	......	......	58⅜
Southern Pacific	118⅜	118⅜	117⅜	118¼
Tennessee Copper	24½	......	......	24½
Texas Pacific	28⅝	28⅝	28¼	28½
Twin City	108½	......	......	108½
Union Pacific	168¼	168½	166	168¼
Utah Copper	42½	42½	41	42
U. S. Steel	76½	76⅝	75⅝	76⅝
do pfd	115⅛	115⅝	115⅛	115¼
Wabash	18¾	18¾	18	18½
do pfd	41	41⅞	40⅞	41⅞

STATEMENT OF NEW YORK BANKS

New York, June 4.—The statement of clearing house banks for the week (five days) shows that the banks hold $20,559,925 more than the requirements of the 25 per cent reserve rule. This is a decrease of $5,676,075 in the proportionate cash reserve as compared with previous week. The statement follows:

Loans, $1,196,572,400; increase, $7,356,400. Deposits, $1,187,149,500; increase, $2,583,500. Circulation, $47,992,400; increase, $166,300. Legal tenders, $67,913,000; decrease, $1,302,700. Specie, $249,434,300, decrease, $3,727,500. Reserve, $317,347,300; decrease, $5,030,200. Reserve required, $296,787,375; increase, $645,875. Surplus, $20,559,925; decrease, $5,676,075. Ex-United States deposits, $20,979,950; decrease, $5,668,300. The percentage of actual reserve of the clearing house banks today was 26.81.

The statement of banks and trust companies of Greater New York not reporting to the clearing house shows:

Loans, $1,175,128,500; decrease, $1,338,900. Specie, $128,854,200; increase, $1,168,700. Legal tenders, $21,991,400; increase, $128,000. Total deposits, $1,252,422,500; increase, $12,534,500.

Chicago Livestock.

Chicago, June 4.—Cattle—Receipts estimated at 500; market steady; beeves, $5.70@8.35; Texas steers, $5.25@7.10; western steers, $5.35@7.65; stockers and feeders, $4.00@6.40; cows and heifers, $2.85@7.00; calves, $6.00@8.50. Hogs—Receipts estimated at 9,000; market shade lower; light, $9.15@9.35; mixed, $9.15@9.37½; heavy, $9.10@9.35; rough, $9.10@9.20; good to choice heavy, $9.20@9.35; pigs, $9.00@9.35; bulk of sales, $9.25@9.35. Sheep—Receipts estimated at 1,500; market steady; native, $3.25@5.40; western, $3.25@5.35; yearlings, $6.00@7.35; lambs, native, $5.25@8.50; western, $5.50@8.60.

The Cotton Market.

New York, June 4.—Cotton opened steady at an advance of 3 points on July but generally 2@6 points lower on poor cables and good weather in the belt. The bull leaders gave July, August and September aggressive support during the early trading and inside of the first few minutes July sold up to 14.87, or 9 points net higher and into high ground for the movement. Realizing for over the week and checked the advance and prices during the middle of the morning reacted to about the opening figures.

Futures closed steady. Closing bids: June, 14.75; July, 14.80; August, 14.30; September, 131.0; October, 12.33; November, 12.24; December, 12.17; January, 12.13; March, 12.17. Spot closed quiet; middling uplands, 14.90; middling gulf, 15.15; sales, 1,060 bales.

New York Money.

New York, June 4.—Money on call nominal; time loans easier. 60 days, 3½ per cent; 90 days, 3¾ per cent; six months, 4@4¼ per cent. Close: Prime mercantile paper, 4¾@5¼ per cent; sterling exchange weak with actual business in bankers' bills at $4.83.75@4.83.90 for 60-day bills and at $4.86.65 for demand. Commercial bills, $4.83⅛@4.83⅜; bar silver, 53½c; Mexican dollars, 44c; government bonds easy; railroad bonds irregular.

Treasury Statement.

Washington, June 4.—The condition of the treasury at the beginning of business today was as follows.

Trust funds—Gold coin, $857,221,869; silver dollars, $489,144,000; silver dollars of 1890, $3,705,000; silver certificates outstanding, $489,144,000.

General fund—Standard silver dollars in general fund, $2,947,950; current liabilities, $96,982,556; working balance in treasury offices, $19,865,152; subsidiary silver coin, $21,255,469; minor coin, $1,224,874. Total balance in general fund, $83,368,054.

South St. Paul Livestock.

South St. Paul, Minn., June 4.—Cattle—Receipts, 400; unchanged. Hogs—Receipts, 1,100; steady; range, $9@9.15; bulk of sales, $9.05@9.10. Sheep—Receipts, 200; steady; unchanged; lambs unchanged.

Zenith, 1464. Duluth, Melrose, 2215.
MARTIN ROSENDAHL & COMPANY, Inc.
COPPER STOCK BROKERS.
404 West First Street, Commercial Building.

Saturday, June 4.

Next week we should have a big advance in the whole market.

It looked that way at the close of business today. Bullaklava advanced from $13.00 to $15.00 in one leap. The Scotts will, I believe, start on an upward movement next week. No matter how good a stock is, it has got to pause when the whole market is in a panicky condition.

They are cutting stations on the 1,500 and 1,600 and soon big ore bodies will be opened up, both on the 1,500 and 1,660, for the drifting is going to be done on both these levels at the same time. We have a bonanza mine and it is going to be worth millions of dollars.

No need to pay any attention to market on the Scott proposition. We are looking for the big earnings of this mine.

MARTIN ROSENDAHL.

GOOD ADVICE
But hard to follow is "Buy stocks when low, sell them when high." Try this and have your orders executed by
WILLIAM KAISER CO.,
Both 'phones. 106 Palladio.

THE PRODUCE MARKETS.

ORANGES—	
Extra choice California navels, 250's to 324's	$3.10
Fancy California navels, 96's to 200's, box	3.50
Sunkist, 126's to 216's, box	2.85
Sunkist, 250's to 324's, box	2.65
Tangerines, halves, box	2.75
TOMATOES—	
Florida tomatoes, per crate	4.25
Florida tomatoes, per basket	.80
Tomatoes, per basket	.75
GRAPES—	
Imported, Malaga, keg	4.50
PINEAPPLES—	
Florida pineapples, extra fancy, 30's crate	3.75
Florida pineapples, extra fancy, per doz	1.50
GRAPE FRUIT—	
Florida, 54's, 64's, 80's box	5.25
PEARS—	
Eastern Buerrie, box	3.25
APPLES—	
Kansas Kings, fancy, per bbl	5.50
Illinois Ben Davies, fancy stock per bbl	5.25
Illinois Ben Davies, commercial pack, per bbl	4.50
New York Baldwins, No. 1, per bbl	5.50
Jonathans, fancy eating, per bbl	6.00
Jonathans, extra fancy, per box	2.75
Ben Davies, Colorado, per bu box, extra fancy	2.50
LEMONS—	
California, extra fancy, per box	4.50
Limes, per box	1.25
BANANAS—	
Bananas, per lb	.04½
COCOANUTS—	
Cocoanuts, per sack	4.25
Cocoanuts, per doz	.60
CRANBERRIES—	
Genuine Lignen, bbl	8.50
Jersey cranberries, bu	2.00
Jersey cranberries, bbl	5.50
BUTTER—	
Fancy creamery, per lb	.29
Dairy, per lb	.23
Packing, per lb	.21
CHEESE—	
Fancy full cream twins	.16
Block Swiss, per lb, No. 1	.20
Primost cheese, per lb	.09
Wheel Swiss, per lb	.22
Limburger	.17
EGGS—	
Strictly fresh candled eggs	.20
FIGS AND DATES—	
California figs, 12-pkg. box	.80
California figs, 50-pkg. box	1.85
Imported figs, 5-crown, 12-lb box	1.25
Imported figs, 7-crown, 35-lb box	4.25
Imported figs, boxes, per lb	.13
Fard dates, 12-lb boxes, per box	1.25
Sugared walnut dates, 10-lb box	1.25
Hallowi dates, 70-lb box, per box	4.50
Hallowi dates, 30-pkg box	2.25
NUTS—	
New walnuts, broken lots	.14
Walnuts, No. 1, soft shell, sack, per lb	.16
Imported walnuts, per lb	.15
Filberts, per lb	.14
Brazils, per lb, large	.12
Pecans	.14
Almonds, Taragonias, per lb	.17
Italian chestnuts, per lb	.12
Mixed nuts	.12
Black walnuts, per bu	1.75
PEANUTS—	
Roasted peanuts, sack, per lb	.07½
Roasted peanuts, less than sacks	.08
Fancy raw, per lb, in sacks	.07
SALTED PEANUTS—	
Salted peanuts, 30-lb pails, per pail	3.75
Salted peanuts, 10-lb boxes, per box	1.35
CIDER—	
Apple cider, per bbl	5.75
Apple cider, clarified, per keg	3.25
Apple cider, casks, per gal	.22
POP CORN—	
Snowball pop corn, 40-pkg box	2.25
Pop corn, shelled	.04
Pop corn, on the cob	.03
MAPLE SUGAR—	
Iowa, assorted pkgs., 30-lb box	.10
MAPLE SYRUP—	
Vermont, per gal	1.75
Ohio, 5-gal cans, per can	2.50
HONEY—	
Colorado white clover, per case 24's	4.50
POTATOES—	
Potatoes, per bu	.35
New potatoes, per bu	1.35
CABBAGE—	
Holland seed cabbage, per cwt	2.40
Holland seed cabbage, per ton	45.00
ONIONS—	
Red onions, per cwt	2.25
Yellow onions, per cwt	2.25
Spanish onions, per crate	1.90
Minnesota onions, 100-lb sacks	2.25
FRESH VEGETABLES—	
Beans, wax, per hamper	5.75
Beets, dozen	.85
Carrots, per dozen	.85
Cauliflower, per crate	3.75
Eastern celery, per bunch	.90
Florida celery, 4 and 6-dozen crates	3.50
Hothouse cucumbers, per dozen	2.00
Head lettuce, per bu	2.50
Leaf lettuce, per box	1.25
Parsley, per dozen	.75
Radishes, round, per dozen	.75
Florida peppers, per basket	.85
Southern spinach, per bu	1.50
Endive, per bbl	6.00
Bagas, per cwt	1.00
Hubbard squash, per lb	.05
Beets, per cwt	1.50
Carrots, per cwt	1.00
Garlic, per lb	.25
Carrots, per cwt	1.00
Horseradish, per lb	.12
Horseradish, per bbl	6.50
Brussel sprouts, per qt	.25
Egg plant, per doz	1.75
Parsnips, per tub	1.50
New pieplant, 50-lb bundles, per bundle	.50
Southern shallots, per dozen	.75
Strawberries, per case	3.75
Green peas, per box	5.25
MEATS—	
Beef	8½@ .11½
Mutton, per lb	.13
Pork loins, per lb	.14
Veal, per lb	9½@ .10
Lamb, per lb	16@ .16½
Lard, per lb	.14
DRESSED POULTRY—	
Springs, per lb	.19½
Hens, per lb	18½@ .19
Turkeys per lb	.25
LIVE POULTRY—	
Hens, per lb	24@ .25
FISH—	
Pike, per lb	.10
Halibut, per lb	.12
Salmon, per lb	.12
Spanish mackerels, per lb	.11
Smoked haddies, per lb	.10
White fish, per lb	.11
Herring, per lb	3@ .04
FEED—	
No. 1 feed	25.00
No. 2 feed	26.00
No. 3 feed	27.25
Bran	22.00
Shorts	23.00
Flour middlings	25.50
HAY—	
No. 1 timothy	12.30
No. 2 timothy	10.50

Chicago.

Chicago, June 4.—Butter—Market steady; creameries, 25@27½c; dairies, 23@26c. Eggs—Market easy; receipts, 17,415 cases; at mark, cases included, 15½@16½c; firsts, 17½c; prime firsts, 18½c. Cheese—Market firm; daisies, 14¾@15c; twins, 14½@14¾c; young Americas, 15¼@15½c; long horns, 14¾@15c. Potatoes—Market firm; choice to fancy, 25@26c; fair to good, 22@23c. Poultry—Market easy; turkeys, 15c; chickens, 17c. Veal—Market steady; 50 to 60-lb weights, 8@8½c; 60 to 85-lb weights, 9@9½c; 85 to 110-lb weights, 10@10½c.

New York.

New York, June 4.—Butter—Market weaker; receipts, 8,814; creamery specials, 28½@28¾c; extras, 28@28¼c; thirds to firsts 26@27¾c; state dairy finest 28c; common to prime, 23½@27c; process specials, 26c; seconds to extras, 23@26; factory, seconds to firsts, 22½@23½c; imitation creamery, 24@25c. Cheese—Market steady; receipts, 1,270 boxes; state whole milk, [illegible] 10¾@11¼c; fair to good, 8@9½c; common, 5¾@7½c; full skims, 2½@3½c. Eggs—Market steady; receipts, 18,766; state Pennsylvania and nearby hennery white, 24@26c; gathered white, 23@25c; hennery browns, 23@23½c; gathered browns, 21⅛@22¼c; fresh gathered storage packed selections, 21@22c; regular packed extra firsts, 21@21½c; firsts, 19½@20½c.

With our own private wire connections with New York, Boston and the Copper countries of Michigan, Montana, Nevada, Utah, Arizona and Mexico, we are the best equipped to give you quick executions on all the leading local stocks of any brokerage house in the city.
PAINE, WEBBER & CO.
316 WEST SUPERIOR ST. Torrey Building.

Lewis H. Merritt. Lucien Merritt.
LEWIS H. MERRITT & COMPANY
BROKERS
PRIVATE WIRES TO ALL MARKETS
104 Providence Building.
Zenith, 707. Duluth, 1239.

Boden & Smead
Members Duluth Stock Exchange.
222 Manhattan Bldg.
Duluth, 3543. Zenith, 2354.
We specialize in Vermilion iron stocks. If looking for first class investments, consult us.

LEE W. FARMER,
IRON and COPPER STOCKS.
Best facilities for handling out-of-town Orders.
Correspondence Solicited.
Phones, 432. 410 Lonsdale Bldg.

LOCAL and LONG DISTANCE PHONES, 2093.
AMERICAN SECURITY CO.,
HIGH-GRADE INVESTMENT SECURITIES.
Private Wires to Principal Markets.
Ground Floor Palladio Bldg.

LANIGAN-GARDNER CO.
904 Alworth Building.
Zenith Phone, 153.
Dept. A—
Iron Stocks and Investments.
C. A. LANIGAN.
Dept. B—
Real Estate and Insurance.
A. J. GARDNER.

5 5½ 6 % MONEY
Money to Loan on Real Estate Security.
Building Loans.
W. M. PRINDLE & CO.
LONSDALE BUILDING.

HIDES, TALLOW AND FURS.

GREEN SALTED HIDES—	No. 1.	No. 2.
G. S. steers, over 60-lb	$ .13	$ .12
G. S. cows, 25 lb and up and steers under 60 lb	.11	.10
G. S. cows, 25 lb up, branded flat	.10	.08
G. S. bulls, stags and oxen, 40 lb and up	.10	.09
G. S. long haired kips, 8 to 25 lb	.11½	.10½
G. S. veal calves, 8 to 15 lb	.16	.14½
G. S. veal kips, 5 to 25 lb	.14	.12½
G. S. Deacon skins, under 8 lb	.80	.70
G. S. horse hides	3.50	1.80
Green hides and calf 1½c less than salted.		
DRY SALTED—		
Dry ter. hides, over 12 lb	.20	.18
Dry Minnesota, Dakota, Wisconsin and Iowa hides, over 12 lb	.16	.14
Murrains	.16½	
Dry kip, under 12 lb	.18½	.16½
Dry salted hides and kip, 5 lb and over, all sections	.15	.14
Dry salted calf, under 5 lb, all sections	.18	
TALLOW AND GREASE—		
Tallow, in cakes	.06	.04½
Tallow, in bbl	.05½	.04½
Grease, white		.04½
Grease, yellow and brown	.04¼	.03¾
Ship in tight two-headed barrels to avoid leakage.		
SHEEP PELTS—		
G. S. pelts, estimated washed wool, lb	.28	.30
G. S. shearlings, each	.15	.20
Dry butcher pelts, lb	.16½	.17
Dry murrains, lb	.15½	.16

FURS—	Large.	Medium.	Small.
Skunk, black	$4.50	$3.50	$2.50
Skunk, short striped	3.00	2.50	2.00
Skunk, long narrow stripe	2.50	2.00	1.50
Skunk, broad stripe and white	1.00	.75	.50
Muskrat, spring	.70@80	..	..
Muskrat, winter	.65@64	..	.41@40
Muskrat, fall	.41@40	..	.25@24
Muskrat, kits		.10@08	.25@24
Raccoon	3.10	2.10	1.60
Mink, dark and brown	7.50	5.50	4.00
Mink, pale	6.00	4.00	3.00
Beaver	7.50	5.00	3.25
Cat, wild	5.00	3.75	2.50
Fisher, dark	20.00	15.00	10.00
Fisher, pale	12.00	9.00	7.00
Fox, red	10.00	7.00	5.00
Fox, gray	2.00	1.30	1.00
Lynx	30.00	25.00	12.00
Marten, dark	20.00	15.00	10.00
Marten, dark brown	10.00	7.00	4.50
Marten, light br. and pale	6.00	4.25	3.30
Weasel, white	1.00	.50	.25
Weasel, stained, damaged	.25	.15	.10
Wolf, timber	6.50	4.50	3.00
Wolf, brush, cased	4.00	3.00	2.00
Wolf, open	3.25	2.40	1.60
Wolf, coyote, cased	3.50	2.50	1.95
Bear, black, br., grizzle	17.50@25	14@20	10@15
Bear, yearlings	12.50@15	9@12	7@10
Bear, cubs	7.00@10	4.50@7	3.50@4
Fox, black and silver, gray	80@450	55@350	35@150
Otter, dark and pale	15@20	10@15	7@10

Badger, civet and house cat, cross and kit fox, mountain lion, opossum and wolverines command market prices. The above prices are for Prime No. 1 skins. Nos. 2, 3 and 4 in proportion. Wisconsin and Mississippi river heavy muskrat 3@5c higher; kits, 3c higher.

REFRESHMENTS FOR ORATORS.

London Chronicle: "Nearly all great ministers require liquid refreshment in the course of their principal orations." That is the discovery of Mr. A. S. T. Griffith Boscawen, who was himself for fourteen years a member of parliament. Mr. Gladstone, he tells us, "was reputed to indulge in a queer concoction of eggs and sherry; Mr. Balfour usually had a whiskey and soda; one of the present cabinet, to my certain knowledge, used to take a glass of well concealed champagne; while in the German reichstag, Prince Bismarck is said to have carried an army bill with the aid of eight lemon squashes. Sir Michael Hicks Beach always took port." Port, too, provided the inspiration for some of Disraeli's finest flights of oratory.

Advertise in The Herald

SELL TO ARRIVE ON BULGES.
C. C. WYMAN & CO.
DULUTH. Grain Commission. MINNEAPOLIS.

WANTS CONTINUED FROM PAGE 32

HELP WANTED—MALE.
(Continued.)

WANTED—A MARRIED MAN TO occupy a three-room flat; heated and lighted to attend to horses and grounds; good pay. 2525 Second avenue west. William E. Richardson.

WANTED—AT ONCE, BAKER. APPLY European bakery. 732 East Third street.

WANTED—FIRST-CLASS PAINTERS. Apply at postoffice.

WANTED — BOY; APPLY AT LE Richieux drug store, 405 East Fourth street.

WANTED—ELEVATOR BOY OVER 17. Apply 511 Providence building.

FOR RENT—HOUSES.

FOR RENT—TEN-ROOM FURNISHED house. East end; modern in every respect; will rent from June 15 to Sept. 1. Apply rental department, John A. Stephenson, Wolvin building.

FOR RENT—SEVEN-ROOM HOUSE; Twelfth avenue west and Michigan street. City water and sewer; newly papered and painted inside. Stryker, Manley & Buck, Torrey building.

FOR RENT—FOUR-ROOM HOUSE; $8. Call 120 West Fourth street.

FOR RENT — FINE NINE-ROOM house, London road; walking distance; modern, $50. C. L. Rakowsky & Co., 201 Exchange building.

FOR RENT — FOURTEEN - ROOM house, 526 West First street. Newly papered and painted. Good location for lodging. Inquire at 501 West Michigan street.

FOR RENT—SIX-ROOM HOUSE; LAKE view; centrally located. Apply 126 West Fourth street.

FOR RENT — FOUR-ROOM NEW house in nice location; Lakeside; large grounds, good barn, chicken house; close to car line and lake; good place for garden, also for keeping cow and chickens; $10 per month. Inquire new 'phone 6098-D.

FOR RENT—SEVEN-ROOM HOUSE centrally located; city water. House in first class condition. $18 per month. Inquire at 501 West Michigan street.

FOR RENT—SEVEN-ROOM HOUSE. 731 West Second street.

FOR RENT OR SALE—FURNISHED ten-room house, good place for roomers; central location. For particulars call new 'phone 1140-D.

FOR RENT—THREE-ROOM COTTAGE water, electric lights, hardwood floors. 528 West Fourth street.

FOR RENT — SIX-ROOM HOUSE with bath. 506 Fifth avenue east. $20.00 per month. Stryker, Manley & Buck. Torrey building.

FOR RENT — TEN-ROOM HOUSE; water and sewer. 21 Seventh avenue west. Apply Stryker, Manley & Buck, Torrey building.

FOR RENT—FURNISHED SIX-ROOM house; modern, for two or three months. Inquire 825 East Second or call Melrose 2094 or 4475.

FOR RENT — FINE NINE-ROOM house; London Road; walking distance; modern, $50.00. C. L. Rakowsky & Co. 201 Exchange building.

FOR RENT — FIVE-ROOM COTTAGE, all nicely furnished; gas, electric light, water. 3439 Minnesota avenue. Inquire Bloom & Co., 102 West First street.

FOR RENT—ROOMY COTTAGE AT Fond du Lac, with large grounds; very desirable. See Getty-Smith company, 306 Palladio building.

FOR RENT — FIVE-ROOM FURnished cottage on Twenty-eighth street, Park Point, Melrose 660.

FOR RENT—FURNISHED HOUSE; eight rooms; modern throughout; central location. See Getty-Smith company, 306 Palladio building.

FOR RENT — 713 EAST FOURTH street, five rooms, electric light, porcelain bath, gas, fine porch, etc.; $20. Call Little & Nolte, Exchange building.

FOR RENT—FOR SALE—SIX-ROOM house, with stone foundation and basement; practically new, with all up-to-date conveniences. 610 Fourth avenue east. Apply on premises.

FOR RENT—210 EAST SECOND street, $50 per month; furnace, electric light; eleven rooms; good repair. Little & Nolte, Exchange building.

AUTOMOBILES.

SOME OF OUR AUTOMOBILE BARgains: New 1910 Liberty, a year ahead of the times and fully equipped, $1,750; Liberty, 1910 model, used as a demonstrator, not run over 500 miles, our price, $1,300; Winton '08 7-passenger, top, glass wind shield, etc., like new, $775; Mitchell runabout, '08 model, like new, fully equipped, $550; Atlar 3-ton truck, overhauled, etc., cost $4,000, $1,250; Ford runabout, top, etc., $350; Buick runabout, top, etc., $400; Reo, 5-passenger, with detachable tonneau, overhauled, $375; Knox 4-passenger, top, etc., $200; Cadillac runabout, $175; and many others too numerous to mention. Don't be deceived. Our competition cannot equal our prices. Come and see our stock and prices. You can get a car from us for less than one-third of its original cost. Send for our illustrated bulletin. Times Square Automobile company, 1332-1334 Michigan avenue, Chicago, Ill. Branches: New York city, 215 West Forty-eighth street; Philadelphia, 240 North Broad street; St. Louis, corner Eighteenth and Pine streets; Kansas City, Mo., 1701-1703 Main street.

FOR SALE — WHITE STEAMER touring car, 1909, model O, five-passenger. Slightly used; good as new. Wheels, 32 by 3½. Five-passenger, extension top; brass wind shield; brass tire irons; spare wheel; extra tires. In absolutely perfect condition. Will sell at great sacrifice. James Slocum, 915 Majestic building, Detroit, Mich.

AUTOMOBILES—TO EXCHANGE FOR land, five-passenger, 40-horse power four-cylinder auto; top, glass front, good tires, 1908 model. George Atchison, Mankato, Minn.

FOR SALE — FIVE-PASSENGER touring car; best condition; must sell. Address, Automobile, care of Herald for particulars.

DYE WORKS.

ZENITH CITY DYE WORKS—LARGest and most reliable. All work done in Duluth. Work called for and delivered. 'Phones: Old 1154-R; new 1888. 232 East Superior street.

Duluth Dye Works—French dry cleaning; fancy dyeing. Old 'phone Melrose 4191; new 1191-A. 330 E. Sup. St.

NATIONAL DYEING & CLEANING company, 15 Lake avenue north. French dry cleaning and fancy dyers. Both 'phones 2376.

East End Dyeing & Cleaning Co. Work done while you wait. 926 East Superior St. Zenith 1245-X; old 2742-R.

Northwestern Dyeing & Cleaning Co.—Oldest reliable dyers and French dry cleaners in Northwest. 15 Lake Ave. north. 'Phones: New 1516; old 1337.

PATENTS.

PATENTS — ALL ABOUT PATENTS. See Stevens, 610 Sellwood building.

HELP WANTED—FEMALE.
(Continued.)

WANTED—WOMAN TO TAKE CARE of child, 16 months old; permanent place if satisfactory. Best of wages. 1832 East Second street; old 'phone 1409.

FARM LANDS.

FARMS AND TIMBER LANDS IN ST. Louis and Carlton counties bought, sold and exchanged. Kuehnow & Nelson, 715 Torrey building. Zenith 2357.

FOR SALE—OR WILL TRADE FOR city real estate, farm in Wisconsin. Address C 653, Herald, or call Zenith 1896-X.

FARM LAND — RALPH BANTA, Brookston locater, has a few good claims left, in Fond du Lac reservation. June opening.

FOR SALE—OR WILL TRADE FOR stocks, eighty acres good land. name stock. Address S 533, Herald.

FOR SALE—BEAUTIFUL EIGHTY-acre farm; old country; free mail delivery, etc; must be sold at once, at price only two-thirds of wild land. Address Henry Paulson, Sturgeon Lake, Minn.

30,000 ACRES CHOICE CUTOVER lands, on line of the Alger-Smith railroad, at low price and on easy terms to settlers. Alexander McBean, sales manager, D. & N. M. Land company, 406 Columbia building, Duluth.

FOR SALE—10,000 ACRES IN 40 AND 80-acre tracts, close to Hibbing and Chisholm; good markets; forty annual payments of $16 each on 40 acres, or $32 each on 80 acres, pays both principal and interest. For further information, apply Guaranty Farm Land company, 416 Lyceum building, Duluth, Minn.

FOR SALE—EIGHTY ACRE FARM; four miles east of Prentice; thirty-five acres cleared; fourteen head of cattle; two horses; farm tools and furniture; to July 4, $3,000 only; for description write John Gullickson, Prentice, Wis.

FOR SALE—40 ACRES NEAR FIVE corners, by owner. 2119 West 4th. st.

FOR SALE—OR WILL TRADE FOR stocks, 80 acres good land; name stocks. Address S 533, Herald.

FOR SALE—FIFTY-TWO ACRES OF land, three miles west of Two Harbors on lake shore. Inquire of Mrs. M. Archdeacon, Two Harbors, Minn.

FOR SALE — LANDS IN SMALL tracts to actual settlers only; good location for dairying and truck gardening. For further information call on or address Land commissioner Duluth & Iron Range Railroad company, 512 Wolvin building, Duluth, Minn.

MEDICAL.

LADIES — $1,000 REWARD! I POSItively guarantee my great successful "Monthly' remedy. Safely relieves some of the longest, most obstinate, abnormal cases in three to five days. No harm, pain or interference with work. Mail, $1.50. Double strength, $2. Dr. L. M. Southington & Co., Kansas City, Mo.

SITUATION WANTED—FEMALE.

SITUATION WANTED — WASHING and cleaning by the day. Apply 712 East Superior street, in basement.

SITUATION WANTED — THOROUGHly competent lady cook desires position in hotel or restaurant; years of experience and best of references. Address E 369, Herald.

SITUATION WANTED—BY EXPERIenced stenographer; have also had good experience in office work. Apply B 609, Herald.

SITUATION WANTED — BY YOUNG lady as piano player; six years' experience. Address A 569 Herald.

SITUATION WANTED — A COMPEtent lady stenographer and bookkeeper would like a position. A-1 city reference. B, 657 Herald.

SITUATION WANTED — PLACES TO go out cleaning by the day. 1021½ Minnesota avenue. Mrs. Hessler.

SITUATION WANTED — EXPERIenced woman would like washing and ironing to do by the day. Call evenings at 621 East Seventh street.

WANTED—CLEANING AND WASHing by the day. 419 Twentieth avenue west.

SITUATION WANTED — EXPErienced lady stenographer wishes position. Will accept small salary to start with. M 620, Herald.

SITUATION WANTED BY YOUNG girl in family as nurse girl, or will do light housework. 132 Eleventh avenue west.

LOST AND FOUND.

LOST—AT LESTER PARK, A SMALL black purse containing $41.58. The person seen to pick it up is known and to avoid further trouble return to Hotel Superior, Room 320, in Superior.

A REWARD WILL BE PAID FOR THE present address of W. H. Thompson, who owns certain land near Solon Springs, Wis. He was in Duluth two years ago and went to Bena, Minn. Send information to Charles W. Potts, Superior, Wis.

LOST—$12—$5 GOLD PIECE AND $7 in bills—between Sixth avenue east and Sixth avenue west and Michigan and Fourth street. Reward if returned to 1933 Piedmont avenue.

LOST—THE SUM OF $9 BETWEEN Fifth avenue west and Sixth avenue east and between Fourth avenue west and Michigan street about 3 o'clock. Finder please return to Western Union Telegraph company.

LOST—THIS MORNING BETWEEN Twenty-first avenue east and First avenue west, on Superior or Jefferson street, a coral necklace. Finder return to Madame Warde, 2121 Jefferson street for reward.

LOST—BELT, WATCH AND FOB BEtween Gidding's and Omaha depot. Finder return to Silberstein & Bondy, corset department, for reward.

FOUND — BITCH FOX TERRIER with black spot on forehead, collar and harness; owner can have same by calling at 713 West Superior street and paying charges.

FOUND—SMALL SUM OF MONEY. Owner can have same by proving property and paying for ad. Call Moilanen, 1030 West First street. (The party speaks only Finnish.)

LOST—DIAMOND AND PEARL PIN, either going from Chatham flats down Lake avenue to Superior street, or on Lakeside car going east from Lake avenue. Liberal reward if returned to Mrs. J. M. Smith, 1513 East Superior street.

LOST — REDDISH COW, WHITE face, without horns. Call new phone 1284-A; Melrose 1407.

LOST—ONE BRINDLE BULL PUP, about 1 year old and weighs about fifty pounds. Call Melrose 194.

OPTICIAN.

A. L. NORBERG, OPTOMETRIST AND optician, 102 West Superior street, over 5 and 10-Cent store; glasses fitted under guarantee and at money-saving prices.

MONEY TO LOAN.

SPECIAL RATES FOR JUNE.
$10 TO $500.
CHATTLE OR SALARY LOANS.
All dealings quick and strictly private. Discount given on notes paid before due. Pay monthly or weekly. Loans on furs.
DULUTH FINANCE CO.,
301 Palladio Bldg.

NOTICE TO BORROWERS.
We are now making special rates on loans from $10 to $100 on furniture, pianos, horses, wagons, etc., and to salaried people. You can pay your loan on our easy weekly or monthly plan. Discount allowed on all loans paid before due. Loans also made on city and farm property. Union Loan company, 302 Palladio Bldg. Both 'phones, No. 227.

Security Mortgage Loan Company,
401 FIRST NATIONAL BANK BLDG.

We lend money to salaried people and others on furniture, pianos, horses, wagons, etc., for a long or short time, and allow liberal discounts if paid up before due.

YOU CAN GET IT TODAY.
Security Mortgage Loan Company,
Melrose 4693. Zenith 612.
401 FIRST NATIONAL BANK BLDG.

MONEY EASY.
Loans on city property.
Loans on suburban property.
Loans on farm and timber lands.
Real estate sales contracts bought.
Mortgages bought and sold.
Notes bought and sold.
CENTRAL LOAN COMPANY,
412 Lyceum Building.
'Phone Zenith 2151-X.

QUICK LOANS.
HOUSEHOLD FURNITURE,
PIANOS, SALARIES, ETC.
We are a new concern, organized by the leading men of this town to loan to residents of Duluth and Superior at ONE-HALF the rate of a regular loan office.
CAN YOU BEAT THEM?
15c a week pays a $10 loan.
50c a week pays a $25 loan.
$1 a week pays a $50 loan.
All other sums in proportion.
You can pay monthly if you wish.
DULUTH LOAN COMPANY,
307 Columbia Building,
303 W. SUPERIOR STREET.
Old 'phone 2355.
Open all day and Wednesday and Saturday evenings.

MONEY TO LOAN
On furniture, pianos, horses or any good security. Also salary loans. Courteous treatment and all business strictly confidential.
INTERSTATE LOAN CO.,
412 Columbia Building,
Cor. 3rd Ave. West and Sup. St.
New 'phone 1736-A.

MONEY TO LOAN ON FURNITURE, horses, wagons, or any personal security at the lowest rates of any place in the city. Our large clientage and twenty-five years' experience should be sufficient proof that we do business right. Call and see us before closing deal elsewhere. Duluth Mortgage Loan company, 430 Manhattan building. William Horkan, manager. Zenith 1598-D; old, Melrose, 3733.

MONEY TO LOAN—ANY AMOUNT. Mortgages and notes purchased. Both 'phones. Western Loan company, 521 Manhattan building.

CITY PROPERTY LOANS.
BUY OR BUILD A HOME
ON MONTHLY PAYMENTS.
C. A. KNIPPENBERG,
300-301 Alworth.

CITY PROPERTY LOANS,
Any amount—5 and 6 per cent.
A. H. BURG & CO.,
300-301 Alworth.

WE MAKE LOANS OF ALL KINDS—salary and personal; large or small amounts; easy payments; low rates. 608 Palladio building.

MONEY TO LOAN—ANY AMOUNT, Minnesota Loan company, 205 Palladio building.

MONEY SUPPLIED TO SALARIED people, women keeping house and others, upon their own names without security; easy payments. Tolman, 509 Palladio building.

MONEY TO LOAN ON DIAMONDS, watches, furs, rifles, etc., and all goods of value, $1 to $1,500. Keystone Loan & Mercantile Co., 22 West Superior street.

MONEY TO LOAN—LOANS MADE ON farms and timber lands. Guaranty Farm Land company, 416 Lyceum.

MONEY TO LOAN—WILL LEND ANY part of $2,500 on Duluth real estate. U 254, Herald.

Money to loan—Any amount; low rates. Cooley & Underhill, 209 Exchange.

MONEY TO LOAN—LOANS MADE ON timber and farm lands. John Q. A. Crosby, 305 Palladio building.

MONEY ON HAND TO LOAN ON REAL estate. Apply N. J. Upham Co., 18 Third avenue west.

SUMMONS IN APPLICATION FOR REGISTRATION OF LAND—
State of Minesota, County of St. Louis —ss.
District Court, Eleventh Judicial District.
In the matter of the application of Jesse Norton to register title to the following described real estate situated in St. Louis County, Minnesota, namely: Lots Two (2) and Three (3), in Block "E," London Addition to Duluth, according to the recorded plat thereof, on file and of record in the office of the Register of Deeds for St. Louis County,
Applicant,
vs.
Christena A. De Vett (formerly Christena A. Gilbert), City of Duluth, and all other persons or parties unknown, claiming any right, title, estate, lien or interest in the real estate described in the application herein,
Defendants.
The State of Minnesota to the above named defendants:
You are hereby summoned and required to answer the application of the applicant in the above entitled proceeding, and to file your answer to the said application in the office of the Clerk of said court, in said county, within twenty (20) days after the service of this summons upon you, exclusive of the day of such service, and if you fail to answer the said application within the time aforesaid, the applicant in this proceeding will apply to the court for the relief demanded therein.
Witness, J. P. Johnson, clerk of said court, and the seal thereof, at Duluth, in said county, this 4th day of June, A. D. 1910.
J. P. JOHNSON,
Clerk.
By R. E. JOHNSON,
Deputy.
(Seal of District Court, St. Louis Co., Minn.)
E. P. TOWNE,
Attorney for Applicant,
500-503 Torrey Building,
Duluth, Minn.
Duluth Herald, June 4, 11 and 18, 1910.

HERALD WANTS BRING QUICK RESULTS

BUSINESS CHANCES.

BUSINESS CHANCES—ORANGE AND figs are the big money crops. Growers in Galveston-Houston district realize from $300 to $1,000 an acre annually. Write today for full particulars how you can, without leaving your present home or occupation, participate in these large profits, and later become the owner of a bearing fig and orange orchard, should you desire to make your home in this beautiful country. The company is composed of leading bankers, business men and fruit growers of Houston and South Texas. Your investment absolutely secured; no speculation. Highest indorsement from bank officials and reliable business men. Booklet and literature free. American Loan & Mortgage Company, 110 American Bank building, Houston, Texas.

BUSINESS OPPORTUNITIES — NEW laws and other conditions necessitate opening distributing office in this district to supply increasing demands for our manufactured products used by business men, farmers, etc. $100 to $150 salary monthly, office expenses and commission allowed. Position permanent. References. Sturgis Thayer, Northwestern sales director, 400 National bank, Commerce building, Minneapolis, Minn.

BUSINESS CHANCES—OXYGEN POWder; a revolution in explosives; no beter investment in America. A limited amount of preferred stock for sale at $1 per share. Make your reservations now. Call at office and let me show you what we are making, or write for free book telling all about Oxygen Explosives. Government Standard Powders company, Frank L. Schott, fiscal agent, 517 Torrey building, Duluth, Minn.

BUSINESS CHANCES—THE CORPORation charter company; corporations organized any state; competent corporation counsel; embarrassed firms assisted; meritorious propositions financed. 804 New Bank Commerce, St. Louis, Mo.

BUSINESS CHANCES — FORTY-TWO-room hotel, near new Soo depot. Reasonable rent to right party. Inquire at 501 West Michigan street.

BUSINESS CHANCES—FOR SALE, new one pin Edison Underwriters' Model Moving Picture machine; also new Edison Transformer and new Columbia Phonograph and records, complete show as good as new. Cost $415.00, high class outfit cheap for spot cash. National Employment company, No. 5 South 5th avenue west.

FR SALE—ROOMING HOUSE, MODern; very central; A1 condition; ten rooms; cash or terms. A bargain; leaving city. Apply C 709, Herald.

WANTED—LOAN OF $1,800 FOR three or five years on new house worth $4,500; will pay 7 per cent; no commission. 310 Columbia building.

FOR SALE—CENTRALLY LOCATED confectionery with living rooms; owner leaving city; for quick sale, price $210. Deppe Realty company, 501 Manhattan building.

BUSINESS CHANCES — FOR SALE — Ross hotel, New Duluth; leaving city on account of health; very nice location and full of boarders; near steel plant; best in town; well furnished; must be taken at once; will accommodate seventy to seventy-five people. Apply Ross hotel, New Duluth, Minn.

FOR SALE—LUNCH ROOM DOING a good business; owner leaving city; will sell cheap if taken at once. Address B 642, Herald.

FOR SALE — DRUG STOCK FIXtures and soda fountain, located in prosperous town in Houghton county, Michigan. Will sell cheap for cash or part down; other business. Address South Range Drug Store, South Range, Mich., Box 185.

BUSINESS CHANCES—WILL SELL, TO right party, half interest in well established real estate business; have big clientage, and will guarantee earnings. Address B 329, Herald.

BUSINESS CHANCES — FOR SALE: eighteen-room boarding house, full of steady boarders; good location; doing good business; reason for selling, party leaving city. 537 Garfield avenue.

BUSINESS CHANCES — WE BUY stocks of merchandise, paying spot cash. No matter where located or size of stock it will pay you to write Eastern Salvage Co., Merchandise Brokers, 401 Alworth building, Duluth, Minn.

BEFORE BUYING ANY BUSINESS OR property write for magazine. Opportunities mailed free. Dalrymple Co., Palace building, Minneapolis.

RENT—STORES, OFFICES, ETC.

FOR RENT—ROOM 7, BANNING block, opposite Panton & White company, steam heat, electric light, $10. Call Little & Nolte, Exchange building.

FOR RENT—CHRISTIE BUILDING four front offices fronting courthouse; one room 25 by 75 for light manufacturing. Apply Christie Litho & Printing company.

FOR RENT—TWO STEAM-HEATED front offices over Kelly Hardware store, 118 West Superior street. Apply Pulford How company, American Exchange bank building.

STORE FOR RENT—AT 23 NORTH Fifth avenue west; reasonable rent; occupancy at once. Apply rental department, John A. Stephenson, Wolvin building.

FOR RENT—FIFTY-FOOT STORE AND basement at 222-224 West First street. Apply rental department, John A. Stephenson, Wolvin building.

PICTURE FRAMING.

DECKER'S, 16 SECOND AVE. W. ALSO complete line of artists' materials.

GUSTAVE HENNECKE, 211 E. SUP. ST.

NOTICE TO CONTRACTORS.
Sealed bids will be received at office of Park Board, City Hall, for filling road, etc., on Boulevard near Forty-first avenue west. Specifications can be examined at City Engineer's office, City Hall. All bids must be accompanied by certified check of 10 per cent of amount of bid. The board reserves the right to reject any or all bids. All bids must be made by 12 o'clock, noon, June 6th, 1910.
By order of Park Commissioners.
H. CLEVELAND,
Secretary.
D. E. H., June 1, 2, 3, 4, 1910. D 697.

PROGRESSIVE FIRMS THAT BOOST DULUTH

ART GLASS AND MIRRORS.

All kinds glass; lowest prices. St. Germain Bros., 121 First avenue west.

ATTORNEYS.

S. L. SMITH, Attorney, has moved his office from 118 to 624 Manhattan.

BLACK DIRT.

FOR SALE—BLACK DIRT AND SANDY loam. Keedy, old 'phone, 1390; Zenith 'phone, 1488-X.

CUTTING-DRESSMAKING SCHOOL.

System easily learned. You make your own and others while learning. Miss Gray, third floor, Gray-Tallant Co. Patterns cut to order.

CIVIL ENGINEERING.

Duluth Engineering Co., W. B. Patton, Mgr., 613 Palladio bldg. Specifications prepared and construction superintended for waterworks, sewerage, etc.

ANDREW ANDERSON, 22 VERNON street.

CARRIAGES, WAGONS, DRAYS.

Farm wagons, open and top buggies, Concords. All styles of delivery wagons. Ford automobiles and international auto buggies and auto delivery wagons. M. W. TURNER, 218-220 East First street.

DENTIST.

Dr. W. H. Olson, 222 New Jersey Bldg. All work guaranteed. Both 'phones.

DRAWINGS, PLANS, ETC.

PLANS AND DETAILS DRAWN FOR contractors and builders; specifications. F. G. English. 'Phones 179.

FLORIST.

J. J. Le Borious, florist, 921 E. 3rd St. Floral and funeral designs, cut flowers.

FURNITURE AND PIANOS.

Polished and repaired. Theo. Thompson, 336 E. Sup. St. Old 'phone 2828-L.

FURNITURE RECOVERED.

Let Forsell do your UPHOLSTERING. 334 E. Superior St. Zenith 'phone 949.

FURNITURE AND STOVES.

All kinds at lowest prices, Shapiro, 12 First avenue W. Zenith 'phone 1032.

GRADING AND SODDING.

G. R. MERCER, LANDSCAPE GARdener. Grading, sodding and seeding. Trees, plants, shrubs and vines furnished, planted and cared for. Old phone Melrose 3545. 631 East Superior street.

IMPROVED SHOE REPAIRING.

GOPHER SHOE WORKS—Shops 10 1st avenue west and 12 4th avenue west.

JOB PRINTERS.

Rankin Printing Co Out-of-town order a specialty. 221 W. Superior St.

KODAKS AND CAMERAS.

Eclipse View Co., Inc., 30 4th Ave. W. Develop and finishes for amateurs.

LAUNDRIES.

Model Laundry, 126 E. 1st St. "We do the work." Old 2749-L; new 1302.

MACHINE WORK.

EXPERIMENTAL WORK. REPAIRing of all kinds. Call Bergren, 207 West First street. Old 2522.

MANTLES, TILING, MARBLE.

DUNLOP - MOORE COMPANY, 124 East Superior street. Both 'phones, No. 656. Designs and estimates furnished.

OPTICIANS.

C. C. STAACKE, 106 WEST SUPERIOR street. Open Wednesday and Saturday evenings.

PHOTOGRAPHERS.

John Christensen, portrait photographer, 25 West Superior St. Zenith 1218-D.

PAINTING AND PAPERHANGING.

PAINTING AND PAPERHANGING. C. Gill, Zenith 'phone 1518-X.

ROOFING, CORNICE, SKYLIGHTS.

ESTIMATES FURNISHED. M. J. HARney. Shop 106 Second avenue west. Zenith 2288-D.

BURRELL & HARMON, 308 E. Sup St. Both 'phones. First-class work.

SIGN PAINTING.

DULUTH Adv. Sign Co. 207 West First St., make and paint all kinds of signs.

TURKISH BATH PARLORS.

HOTEL McKAY, FIFTH AVENUE west, guarantees to cure colds, all rheumatic ailments. Ladies' baths given by appointment. Zenith 1369-A.

TAILORING.

S. GRASSINGER, CLOTHES CLEANED and repaired; alterations made for ladies and gentlemen. 211 W. Sup. St.

WATCHMAKING.

D. OSTROVE, SOO LOAN COMPANY, 717 W. Superior street. Zenith 1687-X.

HORSES, VEHICLES, ETC.

BARRETT & ZIMMERMAN'S
GREAT MIDWAY HORSE MARKET.
"The horse and mule headquarters of the Northwest"—500 to 800 head of horses and mules constantly on hand. Part time given if desired. Private sales daily. If you need draft horses, general purpose horses, delivery horses, mules for railroading or other purposes, drivers or saddlers, we can fill your order. Every horse sold guaranteed to be as represented. Barrett & Zimmerman, Midway Horse Market, St. Paul.

FOR SALE—DRAFT, DELIVERY AND driving horses; also a few good ponies. 'Phone Melrose 3923.

FOR SALE—BEAUTIFUL WESTERN horse; for saddle only; weight 1,150 pounds. Price $115.00. Box 32, Marble Minn.

FOR SALE—TWO CARLOADS OF horses, fresh from the country; draft, drivers, and general purpose horses. Old 'phone Calumet 32-L, Fifty-fourth avenue and Ramsey street, West Duluth.

FOR SALE—HORSES; 826 East Third street. H. Inch.

FOR SALE — BAY COMBINATION horse; very stylish and safe for ladies to ride or drive; weight 1,050. Address X 201, Herald.

PASTURE, FEED AND CARE FOR team on farm during summer for occasional use of team. K 621 Herald.

FOR SALE—MATCHED TEAM OF horses; weighs 3,000 pounds. Inquire Bridgeman & Russell, 16 West First street.

FOR SALE—TWO-SEATED RUBBER tired trap in first-class condition; also three-quarter speeder and handmade single harness. 2731 West Third street.

FOR SALE—A 5-YEAR-OLD BLACK mare; weighs about 1,400 pounds; also one delivery horse, weighs 1,300 pounds. S. M. Kaner, 1219 East Seventh street.

FOR SALE—HORSES, AT L. HAMMEL company.

MUSIC.

MUSIC AND MUSICAL INSTRUMENTS OF EVERY description. Edison phonographs, band and orchestra instruments, pianos and organs. INGVALD WESTGAARD, 7 and 9 First avenue west.

TO ALL TO WHOM IT MAY CONCERN:
Notice is hereby given that the partnership lately subsisting between us, the undersigned Eva Hooker Drake and Nellie F. Thompson, carrying on business of Art Needlework, Hand Painted China, etc., at No. 26 West Superior Street, Duluth, Minnesota, under the firm name and style of Drake & Thompson, and also as Needle Craft Shop, was on the 24th day of May, 1910, dissolved by mutual consent, and that the said business in the future will be carried on, under the name and style of Needle Craft Shop, by the said Eva Hooker Drake, alone, who will pay and discharge all debts and liabilities, and receive all moneys payable to said late firm. Dated June 2, 1910.
EVA HOOKER DRAKE
NELLIE F. THOMPSON.
Duluth Evening Herald, June 4, 11, 18 and 25, 1910.

SITUATION WANTED—MALE.

SITUATION WANTED—A LIVE ONE 38 years, eleven years operating and erecting power and lighting plants, and six years on the selling end; wide experience in various parts of the country; good education; I like Duluth and would like to locate here. Will be in town until Tuesday night. Would prefer an interview in the evening. Address Y 620, Herald.

POSITION WANTED—BY MIDDLE-aged man, with some experience in mechanical drawing. Address A 573, Herald office.

SITUATION WANTED—COMPETENT bookkeeper desires a permanent position. Best of references. W 587, Herald.

SITUATION WANTED — EXPERIenced bookkeeper desires permanent position; part or whole time. U 341, Herald.

POSITION WANTED—OFFICE POsition by young married man, at present employed; ten years experience bookkeeping, general office and steamship business; accurate, sober, steady and industrious; not afraid of work. Good references. Address E 176, Herald.

SITUATION WANTED — EDUCATED man, with medical knowledge, wants employment to care for invalid or any other light work. Address T. T. W., Herald office.

SITUATION WANTED—YOUNG MAN with office experience, wishes position as bookkeeper or office clerk. Can furnish references. Address 1710 Broadway, Superior.

SITUATION WANTED—POSITION AS stationary engineer for small plant, by sober young man; handy with tools. Address, Herald Y 614.

WANTED — POSITION BY FIRST-class soda dispenser; references furnished. D 516, Herald.

SITUATION WANTED—BY BOY 13 years old, place to work for board and attend school. G 626, Herald.

SITUATION WANTED — EDUCATED man, with medical knowledge, wants employment to care for invalid or any other light work. Address T. W., Herald office.

SITUATION WANTED—AS MOVING picture operator; five years' experience in running and putting up machines. Address F. C., 1002 Bay street, Superior.

SITUATION WANTED—MAN AND wife as cook in small lumber camp. E 517, Herald.

SITUATION WANTED—TWO MASONS will take small jobs by piece in or around city. Address H 120, Herald.

Prudence Roberts, public janitor and porter, windows washed, floors mop porter, windows washed, floors mopped, etc. Best window cleaner in the city. Branch Bethel, 508 West Superior street, Zenith 391.

DRESSMAKING.

DRESSMAKING AND TAILORING. Prices reasonable. Over Johnson & Moe's, Twenty-first avenue west and Superior street.

PLUMBING GOODS FOR SALE.

FOR SALE—PLUMBING GOODS. ED. Olson, 1204 West Lake street, Chicago, Ill.

BOARD OFFERED.

FOR RENT — LARGE, HOME-LIKE, furnished rooms and good board. Call 301 East Third street.

BOARD AND ROOMS—ST. LAWRENCE hotel, 1322 West Superior street. First class table board $5.00 per week.

BOARD OFFERED — FURNISHED room and board. 228 First avenue west.

BOARD AND ROOM, 211 THIRD AVEnue west. Gentlemen preferred.

BOARD AND ROOM, 218 WEST Third street. Zenith 'phone 1127-D.

FOR RENT — NICELY FURNISHED room with board. 226 Fifth avenue east. Ashtabula terrace.

Room and board—301 East Third street.

FOR SALE—REAL ESTATE.

FOR SALE—JUST THINK! A LOT 50 by 140 feet in a progressive city and forty acres of rich farming land, all for $200, on terms of $10 cash and $10 per month, without interest and no taxes for two years. For particulars address F. L. Thomas, Columbus, Ga.

FOR SALE—LOT 50x150, ON THIRD street, eight blocks from Soo depot; would trade in as payment on house and lot. Address W 635, Herald.

FOR SALE—FRAME FLAT BUILDING just above Fifth street on Second avenue west; concrete foundation, electric light, toilets, etc; rents for $39; will sell for $3,350 now; $1,350 cash, balance time. E. D Field company, 203 Exchange building.

FOR SALE—MODERN HOME, SIX rooms and bath; hot water heat; street improvements made; price $4,100; ¼ cash, balance on time. E. D. Field company, 203 Exchange building.

FOR SALE — A SNAP IN LAKESIDE lot near Fifty-first avenue east, 50 x140, for $300, one-half cash. Greenfield, 310-311 Columbia building.

FOR SALE—GOOD INVESTMENT—$2,700 cash will buy lot and store building in the village of Marble; solid stone basement; five years' rental will pay for lot and building; rental $45 a month. Address A. T., box 139, Calumet, Minn.

FOR SALE—$2,300 FOR LOT AND two houses, seven and four rooms, in good repair; rents for $30 per month. Thomas Olafson, 5417 Ramsey street, West Duluth.

FOR SALE—THREE LOTS ON FIFTY-second avenue west near Roosevelt, on easy terms. Call No. 112 either 'phone.

FOR SALE—$50 CASH, $10 A MONTH; price $350. Level lot; no rocks; upper side street; fine view; good location. F. I. Salter company, Lonsdale building.

PERSONAL.

PERSONAL—YOUNG LADY, 23 YEARS old, stranger in city, would like to meet gentleman between 25 and 50 years old, of good clean habits; object good time; matrimony. Address O 579, Herald.

NOTICE—ONLY GENUINE CURE OF piles without the knife. $5. Cured or money refunded. A. Bee, 18 Third avenue west, room 4½.

PERSONAL — G. MOISAN, FRENCH hairdresser. 17 East Superior street. Zenith 1152-Y.

PERSONAL—WEALTHY, REFINED gentleman, 65 would marry; confidential. E Box 35, Correspondence league, Toledo, Ohio.

PERSONAL—COMBINGS AND CUT hair made into beautiful switches. Knauf Sisters.

PERSONAL—FOR ADOPTION; FOUR bright children from 4 to 9 years; any one willing to provide comfortable and respectable home for any one of them, call on matron, Children's Home.

PERSONAL — WANTED, FIFTEEN families to have housecleaning done, and rugs and carpets cleaned by electric machine. Call Jimmie Morgan. Zenith 650; old 595.

PERSONAL — VISIT MARINELLA parlors; facial scalp treatment, hairdressing, shampooing, manicuring. 20 West Superior street, upstairs.

Personal—Drs. McKey & Hannel, 131 W. Sup. St. Chronic and special diseases of men, women and children.

LADIES—ASK YOUR DRUGGIST FOR Chichesters Pills, the Diamond Brand. For 25 years known as best, safest, always reliable. Take no other. Chichesters Diamond Brand Pills are sold by druggists everywhere.

PERSONAL—Private home for ladies before and during confinement; expert care; everything confidential; infants cared for. Ida Pearson, M. D., 284 Harrison avenue, St. Paul, Minn.

Wringer repairing. Interstate Mercantile Co., 1627 W. Sup. St., Zen. 787.

FOR RENT—LARGE BARN ON Fourth alley, between Third and Fourth avenues west; water, gas and electric light. William E. Richardson, Exchange building.

SWEDISH MASSAGE.

A. E. HANSEN, MASSEUR, 400 NEW Jersey building. Old 'phone 4273 Melrose.

STENOGRAPHERS.

M. G. BARNETT.
Legal work, depositions, specifications and mimeograph work. 307 First National Bank building. Zenith 801; old 2064.

MISS SCHOLTZ — SUBSTITUTING, copying—circular letters. 'phone 1830-X.

PAINTING AND PAPERHANGING.

PAINTING, PAPERING, HARDWOOD finishing, graining, etc. H. Farver. Zenith 'phone 2265-D.

FOR FIRST-CLASS PAINTING, PAperhanging and decorating call at 1122 East Fifth street. Zenith 'phone 1533-Y.

AUGUST CARLSON, KALSOMINING and decorating. 316 W.Sec. Zen. 1559-A.

Advertisers concentrating their appropriation in The Evening Herald are getting the greatest results at the minimum cost.

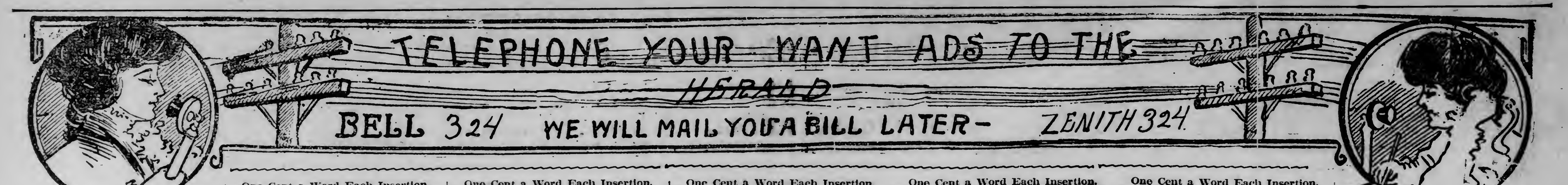

One Cent a Word Each Insertion.
No Advertisement Less Than 15 Cents.

SHOPPING. BY TELEPHONE.

	Old 'Phone.	New 'Phone.
MEAT MARKETS—		
Mork Bros.	1590	189
LAUNDRIES—		
Peerless Laundry	428	428
Yale Laundry	479	479
Lutes Laundry	447	447
Troy Laundry	257	257
Home Laundry Co.	941	1128
DRUGGISTS—		
Eddie Jeronimus	1243	1027
Boyce	163	163
Smith & Smith	280	7
TAILORS—		
Alpert & Co.		1284-D
ARCHITECTS—		
Frank L. Young & Co.	4476	
MILLINERY—		
M. A. Cox	4576	
TENTS AND AWNINGS—		
Poirier & Co.		735
PLUMBING—		
Sanitary Plumbing Co.	319	319

REAL ESTATE, FIRE INSURANCE, AND RENTAL AGENCIES.

John A. Stephenson, Wolvin building.
E. D. Field Co., 203 Exchange building.
L. A. Larsen Co., Providence building.
H. J. Mullin, 403 Lonsdale building.

FOR SALE—MISCELLANEOUS.

FOR SALE—FURNITURE.

New and cheap; quartered oak finish. Bookcase, office chair, dining table, sideboard, iron bed, mattresses, springs, heater, dresser, kitchen cabinet, washer. 731 West Third street.

FOR SALE — NEW AND SECOND-hand engines, boilers, portable sawmills, planers, matchers, resaws, pulleys, shafting, hangers and boxes. 'Phone 91.
DULUTH MACHINERY CO.

FOR SALE—CHEAP; OLD CLOTHES, consisting of suits, spring and winter overcoats and a fairly good second-hand dress suit. Address for particulars M 424, Herald.

FOR SALE — WOOD AND IRON-working machinery, sawmill edgers, lath mills, saw tables, surfacers, sharpers. Northern Machinery company, Minneapolis.

FOR SALE — GASOLINE ENGINES for marine, dredging, traction, ditching and stationary work of all kinds. It in the market for a gasoline engine, write us. Enterprise Machine company, Minneapolis, Minn.

FOR SALE — FIVE-PASSENGER touring car; best of condition; must sell. Address Automobile, care Herald, for particulars.

FOR SALE—BOAT SUPPLIES, LAMPS, whistles, horns, electric lights, automatic drainers, Perfex igniters; a full assortment; largest stock in Northwest. Shadegg Engine company, 315-317-319 Third street south, Minneapolis.

FOR SALE — REMINGTON TYPEwriter, No. 6; cheap. Room 15 Phoenix block.

FOR SALE—BABY'S FOLDING GO-cart sleeper at a bargain. Call 18 Fourth avenue west.

FOR SALE—SECOND-HAND SAFES—One second-hand safe, size 18 by 30 inches; one second-hand safe, size 24 by 36 inches; one second-hand safe, size 30 by 42 inches. Christie Lithographing & Printing company.

FOR SALE—EDISON MOVING PICture outfit with film song and feature sets; Model B gas machine for sale or exchange. National Employment company, 5 South Fifth avenue West.

FOR SALE—MANTLES AND CHIMneys for kerosene lamps. Hurd Spice Mills company, 508 East Fourth street.

FOR SALE—FURNITURE VALUED at $584.50; will sell for half price if taken at once. C. N. Ziegler, care of Kelly Hardware company.

FOR SALE — FURNISHED 9-ROOM boarding house. Fourth avenue west. Always full of gentlemen roomers. Cheap rental. 300 Alworth building.

FOR SALE—FOUR GROWN GEESE and ten goslings 1 month old; $10 will buy them all if taken at once. J. B. Nygaard, Poupore, Minn.

FOR SALE—FIVE SHARES OF DUluth Steamship company stock; pays from 7 to 10 per cent annually; must have cash. 512 Columbia building.

FOR SALE—SAFES, OFFICE FURNIture, architects' and engineers' supplies, typewriters and supplies. J. S. Ray Co., 400 W. Sup. St. Both 'phones.

CLAIRVOYANTS.

FREE! FREE!
KNOWN EVERYWHERE; MYSTErious Raymond tells past, present, future; gives advice on all affairs, marriage, divorce, travels, lucky day, numbers, etc.; for mailing, etc., three 2 cent stamps and birth date; you will be surprised. Prof. Raymond, 307 Bryan avenue, Peoria, Ill.

CLAIRVOYANT—FREE CLAIRVOYant reading by trance-medium; advice on business, love and marriage. Send ten 1c stamps and birth date. Prof. Eagle, Saginaw, Mich.

MME. ANNA — ENEMIES DRIVEN away; card reading from 11 to 7. 18 Third avenue west, room 4½; Zenith 'phone 991-D.

Madame Sterling, Palm Reading, 25c; card reading, 50c. 114 E. Superior St.

PRIVATE HOSPITAL.

MRS. HANSON, GRADUATE MIDwife; female complaints, 413 Seventh avenue east. Old 'phone 1594; Zenith 1225.

MRS. MARY BARREL, NURSE; PRIvate hospital for ladies before and during confinement. 823 East Third street. Zenith 'phone 1597.

MRS ANNA RONGE — GRADUATE midwife, 2018 West Superior street. Zenith 'phone 1894-D.

Mrs. H. Olson, graduate midwife; thirty-five years' successful practice. 329 North Fifty-eighth ave. W. Zen. 3173.

Mrs. A. Ferguson, graduate midwife; private hospital, 2201 W. 4th St. Zen. 2014-X.

MILLINERY.

LATEST STLYES IN SPRING MILLInery showing. Mrs. Sharp, 317 East Superior street.

One Cent a Word Each Insertion.
No Advertisement Less Than 15 Cents.

HELP WANTED—FEMALE.

WANTED.
LADY CLOTHES IRONERS, MARKER AND SORTER.
HOME LAUNDRY COMPANY.

WANTED—GIRL FOR GENERAL housework. 516 Lake avenue north.

WANTED—A GIRL FOR GENERAL housework; must be good cook. G. S. Richard, Twenty-seventh street, Park Point. Old 'phone 2371.

WANTED—THE NEW METHOD dressmaking school teaches you to become a dressmaker in six weeks; make dresses for yourself or others while learning. 310 West Second street, next to Y. M. C. A. building.

WANTED—GIRLS AT MRS. SOMMERS' employment office. 15 Second avenue east.

WANTED—GOOD GIRL, FOR GENeral housework; no washing or ironing; house cleaning done; all Thursdays off; wages $20 to $25 per month. 1941 Waverly avenue, take Woodland car.

WANTED—WOMAN TO TAKE CARE of child, 16 months old; permanent place if satisfactory; best wages; 1832 East Second street; old 'phone 1409.

WANTED — GIRL FOR BOARDING house; $20 per month. Boyer Bros. & Rose, photographers, 102 West Superior street; 'phone Melrose 4719; ask for Rose.

WANTED — A GIRL FOR GENERAL housework; one who is a good cook; two in family. 221 Twenty-third avenue east. Mrs. Florada.

WANTED—Your sewing machine to repair. See Popkin, 1 West Superior street. Zenith 619-D.

WANTED — ILLUSTRATED SINGER and a piano player; good wages paid to the right parties. Orpheum theater, Hibbing, Minn.

WANTED—EXPERIENCED MARKER and sorter. S 523, Herald.

WANTED—A GOOD COOK. APPLY Mrs. W. N. Ryerson, 2617 East Third street. Bell 'phone 1810, Zenith 'phone 1213-A.

WANTED—GOOD GIRL TO ASSIST with housework and children; experience not necessary. Call 3823 West Oneota street.

WANTED—KITCHEN GIRL, PALMER house, 108 West First street.

WANTED — A COMPETENT COOK. Mrs. B. E. Baker, 6009 Tioga street, Lester Park.

WANTED—STENOGRAPHER. APPLY 308 Board of Trade.

WANTED—EXPERIENCED IRONERS Apply Housekeeper, Spalding hotel.

WANTED—YOUNG MAN TO WORK IN store. Apply 110 Third avenue west.

WANTED — A GIRL FOR GENERAL housework, 525 Garfield avenue.

WANTED—A COMPETENT GIRL FOR general housework, 409 West Second street.

WANTED—A SCANDINAVIAN GIRL for boarding house. 2727 West Helm street.

WANTED — COMPETENT GIRL; three in family. 2418 East Third street.

WANTED — GIRL FOR GENERAL housework. 501 Woodland avenue, corner of Fifth street.

WANTED—TWO WAITRESSES AND one cashier. Delicatessen restaurant, 19 East Superior street.

WANTED—PANTRY GIRL. APPLY Golf club.

WANTED — A GIRL FOR GENERAL housework; one who is a good cook; two in family. 221 Twenty-third avenue east. Mrs. Florida.

WANTED—A LADY PASTRY COOK at the Royal lunch, 214 West Superior street.

WANTED — GIRL FOR GENERAL housework who can go home nights; two in family. No. 9, Miller flats, Eighteenth avenue west and Superior street.

WANTED—TWO DININGROOM GIRLS. St. Paul restaurant.

WANTED A MIDDLE-AGED WOMAN as housekeeper; one to whom a good home is more desirable than wages preferred. Address Y 613, Herald.

WANTED — CHAMBERMAID, LENOX hotel.

WANTED—WOMAN TO TAKE CARE of child, 16 months old; permanent place. 1832 East Second street; old 'phone 1409.

WANTED — GIRLS TO STRIP TOBACco Ron-Fernandez Cigar company, 310 West Second street.

WANTED—DISHWASHER AT THE Golf club.

WANTED — COMPETENT GIRL FOR general housework 226 East Fourth street.

WANTED—YOUNG GIRL TO ASSIST in housework who can go home nights. 916 East First street.

WANTED AT ONCE — GIRL FOR chamber work. 246 Lake avenue south.

WANTED—YOUNG WOMEN TO PREpare for postoffice clerks, bookkeepers, stenographers and other government positions; salary $600 to $1,200. Bureau of Instruction, 283 Rochester, N. Y.

WANTED — SWEDISH GIRL FOR private boarding house, 115 Nineteenth avenue west.

WANTED — GIRL FOR GENERAL housework; good wages. Mrs. F. L. Barrows. 12 North Nineteenth avenue east.

WANTED—$2.50 PER DAY PAID TO one lady in each town to distribute free circulars and the orders for concentrated flavoring in tubes; permanent position. J. S. Ziegler company, Chicago.

WANTED AT ONCE—TWO EXPERIenced machine girls. Apply Snow Flake laundry, 2022 West Superior street.

WANTED—GIRLS AT NEW WEST End Employment office, 2824 West Third street. Zenith 2080-A.

WANTED—COOK AND NURSE GIRL. Mrs. E. H. Eddy. 1601 East Second street.

WANTED—A COMPETENT WOMAN to take entire charge of housework for a family of four. Cal evenings at 1422 East Fifth street.

WANTED—FIRST-CLASS COOK. REFerences required. Apply Mrs. Mendenhall, 2000 Woodland avenue.

WANTED — A COMPETENT COOK. Mrs. T. F. Cole, 1701 East First street.

(Continued on page 31.)

One Cent a Word Each Insertion.
No Advertisement Less Than 15 Cents.

HELP WANTED—MALE.

WANTED.
AN EXPERIENCED STOVE MAN.
FRENCH & BASSETT.

WANTED—ABLE-BODIED MEN FOR the U. S. Marine Corps, between the ages of 19 and 35. Must be native born or have first papers. Monthly pay $15 to $69. Additional compensation possible. Food, clothing, quarters and medical attendance free. After 30 years' service can retire with 75 per cent of pay and allowances. Service on board ship and ashore in all parts of the world. Apply at 405 West Superior street, Duluth, Minn.

WANTED — WINDOW WASHER. Frank Somers; new 'phone 788.

WANTED — A GROCERY CLERK. Strange's grocery, Forty-seventh avenue east.

WANTED—TWO TEAMS FOR WORK in brick yard. Apply Dixon & Lowry No. 20 East Superior street.

WANTED—EDGERMAN MUST BE sober, and a hustler; good wages to the right party. Inquire Petrushke Box & Lumber company, West Duluth.

WANTED—GORDON PRESS FEEDER, 223 West Superior street. Room 204.

WANTED—A GOOD OPPORTUNITY for a first-class automobile and motor boat machinist, to take active interest. Apply D, 528, Herald,

WANTED — $80 MONTHLY AND EXpenses to men to post signs and distribute samples for wholesale house; steady work. H. Monroe, president, R 65, Chicago.

WANTED—500 MEN TO KNOW THAT we are placing on sale 500 men's dress shirts which we moved from our old store; while they last, 15 cents each. Keystone Loan company; new location, 22 West Superior street.

Wanted—Men to learn barber trade, special inducements this month; position guar. Write for free ill. cat. Moler Barb. Col., 27 Nic. Ave., Mpls.

WANTED—500 MEN TO SEE OUR UNredeemed pledges; 25 single coats, sizes, 34 to 37 only; price while they last, $1.00; 15 unredeemed suits; 100 watches; all at big reductions. Keystone Loan Co., 22 West Superior street.

GOVERNMENT EMPLOYES WANTED —Write for Duluth examination schedule, Franklin Institute, Dept. 146 P, Rochester, N. Y.

WANTED—YOUNG MAN, FROM 16 to 20 years of age, to learn theatrical scene painting; boy living at home with talent for drawing preferred. Apply Lyceum Scenic Studio, 200 Lyceum building.

WANTED — $18 TO $25 WEEKLY working for us wholly or part time; experience unnecessary; no insurance, traveling or collecting. Benedict company, 1945 E. Pacific, Philadelphia, Pa

WANTED — CIVIL SERVICE EXAMinations will soon be held in every state. Full information and questions used by the commission free. Columbian Correspondence College, Washington, D C.

WANTED — MAN, MUST BE WILLing to learn and capable of acting as our representative; no canvassing or soliciting; good income assured. Address National Co-Operative Realty company, 1060 Marden building, Washington, D. C.

WANTED—BARBER. TORREY BUILDing barber shop.

WANTED SALESMAN — EXPERIenced in any line to sell general trade in Minnesota; unexcelled specialty proposition with brand new feature. Commission with $35 weekly for expenses. The Continental Jewelry company, Cleveland, Ohio.

WANTED MEN — LEARN AUTOMObile business; wages $25 weekly. We teach by mail.. Make $10 weekly while learning. Rochester Auto School, 283 Rochester, N Y.

WANTED—THREE COAT AND ONE pants maker; steady work. W. F. Mies, Wolvin building.

WANTED—$100 MONTHLY AND EXpenses to travel and distribute samples for big manufacturer; steady work. S. Scheffer, treasurer, C 60, Chicago.

WANTED — SALESMEN MAKING small towns can earn a nice income monthly, carrying our pocket side line. Write for order book today. Twentieth Century Manufacturing Co., 1308 Wells street, Chicago, Ill.

WANTED—SALESMEN EARN $5 TO $20 daily making and selling Elite Goody, Goody Chewing Candy; best made, none like it; 400 per cent profit. Particulars and box of candy, 10 cents. Address Thomas Candy company, Columbus, Ga.

WANTED—SALESMAN; SIDE LINE, pocket samples; ten minutes, $40 commission; high grade men only; no other need apply. Advertising Novelty company, Newton, Iowa.

WANTED—DINING CAR CONDUCTors; no experience necessary; we teach you; salary $75, $125. School Conductors, 256 Clark street, Chicago.

WANTED—$25 WEEKLY AND EXpenses to trustworthy people to travel and distribute samples for big wholesale house. C. H. Emery, B 45, Chicago.

WANTED—CAPABLE SALESMAN TO cover Minnesota with staple line; high commissions, with $100.00 monthly advance. Permanent position to right man. Jess. H. Smith Co., Detroit, Mich.

WANTED—YOUNG MEN TO LEARN automobile business by mail and prepare for positions as chauffeurs and repair men. We make you expert in ten weeks; assist you to secure position. Pay big; work pleasant; demand for men great; reasonable; write for particulars and sample lesson. Empire Automobile Institute, Rochester, N. Y.

WANTED—MAN TO DO MILLWRIGHT and blacksmith work and shoe horses for 40,000 capacity mill, running day time; job will last till about Nov. 15; wages $4 per day; board $4.50 per week; nobody but competent man wanted. R. Lockhart & Co., Fort Frances, Ont.

WANTED—YOUNG MARRIED couple for section house; man gets $2 per day, wife $20 per month. Boyer Bros'. & Rose, photographers, 102 West Superior street. Old 'phone Melrose 4719. Ask for Rose.

WANTED—TWO EDGERMEN, ONE in city, one for Wisconsin. National Employment company, No. 5 South 5th. avenue west.

WANTED—FIVE ENERGETIC MEN to represent us; $100 monthly salary and commission. Address C 625, Herald.

(Continued on page 31.)

One Cent a Word Each Insertion.
No Advertisement Less Than 15 Cents.

ADDITIONAL WANTS ON PAGE 31.

FOR SALE—HOUSES.

$100
Cash takes a 25 by 140 level lot on upper side of Eighth street, near Twelfth avenue east; balance $345, at $2 per week; Torrens title; no interest; one block from proposed car line. Address E 900, Herald.

FOR SALE AT $6,500.

12-room modern house, value	$3,500
6-room house, value	1,500
Full fifty-foot lot, value	3,200

Five blocks from Lake avenue and Superior street.
J. T. Dumphy, 517 Columbia building.

HOME FOR YOU.
THE EDMUND G. WALTON AGENCY is prepared to design a new home for you—build it and advance all the money necessary for its erection, which you repay monthly, providing you own your lot. Ask for Mr. Ralph, 312 Exchange building.

FOR SALE OR RENT—NEW HOUSE 313 South Fifty-eighth avenue west, hardwood floors throughout, hardwood finish down stairs, white enamel second floor, water sewer, gas, electric lights. A. H. Burg & co., 300 Alworth, phones 597.

FOR SALE—TEN-ROOM HOUSE, EAST end, normal school district; lot, 50 by 140, $3,300; $700 cash, balance $30 per month. Ebert Walker & McKnight company, 312-315 Torrey building.

FOR SALE—FOUR-ROOM COTTAGE; hardwood floor, electric light; $550, part cash. G 712, Herald.

FOR SALE—SIXTEEN-ROOM HOUSE, corner lot, excellent condition; all conveniences except heat; only one and one-half blocks from courthouse. A bargain. Call 126 Mesaba avenue.

FOR SALE—AT A BARGAIN, FOR A few days, new four-room house; three lots, 75 by 140; barn and chicken house; one block from car line; at 5118 Peabody street, Lakeside. Price $1,200, $700 cash. Phone Zenith 6098-D.

FOR SALE—NEW SIX-ROOM HOUSE on large lot, Seventh avenue east and Eleventh street, two blocks from proposed new car line. For information call 2378-D.

FOR SALE — ON EASY TERMS, TWO new houses on Fifty-second avenue west; six rooms; hardwood finish; water, sewer, gas. Call 112, both 'phones.

FOR SALE—OR RENT, ON PARK Point; a six-room cottage; cheap. Inquire 501 First National Bank building.

FOR SALE—SEE MY HOUSE! I MUST sell. Six rooms and bath; new, modern; the latest and best; $3,500; make your own terms. R 217, Herald.

FOR SALE CHEAP—SEVEN ROOMS with bathroom on good terms; electric light, water, gas, heat, stone foundation. Owner, 1614 East Sixth street.

AGENTS WANTED.

WANTED — AGENTS TO MANAGE free advertising distribution. Three shears and toilet articles worth $3.75 free to ladies. Razor and goods worth $3.60 free to men. Parker Chemical company, Chicago.

AGENTS — SALESMEN, high-class; permanent position; no capital necessary; want $60-a-week man; expenses advanced; small bond required; no samples. Write promptly, giving references. Intenational company, 251 McIntire building, Dayton, Ohio.

AGENTS—PIONEER MEN AND WOMen agents making $35 weekly. Free particulars. Write today; get in on this. Pioneer Merchandisers, Desk A, Wymore, Neb.

AGENTS WANTED—BIG MONEY; EXpenses paid; no experience required; variety portraits, bromides, photo pillow tops, 30c; frames at our factory prices; credit given; catalog and samples free. Ritter Art Studio, 1214 West Madison, Chicago.

AGENTS—100 PER CENT PROFIT; combination monkey wrench, plumbers' pliers, fifteen tools combined; lightning seller; sample free. Forshoe company, B 158, Dayton, Ohio.

WANTED AGENTS—I'LL START YOU in a big business; give you credit; fascinating work; easy; even amateurs make $8 to $12 a day. Chapman, Mich., made $18 first day. Lee, Oklahoma, made $3,000 and built home in one year. Our new sales plan creating sensation. Men, women, write today for particulars. C. E. Swartzbaugh, box 9, Toledo, Ohio.

AGENTS—IF YOU ARE EARNING less than $35 weekly send for our latest proposition. Particulars free. Normal Supply House, 6523 Normal avenue, Chicago.

AGENTS—FREE SAMPLES — ONLY—Faucet strainer, splash preventer. Send 2-cent stamp (mailing cost). $5 profit daily and upward. Let us prove it. Seed Filter company, New York.

AGENTS—START YOUR OWN BUSIness; capital not required; advertising novelties; fourteen samples mailed for 25 cents. Pencil Advertising company, East Orange, N. J.

AGENTS WANTED — EXPERIENCED men with steady habits to sell our household specialties in city and on road; best of inducements. Gately's, 8 East Superior street.

MINING.

MONEY IN IRON MINES—IRON MOUNtain Mining company, with iron properties on the main formation of the Mesaba range, at Buhl, offers a limited amount of its treasury stock for sale at $1 per share. Ore samples from our property in form of drill cores can be seen at our office. Call or write for full information. Iron Mountain Mining company, 417 Torrey building.

ASHES AND GARBAGE.

REMOVED PROMPTLY. ZENITH 2378-X. 807 Sixth avenue east.

REMOVED ON SHORT NOTICE—DICK Barrett, 1122 E. 4th St. Zen. 1945-Y.

TIMBER LANDS.

TIMBER AND CUT-OVER LANDS bought; mortgage loans made. John Q. A. Crosby, 305 Palladio building.

FOR SALE — A SNAP — TIMBER claim in township 55, range 17. S 530 Herald.

I buy standing timber; also cut-over lands. Geo. Rupley, 615 Lyceum Bldg.

One Cent a Word Each Insertion.
No Advertisement Less Than 15 Cents.

FOR RENT—FLATS.

FOR RENT—FIVE-ROOM FLAT; GAS, electric light, bath, hardwood floors; $25 per month. 632 West Third street.

FOR RENT—FLATS IN CENTER OF city, cheap. Inquire of Morse, 126 West Fourth street.

FOR RENT—SEVEN-ROOM DACEY apartment; hot water heat; janitor service. Third street, Tenth avenue east. Call either phone 423.

FOR RENT—FIVE ROOMS; ALL conveniences, 521 East Sixth street..

FOR RENT—FIVE-ROOM FURNISHed flat; modern, $20 per month; also four and six-room flats cheap. 702 East Second street; 'phone 1299-D.

FOR RENT—FIVE-ROOM FLAT; ALL conveniences except heat, $22 per month; 925 East Fifth street. Stryker, Manley & Buck, Torrey building.

FOR RENT—FOUR-ROOM FLAT. NO. 2102 West Third street. $10 per month. D. W. Scott & Son, 402 Torrey building. Zenith 291.

FOR RENT—FOUR-ROOM MODERN flat. S. S. Williamson, 515 Torrey building. Both 'phones.

FOR RENT—THREE-ROOM FURnished flat for housekeeping. Call Melrose 3692.

FOR RENT — FOUR-ROOM FLAT; modern; furnished for housekeeping. Inquire 113½ East Fourth street.

FOR RENT—FIVE-ROOM FLAT; WAter, sewer and gass, $18 per month; 318 West Fourth street. Stryker, Manley & Buck, Torrey building.

FOR RENT—FROM JULY 1, FIVE-room upstairs flat within two blocks of courthouse; furnished with hot water heat, hardwood floors and finish, gas grate and range, window shades, city water and garbage service; electric door opener and speaking tube. Finest view in city; only $35. 1999-X Zenith.

FOR RENT—FOUR-ROOM STEAM-heated flat in new brick building, with hardwood throughout; janitor service and laundry facilities; will rent reasonable to good steady tenant; also two nicely furnished rooms; a snap. Call 1030 West First street.

FOR RENT — 118 WEST FOURTH street, five-room brick flat with bath and storeroom; hardwood floors throughout; large light rooms; $25 per month. W. C. Sherwood & Co., 118 Manhattan building.

FOR RENT — FOUR-ROOM FLAT, centrally located; all modern conveniences. Address E 506, Herald.

FOR RENT—FIVE-ROOM FLAT, 312½ West Fifth street. Inquire Bridgeman & Russell, 16 West First street.

FOR RENT — SEVEN-ROOM FLAT; all modern conveniences except heat. 117 East Fifth street.

FOR RENT—THREE-ROOM FLAT, bath. 1102 East Second street.

FOR RENT — SIX-ROOM BRICK heated flat; hardwood throughout; modern with all conveniences; built in sideboard; fine lake view. Call 1405 London road.

FOR RENT—FIVE-ROOM FLAT; MODern except heat. Inquire 1324 Jefferson street, lower flat. J. V. Wilde.

FOR RENT—YOU CAN FURNISH A three-room flat at Kelly's for $69.00. Terms, $1.50 per week; four rooms, $99.00. F. S. Kelly Furniture company, 226 West Superior street.

FOR RENT—SIX-ROOM BRICK FLAT, downstairs, centrally located; all outside rooms; gas range, hot and cold water furnished; laundry tubs, heat, hardwood floors, janitor service. Reasonable rent. R. B. Knox & Co.

FOR RENT — MODERN SIX-ROOM brick flat; hot water heat; laundry tubs; $35 per month. 1927 West Third street.

FOR RENT — DESIRABLE SEVEN-room heated flat, light, large rooms; private entrance; porches; janitor service; walking distance. Inquire 216 East Fourth street.

FOR RENT—FURNISHED FLAT FOR summer. "A," Buffalo flats.

FOR RENT — FOUR-ROOM HEATED brick basement flat, with bath, gas range and electric light. 128½ West Fourth street.

FOR RENT—FURNISHED FLAT, BEginning June 15 to Sept. 1. Apply No. 8 Kimball flat.

WANTED TO BUY.

WANTED TO BUY—WE WANT TO buy a six or seven-room house; not higher than Sixth street; anywhere between Seventh avenue west and Second avenue east. What have you to offer? Lanigan-Gardner company, Dept. B, 904 Alworth building, 'phone Zenith 153.

WANTED TO BUY—GOOD SIZED ice box for store use. Call Zenith 'phone 3252.

WANTED TO BUY—A CONTRACT for tract and town lot in the Lake Okeechobee proposition of the Florida Everglades Co. Willing to pay reasonable premium. Address B 635, Herald.

WANTED TO BUY—CASH FOR PROPerty, any kind, anywhere. To buy or sell address Northwestern Business Agency, Minneapolis, Minn.

WANTED TO BUY—OLD CLOTHES and furniture. Litman Bros., 328 East Superior street. Zenith 2013-D.

WANTED TO BUY—HIGHEST PRICE for men's cast-off clothing. Melrose 1834; Zenith 1134-D. N. Stone, 213 West First street.

WANTED TO BUY—A LARGE OR small tract of land for investment. I 69, Herald.

Furniture & Stoves—W. End Furniture house. 2012 W. Sup. St. Zen. 1330-A.

CARPET CLEANING.

INTERSTATE CARPET CLEANING company, Sinotte & Van Norman, compressed air cleaners and rug weavers. 1928 West Michigan street, both 'phones.

CLOTHES CLEANED & PRESSED.

Suits pressed, 50c; pants, 15c. Ladies' skirts cleaned and pressed, 50c. Zen. 1852-X. J. Oreckovsky, 10 4th av. W.

WHEN YOU WANT YOUR CLOTHES pressed good, go to 11 Lake avenue north.

JOHN MUELLER, 208 WEST FIRST street. Hats blocked, remodeled and cleaned.

HATS CLEANED AND BLOCKED while you wait. 213 W. Superior St.

STOVE REPAIRS.

WE CARRY IN STOCK REPAIRS FOR 10,000 different stoves and ranges. C. F. Wiggerts & Son, 410 East Superior street. Both telephones.

One Cent a Word Each Insertion.
No Advertisement Less Than 15 Cents.

FOR RENT—ROOMS.

FOR RENT—HANDSOME SUITE OF rooms, with private bath, all newly furnished, at 131 West Third street. Board in connection if desired, also two fine large pleasant rooms at 109 West Third street, with or without board, in private boarding house.

FOR RENT—TWO FRONT FURNISHed rooms for gentlemen; all conveniences; flat E, Mesaba flat. 232 Mesaba avenue.

FOR RENT—NICELY FURNISHED room. 25 Second avenue west.

FOR RENT—TWO SUITES OF ROOMS, gentlemen preferred. 220 East Superior street.

FOR RENT—LARGE, HOME-LIKE, furnished rooms and good board. Call 301 East Third street.

FOR RENT—THREE COMPLETELY furnished rooms, for light housekeeping; all conveniences. 523 West Fourth street.

FOR RENT—LARGE FRONT ROOM. 118 East Second street.

FOR RENT—ROOM RICHLY FURnished with birdseye maple in Chester terrace; all conveniences. 1223 East First street.

FOR RENT—TWO LARGE, NICELY furnished rooms; for ladies or gentlemen; $5 and $6. 14 East Fourth street.

FOR RENT—THREE FURNISHED rooms for light house keeping. 314 East sixth street.

FOR RENT—TWO MODERN ROOMS, for light housekeeping. Call 10 West First street, flat D.

FOR RENT — FOUR ROOMS; GAS, water, hardwood floors; $13. 12 West Fifth street.

FOR RENT—THREE UNFURNISHED rooms for light housekeeping; elegant view of the lake; steam heat and water furnished; $18 per month. 29 East Superior street. J. B. Erd, jeweler.

FOR RENT — MODREN FURNISHED room; four blocks from business center. 412 Second avenue west.

FOR RENT — TWO FURNISHED rooms for light housekeeping. 320 West Third street.

FOR RENT — FURNISHED FRONT room; reasonable terms. 1222 West Superior street.

FOR RENT — TWO NICELY FURnished rooms; all conveniences. 29 West Second street.

FOR RENT—TWO OR THREE ROOMS for light housekeeping; cheap for right party. 101½ West Fourth street.

FOR RENT — THREE-ROOM FLAT, all conveniences. 428 East Sixth street.

FOR RENT—BEAUTIFUL ROOM FOR one or two gentlemen; very low rent; central location. 127 West Fourth street.

FOR RENT—A YOUNG GENTLEMAN with nice room in good flat would like roommate. Inquire 32 West Second street.

FOR RENT—LARGE, NICELY FURnished room for one or two gentlemen or couple. 224 East Second street.

FOR RENT — TWO FURNISHED rooms, complete for light housekeeping. 914 East Sixth street.

FOR RENT—COSY ROOM FOR TWO gentlemen, with bath and use of 'phone, $11 a month; also front room with piano, for two or three persons. 313 Second avenue west. New 'phone 1810-Y.

FOR RENT — ROOMS FURNISHED for light housekeeping. 431 East Superior street.

FOR RENT — NICELY FURNISHED front room; all conveniences. 528 West Fourth street.

FOR RENT—NICE LARGE ROOM for two gentlemen. Bath and use of 'phone. 221 Fifth avenue west.

FOR RENT—CLEAN, NICE FURNISHed rooms; gentlemen only; all modern improvements. Call at 123 East Superior street, upstairs.

FOR RENT—MODERN FURNISHED room. Melrose 4494. 305 East First street.

FOR RENT—A LIVING ROOM AND kitchen completely furnished for housekeeping; gas, bath, water and 'phone; all on first floor; no children. 405 First avenue west. Melrose 4635.

FOR RENT — TWO LARGE FURnished rooms; all conveniences. 113 Second avenue east.

FOR RENT—THREE FURNISHED rooms for light housekeeping. 232 Mesaba avenue, Flat E.

FOR RENT — LARGE FURNISHED steam heated room; all modern. Melrose 4631.

FOR RENT—NICE, QUIET, FURnished room; everything modern; only $2 per week. The Latona, 122 East First street.

FOR RENT—LARGE ROOM, 50 BY 20 feet, fronting on Superior street over 10-cent store; excellent for demonstration purposes; large plate glass windows; most central location in city; low rent for a few weeks. Apply on premises or telephone Zenith 1004, or call Melrose 2568.

FOR RENT—PLEASANT FURNISHED room; all modern conveniences. 217 Second avenue west.

FOR RENT — LARGE FURNISHED room, also single room, 201 East Second street.

FOR RENT — FURNISHED ROOM suitable for one or two gentlemen, half block from courthouse. 503 West Third street.

FOR RENT — FURNISHED ROOMS. 230 Fourth avenue west.

FOR RENT—PLEASANT FURNISHED room; all conveniences; suitable for one or two gentlemen; flat D, 222 West Third street.

FOR RENT — DESIRABLE FURnished room at 3731 West Third street, in modern flat, to lady wishing home privileges.

WATCHES REPAIRED.

Guaranteed Main Springs, $1.00; watch cleaned, $1. Garon Bros., 213 W. 1st.

UPHOLSTERING.

FURNITURE, AUTOMOBILES, CARriages; reasonable prices. E. Ott, 112 First avenue west. Both 'phones.

UPHOLSTERY AND FURNITURE REpaired at 2032 West Second street. Andred Seastead.

WANTED—TO RENT.

WANTED TO RENT—SINGLE HOUSE, East end, eight or nine rooms; must be modern. Call up Melrose 4201.

WANTED TO RENT—ROOM WITH private bath, in good location. Address H 618, Herald.

SECRET SOCIETIES.

PALESTINE LODGE, NO. 79, A. F. A. M.—Regular meetings first and third Monday evenings of each month, at 8 o'clock. No meeting until further notice. Gorman A. Taylor, W. M.; H. Nesbitt, secretary.

IONIC LODGE, NO. 186, A. F. & A. M.—Regular meetings second and fourth Monday evenings of each month at 8 o'clock. No meeting until further notice. Herbert W. Richardson, W. M.; Hugh Burgo, secretary

KEYSTONE CHAPTER, NO. 20, R. A. M.—Stated convocations second and fourth Wednesday evenings of each month at 8 o'clock. Next meeting June 8, 1910. Work P. M. and M. E. M. degrees. Andalla W. Torrance, H. P.; Alfred Le Richeux, secretary.

DULUTH COUNCIL, NO. 6, R. & S. M.—Regular meetings first and third Friday evenings of each month at 8 o'clock. Next meeting June June 15, 1910. Work—M. M. degree. W. B. Getchell, H. P.; A. Dunleavy, secretary.

DULUTH COMMANDARY NO. 18, K. T.—Stated conclave first Tuesday of each month at 8 o'clock p. m. Next conclave June 7, 1910. Work—Regular business. Newton H. Wilson, E. C.; Alfred Le Richeux, recorder.

SCOTTISH RITE — REGULAR meetings every Thursday evening at 8 o'clock. No meeting until further notice. J. E. Cooley, secretary.

ZENITH CHAPTER NO. 25, Order of Eastern Star—Regular meetings second and fourth Friday evenings of each month at 8 o'clock. Next meeting June 10, 1910. Work—Initiation and regular business. Minnie Keeler, W. M.; Ella F. Gearhart, secretary.

EUCLID LODGE, NO. 198, A. F. & A. M.—Regular meetings second and fourth Wednesday evenings of each month at 7:30 o'clock. Next meeting June 8, 1910. Work—First degree. L. R. Clark, W. M.; A. Dunleavy, secretary.

DULUTH CHAPTER, NO. 59, R. A. M.—Meets at West Duluth first and third Wednesdays of each month at 7:30 p. m. Next meeting, June 1, 1910. Work—Royal Arch degree. W. B. Getchell, H. P.; A. Dunleavy, secretary.

DULUTH LODGE, NO. 28, I. O. O. F.—MEETS every Friday evening at Odd Fellows' hall, 18 Lake avenue north. Next meeting night, June 10, first degree. Alvin T. Bill, N. G.; John A. Nelson, Rec. Sec.; A. H. Paul, Fin. Sec.

K. O. T. M.
DULUTH TENT, NO. 1, MEETS EVERY Wednesday, 8:15 p. m., at Maccabee hall, 21 Lake avenue north. Visiting members always welcome. O. P. Mccalson, commander, 505 West Third street; J. B. Gelineau, record keeper, office in hall. Hours, 10 a. m. to 1 p. m., daily. Zenith 'phone 991-X.

A. O. U. W.
FIDELITY LODGE NO. 105 — MEETS at Maccabee hall, 21 Lake avenue north, every Thursday at 8 p. m. Visiting members welcome. A. E. Jackson, M. W.; A. E. Piering, recorder; O. J. Murvold, financier, 217 East Fifth street.

MODERN SAMARITANS.
ALPHA COUNCIL NO. 1 — MEETS AT Foresters' hall, First street and Fourth avenue west every Thursday evening at 8 o'clock. Beneficent degree second and fourth Thursdays; Samaritan degree first and third Thursdays. June 16, entertainment and dance for both degrees and their families. N. B. Morrison, G. S.; Lucy M. Purdy, L. G. S.; T. A. Gall, financial scribe, 501 First National Bank building; Wallace P. Welbanks, scribe.

UNITED ORDER OF FORESTERS—Court Eastern Star, No. 86, meets every first and third Tuesdays at U. O. F. hall, corner Fourth avenue west and First street. Elizabeth Milnes, C. R., room 23, Winthrop block; A. E. Piering, secretary, 220 East Fifth street; Harry Milnes, treasurer, room 23, Winthrop block. Zenith 'phone 2978-X.

M. W. A.
IMPERIAL CAMP NO. 2206 — MEETS at U. O. F. hall, Fourth avenue west and First street, second and fourth Tuesdays of each month. William Tunell, consul; C. P. Earl, clerk, box 411; F. E. Doremus, deputy; address N. P. freight office.

NORTH STAR LODGE NO. 35, K. of P. —Meets every Tuesday evening at K. of P. hall, 118 West Superior street. Next meeting, Tuesday, June 7. Work in second rank. Memorial services at hall June 12, at 2:30 p. m. All knights cordially invited. H. N. Colvin, C. C.; Chas. Hopkins, K. of R. & S.

K. of P.
DIAMOND LODGE NO. 45, K. of P.—Meets next Monday evening, May 9, in Sloans' hall, corner Twentieth avenue west and Superior street. All knights cordially invited. Work in second rank. M. J. Murray, C. C.; Otto E. Nelson, K. of R. & S.

KITCHI GAMMI LODGE NO 123, K. of P.—Meets every Thursday evening at Commercial Club hall, Central avenue, West Duluth. Next meeting, Thursday, June 9, work in second rank. All knights cordially invited. G. W. Boutin, C. C.; C. M. Philips, K. of R. & S.

CLAN STEWART NO. 50, O. S. C.—Meets first and third Wednesdays each month, 8 p. m., at U. O. F. hall, corner Fourth avenue west and First street. Next regular meeting June 1st. Alexander G. McKnight, chief; Don McLennan, secretary; John Burnett, financial secretary, 212 Torrey building.

ROYAL LEAGUE.
ZENITH COUNCIL, NO. 161, ROYAL League—Meets in K. P. hall first and third Monday evenings at 8 o'clock. G. L. Hargraves, scribe, care of Northern Shoe company; R. S. Sproal, archon, Sellwood building.

WOODMEN OF THE WORLD.
ZENITH CITY CAMP NO. 5—MEETS every second and fourth Wednesdays at the old Masonic temple, fifth floor. MacAuley, C. C., 102 West Michigan street; Willard Curtis, banker, No. 1, The Glen; Temple Sloan, clerk, 6 South Thirteenth avenue west. Zenith 'phone 1941.

ROYAL ARCANUM, Duluth Council No. 1483—Meets second and fourth Tuesday evenings, Maccabee hall, 21 Lake avenue north. Clinton Brooke, secretary, 401 Columbia building.
Mesaba Council, No. 1943—Meets first and third Wednesday evenings, Columbia hall, West end. A. M. Johnson, secretary, 117 North Twentieth avenue west.

ORDER OF OWLS—Nest No. 1200. Next meeting night June 3, at Owls' hall, 110 West Superior street. Jos. E. Feaks, secretary, 22 East Superior street.

FOR SALE—COWS.

FOR SALE—THREE FRESH COWS, one springer. 424 Ninth avenue west.

FOR SALE—A FINE JERSEY COW. Inquire new 'phone 3113-A.

LAST EDITION

THE DULUTH HERALD

16 PAGES

TWENTY-EIGHTH YEAR. MONDAY EVENING, JUNE 6, 1910. TWO CENTS.

MINNESOTA HISTORICAL SOCIETY

CROOKSTON PEOPLE WELCOME THEIR NEW BISHOP TO HIS SEE

An Enthusiastic Reception Is Given Former Duluth Pastor.

Priests From Other Cities Take Part in the Demonstration.

Bishop Corbett Predicts Great Future for Church in That City.

Crookston, Minn., June 6.—(Special to The Herald.)—The first of the demonstrations marking the installation of Bishop Corbett was his reception this morning to the city of Crookston. He arrived at 7 o'clock on the Duluth train. He was met by many priests, and the street was lined on both sides, from the Great Northern depot to St. Mary's church by 1,000 Knights of Columbus of Crookston, Grand Forks, Duluth and other surrounding towns, and members of the Catholic Order of Foresters.

The carriages moved to the church between open ranks, the Knights falling in the rear. The two carriages contained Bishop Corbett, Fathers Lemire, Limmers and Lydon of Duluth, Father Tapin of St. Anne's church of Crookston, and Father Thiellon of Gentilly, Father Fayoile of Red Lake Falls, Father Roy of Lambert and Father Velleiux of Terrobonne. Other priests followed on foot.

Mass by New Bishop.

After the bishop and priests had donned their robes at Father Wurm's residence, where Father Wurm received them, preceded by the altar boys, they marched to St. Mary's church, where mass was said by Bishop Corbett. Prior to the mass Father Fayolle welcomed the new bishop. He said the priests of the diocese and many of the laymen knew and loved their new bishop, and that all would love him and hold up his hands in the great work that was before him.

Bishop Corbett said in substance

(Continued on page 9, fifth column.)

WILL DROP BOMBS FROM AEROPLANE

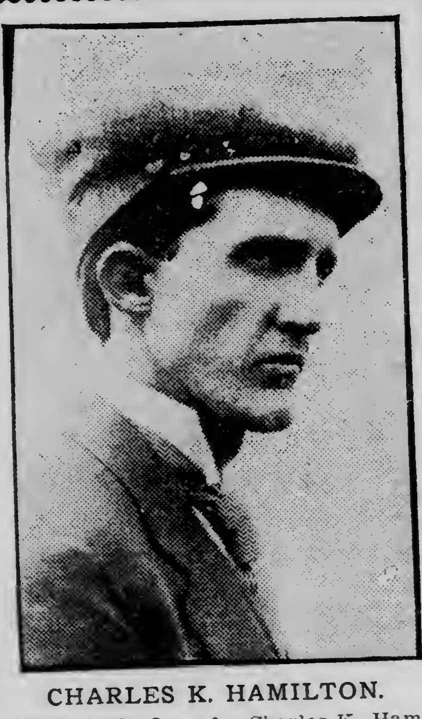

CHARLES K. HAMILTON.

New York, June 6.—Charles K. Hamilton, the aviator, has been engaged by the government to make a series of experiments at Chicamauga Park, near Chattanooga, Tenn., at the military tournament this month. He will drop 300 pounds of nitro-glycerin projectiles from his biplane, while a quarter of a mile in the air and traveling at fifty-five miles an hour.

BROWNE IN TWO COURTS

Jurisdiction Is Leading Question in Trial for Bribery.

Chicago Scene of Arguments While Burke Is Busy at Springfield.

Chicago, June 6.—Lee O'Neil Browne, leader of the Democratic minority in the Illinois legislature and accused of complicity in the alleged payment of bribes for votes to elect William Lorimer, Republican, as a member of the United States senate, faced two courts today and a possibility of a clash of jurisdiction.

Long before the regular hour for ordinary judicial proceedings, Brown this morning was taken before Judge Kickham Scanlan in habeas corpus proceedings to determine if possible a question of jurisdiction concerning the proposed arraignment of the defendant today for trial by a jury in another state tribunal here presided over by Judge William McSurely. Browne's attorneys argued to Judge Scanlan that the offense charged was one entirely for the federal courts.

Denies State Jurisdiction.

Fighting for Browne was started by

(Continued on pafe 9, fourth column.)

MEN DROP BY DOZEN

Two New York Firemen Are Dead and Another One Is Dying.

Deadly Fumes in Burning Warehouse Overcome the Invaders.

New York, June 6.—Two firemen were killed and more than a score were overcome by stifling fumes in fighting a stubborn warehouse fire near the North river front today. Ten of the firemen overcome were caught in a backdraught on the fourth floor of the building. Two men, who managed to avoid the worst of the burst of flame and the dense smoke, screamed at a window for help. Ladders were raised and the unconscious men carried down.

Fireman Timothy Coter died on the sidewalk after having been carried from an upper floor, where he had lain unconscious for more than an hour in a pool of water. Fireman William Healey was taken out of the building

(Continued on page 9, fourth column.)

EIGHT JOIN DEATH PACT

Chinese Agree to Kill Themselves If Prince Regent Rejects Demands.

Delegates From Provinces Want National Assembly at Once.

Pekin, June 6.—Formal demand will be made upon the throne Wednesday for the immediate convocation of a national parliament. The authors of the exaction to be attempted are the delegates to the provincial assemblies, who have the support of organizations of merchants.

The recently issued imperial decree constituting the provincial assemblies set forth that the way was being paved for a general legislative body to be summoned nine years after the meeting of the first assembly. Today representatives are gathering here with the avowed purpose of exacting the issuance of a nimperial decree summoning a national parliament forthwith.

Pledged to Suicide.

The delegates have determined not to leave the capital until their memorial is granted. Eight of their number are pledged to suicide in the event that Prince Chun, the regent, decides to adhere to his original program.

The merchants are furthering the aims of the delegates by refusing to pay the stamp tax until the regent comes to their way of thinking.

The presentation of the memorial is not likely to call forth an early response. On the contrary, it is expected that Prince Chun will delay his reply as long as possible.

PRESIDENTS OF FOUR RAILROADS SEEK TO TALK RATES TO TAFT

Go to Washington for Conference on Federal Injunction Suit.

Congressmen Also Call at White House and Tell Their Views.

Senator Depew Thinks Railroads Are Right, But Using Poor Policy.

Washington, June 6.—President E. P. Ripley of the Atchison, Topeka & Santa Fe, President F. A. Delano of the Wabash, President S. M. Felton of the Chicago Great Western, and President Marvin Hughitt of the Chicago & Northwestern, arrived here today from Chicago to confer with President Taft regarding the federal injunction suit against the Western Traffic association's increased freight rates.

The presidents will meet Mr. Taft at 3 o'clock this afternoon. Attorney General Wickersham probably will be present.

Quite a number of senators and representatives in congress saw the president today and it is understood that most of them talked with him concerning the railroad situation. Senator Depew of New York was one of the few who consented to give his views.

"I do not sympathize with the railroads in this instance," he said. "They should have submitted the proposed increase in rates to the interstate commerce commission and sought a hearing before that body. They then could have presented their case to the public and the chances are that the rates

(Continued on page 9, fourth column.)

WILL SPEND PART OF VACATION IN DULUTH

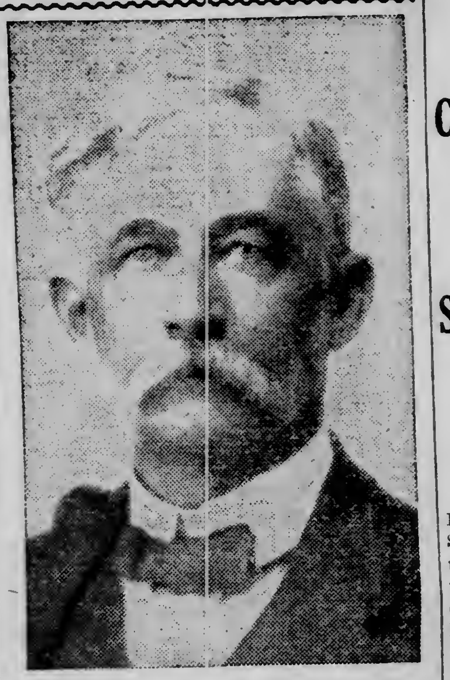

COL. CHARLES H. GRAVES,
United States Minister to Sweden.

Washington, June 6.—(Special to The Herald.)—Col Charles H. Graves, United States minister to Sweden, is in Washington. He is on a sixty-day leave of absence and after some business at the state department will leave for Duluth to spend his vacation.

IS NOT SLAYER OF KELLNER GIRL

Suspect Is Taken to Louisville and Met By Big Crowd.

Louisville, Ky., June 6.—The inquest in the case of Alma Kellner, which was to have begun today, has been postponed until tomorrow or Wednesday, Coroner Duncan stating that the evidence is not yet well enough in hand to take up the case.

A suspect arrested at Bowling Green yesterday and was brought to Louisville at 2:30 a. m., today proved not to be Wendling. Notwithstanding the early hour, large numbers of persons assembled at the depot to see the prisoner, and the police were called upon to disperse the crowd.

HOOK WORM IS TO GET ATTENTION

Medical Association Also to Discuss Pellagra at St. Louis Meeting.

St. Louis, Mo., June 6.—Delegates from every state and territory in the United States arrived here today to attend the annual convention of the American Medical association, which opens tomorrow. The hookworm and pellegra will be two of the subjects.

Allied associations of the parent body began their sessions today. These included the Medical Milk commission, National Confederation of State Medical Examining & Licensing Boards, the Medical Library association, the American Gastro-Enterological association and the American Proctologic society.

Col. William C. Gorgas of Ancon, Panama, president of the American Medical association, arrived last night.

ABERNATHY BOYS OFF FOR NEW YORK

Youngsters From Oklahoma Leave the National Capital.

Washington. June 6.—On their long horseback journey from Oklahoma to New York, whither they are riding to meet Col. Roosevelt, Louis and Temple Abernathy, the 9 and 6-year-old sons of United States Marshal "Jack" Abernathy, wolf hunter and friend of Roosevelt, left the national capital early today. Since leaving their home in Oklahoma, the little fellows, who are traveling unaccompanied, have averaged about fifty miles a day. They spent about a week taking in the sights of Washington. While here they called on President Taft and also met Speaker Cannon. They rode as far as Baltimore today.

FIRST GOLD OF THE YEAR

Steamer Schwatka From Fairbanks Arrives at Dawson.

Rush to Idatarod Fields Will Be Biggest in Thirteen Years.

Dawson, Y. T., June 6.—The steamer Schwatka has arrived from Fairbanks, the first boat of the year from the Lower Yukon. The Schwatka brought $900,000 of Tanana gold for Seattle. The gold is being shipped this year by express.

The next steamer will bring $1,000,000 of Fairbanks gold.

Idatarod Rush Is On.

Idatarod City, Alaska, June 1, via Kaltag, Alaska, June 6.—Three hundred and fifty prospectors, the first party of stampeders to reach the new Idatarod goldfields, arrived here from Fairbanks Saturday after a three-weeks trip down the Yukon river. All agree that the stampede will be the greatest since the rush to the Klondike, thirteen years ago, but many old-time gold seekers are pessimistic over the prospects for getting sudden wealth from the gravel along the banks of the Idatarod river.

Conservative estimates places the number of prospectors who will arrive here during the early summer at 5,000. Many now on the ground say that the summer camp will not support more than 1,000 miners and that large numbers of the late comers are doomed to disappointment. They say that only seven miles of pay dirt have been located and that none is extraordinary.

Will Turn Back.

It is believed that at least half of those in the main camp, Idatarod City, will turn back to Muskokwill, where it is planned to locate a camp fifty miles across the divide.

At present Idatarod City is a small camp, consisting of a few cabins. No wharf has been built and freight is being dumped on the ground. During the present high water, steamboats from Fairbanks are able to reach here, but later it will be impossile for the smallest steamer to get above the mouth of the Idatarod.

ASSAILANT OF GIRLS IS SHOT

Negro Killed By Unknown Man After Arrest in Oklahoma.

Krebs, Okla., June 6.—Grubbs Batson, a negro, wanted for an attack on two white girls here late Sunday, was shot and killed by an unidentified man early today.

Bloodhounds had followed the trail to Batson's home in McAlester. He was arrested and brought here. While seated in a drugstore awaiting the arrival of officers, some one poked a shotgun through the rear door and fired at Batson.

The girls attacked were not seriously hurt.

Twelve Hurt in Wreck.

Roanoke, Va., June 6.—Norfolk & Western passenger train No. 42, known as the Washington & Chattanooga Limited, was wrecked at Seven Mile Ford, between Roanoke and Bristol, last night and twelve persons were injured, none of them seriously.

HAGUE COURT OPENS SESSIONS

Arbitration Tribunal Is to Decide British-American Question.

The Hague, June 6.—The first business session of the arbitration tribunal which is to decide the Newfoundland fisheries question between the United States and Great Britain was held in a chamber of the historic Biennhoff today. The president of the court is Prof. Heinrich Lammasch of Austria.

SECOND BODY IN SEATTLE SUBURB

Corpse Hanging to Tree May Be That of Unknown Prowler.

Seattle, Wash., June 6.—The body of an unidentified man was found hanging to a tree near Youngstown, a Southwest suburb, yesterday and the coroner and police believe it to be that of a man who has been frightening women and children in that vicinity for the last week. This is the second body found in the neighborhood within the last two days.

ARE FOUND WITH HEADS CRUSHED

Man, Woman and Boy Are Murdered Near Marshalltown, Iowa.

Marshalltown, Iowa, June 6.—James Harding, wife and son, living sixteen miles southwest of this city, were found in their home this morning murdered, their heads beaten to a pulp.

BROOKLYN BOY PISTOL VICTIM

First Fourth of July Accident for the Year Will Be Fatal.

New York, June 6.—The first Fourth of July victim of the year has been registered in New York City despite Mayor Gaynor's desire for a safe and sane celebration. Frank Knapp, an 18-year-old Brooklyn boy, to show some children who were "celebrating the Fourth" with firecrackers how to make more noise, got a pistol and loaded it with blank cartridges. He fired until he thought all the chambers were empty. Then he pulled the trigger again. Instead of a click there was an explosion, and Knapp was burned on the right thigh. The burn began to pain him several days later and tetanus set in. He will die.

EIGHTY ESCAPE FROM TRANSPORT

Artillerymen Are Rounded Up and Taken Back to Boat.

San Francisco, Cal., June 6.—A sensational dash for shore liberty, in which it is said eighty men of Battery C, Second Field artillery, outward bound from Fort D. A. Russell, Wyo., to Manila on the transport Logan today participated, is being given a rigid investigation by Capt. Francis W. Griffin, commanding the battery. Thirteen of the men, two having been taken from the city prison, have been placed in the transport's brig.

According to an official report, almost half of the battery, just at dusk Saturday night, slipped from the ship without orders, carrying arms and wearing cartridge belts, scaled a high fence at the dock and scattered along the harbor front. Some who were unable to elude the dock guard dropped overboard and swam ashore. It was not until 3 o'clock yesterday morning that the last of the truants was rounded up by a hastily organized patrol that followed the men.

Commencement at Old Union.

Schenectady, N. Y., June 6.—Union college's 114th commencement exercises began today. The diplomas will be awarded Wednesday, with an address by Count von Bernstorff, German ambassador to the United States.

EVERY DOG HAS HIS LICENSE DAY.

FLOUR CASE IS RESUMED

St. Paul Chemist Joins Condemnation of Bleached Goods.

New Orleans and Milwaukee Doctors Also to Testify.

Kansas City, Mo., June 6.—Further evidence in the bleached flour case to support the contention that the bleaching process injures flour was submitted by the government in the federal court here today.

The government will call a number of expert witnesses this week. The millers, also, have subpoenaed several experts.

Andrew S. Mitchell of St. Paul, a chemist in the employ of the government, corroborated the testimony of previous witnesses to the effect that the process of bleaching flour lessens the food value of the flour. He said that bleaching affected the odor of flour and that he could detect the difference between the bleached and the unbleached products by the odor.

Asked to Smell Flour.

On cross-examination he was asked to smell a sample of flour and tell whether it was bleached or unbleached. He refused to submit to the test unless two samples, one of bleached and the other of unbleached flour, were given him at the same time. This was not done and the test was not made.

The witness admitted that there were nitrates in the air and that bread made from unbleached flour in a kitchen where gas or coal was burned might absorb nitrates.

Dr. Hamilton P. Jones of New Orleans and Dr. Harry Kempster of Milwaukee are among the witnesses to be called by the government.

ZELAYA SENDING ORDER TO MADRIZ?

Brother-in-Law of Ex-President Is on This Side the Atlantic.

New Orleans, La., June 6.—Louis Cousin, brother-in-law of Zelaya, the deposed president of Nicaragua, a few days ago passed through this city en route to Nicaragua under an assumed name, according to information which developed here last night. He is said to have come direct from Belgium, where Zelaya is supposed to be stopping, and his return to Nicaragua is considered here as forecasting some important move by the titular government.

COTTON BILLS ARE TO BE TESTED IN COURT.

Liverpool, June 6.—With a view to determining in the courts the responsibility of banking houses in connection with the defective bills of lading alleged to have been issued by Knight, Yancey & Co., of Decatur, Ala., some of the local cotton men refused to meet their acceptances which fell due on Saturday on the ground that the collateral security was fraudulent.

United States Is Floated.

Christiansand, Norway, June 6.—The Scandinavian-American steamer United States, which went ashore in the fiord here Saturday, was refloated today. The vessel returned to Copenhagen.

OIL INTERESTS IN OKLAHOMA UNITE

New Company Will Control Output of 20,000 Barrels Daily.

Kansas City, Mo., June 6.—Practically all the details have been perfected for the merger of twenty of the large oil producing companies in the Oklahoma field into one company with its own refineries and pipe lines, according to an announcement here today by Thomas Priestley of Bartlesville, Okla.

Mr. Priestley said the new company would have control of wells which are producing 20,000 barrels of oil a day.

LEADER OF "DRYS" KILLED BY TRAIN

W. D. Ellwell of Iowa Run Down While Walking on Track.

Marshalltown, Iowa, June 6.—W. D. Ellwell, former chairman of the state prohibition central committee and widely known in prohibition circles, was killed by a Chicago & Northwestern passenger train last evening, while walking from this city to La Moille.

WHISTLE COSTS COWBOY'S FOOT

Unconscious Imitation of Passerby Starts Gunplay in Colorado.

Florence, Colo., June 6.—"A few bars in the key of 'G'" cost the right foot of J. I. Luny, a cowboy employed on a ranch near here. Luny was sitting in front of a store here yesterday when Al Johnson, also a cowboy, passed by whistling a popular air. Luny mechanically took up the refrain. Johnson, angered by the impression that Luny was mocking him, drew a revolver and shot Luny in the right foot, which probably will be amputated.

FOUNDRY MEN RALLY TO DETROIT MEETING.

Detroit, Mich., June 6.—A convention of foundry interests embracing the American Foundrymen's association, American Brass Foundry association, Foundry Foremen's association and Foundry & Manufacturers' Supply association opened in Detroit today. Before the convention is adjourned delegates will have been in attendance representing more than $1,000,000,000 worth of interest.

ONE MAN KILLED WHEN TROLLEY CAR SKIDS.

Syracuse, N. Y., June 6.—Henry L. Funnell of Seneca Falls was killed and several others were seriously injured when a trolley car of the Geneva & Auburn railroad overturned at Seneca Falls late last night. The car skidded on wet rails near a switch and turned upon its side.

DEFECTIVE PAGE

Weather—Fair tonight and Tuesday; probably frost tonight in low places; moderate winds; mostly easterly.

MEN'S FINEST $22.50, $20 AND $18 SPRING 1910 SUITS $13.95

A rather broad assertion to make so early in the season, you may say, but we're here to back it up as never an assertion was backed up before. Spring and Summer Suits—every one of them the cream of this season's productions. Made by CHICAGO'S FINEST MAKER, and only the backward season and the opportune arrival of our buyer in Chicago has made this sale possible. Saturday we were unable to care for the crowds, but from now on every one will have the care and attention characteristic of this store.

Suits of gray, brown, tan, in plain effects or shepherd checks, pin checks, plaids, faint stripes, shadow stripes, chalk stripes, etc.—sizes for regular, stout and slim men—not a suit that could be bought for less than $22.50, $20 and $18, at choice—

$13.95

Oak Hall Clothing Co.

SUPERIOR ST. AT SECOND AVE. WEST.

FREE PHONES ABOLISHED

Company Claims Change Is Necessary Owing to Removal of Poles.

New Schedule of Rates Shows a Material Reduction, However.

Claiming that the change is made necessary from the heavy expense incurred in putting its wires under ground in all parts of the city, the Duluth Telephone company today announced a new schedule of rates, and the abolishment of all free telephones, which formerly were installed in residences where the owner also used a special line business telephone.

During the last two or three years the telephone company has spent something like $200,000 in removing its poles and wires from the streets, and the entire central part of the city is now clear. Last Monday evening the council directed that the wires and poles east of Twenty-first avenue east be removed, and this morning the company applied for a permit to do the work.

While the change in rates cuts out the free telephones, it also brings the abolishment of the four-party line, and a material reduction in the rates for both residence and business telephones. The only ones to suffer from the new schedule will be those who had both residence and business telephones, while those having only business or only residence telephones will benefit.

The old residence rate for a single line was $30, while the new rate will be $24. The old four-party residence telephone cost $18 a year, and the new two-party line rate will be $16 a year.

The reduction in business telephone rates will be even greater. The limit on the party line will be two subscribers with individual numbers. The old rate was $45 a year, and the new rate will be $36. For a single party line the subscriber formerly paid $54 a year. He will pay $48 a year under the new system.

Thus the subscribers for residence telephones will save either $6 a year or $2 a year, according to whether they had a single party line or a four-party line, and in the latter event they get a two-party line in place of the four-party.

The subscriber for a business telephone will save either $9 a year or $6 a year, according to whether he has a party line or a single line, and if the former, will get a two-party line in place of a four-party line.

The man with a business telephone and also a residence telephone will pay $64 a year for the two in place of $54, getting a two-party line in his residence in place of a four-party line.

NORTH DAKOTA FIREMEN ARE MEETING AT BISMARCK

Bismarck, N. D., June 6.—Special to The Herald.)—The annual convention of the North Dakota Firemen's association opens here at 10 o'clock tomorrow morning.

Entertainment for the visitors will be provided for by the Bismarck firemen and the Bismarck Commercial club.

Quite a number of cities are in the race for the next meeting place.

Tuesday forenoon and afternoon and Wednesday forenoon sessions will be devoted to business. There will be addresses by A. M. Packard of Mandan, Chief C. O. Russell of Devils Lake, Chief C. A. Kvello of Enderlin, Chief W. T. Craswell of Valley City, Chief E. C. Robeson of Cando, Charles H. Dixon of Fargo, E. A. Williams of Bismarck and J. A. Mahood of Cando, the latter being the president of the association.

Wednesday afternoon and Thursday the several contests will be pulled off. These include the regular immense program of sports in which the visiting teams of firemen will contest. Valuable prizes are hung up for the winners.

ANNUAL MEETING

The annual meeting of the Duluth Anti-Tuberculosis committee will be held Tuesday evening, June 7, 1910, 8 p. m., at the Commercial club. Yearly receipts and expenditures will be read and a full report covering the year's work of the visiting nurse, Mrs. Florence Lee, will be submitted. Officers for the ensuing year will be elected. The public is cordially invited to attend.

Anti-Tuberculosis Committee,
C. L. Rakowsky, Secretary.

COUNTY DIVISION FIGHT NOT ENDED

Citizens of Kenmare, N. D., Raise Money to Continue Scrap.

Kenmare, N. D., June 6.—(Special to The Herald.)—Burke and Mountraill counties, established in the recent election and declared legal by the supreme court, have not yet fought their last battle, as citizens of Kenmare who are opposed to the creation of these two counties, but who want the creation of Lake county instead, have raised a fund of $2,000 to be used in starting new actions in an effort to declare null and void the entire election.

No county division fight ever waged in North Dakota has been so peculiarly tangled as has this one, the many interests involved being of such a nature as to mix things very badly. Kenmare, by the recent supreme court decisions, was left in Ward county, whereas it has long been contending for the division of old Ward in such a manner as to create Lake county, of which it would have a splendid opportunity of becoming the county seat.

It is to still further prosecute its county seat ambitions that the new actions will be commenced. They will be launched in the district court and will be directed at the legality of the election on county division from first to last, every point posible being raised in an effort to throw the Burke and Renville county propositions out.

Beach Wants County Seat.

Beach, N. D., June 6.—(Special to The Herald.)—Billings county is scheduled for an election on the question of removing the county seat from Medora to Beach, the business men of this city deciding to inaugurate the campaign. Medora has been the county seat for some time, but the Beach people declare that the place is not large enough to care for it. For that reason Beach will make the fight, and petitions asking that the question be submitted at the general election in November this year will be immediately circulated.

NEWS AND VIEWS OF POLITICS AND POLITICIANS

As every one has expected, there will be no mention of any candidate for governor in the Republican state convention other than A. O. Eberhart, William E. Lee and Ripley Brower having made it known that they are not to be presented as candidates.

Nominations for State Officers

Mr. Lee says, "I am not a candidate for governor, and so far as I know anything about it, my name will not be presented to the convention. Mr. Brower is less specific in his remarks, but there is no doubt that he has given up all idea of being a candidate. The Minneapolis Journal says of the candidates for the different offices:

"The convention situation is complicated by geographical considerations. If a candidate for lieutenant governor, for instance, is named from a certain district, it will hurt the convention chances of a candidate for treasurer or other office coming later on the roll call. The candidates are distributed among the congressional districts as follows:

"First—Attorney General George T. Simpson, S. G. Iverson and W. A. Thompson for auditor, Schwarg for treasurer; Nolan for lieutenant governor and Dahle for clerk of the supreme court.

"Second—Governor A. O. Eberhart, and possibly Judge Quinn or Judge P. E. Brown for supreme court.

"Third—C. F. Staples for railroad commissioner, J. A. Gates and D. M. Neill for lieutenant governor.

"Fourth—Moses E. Clapp for United States senator, Judge Jaggard for supreme court and Dix for clerk of supreme court.

"Fifth—Judge Simpson of supreme court, and J. H. Ege for secretary of state.

"Sixth—C. M. Sprague for lieutenant governor, Hanscom and Taber for treasurer.

"Seventh—Judge C. L. Brown for supreme court, Julius A. Schmahl for secretary of state, Gordon for lieutenant governor and Carl for treasurer.

"Eighth—Judges Lewis and Dibell for supreme court, Smith for treasurer and Caswell for clerk of supreme court.

"Ninth—Cole for lieutenant governor, Wells for auditor, and Kaiser for treasurer."

* * *

Clarence C. Dinehart, state treasurer and candidate for the Republican nomination for congress in the Second district, underwent an operation for appendicitis in St. Paul. He is doing well.

* * *

Roosevelt at New York.

That Roosevelt day at New York is going to be some occasion, as far as it can be estimated from this distance. It is said that the homecoming of the former president will be the greatest in the history of the United States, and that is believeable, as it has to do with Roosevelt. The ex-president doesn't want to have anything to do with things that are not "greatest." A New York dispatch indicates that the occasion will be extremely enoyable for the returning lion hunter. He, and not the populace, will be on parade. The populace will review him, instead of the masses marching before his reviewing stand. That will be a week from Saturday.

There are many people who expect Roosevelt to plunge into American political affairs without delay and to take sides with or against Taft from the jump off, but his New York friends do not expect anything of the kind. Mr. Roosevelt, in all probability, will retire to Oyster Bay and there receive his friends, conferring with them and obtaining from them the information he desires before taking any public part in politics. Then, when he is primed, he may have something interesting to say. It is reported that Mr. Roosevelt hopes to establish an entirely new reputation,—that he wants to win fame as a cautious and reticent man. Betting on the proposition is in favor of the pessimist.

* * *

Mark Kram quotes the Evansville Enterprise as saying that President Taft deserves the support of the press until he proves himself to be a fraud and remarks that the support of the press is given more than it is deserved.

* * *

Justice O'Brien and the Republicans

R. C. Dunn, editor of the Princeton Union, is one of the clearest-headed men in the Republican party in Minnesota, and what he has to say and commend in the sayings of others naturally is of interest. The Union says of the supreme court nominations:

"Hon. E. E. Adams, the broad-gauge and able editor of the Fergus Falls Journal, comes out squarely in favor of the nomination of Thomas D. O'Brien by the Republican state convention to succeed himself as a justice of the supreme court. Mr. O'Brien is an ornament to the bench, and if fitness were the prime requisite he would be renominated by acclamation. We cordially approve of the Journal article, which is herewith reproduced:

'There has been a great deal of talk about taking the judiciary out of politics, and nominating men for the bench regardless of their political affiliations. The Republicans of the state are going to be put to the test in this matter. There is but one Democratic judge on the supreme bench at the present time—Judge Thomas D. O'Brien of St. Paul. He was a prominent member of the Ramsey county bar before Governor Johnson was elected governor. The governor appointed him insurance commissioner, because at that time a strong man was needed in that important office. He became one of the most influential commissioners in the country, and was one of Governor Johnson's most influential advisers during his three administrations, and was the greatest moral and intellectual force in it. He was a high-class man, and when a vacancy occurred in the supreme court Governor Johnson appointed him to that position, and it was one of the most creditable appointments of his administration. During the time he has served on the bench he has served most creditably, and if the Republican party has any sense of the fitness of things, and any desire to do that which will commend them to the people of the state, it will not pull the supreme court into politics but will renominate Judge O'Brien, notwithstanding he was a Democrat before taking his place upon the bench.'"

WHAT IS AN ABORIGINE?

Witnesses in District Court Try to Tell What Indian Is.

Brookston Election Case Is on Before Judge William A. Cant.

What is an Indian?

What is the difference between an Indian and a white man?

What peculiarities have the Indians that the white men have not?

Save that an Indian is of a different color and possesses hair that is usually long and black, witnesses in the village of Brookston election case, which is going on this morning before Judge Cant of the district court seemed unable to tell when asked these questions this morning.

The questions were asked for the purpose of determining whether or not Indians had voted at the election. No one could tell how it is possible to discriminate between a full blood and a half breed. The witnesses in the greater number of cases said that there was no real reason, but that they just knew an Indian when they saw one.

It was in the contest of W. A. Epperson, contestant, against J. F. Ryan, contestee, that the above matters came up.

During March, 1910, there was an election at the village of Brookston and Epperson and J. F. Ryan opposed each other at the polls for the office of president of the village.

Epperson claims that thirteen persons were allowed to vote illegally. He says that the judges knew they were not entitled to vote at the time the votes were cast. Epperson claims that some of those allowed to vote were not citizens, some were non-residents, some were Indians who could not even speak the English language, others were not legally qualified, and also that many who were lawfully entitled to votes were not allowed to register their choice in the matter.

Epperson also claims that the votes were not counted correctly and that the election itself was illegal in that the village council had not posted notices to the effect that an election was to be held. He claims also that Ryan is a resident of Cloquet and not even entitled to a vote.

The action was begun some time ago and the first hearing took place before Judge Cant this morning.

To Challenge Vote.

Oakes, N. D., June 6.—(Special to The Herald.)—The vote by which the construction of a new courthouse was ordered in Dickey county will probably not pass unchallenged, as already the commercial clubs of Oakes, Fullerton and Monango propose to investigate the situation.

DEAD MAN IDENTIFIED.

Peter Brodahl of Michigan, N. D., Killed at Grand Forks.

Grand Forks, N. D., June 6.—(Special to The Herald.)—The body of the man killed on the Great Northern bridge here last week was identified this morning as Peter Brodahl, Joseph Thornson of Michigan, N. D., a cousin, making the identification. Brodahl had been in Michigan as a farm laborer until he came to Grand Forks and was killed. His parents reside at Baldwin, St. Croix county, Wis., where the remains probably will be shipped.

A Pipe Yard.

A complete pipe yard and pipe-testing plant has been acquired by San Francisco for the purpose of making exhaustive tests of all the cast iron pipe to be used for the distribution of city water. When in need of a wholesome table beverage for the summer months try golden grain belt beer. A trial will convince you of its refreshing and invigorating qualities. Order of your nearest dealer or be supplied by Duluth branch Minneapolis Brewing company.

Fitger in Washington.

Washington, June 6.—(Special to The Herald.)—August Fitger of Duluth is here to attend the convention of brewers, which assembles tomorrow.

SALOON KEEPER IS ARRESTED

Charged With Selling on Sunday—Wife Says She Was Driven Out.

William Erickson, who conducts the saloon at 1625 West Superior street, was arrested this morning charged with keeping his place open on Sunday. The alleged offense was committed May 29. The complaint states that Erickson sold beer on that date to one Christ Everson.

The police state that Erickson's wife complained at the police station that he had driven her out in favor of an affinity. She explained that they had been living together over the saloon, but that a short time ago he forced her to leave. The police questioned the girl who is said to have usurped the husband's affections, and she claimed that she was working there. She denied that their relations were anything but those of employer and employe.

Erickson entered a plea of not guilty and will be tried Thursday morning. The police state that he made use of a dummy waiter, by means of which he served drinks on the second floor. They say that when they entered the place they found ninety empty beer bottles.

DELEGATES TO I. O. O. F. MEETING

Duluth Lodges Send Fifty Representatives to Minneapolis Convention.

About fifty representatives of the Odd Fellow lodges of Duluth and the range towns left today for Minneapolis to attend the grand encampment and the sessions of the grand lodge. This evening the Minneapolis lodge will entertain the visitors at a banquet.

The grand encampment session will open Tuesday morning at Fraternity hall, on Nicollet avenue. Wednesday the grand lodge will convene in the Masonic temple and will remain in session two days. An addition to the orphans' home will be up for discussion as the institution at Northfield has all the inmates it can accommodate.

There has been some discussion as to trying to secure the next meeting in Duluth, but the lodge members seem to think that there is no hall of sufficient size available for such a gathering.

A SPECIAL!

JUST WHAT you have been wanting for so long. This offer will please you. Monday, Tuesday and Wednesday of this week only, we will offer a $700 Grand Piano, made in specially selected mahogany veneer of most beautiful grain and finish. Its design is artistically correct, to please the most fastidious taste. Tone such as can be found only in a Grand of the very highest grade. This beautiful new Grand Piano—baby size—retails for $700—we will sell it upon any of the days mentioned only, at........ $497 Cash. No old instruments taken in exchange, nor will we pay freight to points more than 20 miles distant. If you cannot pay cash just at this time, we have arranged with a party who will loan you the cash upon easy terms and take the piano for security. It will pay you to see this one.

DULUTH MUSIC CO.,
30 East Superior Street, Duluth.

RUMMAGE SALE

Monday, Tuesday and Wednesday, June 6, 7 and 8
At 17½ E. SUPERIOR ST., next to Golden Rule.

For benefit of Hebrew School. Extremely good things at this rummage sale.

J. M. Gidding & Co.
"Correct Dress for Women."

Sale Suits Re-Grouped

½-Price Lines Are Augmented from Third-Off Lots—and ⅓-Off Lines Are Re-enforced from Quarter-Off Groups.

HENCE, the Suit Sale offers many new buying inducements for this week. Sale selections are still replete with all sizes, in many models, materials and colors.

Cloth Dresses Half Price

Ones and twos from many different lines of Serge, Worsted and Panama Dresses—Grouped for special sale—Misses' and Women's sizes, in plain colors, shepherd checks, and odd shades.

Foulard, Taffeta and Challis Dresses
Regularly $29.50 $19.50 Regularly $35.00 $25

Strictly up-to-date styles in several different models—Stripes, pin checks, polka dots, and other patterns, including many variations of the fashionable black-and-white effects—All sizes to choose from.

Street and Evening Capes ½ Price

Military and fancy styles in staple colors and pastel shades—regular prices $13.50 to $35.00.

The Gidding Corner—First Avenue West and Superior Street.

DRY CLEANING

Is a great factor in clothes economy, and we are a recognized authority on this work. The remarkable results we produce in the dry cleaning and renovating of men's and women's garments is due to having every feature of the work under the direction of high-class, experienced workmen, ample equipment, and scope for handling a large volume of work as thoroughly as we could a few pieces.

Just tell us when you want your work finished and we will have it ready for you.

Prompt Attention Given Out-of-town Orders.

PATRONIZE A HOME INDUSTRY
ZENITH DYE HOUSE
Clothes Cleaners for Men, Women and Children.
Both Telephones, 1838. 230-232 E. Superior St.

DO IT FOR DULUTH!
BUY FROM THE MAKER.
OUR DOORWAY SPECIALS ARE REAL BARGAINS.
TRUNKS, BAGS AND CASES. THE BIG TRUNK STORE.
NORTHERN TRUNK CO.
228 WEST FIRST ST.

ALBENBERG'S

Annual June Stock Adjusting Sale

This is an event which will afford the women of Duluth and vicinity an opportunity to purchase many lines of stylish spring and summer wearing apparel and yardage goods at greatly reduced prices.

A Demonstration of This Store's Value Giving

Millinery Wearing Apparel
Silks and Dress Goods
Hosiery and Underwear

Look in our show windows—a passing glance at the goods, with price tickets attached, will have far more weight than mere pen pictures of the goods displayed.

Come and judge for yourself. Come and see and form your own conclusions. Compare our suits with other store's suits, our coats with other coats, and the various other values with those of a like nature shown by others.

ALBENBERG'S

DEFECTIVE PAGE

HERALD'S WEST DULUTH DEPARTMENT

BRANCH OFFICES:
A. Jensen, 330 North 57th Ave. W. J. J. Moran, 316½ North Central Ave.

FOURTEEN TO GRADUATE

Seven Boys and Seven Girls Complete Course at Irving School.

Members of Class Make Excellent Showing in Their Studies.

CLASS OFFICERS:
George Deatherage, President.
Barbara Pecor, Vice President.
Anna Morgan, Secretary.
Anna Felix, Treasurer.
Honor Pupils.
Barbara Pecor, with 3,205 credits.
Inga Slordal, with 2,705 credits.
Emma Frederickson, with 2,617 credits.
Anna Felix, with 2,531 credits.
Clarence Fleischer, with 2,524 credits.

Fourteen students—seven boys and seven girls—will graduate this month from the Duluth industrial high school at West Duluth, the class being the second to finish the full course of the study since the school was organized.

Commencement exercises will be held at the Irving school building on the evening of June 16. Four of the class will take part in the exercises, the selection being made by the faculty, as is the usual custom in Duluth. Those chosen to represent the class at commencement are: Elizabeth Buckbee, Emma Frederickson, George Highmark and Barbara Pecor.

GEORGE DEATHERAGE,
President of the Irving Graduating Class.

The subjects of the commencement orations have not been announced, but the following musical program will be given "Commencement Days," by Czbulka, a song; "Fairyland Waltz," by Stearns, and "Farewell," by Barnhart a song.

The date for the class play has not been decided but it is known that it will be held about commencement time. "A Country Kid," a comedy in three acts, will be presented with a cast of nine characters chosen from the class. A musical program is also being arranged for class play night.

The honor students rank high this year. Over half of the class has a percentage of over 90 per cent. An average of 2,500 credits means a standing of about 90 per cent. Those who finish with the class having entered from another school have been barred from the honor list.

The following is the class roll. George Deatherage, Clarence Fleischer, Walter Harkins, George Highmark, Oscar Magnusson, Elmer John Nelson, Floyd Williams, Ida Bocklund, Elizabeth Buckbee, Anna Fleix, Emma Frederickson, Anna Morgan, Barbara Pecor and Inga Slordal.

PROTEST AGAINST CLOUDS OF DUST

Hillside Residents Say Street Car Company Is to Blame.

A storm of protests has come from residents living in the immediate vicinity of the Fifty-seventh avenue west terminal of the street car lines, because the traction company loads its work cars with fine crushed rock, without taking precautions to prevent the dust from scattering around the neighborhood.

About a week ago, a petition was sent to the council from the home owners in the neighborhood. The council committee conferred with the street car officials, who, it is said, agreed to see that the practice was stopped.

Although, a hose has been extended from the nearest hydrant to the place where the cars are loaded, there seemed to be no hurry this morning on the part of the company to remedy matters, is was claimed, and cars were loaded in the same old way. Alderman L. A. Barnes was asked to bring the matter up again at the council meeting tonight.

MILL CLOSED FOR WORKMAN'S FUNERAL.

The Virginia & Rainy Lake mill closed down this afternoon out of respect to a workman, Carl Erickson, who died from injuries sustained while at work at the mill last week.

Erickson's funeral was held this afternoon and it was largely attended by mill workers. The service was held at Our Savior's Norwegian Lutheran church, Rev. J. A. Bjerke officiating. Interment was at Oneota cemetery.

Erickson was struck by a flying slab and died at the Duluth hospital from the injuries. He was 28 years old and is survived by a wife and one child.

DIES ALONE IN SHED AT REAR OF SALOON.

Elias Johnson, 50 years old, was found dead Saturday evening in a shed at the rear of William Erickson's saloon, Sixty-third avenue west and Grand avenue. Heart disease was pronounced the cause at an autopsy held over the body yesterday.

Johnson has worked as a laborer for the Duluth, Missabe & Northern railroad. He had no known relatives. He will be buried tomorrow at the expense of the county.

After Big Delegation.

Andrew Myles, A. J. Meldahl, Joseph Becks and George J. Mallory are a committee appointed Saturday evening at the meeting of the West Duluth Republican club for the purpose of working in conjunction with the precinct vice presidents in securing a full quota of delegates to the Hibbing convention, June 17.

Class Confirmed.

A class of twenty-five children was confirmed yesterday morning at Immanuel Lutheran church, Fifty-seventh avenue west and Roosevelt street, with Rev. B. A. Johnson, pastor, officiating. The services were held at 10:30 o'clock. The Sunday school meeting was postponed.

May Circulation.

The May circulation of the West Duluth branch of the public library was 3,094 as compared with 2,479 for the corresponding month in 1909. The attendance was 3,947 in comparison with 3,512 of a year ago.

West Duluth Briefs.

Mr. and Mrs. Ben Waleigh of Carlton were visitors at West Duluth yesterday.

J. H. Hill of New Duluth is in West Duluth today on a business trip.

The Ladies' Aid Society of the Merritt Memorial M. E. church will be entertained tomorrow afternoon at the home of Mrs. Ruth Merritt, 4602 Oneota street. A missionary tea will be served.

Rev. and Mrs. E. F. Stidd of 4602 Oneota street have as their guest, Mrs. R. B. Cramer of Dunbar, Wis. Mrs. Cramer formerly lived in Duluth.

M. J. Fillatrault returned Saturday afternoon from a week's outing on the St. Louis river. He brought back a fine catch.

Dr. D. R. McKinley has left for his home at Portland, Or., after visiting for a few weeks with West Duluth friends.

Rev. John W. Christjohn of Barnum has returned to his home, after a short visit in the western end of the city.

Dr. E. W. Boerner of Eden Valley, Minn., has started a dentist's practice at West Duluth, with offices on Central avenue.

Mrs. Fish of North Fifty-second avenue west is reported to be seriously ill at St. Mary's hospital.

Furnished rooms for rent 221 Fifty-third avenue west, West Duluth.

Mr. and Mrs. S. C. Warner are here from Eldora, Iowa, to make their home in the western end of the city.

Miss Sigrud Sunderlund of 623 North Fifty-seventh avenue west is visiting friends at Fond du Lac, Wis.

A peanut and popcorn wagon, operated by Harry Hayden at Central avenue and Ramsey street, burned yesterdy afternoon, following an explosion of gasoline The fire department was called out.

Funeral services were held this afternoon for Susan, the 9-month-old daughter of Mr. and Mrs. Sticlja, 5620 Raleigh street, who died yesterday. The service was held at the residence, with interment at Oneota cemetery.

Graduation and wedding presents. Hurst, West Duluth Jewler.

DON'T FORGET THE DANCE at LINCOLN PARK
TUESDAY NIGHT. GOOD MUSIC.

SPECIAL TRAIN FOR MILITIA

Duluth and Range Companies Will Leave for Lake City June 12.

Companies A, C, E, F and M, Third regiment, M. N. G., the band and field staff will be taken to the encampment at Lake City on a special train that will leave Duluth the night of June 12, over the Great Northern. The Hibbing and Eveleth companies are included in the names given.

The special will leave Duluth at 11 o'clock, and will consist of three special baggage cars, nine coaches and standard sleepers.

The special will pick up Company C at Princeton and Company B at Anoka. These companies will have their own coaches.

LESTER PARK

Dancing every Tuesday and Thursday given by the management; other nights for rent to private dancing parties, lodges and trade unions.

ARVID JENSEN OF CALUMET A LEPER

Officially Declared By Experts to Be Inflicted With Loathsome Disease.

Calumet, Mich., June 6.—(Special to The Herald.)—Dr. F. M. Shumway, secretary of the board of health, and Dr. T. M. McClintook, assistant surgeon of the United States marine hospital, who came here to examine Arvid Jensen of Centennial Heights to ascertain whether he had leprosy, declare he has that disease. The case will be isolated.

Jensen contracted the disease five years ago while herding reindeer in Alaska. It was in its milder stages and has steadily grown worse, compelling him to leave his occupation of a miner.

POTATOES TO BE GIVEN OUT

Associated Charities Accepts Offer of H. B. Blackwood, Deerwood Farmer.

Many People Have Expressed Their Willingness to Pay the Freight.

The potatoes offered the city's poor a few days ago by H. B. Blackwood, a Deerwood farmer, will be distributed by the Associated Charities. They will be sent for, stored and given out as they are needed. This was decided at the meeting of the society held this morning in Memorial hall at the courthouse.

The potatoes were offered by the farmers of Deerwood through a communication written to The Herald by Mr. Blackwood, who said that many thousands of bushels of them were going to waste. He said that they would be shipped if the feright would be paid. After reading the notice in The Herald, many people have telephoned to Miss Poirier their willingness to pay the transportation charges.

Mrs. Graves and Miss Poirier comprise the committee that will endeavor to find a storeroom for the potatoes. A man will be kept in charge who will deal them out to families who are in need. It now seems to be up to Mr. Blackwood.

Special cases were under discussion this morning. Several letters were received from othe rcities warning the local society to be on the lookout for professional beggars who had started in this direction.

Rev. Roberts of the Garfield avenue mission told of the work that is being done there, and Edward Silberstein discussed the work and progress of the Associated Charities up to this time.

Mr. Silberstein announced that the secretary had been engaged and is at the present time traveling in the East, visiting different societies and inquiring into the methods of each. The name of the secretary is not given out at this time, but he will, it is expected, begin his work with the first meeting to be held some time during the month of September. The meeting held today was the last to be held until the fall meeting.

HOW "BROTHER AL" SAW THE BALL GAME

Albert C. Ribenack of the Lenox hotel is in serious danger of becoming a baseball fan. At least, his friends hope so.

It seems that "Brother Al" had not seen a ball game for seventeen years, when he was induced last week to attend one of the White Sox matinees. He went out in his auto, of course, and at the park he began to fuss around with the mechanism, as is the habit of automobilists. The game had been in progress for some time, when Mr. Ribenack looked up, intelligent interest beaming from his countenance, and asked:

"Are they going to begin to play pretty soon?"

Gently it was explained to him that the last half of the second inning was then nearing its close.

He walked around the machine, touching parts here and there with an inquiring touch, and once in a while when the crowd would let loose a big yell he would look at the grand stand and bleachers with a puzzled but indulgent glance. He said he enjoyed the game very much, and believed there was a leak in his lubricating system. He'd have to look to that without delay.

A little later the man at bat slammed a foul over the fence.

"He's out, said Al, without enthusiasm. "Over the fence is out."

And then he turned to the machine, and toyed with the doojigger a bit.

TWO NEGROES ARE KILLED IN TEXAS

Outbreak of Long Feud May Bring On Serious Race War.

Houston, Tex., June 6. — News reached here today that as the result of a long fued between certain elements of whites and negroes at Orange, Tex., Rankin Moore, a negro, was killed last night in a fusilade of shots said to have been fired by three white men. The shooting took place during a heavy electrical storm.

Earlier in the day Douglas Lemon, another negro, was found on the street shot to death. No arrests have been made. The local feeling is such that serious trouble may be precipitated at any time.

NORTON BEGINS ON HIS NEW JOB

Former Assistant to MacVeagh Now Is Taft's Secretary.

Washington, June 6.—Charles D. Norton, formerly assistant secretary of the treasury, today assumed his new duties as secretary to the president. He received many congratulations during the day and found on his desk an immense vase of American Beauty roses which was sent by some of his Chicago friends. A large number of senators and representatives in congress, calling to see the president, stepped in to shake hands with Mr. Norton and wish him success.

MISSING DEERWOOD YOUTH IS LOCATED.

Deerwood, Mich., June 6—(Special to The Herald.)—The 4-year-old son of Anton Oberds of Deerwood was lost in the woods north of town Sunday. A party searched all Sunday night. The shafts at the mines were shut down and the men assisted in the search. He was found this morning at Cuyuna, four miles north of here safe and sound, where he had tramped alone in the dark.

Take Southern Pacific Bonds.

Berlin, June 6.—It was announced today that an international banking group would take $6,250,000 of the bonds of the Southern Pacific railway. The terms for the loan will be made public later by Kuhn, Loeb & Co., of New York.

June Clearance Sale

Began at 8 sharp this morning. There were many women here, even at that early hour. The selling continued brisk thru out the day.

Every Department Quotes June Clearance Prices

On fresh and new goods that are absolutely unparalleled in point of diversity, beauty and price for this season of the year.

As lots are limited we cannot urge too strongly the wisdom of early selection.

The Second Floor Alone Offers

White Serge Suits $25.00

The return of Mr. E. A. Silberstein from New York, brought the good news of a large purchase of White Serge Suits, in the very latest lines and cut—peau de cygne lined and beautifully tailored, that were made to sell for $35 and $42.50, and will be offered for this sale at $25.00.

Nothing could be more opportune or fortunate for our patrons, for the wearing season for White Serge Suits has just begun and other store are getting full regular prices for these suits. As there are only 28 suits in the lot, we urge an early selection.

All Braided Suits on Sale

$37.50 for Suits Worth $75.00, $79.50 and $82.50

These handsome Suits include every braided and trimmed style in our still complete suit stocks. The finest workmanship and finish that goes into the suit of the ultra-fashionable tailor is present here and the results are perfect.

Not one objection to them from any point of view, except that this is our June Clearance, and it must be thoro or it has no "raison d'etre." Owing to the great amount of detail and exquisite finish of these suits, we will accept no alteration on them for less than $5.00, if alterations be necessary.

$21.50 Junior Suits $5.00

This is an example of the thoroness of this June Clearance. Every Suit in this lot sold regularly at $18.50 and $21.50—all wool materials, new pleated skirts, guaranteed satin linings—only 11 Suits in the lot—sizes 13, 15 and 17.

Net Waists $2.50

We offer 35 high-class Net Waists, in white, navy, coral, green, old rose and ecru, that sold up to $10.50.

We want every Waist to reach some good dressy woman's wardrobe, as they are the greatest value we have offered in waists this year The low price does not begin to do justice to the waists in this lot, for every one is a handsome model and worth three to four times what is asked for it.

Flannelette Kimonos Cut a Half

Every Flannelette Robe and Kimono in our large stock goes during this June Clearance at HALF REGULAR PRICES.

A wide range of patterns and colors to choose from and all sizes. There is daily use for a garment like this in the chilly summer mornings and evenings with which Duluth is graced. Don't ask us to exchange or send these on approval, because the rule is absolute—no approvals no exchanges and no returns during this sale.

$1 for Children's Dresses Worth $3.95

A closing out of 15 little Wool School Dresses, sizes up to 12 years—in the lot are plain blue, brown and red worsteds, as well as plaids and stripes, in cute and staple styles—just a handful, but your choice at $1.00 each.

Children's Coats Half Price

Every Child's Coat in stock, sizes 2 years to 10 years, included in this sale at just HALF REGULAR PRICES. You can choose from 100 coats in every size up to 15 years, and in every color and novelty material. You know the usual attractiveness and quaintness of S. & B. Co. little tots' coats, and need no further description.

Silk Dresses for a Song

$14.95 takes choice of 50 handsome dresses that formerly sold as high as $65.00. Every dress has the usual S. & B. style touch and is adapted for immediate wear.

Materials are foulards, messalines, taffetas, broadcloths, prunellas and rajah.

Don't be afraid of them on account of ridiculous prices at which they are quoted, for there are no disappointments in S. & B. Co. sales.

Black and White Check Coats at Half Price

Every Black and White Check Coat in stock, of whatever style, length or cut, goes in this June Clearance at half regularly selling prices. Some of the most daring and yet genteel models of the season are among them, with real French character and lines.

Regular Prices were: $27.50, $29.50 and $35.00. Now cut to $13.75, $14.75, $17.50.

Capes at Half Price

These are among our choicest styles this spring. Included are Opera Capes of Broadcloth and Satin in dark and evening shades, Street Capes and Automobile Wraps. No need to wait until the season is over to get your Cape, when the regular price of one will buy two Capes now. While they last you may take your choice at half regular prices.

Skolny Tailored Coats ONE-THIRD OFF

Our entire stock of the well-known man-tailored line of Misses' Coats, in sizes 10 years to 18 years, is ready for clearance at one-third off regular prices. Those mothers who have outfitted their little miss in past years with this well-known make of coats can testify to the unusual character of this offering. These coats look different and wear different from the usual ready-to-wear coats, and give in service and appearance the city touch. NONE RESERVED—ALL AT ONE-THIRD OFF.

Silks, Dress Goods, Wash Fabrics, Corsets, Etc., Etc.

Silberstein & Bondy Company

Are all enmesht in the clearance net at ridiculous prices.

FINISHED TRIP ON A HANDCAR

Section Foreman Makes Duluth Autoists Pump Machine Five Miles.

A hand car, one horse, then two horses, and then a mechanic from Duluth, were some of the things that helped add spice to the automobile trip taken by Al Abraham and family Sunday when they attempted to motor to Solon Springs.

Everything went along nicely for some time and with "Dode" at the wheel, everybody felt safe. Good time was being made. The roads were good and Solon Springs was near, in fact it was within sight. Alas, how far away the summer resort village really was!

Suddenly without any warning whatever, the machine went over the side of the road into the deep, thick, sticky, red clay. Deeper and deeper she sank until the hubs were lost to view, and with Solon Springs only four miles away the enthusiastic motorists were surely stuck.

Mr. Abraham walked some two miles for a farmer. The farmer came with one lean, lanky, worn-out animal that used to be a horse, but looked to be in the last stages of consumption. The animal was hitched to the machine, but there was nothing doing. Two real horses from Solon Springs failed to do anything so that one horse has nothing to feel bad about.

The party went to Solon Springs on a hand car. The section foreman said they could ride if they would pump the thing. Dr. Schwartz, Mr. Abraham and "Dode" pumped it all the way up the hill to Solon Springs.

A Duluth garage was notified and a man was sent out who pulled the machine out of the mud and that is the reason the party was seen coming back from Solon Springs at a late hour this morning.

"It was some trip," says "Dode."

VAN SANT GOING TO DEVILS LAKE MEETING.

Devils Lake, N. D., June 6.—Col. E. C. Gearey, who is on the staff of Commander-in-Chief Van Sant of the Grand Army of the Republic, has received a letter from his superior officer notifying him that Van Sant will attend the state encampment of the Grand Army of the Republic which will be held in Devils Lake June 15 and 16. Extensive preparations are being made for the rally.

ADDITIONAL SPORTS

BROKERS WIN FROM TWENTIETH CENTURY NINE.

The Brokers defeated the Twentieth Century team by the score of 13 to 12. The feature of the game was the heavy hitting by Melik of the Brokers. The lineup was as follows:

Twentieth Century.	Position.	Brokers
McRae	c	Johnson
Young	p	Gibson
Peterson	1b	Nelson
Noran	2b	Gordon
Owens	3b	Melik
Albin	ss	Cayo
Coning	lf	Campbell
Benson	cf	Hansen
Johnson	rf	Drewitt

Umpires—Young and Dennis.

POSTPONEMENT MAY BE NECESSARY AGAIN.

Kansas City, Mo., June 6.—Threatening weather this morning made it appear that the automobile meet at Elm Ridge, scheduled for this afternoon after two postponements, would have to be postponed again. The directors of the meet were determined to hold the races today, however, unless a heavy rain made it impossible.

TENNIS TOURNAMENT WILL BEGIN PRESENT MONTH.

Tournament tennis play will begin at the Duluth Boat club June 25, when the championships in the singles will be settled. The play will go down to the finals, the winner of the tournament meeting Max Washburn, the winner of the cup last year. Mr Washburn is not compelled to enter the tournament, but will have to defend his cup against the winner of the play.

Scott-Graffs Win.

The Scott-Graff Lumber company's baseball team won from the Fedji nine yesterday by a score of 17 to 3. The game was a slugging march, in which Laskowski of the Scott-Graff team starred with two home runs.

CORNER LOT GAMES

The second team of the Lincoln Literary club yesterday defeated the second team of the Twentieth Century club by the score of 22 to 16. Twaddle, Johnson and Truelson worked in the battery points for the winners, Peterson and Olson working for the losers.

* * *

The Knights of the Round Table yesterday defeated the Proctor Eagles by the score of 18 to 2. The game was played on the Northern Pacific grounds, Nineteenth avenue west, and was witnessed by a large crowd.

* * *

The Blue Ribbons defeated the Fifth Avenue Sluggers yesterday by the score of 14 to 5. The feature of the game was the hard hitting of the Sluggers and a double play on the part of the Sluggers, shuting off a score.

F. King and J. Williams worked for the winners, Charles Miller and C. Cayo working in the battery points for the losers.

* * *

The Fifth Avenue Sluggers challenge any 13-year-old team in the city. Call 1812A, Zenith phone.

* * *

The retail clerks' baseball team defeated the Fedji Clothing company's team by the score of 8 to 1, yesterday. Kegler for the clerks struck out seventeen men, his pitching being the feature of the game.

Batteries—Clerks, Kegler and Hammerbeck; Fedji, Conley and De Santo.

BIXBY NAMED TO HEAD ENGINEERS

Other Nominations Also Are Sent to the Senate.

Washington, June 6.—Nominations sent to the senate today included the following:

Col. William H. Bixby, corps of engineers, to be chief of engineers, with the rank of brigadier general.

Renomination of Brig. Gen. Clarence R. Edwards as chief of the bureau of insular affairs of the war department.

To be assistant secretary of the treasury A. Piatt Andrew of Massachusetts.

George J. Kispert to be postmaster at Jefferson, Wis.

WOMAN FINED FOR SMUGGLING

Wife of Boston Man Is Assessed $5,000--Wisconsin Women Not Arrested.

Trenton, N. J., June 6.—A fine of $5,000 was imposed today by Judge Rellstab in the United States court on Mrs. Matilda E Chesborough, wife of a wealthy Boston ship owner, who was recently convicted on the charge of attempting to smuggle personal property into this country. Counsel for Mrs. Chesborough announced that an appeal would be taken to the United Sates court of appeals.

Wisconsin Women Not Arrested.

New York, June 6.—The cases of Mrs. C. W .Allen, Miss Gertrude Allen and Miss Ethel Sumner of Kenosha, Wis., and Mrs. Dewitt C. Cregier, Jr., of Chicago, who were detained by the federal authorities on Friday, in the belief that they had failed to declare jewelry and other articles, are being investigated today by the district attorney's office.

Assistant District Attorney Dorr, who has the case in hand, said that no formal charge had been filed and that no warrants had been issued. The women are in the custody of their lawyer, W. Wickham Smith, who has agreed to produce them for examination if any further action is taken.

Mr. Dorr said that the nine trunks which were brought in by the party were being examined, and until this was finished and the facts in the case were determined definitely, the district attorney would not decide what steps should be taken.

CLAPP WANTS SITE FOR INDIAN TOWN

Introduces Bill for Aid for Chippewas in Minnesota.

Washington, June 6.—(Special to The Herald.)—Senator Clapp today introduced a bill directing the secretary of the interior to withdraw from entry and settlement the northeast quarter and the northeast quarter of the northwest quarter and lots numbered 1 and 2, in section 16, township 147, range 26 west, as a permanent village site for the Winnibigoshish band of Chippewa Indians of Minnesota.

Advertisers concentrating their appropriation in The Evening Herald are getting the greatest results at the minimum cost.

DEFECTIVE PAGE

CONTRACT TO McDONNELL

Duluth Man Will Pave Garfield Avenue for $99,625.

Work Will Be Begun Soon and Will Be Completed This Year.

After long agitation, discussion and hustling for funds, the paving of Garfield avenue will certainly be completed this year, for the contract was let this morning and work will be begun in a few days.

The contract was awarded by the board of public works to P. McDonnell, whose bid of $99,625 for paving with sandstone was the lowest bid submitted.

The paving of Garfield avenue is one of the most important public improvements contemplated in the city at present. The street, which is the principal artery between Duluth and Superior, has been in wretched condition for years and has greatly handicapped wholesale dealers, especially, and the public in general.

The contract let this morning calls for the paving of Garfield avenue and Pine and Arthur streets, which form a continuous thoroughfare from the viaduct to the Interstate bridge.

LOCAL CHAPTER IS REPRESENTED

H. C. Matzke Is Attending Banking Institute Convention at Chattanooga.

H. C. Matzke of the City National bank is today attending the sessions of the American Banking Institute annual convention, which are being held at Chattanooga, Tenn. The convention lasts three days ending Wednesday. Mr. Matzke represents the Head of the Lakes chapter of the organization.

At the convention Mr. Matzke is making an effort to get a Duluth man on the executive council for next year. This is considered quite an honor in banking circles.

The Duluth man was loaded down with advertising matter from Duluth. The Commercial club sent pamphlets of all kinds descriptive of the Head of the Lakes and he will give them out in the Southern city.

No effort will be made to get the convention for Duluth, as the local chapter members feel that the undertaking would be too great at this time. Nearly 1,500 delegates attend the conventions and the Zenith City chapter is young as yet.

N. D. Alling of the Nassau Bank of New York city is president of the institute. Mr. Alling was in Duluth on his way West some two or three years ago.

The institute is almost purely educational. New methods of banking are discussed and an attempt made to simplify the work generally. During the winter past the local chapter met each week and studied commercial law.

MARRIAGES ARE ON THE INCREASE

Big Jump Taken in Number of Marriage Licenses Issued.

The little blind god is busy these days.

Deputy Clerk of Court Frank Smith is busy as can be issuing marriage licenses to those who apply for them almost as fast as they can be made out.

June didn't start out very well and the marriage business was dull for a number of days. So unusual was this that everybody about the clerk's office began to remark upon it.

During the last few days the increase has been very noticeable, there being not less than five issued each day for some days past.

Last June the record in the matter of the number of marriage licenses, issued was broken. This year it looks good for another record.

SAYS HE TAUGHT JAPS TO SHOOT

Sir Archie Douglas Stops in New York on Way to Toronto.

New York, June 6.—Admiral Sir Archie Douglas of the British navy, retired, on his way to Toronto, where he is to receive an honorary degree from McGill university, arrived here today on the liner Baltic from Liverpool. Sir Archie, grayhaired but bright and erect, with bullet-furrowed forehead, talked briefly.

"If you must know something about me," he said, "do you remember the way the Japanese destroyed the Russian navy in the sea of Japan?"

Being assured of the recollection, Sir Archie made his one statement:

"Most of the officers of the Japanese fleet were my pupils," he said.

For his services in training Japanese naval officers and promoting a high state of naval efficiency, the Japanese government bestowed on the British veteran officer the highest of its honors—the Order of the Rising Sun.

Admiral Douglas will visit a relative in New York for a few days before going to Canada.

NELSON'S
SAMPLE SHOE SHOP
Same Old Location
3rd Ave. W. and Michigan Street.
Lonsdale Building.
Entrance Sup St. by Elevator.

CITY BRIEFS

Duluth-Made Blank Books.
Thwing-Stewart Co. 'Phone 114.

Counting Duluthians Again.
Duluth noses are being counted again. Under the direction of B. J. Gellerup of the Duluth Directory company thirty enumerators are at work. They expect to complete their work by the latter part of July. Mr. Gellerup hopes to have the directory off the press by Sept. 1.

Bishop Corbett Leaves.
Rt. Rev. Timothy Corbett, bishop of Crookston, accompanied by Rev. E. Lemere of the Cathedral parish, left last night for Crookston, where the bishop will be installed as head of the new diocese tomorrow. The installation ceremonies will be in charge of Archbishop Ireland of St. Paul. A number of Duluth people will attend the ceremonies.

Tribute to the Press.
E. W. Peck, state secretary of the Y. M. C. A., was the speaker at the regular men's meeting at the Y. M. C. A. yesterday afternoon. Mr. Peck paid a tribute to the press, saying that the editorials in the better papers are as good as sermons and that the press is doing a great work toward bringing men to their sense of duty He said a man must have faith in himself, in his fellowmen, in the times and in God.

Bishop Quayle Coming.
Bishop W. A. Quayle of the Methodist Episcopal church will be in Duluth next Saturday and Sunday. Saturday night he will lecture at the First M. E. church in the Star lecture course and Sunday morning and afternoon he will conduct services at the church. The Sunday afternoon service will begin at 3:30 o'clock to allow Bishop Quayle to take an afternoon train.

Comet Still Visible.
Halley's comet, which is rapidly disappearing from the earth, can be seen best this week between 9 and 10:30 p. m. in the western sky. The head resembles a nebulous ball larger than most of the stars and part of the tail is clearly visible although somewhat indistinct except on especially dark nights.

Heath & Milligan Paints
Have been sold in Duluth for fifteen years. No better make. Quayle Larsen company, 23 Second avenue West.

Pratt & Lambert's
No. 61 Floor Varnish has stood the test. Quayle-Larsen Co., 23 Second avenue west.

Given Another Chance.
Hans Hanson was so ashamed of himself for being arrested that the court gave him a chance to recover his self respect. The court gave him $40 and costs or thirty days but suspended sentence on his promise to go to work.

For Deserting Army.
Alonzo Gilbert, alias Fred Lansdowne, was brought to the police station last evening charged with being a deserter. It appears that Gilbert was given a dishonorable discharge in another city some time ago and has since been roaming about. Reaching Duluth without funds he tried to re-enlist under another name. He mentioned the fact that he had had six years' previous experience, giving rise to the suspicion that he was a deserter when it was impossible to locate a man of that name on the records. He had not been sworn in when arrested and expects to obtain his release.

Jailed for Trespass.
Flora Plummer got sixty days in the county jail and Molly Smith thirty days in the same institution, Saturday afternoon on being found guilty of trespass. They were taken from the old St. Luke's hospital building at Second avenue east and Fourth street. It appears that they have been given no permission to inhabit the place. The authorities state that such being the case they will be able to keep the undesirable characters out of there in the future.

Court Reporter Arrives.
Robert S. Taylor, who has been appointed court reporter for Judge Cant of the district court, arrived in the city this morning from Los Angeles, Cal. Mr. Taylor's home has been in St. Paul. A. J. Harker, who has been holding the position until Mr. Taylor's arrival, will leave the beginning of the new week for Chicago.

Dance, Lester Park,
June 8. Prize waltz and prize two step.

Receives News of Mother's Death.
L. A. Ink, secretary in the office of County Supt. of Schools S. W. Gilpin, has received news of the death of his mother, Mrs. Frank Ink, of Stone Church, Pa.

Suspect Is Released.
John Hagelberg, arrested Saturday night on a charge of assault in the second degree, was released this morning for lack of evidence, it being impossible to connect him with the stabbing of Nick Lakita of 246 St. Croix avenue. The injured man was found lying in front of his boarding house in a pool of blood. He had a slash in the fleshy part of his chest and another over the chin, neither of them dangerous unless blood poisoning sets in. Hagelberg boards at the same place and he was arrested as a suspect. The authorities are unable to discover the identity of Lakita's assailant.

Married at Hotel.
Mrs. Mary Hesscott of Wausau, Wis., and H. Haeft of Port Arthur were married this morning in the McKay hotel parlors.

Bankruptcy Petition.
A petition in involuntary bankruptcy was filed in United States court today against Alfred Johnson, a general merchant in Duluth. The petition was filed by three St. Paul creditors of Mr. Johnson and they claim he has been paying some of his accounts in order that others might be preferred creditors.

Memorial to Judge Wilson.
Friday, June 10, at 2 p. m. has been set as the time when the bar will present to the supreme court at St. Paul, a memorial of the late Judge Thomas Wilson.

Annual Meeting.
The Duluth anti-tuberculosis committee will hold its annual meeting tomorrow evening at 8 o'clock at the Commercial club. The officers of the committee will report and Mrs. Florence Lee, the visiting nurse, will also give a full report of her work for the year. Officers for the coming year will be elected. The meeting will be public.

Hearing on Wheelage.
The ordinance committee of the city council is holding a public hearing in the council chamber at the city hall this afternoon on the wheelage tax ordinance, which was introduced in the council recently. A number of owners of vehicles appeared to protest against the tax.

Flink-Westholm.
Miss Signa Flink of Duluth and Wolford W. Westholm of Moose Lake were married at noon today at the home of Miss Selma Hegg, 224 Third avenue east. The ceremony was performed by Rev. T. T. Roan. Mr. and Mrs. Westholm left for a trip to the East and they will be at home at Moose Lake on their return.

TOO LATE TO CLASSIFY

One Cent a Word Each Insertion.
No Advertisement Less Than 15 Cents

FOR RENT — FOUR FURNISHED rooms for housekeeping. 320 East Third street.

WANTED — COMPETENT NURSE girl by the day; references required. Inquire. 1418½ East First street.

SUPERFLUOUS HAIR, MOLES AND warts removed by electricity; manicuring, facial and scalp treatments. Full line of hair goods. Miss Kelly, over Suffel's.

MARRIAGES.

Robert Stark and Virginia F. Nichol.
Herman W. Hoeft and Mrs. C. Wescott.
Wolfred Westholm and Sigma Pauline Flink.
Elmer Adrian O'Collogban and Milinda Margaret Baudin.
John E. Lindgren and Hannah Sophia Stenstrom.
Axel Theodore Henry and Ellen Marie Johnson.

DEATHS AND FUNERALS

LYNCH.—John Lynch, 48 years old, died yesterday at St. Mary's hospital of heart failure induced by rheumatism. Mr. Lynch has been well known in Duluth the last thirty-one years. He has been ill for several years. He is survived by his brother, Michael Lynch, deputy state oil inspector of the Ormonde hotel. The funeral will take place at 8 o'clock tomorrow morning from the undertaking rooms of Flood & Horgan. Interment will be at Calvary cemetery.

JACKSON.—Louis Jackson, 40 years old, died Saturday at St. Luke's hospital. He was a county patient and nothing was known of his relatives. He was buried at Greenwood cemetery.

WILLIAMSON—Mrs. R. G. Williamson, formerly of this city, died a week ago Sunday at her home at Maple Creek, Saskatchewan, from the effects of an operation. She was 35 years old and left Duluth about eight years ago. She was a daughter of I. A. Barnum of Sauk Rapids, Minn.

Protect the family, by life insurance. PINEO, Penn. Mutual; 409 Columbia.

AT THE 25c STORE
TOMORROW
BIG 9c SALE
315 EAST SUPERIOR ST.
Regular Prices 5c, 10c, 15c and 25c

PERSONAL

Miss Rhoda I. Dinwiddie of Grand Rapids is a guest at the McKay.

B. L. Jenks of Ely is at the McKay.

F. R. Cogsdell of Cloquet is at the McKay.

Mrs. Ben A. Mizen of Coleraine is at the McKay.

G. D. Booth and T. A. Tack of Marshfield, Wis., are guests at the McKay.

J. D. Connor of Barnum is registered at the McKay.

J. R. McCallum of Virginia is at the Lenox.

H. A. Mayer and S. E. Brown of Hibbing are guests at the Lenox.

C. G. Sedgwick of Menominie, Wis., is at the Lenox.

G. B. Pierce and Thomas P. Page of St. Paul are at the Lenox.

Archie Foulk and wife of Houghton, are at the Lenox.

Thomas Chappel, William John Landon, Martin Sandow and John Schnulton of Eveleth are guests at the Lenox.

J. W. De Haven of Minneapolis is at the St. Louis.

J. Pierce Wolfe of Moorhead is a guest at the St. Louis.

J. C. Wick of Calumet is at the St. Louis.

C. A. Jackson of Lansing, Mich., is a guest at the St. Louis.

I. Rosenberg of Hibbing is a guest at the St. Louis.

S. O. Amundson of Coleraine is at the St. Louis.

John Neff, a former member of the old Duluth league baseball team and a former Duluth boy, is visiting with his parents and brothers. Mr. Neff is city plumbing inspector of Missoula, Mont.

C. Belcher of Bovey is a guest at the St. Louis.

Mr. and Mrs. E. McCormick of Buhl are guests at the Spalding.

Thomas Owens of Two Harbors is a guest at the Spalding.

J. B. Fisher of Crookston is at the Spalding.

S. La Chapelle of La Crosse is a guest at the Spalding.

George S. McKay and wife of Mandan, N. D., are guests at the Spalding.

M. Nichols of Houghton is at the Spalding.

William J. Dawson and H. G. Klenze, well known Butte, Mont., mining men, who have been in Duluth for two weeks promoting a mining deal, left yesterday for the West.

BROWNE'S PLEA TO BE RULED ON

Habeas Corpus Decision By Scanlan to Be Given Tuesday.

Chicago, June 6.—After several hours of arguments today, Judge Scanlan took took the plea for a writ of habeas corpus for Lee O'Neil Browne under advisement. He will announce his decision at 9 o'clock tomorrow morning.

The Cook county grand jury for June was sworn today and adjourned until tomorrow. It is expected that this body will be called upon to hear evidence concerning more of the alleged irregularities in the election of William Lorimer to the United States senate.

Traut's Stories differ.

Springfield, Ill., June 6.—Two distinct versions of what became of the money contributed to defeat the fishing license bill are attributed to F. J. Traut, the Beardstown fish man who was called to tell his story to the grand jury this afternoon. According to State's Attorney Burke, Traut has flatly declared that he kept the money which was given into his possession from the contributed fund. Traut today declared to different persons that he spent the money in legitimate ways in connection with the lobby against the bill.

On the version he chooses to swear to before the grand jury, the future course of the inquiry into the alleged contributions to the "jackpot" in a measure depends.

Traut declared today that he was connected with the Federal Contracting company at Beardstown, a dredging corporation, which he said had no connection with any other company of similar name.

Received by the Pope.

Rome, June 6.—The Most Rev. Henry Moeller, archbishop of Cincinnati, was received in private audience today by the pope. The archbishop presented a report of his diocese together with the Peter's pence.

Marinette Jeweler Dead.

Marinette, Wis., June 6.—(Special to The Herald.)—John Deeney, a prominent jeweler of Marinette, died today.

DETROIT MEN ON PRIVATE YACHT

Party of Distinguished Visitors Comes Up Lakes on Colonia.

Five days out from Detroit, the private yacht Colonia of the Messrs. Alger arrived in Duluth this morning with a distinguished company of passengers. In the party were: H. G. Meredith, Former Secretary of the Navy T. H. Newberry, Judge James O. Murfin of the circuit court at Detroit;

R. A. ALGER.

R. A. and F. M. Alger, F. H. Croul, commissioner of police at Detroit; Dr. F. H. Clark, H. D. Sheldon, a director of the Alger-Smith company, C. E. Lothrop and Charles B. Pike, president of the Hamilton National bank of Chicago.

John Millen, vice president and general manager of the Alger-Smith Lumber company, was the host at a luncheon tendered the visitors at the Duluth Commercial club today. The party will begin the return trip to Detroit tomorrow. The Detroit men came to the Head of the Lakes on the business of the Alger-Smith company.

T. H. NEWBERRY.

COPPERS LOWER AT THE CLOSE

Opening Firm, But Bears Begin a Raid, Carrying Prices Lower.

Coppers today opened firm and sagged slowly, with an occasional reaction until about an hour after the opening, when a bear raid started that caused values to crumble. Toward the close shorts covered and took profits, and values firmed, but the market closed with a net loss for practically all stocks.

The president and several railroad magnates will get together this afternoon, and the big interests are hopeful that the outcome of the conference will be favorable to "business" and to the market.

London bought moderately at the opening and helped to give the market a firm tone. The public was not in the market, and the professional raid met with no opposition.

There was a good buying of Butte Ballaklava today on dividend prospects and favorable reports from the mine.

Trading here was light.

Butte-Alex Scott, full paid, sold at $7.37½ to $7.50; Butte & Ballaklava at $15 to $16.50 and then at $16.25. Live Oak sold at $20.25; Red Warrior at $2.12½; Shattuck at $24.62½ to $24.75; Butte & Superior at $1.56¼; Calumet & Montana at $1.06¼ to $1.12½; Calumet & Corbin at 58c; Carman at $1; Keating at $1.31¼; National at 24c and 27c; San Antonio at $7.50 to $7.62½; St. Mary's at 19c.

Amalgamated sold at $64.87½, $65, $62.37½ and up to $63.75; Steel common at $75.62½ to $74.50 to $75.62½; Butte & Ballaklava in the East at $15 to $16.50 to $15.75; Butte Coalition at $18 to $17.50 to $17.62½; Calumet & Arizona at $60; Giroux at $6.87½ to $7; Greene at $7.87½; North Butte at $31, $30.50 and $30.75; Superior & Pittsburg at $11.25 to $11 and back to $11.50.

* * *

A feature in the late report of the Anaconda company, which was generally overlooked, was the fact that the Red Metal Mining company, which operates the Butte Coalition, reported a profit of only 1.64 cents a pound on an output of 34,654,971 pounds. The profit was $566,988. The estimate of 1.64 cents profit per pound is based on the assumption that the company received 13 cents for its copper.

This is higher than most previous estimates. With its operating company earning 56 cents a share, it appears that the Butte Coalition is doing some close figuring to maintain its present dividend rate of $1 annually. To meet this it must increase its output to 40,000,000 pounds and reduce its mining costs to 10½ cents a pound.

* * *

One of the issues on the unlisted board of the Duluth stock exchange which has had a choppy career and which has been subject to violent fluctuation, due to various efforts to put it up or down, is Calumet & Montana. Just now an effort is being made to boost it in common with other issues. This is not necessarily out of the pale of legitimacy, but the methods which are being used entitle the scheme to more than passing attention, as it is rather unusual even in this town which has witnessed diversified campaigns to advance or depress mining stocks.

A Boston broker, who formerly lived here, is advertising that stockholders in Calumet & Montana can deposit their certificates with the Shawmut National Bank of Boston to be delivered to the broker on or before Aug. 27, 1910, at $2.50 a share.

The broker does not guarantee to take the stock at that rate, which is about twice what the stock is selling at. He simply asks for a free option on the stock. If the stock, for any reason, should advance to or should sell above $2.50 a share before Aug. 27 the broker could exercise the option which he had obtained without charge. If the stock is selling below $2.50 a share and he could not see his way clear to make a profit by buying the stuff at $2.50 a share he can let the certificates remain in the hands of the Shawmut National, which, no doubt, would be willing to return the certificates to the owners on receipt of sufficient postage.

The intent, probably, is to formulate an impression in the minds of speculators that Calumet & Montana is going to hit $2.50, or more, by Aug. 27, which might stimulate buying by people, under the impression that the Boston broker pledges himself to take the stock by the date specified at $2.50 a share.

Whatever is the object of the unusual campaign, it is attracting interest of more or less doubtful nature.

* * *

Walker's copper letter in Saturday's Boston Commercial said:

"Copper is quiet and unchanged. Lake is 13 to 13⅛ cents and electrolytic is 12¾ to 13 cents per pound. Since the flurry which followed the publication of the Producers' association statistics last month there has been only a modertae buying demand. A few consumers continue to purchase from week to week sufficient copper to cover their actual current requirements, and this represents the bulk of present business. The foreign demand continues to show improvement. Exports for May exceeded those of April by over 17,000,000 pounds, and notwithstanding these heavier shipments, the foreign visible supply decreased 7,728,000 pounds during the month.

"The copper producers' May figures, which will appear next week, should show a substantial decrease in the accumulated surplus. This, undoubtedly, will encourage freer buying by consumers, provided there are no further unfavorable business developments in the meantime. The announcement, however, that the government will ask for injunctions to restrain several Western railroads from putting into effect slight increases in freight rates is a source of extreme disappointment to business interests everywhere. It will tend to further delay the return of financial confidence necessary to a restoration of normal conditions in the bond market. The inability of the railroads to raise money for extensions and improvements means more to the general business situation than is commonly appreciated. While the attitude of the administration continues antagonistic to the leading business interests of the country it is hardly to be expected that there will be any considerable increase in the domestic consumption of copper or of any other standard commodity.

"The strongest single factor in the copper situation at the present moment is the low price of the metal. Because of its cheapness it is entering into competition with many other metals and materials, and, despite generally unsatisfactory business conditions, its consumption is increasing. The outlook at the present moment is such as to encourage the belief that copper prices will not change materially for two or three months. When the change does come, however, it is practically sure to be in favor of the producing interests."

* * *

Closing quotations on the Duluth stock exchange today follow:

Listed Stocks—	Bid	Asked.
American Saginaw	17¼	17¾
Butte Coalition	3⅜	3¾
Butte-Alex Scott pt pd	3⅜	3¾
Butte-Alex Scott fl pd	7¼	8
Bute Ballaklava	15¾	16
Calumet & Arizona	60	61
Copper Queen	33c	36c
Cordova pt pd	....	55c
Cordova fl pd	....	1¼
Denn-Arizona	2¾	....
Duluth & Moctezuma	....	4½
Giroux Consolidated	6⅞	7
Greene-Cananea	7⅞	8
Keweenaw	3½	4
Live Oak Development	....	20½
North Butte	30½	30¾
Ojibway	7	7½
Savanna, full paid	....	3½
do part paid	....	1½
Shattuck-Arizona	24	24½
Superior & Pittsburg	11	11¼
Warren Development	....	1 13-16
Warrior Development	....	8¾
Zenith Lead & Zinc	....	75c
Red Warrior Mining Co.	2 1-16	2 3-16
Unlisted Stocks—		
Black Mountain	....	10c
Butte & Superior	1½	1⅝
Calumet & Montana	1	1¼
Calumet & Corbin	....	60c
Calumet & Sonora	17	18
Carman Consolidated	1	1⅛
Chief Consolidated	1½	1⅝
Cliff	1 3-16	1 7-16
Elenita Development	....	6¼
Keating Gold	1¼	1⅜
Mowitza	....	60c
National	25c	30c
Rawhide Royal	....	5c
San Antonio	....	7¾
St. Mary	17c	20c
Tuolumne	3⅜	3⅝
Wolverine & Arizona	....	80c
Sierra	....	3
Vermilion Steel & Iron	....	2⅝
North American Iron	....	3⅛
Amazon-Montana	....	3½
Duluth-Toroda	....	75c
Lake Superior & Sonora	....	30c

Total No. shares, 3,990.

SUPERIOR

WITH THE AMATEURS.

Turnbulls Defeat Iron River in Fast Contest—Other Games.

The Turnbull-Cameron-Degler baseball team yesterday defeated the Iron River aggregation by a score of 8 to 4. The game was featured by hard hits and was played at Iron River. The team returned last evening.

The Bee Hives were defeated by the O'Brien Colts yesterday by a score of 12 to 9.

The Allouez Juniors yesterday added another victory to their string, when they took the Holmberg aggregation into camp by a score of 7 to 6.

The Maroons defeated the South Superior bunch in a shutout game, 5 to 0, yesterday afternoon.

The Holmbergs defeated the Temcos, 12 to 6 in a fast game of ball Saturday afternoon and the Tower Clothing company defeated the Rossiter Kids, 15 to 7.

The game which had been arranged between the newly organized Clippers and the Hayward team was called off at the last moment. The contest is forfeited to the Clippers.

DANISH PEOPLE HAVE BIG CELEBRATION.

With a program of speaking and music, the Danes at the Head of the Lakes yesterday, celebrated the granting of a constitutional form of government to the Danish people by King Frederick VII, at Superior. About 400 Danes were in attendance.

The Sons of Norway hall was the scene of the main festivities. A banquet was held here in the evening, at which George M. Jensen of Duluth was toastmaster. An address of welcome to visiting Danes was made by P. Sorenson.

Nels Peterson was the principal speaker at the affair. There were several other speakers and a good musical program was given.

MEN, TAKEN IN RAID, PAY FINE FOR GAMBLING.

On a charge of gambling, the five men who were caught in a raid on the Superior Kitchen on Sixth street, near Banks avenue, last evening, paid a fine of $10 each this morning in police court.

The men gave their names as Andrew Erickson, Henry Baker, Gus Rosock, Gus Berg and Chris Heglund. The police claimed that they found a poker game in operation, with cards, poker chips and money on the table.

Memorial Services.

The second annual memorial service of the Modern Brotherhood of America was conducted yesterday afternoon at Hammond Avenue Presbyterian church by the pastor, Rev. L. K. Grimes and under the auspices of Forsythe lodge of Superior. The edifice was decorated with flowers and a special sermon on "Friendship, Love and Prudence" was preached.

At the Cummings Avenue M. E. church the annual memorial services of the Modern Woodmen and Royal Neighbors of America were held, the church being crowded. Rev. F. W. Court accupied the pulpit.

Young Women Graduate.

Special services were held last evening at the Cummings Avenue M. E. church, when nine girls were graduated from a class in which they had taken a three years' course of Bible study. They were: Evenda Becker, Grace Oliver, Berline Belknap, Edith Hannah, Verna Christmas, Myrtle Albee, Wedell Erickson, Esther Olson and Ethel Hannah.

Elected Senior Beadle.

Henry L. Lloyd was appointed to the office of high senior beadle at the annual meeting of the Wisconsin jurisdiction of the Independent Order of Foresters which ended a three days' session Saturday at Fond du Lac, Wis.

June 18 Is Tag Day.

June 18 will be Tag day at Superior, the funds collected to go towards building an addition to the children's home. About $6,000 is needed for the contemplated improvement and only about half of this amount is now on hand. The other $3,000 must be raised before the work can go ahead.

Licensed to Wed.

William H. Zwickey of Superior and Miss Gertrude Blumenfeld of Milwaukee have taken out a marriage license in Milwaukee, according to a special dispatch from Milwaukee this afternoon.

HEIKE NOT IN THE LEAST BOTHERED

Sugar Trust Man Goes On Explaining Letters at His Trial.

New York, June 6.—Charles R. Heike, secretary of the American Sugar Refining company, before Judge Martin, in the United States district court here, on trial for alleged conspiracy to cheat the government by means of false weight on sugar imports, walked briskly to the stand when recalled today by his own counsel.

None of the various surprises of the trial, from Oliver Spitzer's confession to the pleas of guilty of three of his co-defendants, nor the severe cross-examination his two former subordinates remaining on trial with him—Ernest W. Gerbracht and James F. Bendernagel, superintendent and cashier, respectively of the sugar trust's Williamsburg refinery—has seemed to disturb his confidence in the least.

Explained His Letters.

Heike went on today to explain letters written by him to various officers and employes of the trust. The government contended that these letters showed Heike to have knowledge of the state of affairs brought about by the operation of cheating scales on the Williamsburg docks.

Heike found other explanations for the statements in them, which, according to the government's contention, showed guilty knowledge on his part. He also made a point for himself by testifying that the Hovemeyer & Elder refinery, where the cheating operations were alleged to have taken place, showed from 1901 to 1908 smaller profits than the other refineries of the American Sugar Refinery company.

WHITNEY BACK TO THE FAR NORTH

Goes on Hunting Trip With Capt. Bartlett Commanding His Ship.

New Haven, Conn., June 6.—Harry Whitney, the hunter, of this city, and Paul J Rainey of Cleveland, Ohio, left New Haven today for Sydney, C. B., where they will join the Arctic ship Beothic, which they have chartered for a hunting trip in the northern latitudes. Before leaving Mr. Whitney reiterated that the trip was absolutely for hunting purposes. The men expect to be in the Arctic regions about three months. They will take no one with them aside from the crew of the ship, which will be commanded by Capt. Bartlett, who was with Peary on his North Pole expedition.

OBITUARY

Stephen Van Rensselaer Ford, editor, composer and critic, a member of one of the oldest families in the central part of New York state, died at his home in New York, June 5. He was 74 years old. For many years Mr. Ford was connected with the Methodist Book concern in an editorial capacity and had been assistant editor of the Methodist Review. He composed several battle hymns, which were sung by the Union army. A widow, two daughters and a son survive him.

Charles F. Doyle, vice president in charge of operation of the Chesapeake & Ohio railway died in his car following a stroke of apoplexy on the way to Richmond, Va., Sunday. He was born in Missouri in 1851. Mr. Doyle is survived by his wife, who was Miss Josephine Elliott of Danville, Ill., and by two children, Robert B. Doyle, who is a student at Cornell university, and Miss Alice F. Doyle.

Mr. Doyle has been in railroad service practically all his life, working up through all branches of the transportation department of the business. He was one of the most popular railroad men in his section of the country.

Hiram Goodard, millionaire lumberman, aged 74, died at La Crosse, Wis., June 5, after an illness of three months.

Charles L. Church, an old time minstrel, died in Cambridge, Mass., June 4, aged 76 years. Nearly sixty years ago he toured the country with the Christy Minstrel company and the Morris Brothers' company.

BILL AUTHORIZES DAM IN THE ST. CROIX.

Washington, June 6.—(Special to The Herald.)—Senator Clapp today introduced a bill, authorizing James D. Markham of Chisago, Minn., and Chauncey A. Kelsey of Denver, Colo., to construct a dam across the St. Croix river at or near the county line dividing Chisago and Pine counties in Minnesota to a point in Burnett county, Wis.

TARIFF TRIPS UP MILLINERY MEN

New York, June 6.—Max and Jules Rosenberg, brothers and millinery importers of Fifth avenue, were arrested today, charged in a federal indictment with using false invoice and with making and attempting to make a fraudulent entry of imported merchandise at the customs house last November. Judge Holt held the prisoners in $10,000 bail each for pleading.

NEW YORK MOB BEATS SHOOTER

New York, June 6.—Sarah Serokin, a girl of 17, told a police magistrate today that Harry Cuttler, a young man whom she had refused to marry, was looking for her with a revolver. She swore to a warrant for Cuttler's arrest and started for home, but before she got there she met the rejected suitor on the street. He had the revolver in his hand and started for her.

Screaming, the girl attempted to escape. Several shots were fired, and she fell, with a bullet in her back and another in her leg. William Klebalsky was hit by a stray bulet. Neither he nor Miss Serokin was injured seriously.

Almost before the shooting was all over a mob was after Cuttler. Men jumped on him, beat and kicked him, and tore off most of his clothing, and he was in bad shape when at last he was rescued by the police.

MAKES ATTACK ON MEDICAL JOURNAL

Washington, June 6.—An attack on the Medical Journal, the official organ of the American Medical association, as being part of a medical trust building scheme of that organization, was made before the house committee on interstate commerce today by Col. Frederick A. Bangs of Chicago. Col. Bangs represented the National League for American Freedom, which is opposing the pending bills for the creation of a department of health.

FIND JOKER IN RAILROAD BILL

Washington, June 6.—Democratic leaders in the house claim they have discovered a "joker" in the senate amendments to the railroad bill, which would enable railroads to return to the practice of rebating. It is found in a clause establishing a penalty for the misquoting of rates to shippers.

SECOND VICTIM OF TRAGEDY IS DEAD

Philadelphia, Pa., June 6.—John McGovern, 24 years old, formerly of New York and Boston, died in a hospital here today from a bullet wound received while in a room of an apartment house here with Mary Klumph, 23 years of age, who also had been shot. The shooting occurred two weeks ago and the woman died soon after her admission to the hospital. Mrs. McGovern was with her husband when he died.

The mystery surrounding the tragedy was never cleared to the satisfaction of the police. McGovern in a statement said the woman had shot him and then turnd the weapon on herself. The police say that a motive for the shooting may be found in the discovery by Miss Klumph that McGovern was a married man.

RAILROADS WANT MORE TIME TO ACT

Washington, June 6.—All railroads affected by safety appliance laws passed by congress during the last year or so are preparing to ask for extensions of time in which to comply with the new regulations. Such laws as require ash pans on locomotives, which make it unnecessary for a fireman to crawl underneath the engine, and other acts regarding the use of various safety appliances, would become effective next month. Many of the railroads have been unable except partly to comply with the new laws.

GREAT NORTHERN TO SHOW BIGGER INCOME?

St. Paul, Minn., June 6.—(Special to The Herald.)—There is every indication that the Great Northern Railway company, for the fiscal year ending June 30, will be able to show an increase in net earnings, according to the showing made for the first ten months of the fiscal year in a statement issued from the general offices this morning.

The net operating revenue for the ten months of the current fiscal year aggregated $21,612,524.85, as compared with $17,764,191.39 for the corresponding period last year, or an increase of $3,848,333.46. This in face of the fact that the total operating expenses advanced from $26,866,967.52 to $31,086,893.11, a gain of $4,219,925.59.

FORTUNE TELLER GETS STIFF FINE.

Maria Quant, one of a band of gypsy fortune tellers in the city, pleaded guilty to petty larceny in police court this morning and was fined $25 and costs or thirty days in the county jail. She paid her fine. Complaint was made that she accosted John Vik and Lars Johnson Saturday night, offering to tell their fortunes for 50 cents each. Vik accepted, but alleged that while she was was examining his palm she reached into his pocket and extracted an extra $2. When accused she declared that she needed that to cross his palm, but after she was through she neglected to return the cash. Vik went to the police station and the officers brought her in from back of Lester Park, where the gang has been camping.

ROOSEVELT AND WIFE GUESTS OF ROYALTY.

London, June 6.—Former President Roosevelt and Mrs. Roosevelt were entertained at lunch today by King George and Queen Mary at Marlborough house.

BOOSTED FOR ZENITH CITY

Duluth Commercial Travelers Were Life of Stillwater Convention.

With Band to Aid, Delegates Did Much to Advertise City.

The members of the big delegation of Duluth commercial travelers, who attended the state convention at Stillwater last week, are home. They began coming Saturday night and during Sunday and this morning the stragglers arrived.

C. W. Sutton, secretary of the local council and grand councillor, as well as all the other delegates, returned enthusiastic over the convention. The delegates tell how all other places were placed in the shade when the Duluth delegation distributed 2,000 buttons bearing the words: "We Hail From Duluth—Watch Us Grow!"

The Duluth men were accompanied by their own band and were practically the life of the convention. After the business sessions, the Zenith City men with their band took a trip to St. Paul where the principal streets were paraded.

J. B. Shattler and W. H. Wilson attended to all the arrangements for the Duluth men at the convention and they pulled off stunts that put other delegations in the shade.

Duluth Man Shown Honors.

Stillwater, Minn., June 6.—(Special to The Herald.)—Saturday, the last day of the session of the grand council of the United Commercial Travelers, was given over to pleasure, the Bagmen of Bagdad, the fun-making branch of the commercial travelers' organization, holding sway. The industrial parade to Athletic park in the morning was a big feature.

The afternoon was devoted by large numbers to excursions on the steamer Purchase and dancing barge, to trips to Wildwood by trolley and to automobile drives to lakes in the vicinity. The Bagmen began their initiation ceremonies in the afternoon and continued them into the night. About seventy-five were given a rough passage into the order and the fun was fast and furious.

Saturday night the grand council delegates were the guests of the Bagmen at a banquet, and the festivities ended with a grand ball at the armory.

Full Roster of Officers.

The annual election of officers resulted in the choice of the following:

John F. Ellis, Minneapolis, grand counselor; W. B. Clarkson, Albert Lea, Minn., grand junior counselor; F. J. C. Cox, Winnipeg, past counselor; J. M. Dresser, St. Paul, grand secretary; L. L. Culbertson, Duluth, treasurer; W. W. Fegan, Grand Forks, N. D., conductor; B. M. Hirschmann, St. Paul, grand page; O. H. Griswold, Winona, Minn., grand sentinel; H. W. White, Calgary, and G. E. Tisdale, Minneapolis, members of the executive committee for two years. A. Schaefer of Owatonna and Hayward Marshall of Sioux Falls are the members of the executive committee who hold over from the last session.

Delegates elected to the supreme council, which meets at Columbus, Ohio are: J. M. Dresser, F. X. Gravel, T. W. McCosker, A. H. Overman, W. G. Jacobs, F. E. Noble, H. J. McGarvey, E. C. Walthers, C. A. Vandever, C. W. Sutton, George W. Rogers, supreme junior counselor; F. J. C. Cox, past grand counselor; and James Ellis, grand counselor, are also delegates, by virtue of their official positions.

Fine Horse Kills Itself.

Houghton, Mich., June 6.—(Special to The Herald.)—A fine saddle horse which H. Dee recently purchased in the southern part of the state and which he valued at $500 killed itself at the Obenhoff farm Saturday. The horse was left grazing, being tethered with a long rope and it seems it jumped a fence in such a manner as to become entangled in the rope and broke its neck.

SHERIFFS WILL CONVENE HERE

Hand-Cuff Jinglers Will Have Two Days in Zenith City.

The sheriffs of Minnesota will hold their annual convention in Duluth, June 22 and 23. The convention is more of a pleasure jaunt than it is a business session. Only one short meeting will be held during the two days to be spent here.

Sheriff William J. Bates of St. Louis county is busily engaged in arranging the entertainment features of the convention. The sheriff's ability to "show a good time" is well known and there will be nothing slow about the way one event will follow another on the occasion of the annual convention.

The visitors, who, in the greater number of cases will be accompanied by their wives, will first be shown over the city. There will be automobile rides, a trip up the river and out on the lake and the affair will wind up with a big banquet at the Commercial club.

JAIL BREAK FOILED.

Sheriff Byers of Houghton County Makes Startling Discovery.

Houghton, Mich., June 6.—(Special to The Herald.)—What is believed to have been a well laid plan at jail delivery was thwarted by Sheriff Byers at the Houghton county bastile Saturday when he discovered a roughly formed key, made from the handle of a spoon, by use of a file in the bunk of Zitique Zetti. The key, though crudely made, bore every resemblance to the key to the lock in the cage door, which if opened would have let the prisoners out into the corridor, from which escape would probably have been very easy. When it was discovered the key was nearly completed.

Sheriff Byers has been suspicious of such an attempt for about two weeks and has kept a man on guard at the jail at night. The precaution led to the investigation and discoveries. It is supposed that Zetti took an impression of the lock upon a cake of soap. Two other prisoners, Hjalmer Jankila, and John Johnson, are also supposed to have been implicated in the attempted delivery.

A Woman's Great Idea

Is how to make herself attractive. But without health, it is hard for her to be lovely in face, form or temper. A weak, sickly woman will be nervous and irritable. Constipation and Kidney poisons show in pimples, blotches, skin eruptions and a wretched complexion. But Electric Bitters always prove a godsend to women who want health, beauty and friends. They regulate Stomach, Liver and Kidneys, purify the blood, give strong nerves, bright eyes, pure breath, smooth, velvety skin, lovely complexion, good health. Try them. 50c at all druggists.

ACTORS LAND OTHER BERTHS

Stranded Thespians Leave for Various Points to Begin Over Again.

The vaudeville actors who were stranded in Duluth for about two weeks as the result of the operators of a booking agent, who had no circuit, have all secured other positions. The last of them will have left the city by Wednesday.

The last to leave will be the Jones-Griener comedy team which will go to Virginia. The Radcliffe and Belmont sharp shooters will open at the Miles theater in Minneapolis today.

The band of actors came to Duluth some time ago from Chicago. At that time they were sure of their bookings and were happy in the thought of a continuous run. When they arrived they found no employment and have been waiting for something to turn up ever since.

Several of the actors appeared at the moving picture shows during the time spent in the city.

SOCIALISM AN ISSUE, SAYS TAFT

President Sees Great Problem in Treatment of That Proposition.

Jackson, Mich., June 6.—Socialism was proclaimed by President Taft in his speech here as the greatest and most difficult problem that ever faced the United States, and the institution of private property was heralded as the frame of the growing issue.

Without entering into any discussion of the tenets and principles of Socialism, the president declared that the Republican party has demonstrated its capacity for dealing with other great issues wisely and effectively and that the country must soon determine whether the same party is to be entrusted with the solution of the next big problem.

President Taft's speech was delivered at the unveiling of a bronze tablet in commemoration of the birth of the Republican party "under the oaks" in 1854, and by many of his hearers his utterances were construed as framing a possible issue for the next presidential campaign.

One passing reference to the insurgents was made by the chief executive in a declaration that unless individuals are willing to subordinate themselves to the will of the party majority the result would be a rule of groups.

"In that event," he said, "the Lord only knows what your government would be and what it would accomplish."

CURTISS TO FLY FROM CLEVELAND TO DETROIT.

Cleveland, Ohio, June 6.—Glenn H. Curtiss will attempt an aeroplane flight from Cleveland to Detroit some time next month, according to a statement issued by his representative, George Gibbs. The flight will be made for a prize of $10,000 which may be raised by contributions to $25,000. The flight will be made during the second week in July, when the Elks are holding their annual convention in Detroit.

SEIDEL SAYS WE MUST HAVE MONOPOLIES.

Chicago, June 6.—Emil Seidel, the Socialist mayor of Milwaukee, in a speech here Sunday said that monopolies were labor-saving devices and necessary. Mr. Seidel added that all monopolies, however, should be under the strictest regulations.

Mayor Seidel was the guest of Danish residents of Chicago at their annual celebration commemorating the signing of the new Danish constitution.

ITALIAN MURDERED IN CHICAGO STREET.

Chicago, June 6.—Phillippo Catalano, 32 years old, was murdered while walking along a street in "Little Italy" today. He was with two companions, when one of them turned suddenly and fired five shots into Catalano's body. The other companion was not harmed. He is Edgar Acceta, and told the police he had never seen the slayer until a few minutes before the shooting, when the three men met in a restaurant.

Catalano was a former saloon keeper, but was put out of business by the police, who had considerable trouble with him. Catalano was hated and feared by his countrymen, and it is believed his murder was the result of a plot.

LOOKING FOR SISTER

Of Man Who Died in Minot, Leaving Some Property.

Minot, N. D., June 6.—(Special to The Herald.)—Unless a sister, whom he was separated from early in life, can be located, the estate of Daniel Watts, who died here two weeks ago, will revert to the state. Although the owner of about $1,000 worth of property, Watts died alone and friendless, supposedly a pauper, and it was not until the public administrator was given the case that the property was found. Watts and his sister were made orphans early in life and were adopted by different families. Watts ran away from his adopted parents and fell in with a gambler of the Mississippi valley, who afterwards was killed in a Western mining camp, leaving Watts to shift for himself. He had lived at Sherwood fifteen years.

SUNDRY CIVIL BILL PASSES.

Act Goes Through House Despite Efforts to Amend.

Washington, June 6.—The house passed the sundry civil appropriation bill, carrying a total of $110,000,000 late Saturday.

An unsuccessful effort was made by Democrats and some "insurgents" to set aside the rules in order than an amendment to the bill might be adopted for the purpose of applying the eight-hour law to all government contracts.

Representative Kendall of Iowa offered the amendment and upon its defeat by a viva voca vote Representative Wilson of Pennsylvania moved that the decision of the chair (Representative Mann of Illinois presiding), be overruled. After considerable debate this motion was voted down, 89 to 61.

Lunch in Our New Tea Room

It's the best appointed place in the city where a delicious repast is served in an appetizing manner. Here ladies may hold a private meeting (in a special room provided); business men may talk over private matters in a private room, and enjoy a good lunch or cigar.

PANTON & WHITE COMPANY

THE BIG GLASS BLOCK STORE

WHERE QUALITY IS PARAMOUNT

Bring Troublesome Eyes To Us

Consultation and examination by our optometrist, Dr. Millard, is free. He has proven his ability to correct eye troubles in over 400 cases in Duluth. Our glasses are priced at about half what most stores charge. Appointments may be made by telephone.

The Most Wonderful Wash Goods Sale Began Here Today!

GET ready now to purchase your summer Wash Goods! In this store today began a wash goods sale, the magnitude of which will establish new selling records in Duluth. The backward season has left manufacturers with thousands of yards of their choicest fabrics unsold. June 1st is housecleaning time, when their stocks should be at a minimum to make ready for fall goods.

Many manufacturers, knowing our ability to handle great quantities, have made us most remarkable low prices on their best fabrics, and we purchased thousands of yards at practically our own figures. These immense purchases have arrived, been assorted and arranged for your approval. Be quick, save almost half.

On The Basement Bargain Counters!

So great was the quantity of this wash goods purchase, that many will have to be shown on the basement bargain counters. The values will repay you well for an extra effort to see them. Take elevator or stairway.

12½c EVERETTE SHIRTING, 7c.
Very pretty and good washable colored Everette shirtings; the same qualities you pay regularly 12½c for; sale price, on bargain counter No. 2, yard.......... **7c**

LAWNS WORTH TO 12½c AT 5c.
Fine printed lawns, fancy striped chambrays and ginghams, worth up to 12½c per yard; selling while 2,000 yards lasts, bargain counter No. 3, at.......... **5c**

8c AMERICAN PRINTING CO.'S SUITINGS, 5c.
About 1,800 yards of American Printing Co.'s suitings; dark grounds; crepe and mercerized effects—worth regularly 8c per yard—while the lot lasts, go at.......... **5c**

25c FINE ORGANDIES, 12½c.
Fully 3,000 yards of fine sheer quality Organdies, light grounds with satin stripes, plaids and floral designs—regular 25c qualities—sale price.......... **12½c**

REGULAR 25c TISSUES FOR 15c.
Dozens of different and attractive patterns and styles for selection—white grounds with colored dots, scrolls, rose buds fancy figures and neat checks—regular 25c values—sale price.......... **15c**

15c FINE BATISTES AT 10c.
Fine quality Batistes—newest designs and colorings that are summery—qualities that sell the country over at 15c—offered in this sale, at.......... **10c**

50c SILK NOVELTIES, 35c.
Forty full pieces of fancy Brocaded Silk Novelties—prettiest patterns of stripes and fancy figures—goods worth regularly 50c—sale price while the lot lasts, for.......... **35c**

35c AND 40c COTTON VOILES, 29c.
Splendid quality Cotton Voiles—including the most popular shades of light blue, tan, pink, old rose, lavender cream, black, etc.—regular 35c and 40c qualities—in this lot, at.......... **29c**

15c WOVEN SWISSES, ONLY 10c.
Yarn dyed Sheer Swisses—both light and dark colors—newest stripes, checks and plaids—very desirable at regular price of 15c—in this sale at.......... **10c**

18c AND 25c DRESS GINGHAMS, 15c.
Fine Dress Ginghams—32 inches wide—plain colors, handsome plaids, effective check and stripe patterns—regular 18c and 25c values—Monday only.......... **15c**

32-INCH SILK SHIRTINGS, 29c.
Pretty Silk Shirtings—32 inches wide—beautifully finished fabric for waists, shirts and dresses—every new shade—will go quickly in this sale at.......... **29c**

10c APRON CHECK GINGHAMS, 6c.
Standard Apron Checked Ginghams—all staple checks—serviceable and satisfactory fabrics that sell regularly at 10c—sale price only.......... **6c**

This Sale of up to $37.50 Sample Suits at $11.98 is Phenomenal

WOMEN, who early in the season bought suits at regular prices, are buying these garments, knowing they will be good for fall wear. Many who have visited the ¼ off and ½ price sales, which the "overstocked" merchants are conducting were surprised at the superiority of **sample suits.** The "smooth stories" of high-priced "quality talkers" against sample suits have fallen on deaf ears, evidently.

Remember the splendid suits in this sale are but 10 days old from the style metropolis, and embody the newest developments of fashionable apparel. Hardly two styles of a kind in the lot and every size for either women or misses—all values that sell regularly in popular priced stores at up to $37.50—your choice at.......... **$11.98**

Good Gifts for Graduates

USEFUL remembrances for graduates are had here at little cost. Everything that's appropriate for boy or girl may be supplied at considerable savings. Many new lines just opened for inspection.

In jewelry—either solid gold, gold filled or sterling silver—we offer

LOCKET and CHAINS, (Engraved to order),
LA VALLIERES,
CUFF LINKS,
MESH BAGS,
TOILET ARTICLES,
BRACELETS,
BEADS,
BROOCHES,
WATCH FOBS,
PICTURE FRAMES, (Sterling Silver),
HAT PINS,
RINGS,
STICK PINS,
COIN PURSES,
JEWEL BOXES, (French Bronze).

Appropriate Books

UNUSUALLY complete list of latest productions especially appropriate for graduation presents. Among others we offer—

"The Girl Graduate"..$1.19
"School-Fellow Days"...$1
"The Debutante"....$1.50
"My Alma Mater"...$1.19
"My Sorority".......$1.19
"Forget-Me-Nots"...$1.00
'School-Girl Days"...$1.00
"My Fraternity".....$1.19
"Pippins and Peaches"...$1
"Sweethearts Always"....$2
"When Good Fellows Get Together"..........85¢
"Toasts You Ought to Know"..........75¢

CUT GLASS FOR THE JUNE BRIDE

JUNE WEDDINGS are popular and so is rich cut glass as wedding gifts. This is responsible for a great shipment of highest quality cut glass which has just come to hand in our basement.

Clear, sparkling glass of richest designs are now shown—useful and ornamental pieces, including the refined Sunburst, the simple Star cut, the pin-wheel and new rock crystal effect. Prices you'll find here a saving of most 25 per cent.

Sterling and Plated Silverware!

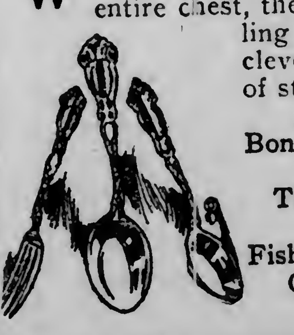

WHETHER you buy a simple and inexpensive piece, or an entire chest, the saving you make here on plated or sterling silverware is worth while. In our most cleverly bought and carefully selected stock of sterling ware we offer:

Fruit Bowls, Sandwich Plates, Bon Bon Dishes, Compotes, Placques, Salts and Peppers, Tea, Dessert, Orange, Boullion, Berry and Preserve Spoons, Fish Sets, Butter Spreaders, Salad Forks, Oyster Forks, Cream, Gravy and Punch Ladles.

DEFECTIVE PAGE

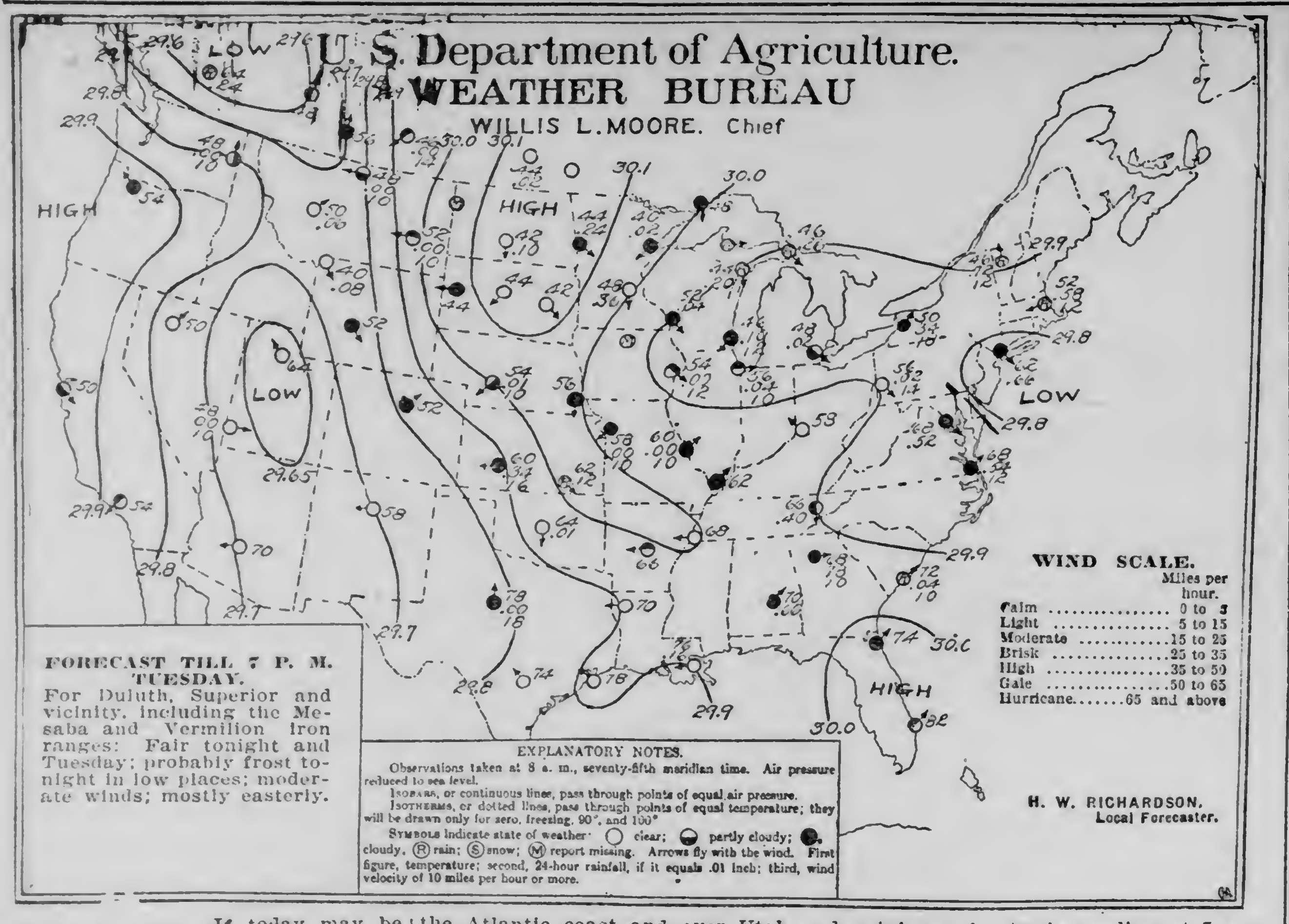

FORECAST TILL 7 P. M. TUESDAY.

For Duluth, Superior and vicinity, including the Mesaba and Vermilion iron ranges: Fair tonight and Tuesday; probably frost tonight in low places; moderate winds; mostly easterly.

FAIR

If today may be taken as an indication of the weather man's mood, he has come out of his grouch, and Duluth is in line for a real June day or two. Yesterday wasn't, by any means, a beautiful day for a walk or an outing, although the morning dawned beautiful enough. Today is fine, with fair weather predicted for tomorrow. The only harsh note in the score is a frost prediction for tonight.

Cold weather and rain was Duluth's portion a year ago today.

The sun rose this morning at 4:14, and it will set at 7:58, giving fifteen hours and forty-five minutes of sunlight.

Mr. Richardson makes the following comment on weather conditions:

"Light rains fell during Sunday and last night in Manitoba, North Dakota, Minnesota, the Lake region, upper Ohio valley, Atlantic states, Nebraska, Kansas, Oklahoma, Western Montana and British Columbia, due to the influence of barometric depressions central off the Atlantic coast and over Utah and British Columbia. Cool temperatures still obtain throughout all northern districts. An area of high pressure, central over the Dakotas, is attended by light frosts in that section."

General Forecasts.

Upper lakes: Moderate south to west winds; showers this afternoon and tonight. Tuesday partly cloudy.

Chicago, June 6.—Forecasts for twenty-four hours ending at 7 p. m., Tuesday:

Upper Michigan—Showers this afternoon; partly cloudy tonight and Tuesday; rising temperature Tuesday.

Wisconsin—Generally fair tonight and Tuesday; frost tonight in moorlands.

Minnesota—Fair tonight with frost in moorlands; Tuesday fair with rising tempretaure.

Iowa—Generally fair tonight and Tuesday.

North Dakota—Partly cloudy tonight and Tuesday; warmer tonight.

South Dakota—Partly cloudy with probably showers in west portion tonight or Tuesday.

Montana—Unsettled weather with probably rain in east portion tonight or Tuesday.

The Temperatures.

Following were the maximum temperatures for twenty-four hours and the minimum for twelve ending at 7 a. m. today:

	Max.	Min.
Abilene	90	74
Asheville	64	60
Atlanta	76	66
Battleford	66	44
Bismarck	64	36
Boston	60	50
Buffalo	58	48
Cairo	72	52
Calgary	76	46
Charleston	78	70
Chicago	68	52
Cincinnati	72	52
Concordia	74	58
Davenport	70	52
Denver	76	48
Detroit	60	42
Devils Lake	58	36
Dodge	78	60
DULUTH	60	40
Edmonton	74	42
Escanaba	48	42
Galveston	86	76
Grand Haven	56	44
Green Bay	54	44
Havre	70	46
Helena	76	48
Houghton	54	42
Huron	66	36
Jacksonville	92	74
Jupiter	84	74
Kamloops	74	54
Kansas City	74	58
Knoxville	68	64
La Crosse	68	48
Lander	74	48
Little Rock	76	64
Los Angeles	70	52
Madison	66	48
Marquette	44	38
Medicine Hat	74	54
Memphis	76	62
Miles City	68	48
Milwaukee	64	44
Modena	82	46
Montgomery	78	68
Moorhead	62	42
New Orleans	80	68
New York	62	56
Norfolk	68	60
Northfield	58	44
North Platte	76	52
Oklahoma	78	60
Omaha	78	54
Phoenix	100	70
Pierre	66	40
Pittsburg	66	54
Port Arthur	56	42
Portland, Or	62	54
Prince Albert	66	42
Qu'Appelle	58	38
Rapid City	68	40
St. Louis	70	58
St. Paul	60	46
Salt Lake City	86	62
San Antonio	92	72
San Francisco	58	50
Santa Fe	82	50
Sault Ste. Marie	48	44
Shreveport	84	68
Sioux City	74	42
Spokane	80	48
Swift Current	64	42
Washington	68	64
Wichita	76	62
Winnemucca	78	50
Winnipeg		38
Yellowstone	68	38

SEVEN MEN OVERCOME BY SMOKE IN SUNDAY FIRE

Blaze in Bradley Building Causes Loss Estimated at $50,000.

Smoke and Escaping Illuminating Gas Hampers Fire Fighters.

Seven firemen were overcome by smoke and escaping illuminating gas and were unable to report for duty this morning as a result of a fire which started in the basement of the Bradley building at First avenue west and Superior street early yesterday afternoon and which gutted S. H. Knox & Co.'s 5 and 10-cent store, the Rathskeller cafe, several small concerns on the second floor and caused a loss to three companies on the first floor of the adjoining New Jersey building.

The seven men overcome were William McLaughlin and Jack Cribbins of the salvage corps; H. S. Nelson and George Shaw of No. 2 Engine company; S. H. Hanson and William Johnson of No. 4 Engine company, and S. J. Kempinski of No. 3 Truck company. The men were all overcome by smoke and illuminating gas and were still suffering this morning from the effects.

The total loss is roughly estimated at $50,000, nearly all covered by insurance. The loss is divided as follows:

Five and 10-cent store, $30,000.
Rathskeller, $6,000.
Building, owned in East, $10,000.
Boyer Bros., photographers, $4,000.
Brocklehurst Business college, $1,000.
C. R. Graves, chemist, $1,500.

For a few minutes the flames threatened to spread to the big New Jersey block, leaping through a third-story window, where the curtains were soon ablaze, and setting the woodwork afire before the water was turned on. The White Sewing Machine company, H. Gross, furrier, and Clara Meining, milliner, on the ground floor of the New Jersey building sustained small losses from smoke and water. Boyer Bros. had no insurance, and Mr. Graves carried $600, but all others were fully protected.

The fire started in the kitchen of the Rathskeller, under the kitchen range. Twice before in a short time fire has originated in the same place, but was extinguished before it gained any considerable headway.

Yesterday the flames ran along the joists and through a partition into the most inflammable of the stock of the 5 and 10-cent store. Within a few minutes smoke and fire were pouring through the windows and doors.

The blaze spread rapidly. The whole interior was one mass of rich fuel, difficult to fight and hard to reach. The rear was partitioned off into several smaller rooms, into which were packed boxes of stock, with excelsior and paper, making it worse for the firemen.

While a squad of fire-fighters was climbing a ladder to combat the flames, which were beginning to break through the roof a heavy explosion shook the building. Thinking that the walls were about to fall they jumped for safety. No one was injured and in a few seconds they were back and turning streams of water downwards from the roof.

The smoke belched forth in great, heavy clouds, which hung like a pall over the central section of the city. Thousands of people on the streets Sunday afternoon were attracted to the scene. They watched the spectacle until late in the afternoon, when the fire was completely under control. The police forced many of the too venturesome back time and again and used ropes to establish fire lines.

The entire fire-fighting force of the city, except the West Duluth and Lakeside companies, was summoned to help fight the fire. All the big engines were called into play and a dozen powerful streams of water played on the flames for several hours. Except for the men overcome by gas no accidents occurred.

A big hole was burned through the building from the roof through both floors to the basement. It was built several years ago and is owned by an Eastern realty firm.

The street car traffic was delayed but a short time. Bridge tracks were laid over the lines of hose and cars were kept moving.

SILVEX Cleans Silver in 10 Seconds!
"Just Dip—Then Rinse—That's All"
Ask your Druggist, Jeweler or Grocer. There are no substitutes for "SILVEX." (13)

RESIGNS AS POOR COMMISSIONER

A. P. Cook Will Soon Be Postmaster of City of Duluth.

At a meeting of the county poor commissioners which was held Saturday, A. P. Cook, who has been poor commissioner in St. Louis county for a great number of years, tendered his resignation.

Mr. Cook's resignation was expected, as he was some time ago appointed postmaster of Duluth. The members of the board who were present at the meeting were: J. H. Hearding, Duluth; Andrew Hawkinson, Virginia, and Dr. William Moore, Eveleth.

After the Saturday meeting the members of the board visited the poor farm and took a meal with the inmates. They expressed themselves as well pleased with the condition of things generally.

Quite a number of improvements are contemplated at the farm. A new cow barn will be erected, a new silo will be built and a new concrete roothouse will be constructed.

DULUTH WILL BE REPRESENTED

Delegation of Owls Will Attend Annual Convention at Spokane.

Twelve members of the Fraternal Brotherhood of Owls from this city will leave early in July to attend the annual grand conclave of the order, which will this year be held at Spokane.

The delegation will leave about July 10 and will be gone about two weeks. They are arranging to make the return trip by way of Yellowstone park.

At Spokane a series of entertainments has been arranged for the visitors, who will come from all parts of the country for the purpose of attending the convention. A feature of the series of events which are to take place will be a midnight banquet, at which time more than 2,000 members of the order will be gathered.

The chief business to be transacted will be the election of officers, the revising of the constitution and the selection of the next place for the annual meeting.

Money for Jesuit School.

Chicago, June 6.—The sum of $135,000, to be available in a short time, has been pledged by Mr. and Mrs. Henri F. De Jojhe to the Loyola university of this city, according to an announcement. The university is one of six now conducted by Jesuit fathers in the United States and the gift will enable them to make extensive improvements to the school here. It was also announced that the faculty of the medical department has given $60,000 for a new laboratory.

SAMARITANS WILL CONVENE

Annual Meeting of Imperial Council Will Be Held Here.

The members of the Imperial Council of the Modern Samaritans will meet in the rooms of the order in the Christie building on Fourth avenue west, between First and Second streets, at 10 o'clock tomorrow morning, with Imperial Good Samaritan John Christie of Duluth presiding.

A score of delegates from Michigan, Wisconsin, North Dakota and the grand council of Minnesota will be present. The visiting delegates will be entertained this evening at a meeting of Beta Council No. 2, in Columbia hall, Twentieth avenue west and Superior street. Alpha Council No. 1 will take the delegates around the boulevard in automobiles Wednesday afternoon. All of the imperial officers with the exception of C. E. Bomback of St. Paul live in Duluth.

The principal business to be considered by the imperial council will be an amendment to the constitution providing for bi-annual meetings of the imperial and grand councils instead of annual sessions as now. The object of the change is to reduce expenses.

Among the imperial officers who will attend the meeting are: John Christie, imperial Good Samaritan; William Hicken, imperial financial scribe; E. A. McManus, imperial counsellor; Dr. William H. Salter, imperial medical adviser; and the imperial delegates, T. J. McKeon, Frank Nobles and C. E. Erickson of Minneapolis.

BISHOP AT CASS LAKE.

First Visit Sunday of Head of Local Catholic Diocese.

Cass Lake, Minn., June 6.—(Special to The Herald.)—Cass Lake was honored yesterday by the visit of Bishop James McGolrick of Duluth, who held services at St. Charles' Catholic church, and administered the sacrament of confirmation to a class of nearly fifty. The church was fittingly decorated for the occasion. This was the bishop's first visit to Cass Lake.

Particular People
Find positive pleasure in
Post Toasties
—a crisp, appetizing, dainty food for breakfast, lunch or supper. Always ready to serve right from the package with cream or milk and always enjoyed.
"The Memory Lingers"
Pkgs. 10c and 15c.
Sold by Grocers.
Postum Cereal Co., Ltd.
Battle Creek, Mich.

D. H. 6-6'10.

Special June Sale

To stimulate business while nice June days are so abundantly rare, and to readjust our stocks, which are much depleted in spots, we make this unusual early offer of

Suits, Spring and Rain Coats

These are all from lots of which all but one or two were sold early in the season—in other words they are our best sellers.

at **$8.85**

we will sell many odds and ends from our regular $12.50 and $15 lines, with a liberal sprinkling of single garments from former $18 and $20 lots.

All are gathered in separate piles and will be slaughtered at $8.85.

at **$13.85**

we shall dispose of all broken lines of men's suits and overcoats that sell at the regular prices of $18 to $25. You know what these Columbia Suits and Coats are.

Take your pick at $13.85.

THE COLUMBIA
AT THIRD AVENUE WEST.

EXPONENTS OF GLAD HAND

Chicago Trade Boosters Are Coming to Head of Lakes.

Will Act as Hosts to Duluthians Instead of Guests.

Trade boosters from Chicago, making a specialty of the glad hand, will start next Sunday evening on a tour of Lakes Michigan, Huron and Superior. The tour will last two weeks and will be made on the steamer Roosevelt.

The Chicago Association of Commerce is organizing this trade campaign, which will reach its climax here in Duluth, the ultimate destination of the campaigners.

The Chicagoans will bring autos, musicians, chefs, waiters and a calliope artist. Wireless telegraph and telephone will be utilized on the Roosevelt and a daily newspaper will be published aboard, the news being received by wireless. Much fireworks will be carried by the tourists, who plan, not to accept hospitality, but to confer it. They will give banquets on board their craft, will take thousands out on to the lakes for excursions by moonlight and will try to make acquaintances everywhere.

The trip is in charge of Francis T. Simmons, chairman of the trade extension committee of the Association of Commerce. James Pettit is vice chairman, and the following are members of the delegation that will be on the Roosevelt:

Charles W. Folds, general secretary of the association; R. L. Pennington, E. L. Kuhns, James M. Hurst, James W. Prindiville, A. G. Francis, F. L. Macomber, Hugo Hartmann, W. M. Hopkins, Charles B. Miller, E. W. Houser, M. H. Cutter, George J. McBride, J. B. Rosenbach, Laverne W. Noyes, Will J. Davis, Edward Smith, J. H. A. Lascher, B. C. Sammons, Tracy Drake, Selden White, Mark Cresap, Frank Sidley, A. L. Stone and H. F. Miller, business manager of the association.

Hosts, Not Guests.

"It is the purpose of the Chicago Association of Commerce in this ambitious excursion not merely to boom immediate trade relations but to lay a foundation of friendship and understanding between Chicago and the smaller lake cities," said Mr. Simmons in an interview given a Chicago paper. "We do not intend to flood the towns we visit with Chicago salesmen. In fact we will endeavor not to talk 'sales' at all while enroute.

"Heretofore the prevalent idea of a trip of business men representing a certain locality has been that the tourists are the guests everywhere and expect that their hosts will go to considerable expense for entertainment. We are changing this by going out equipped for dispensing enjoyment to others on a huge scale. Just as the deck of an American warship is considered United States soil, so will the decks of the Roosevelt be deemed within the city limits of Chicago. Those whom we take aboard will virtually be visiting Chicago itself as they tread the galleries of this great boat.

"It is our plan to deepen the illusion by providing stereopticon pictures of the busiest business mart on earth. But we are not going to bore our guests with the subject of Chicago. We are going to talk to them about their own cities and on that account we are setting forth with some previous knowledge about the places we are to visit."

Leaving Chicago at 7 o'clock next Sunday evening, the Roosevelt will arrive at Ludington early the next morning.

The forenoon will be spent ashore and anchor will be raised at 1 p. m. Manistee will be reached at 3 p. m. Leave taking here will be made at 10 o'clock.

Sault Ste. Marie will be negotiated at noon on Tuesday, and that evening a "moonlight trip" will be given. On Wednesday Munising and Marquette will be visited, the latter place being the scene of another "moonlight excursion." Thursday will be spent at Ashland, Wis., and on Friday, at 7 a. m., the city of Duluth will be hailed. A night trip lasting from 7:15 to 11:15 o'clock will be made. The steamer will start home at midnight.

Saturday morning Houghton will be signaled. From Hancock a trolley trip will be taken to Lake Linden and nearby copper towns. Sunday, June 19, will be passed at midlake. On Monday the round of entertainment will be resumed. Cheboygan and Petoskey, Mich., will be invaded that day. At noon on Tuesday, June 21, Traverse City is scheduled to receive the tourists.

Escanaba and Menominee, Mich., and Marinette, Wis., are on the program for Wednesday. The following day Green Bay, Wis., and Sturgeon Bay are to be invaded. On Friday at 7 a. m. Manitowoc will be reached and Sheboygan at noon. Milwaukee will be "annexed" at 7 p. m., and an evening reception held.

Completes Grading Contract.

Cass Lake, Minn., June 6.—(Special to The Herald.)—Richard Evans has completed his grading contract for the Soo through Cass Lake and has dismantled one of his steam shovels to be shipped to Wisconsin, where he has a similar contract. Two other shovels are still at work on his contracts further west. The grade through Cass Lake is now ready for the rails.

STUMBLES BEFORE ENGINE.

Copper Range Brakeman Killed Same as Brother in East.

Houghton, Mich., June 6.—(Special to The Herald.)—Edmund Roberts, aged 33, a brakeman employed on the Copper Range road, met almost instant death on the Baltic switch Saturday through accidentally stumbling before an engine. Mr. Roberts was well known in the Copper country he having lived here about eleven years. He had been an employe of the Copper Range about six years.

About one year after he came here, Roberts was married to Victoria Marcotte of Hubbell, and besides his wife, eight children survive him, ranging from 1 to 10 years of age. He also leaves a father and mother and three sisters at Virginia, N. Y., his former home, and one sister in Chicago. About four years ago a brother met death in a similar accident in New York. Roberts was a member of the Railroad Trainmen, and of the Catholic Order of Foresters.

Grand Forks Picketts Win.

East Grand Forks, Minn., June 6.—(Special to The Herald.)—Grand Forks Picketts won another game Sunday afternoon, defeating the Fargo Athletics by a score of 8 to 1. The trouble occurred largely in the eighth inning, when the Picketts secured six runs on five hits and one error.

DON'T FORGET!
T. E. REINHART THE JEWELER'S
NEW LOCATION:
No. 7 EAST SUPERIOR ST.

LUERY'S CLOAK & SUIT HOUSE
109 East Superior Street
Between 1st and 2nd Ave. East.
"Out of the High Rent District."
You Can Save Money Here on Ladies' Ready-to-Wear Garments.

PRINTING That Satisfies All Our Customers. Are You One of Them?
MERRITT & HECTOR,
PRINTERS AND BINDERS.
Each Order a Pleasure. 112 West First Street.

CONCERNING WOMAN.

Sparkling eyes and a fascinating bunch of soft golden-brown curls, cribbed and confined with a black velvet ribbon, is Rena Smith come home. There is a quieter dignity than in high school days, but those who remembered the Rena that sparkled her way through young girlhood and high school in Duluth will welcome the return of the girl they used to know. Not that Miss Vivienne hasn't changed. It would be a poor reflection of years of study and sightseeing and experience if she hadn't changed. She has made good use of her years abroad. Miss Vivienne, with her mother, is the guest of Mr. and Mrs. Ralph Sutphin of 318 Third avenue east. It is their first visit here in three years.

Since her appearance here three years ago Miss Vivienne sang another season with the Savage company in "Madame Butterfly," and then went to Berlin, where she remained for two years, studying the German language and music.

"I went to Germany to study Wagner's music," said Miss Vivienne this morning. My other training had been in Italy and France, and I wanted the German music. It's great! And I'm crazy about the music of Strauss, and his 'Salome' I love. I'm going to sing a group of Strauss' songs at my concert Wednesday night. His songs are different from his operas. They are singable.

"My plans for next year are not definite, except that I'll be in America. I've had my study and coaching, and now I'm ready for the hard knocks of experience. I want to sing in America, and I think eventually there will be a place here for all the girls who study opera abroad. The time will certainly come within a few years when the cities of America will have their own opera and opportunity for the girls ready for it."

Since her return in January Miss Vivienne has sung a number of concert engagements in New York, and just before coming to Duluth she concluded a special engagement of opera in Boston. After her local concert Miss Vivienne will remain in the city until the middle of July.

She said this morning, when interviewed, that she was glad to see Duluth and her friends again.

ART EXHIBIT.

Many Visit Galleries During Last Day.

The art exhibition, which was open to the public for two weeks under the auspices of the Duluth Art association, closed Saturday night, at 10 o'clock. During the day many hundreds called. The exhibit was a great success and during the two weeks many thousands called at the rooms. The pictures which were loaned by the Duluthians are being returned today and tomorrow and the out of town dealers have taken their pictures away.

If the association receives the support of the people of the city, an effort will be made to have the exhibit an annual event.

DIES IN WEST.

Rev. J. A. Laurie, Former Duluth Pastor, Passes Away.

Mrs. Robert Smith of this city has received word of the death of her uncle, the Rev. James A. Laurie at his home at Anacortes, Wash. Mr. Laurie was at one time the pastor of the Second Presbyterian church of this city, where he remained in charge for ten years and he is well known to many Duluthians, especially the people of his former parish. He has visited in Duluth several times since making his home in the West. Mr. Laurie had retired from the ministry, and death came after a four-days' illness. He was near 80 years of age. The burial will take place at Jacksonville, Ill.

For Duluth Guest.

The following item from the Minneapolis Tribune will be of interest here: "Mrs. H. L. Moore of 3812 Tenth avenue south entertained at bridge yesterday afternoon at her home in honor of two out-of-town guests, Mrs. A. E. McManus of Duluth and Mrs. H. A. Weld of Seattle, who have been visiting in the city for several days. Cards were played at nine tables, at which luncheon was served after the games. The dining room was decorated in yellow roses and iris, while pink roses formed the decoration in the reception rooms. The veranda was turned into a palm garden, having been screened in with palms and bay trees. Assisting the hostess were the Misses Ethel Halstead of North Dakota, Mary Swisher, Ethel Payne and Marie Huhn. The hours were from 2 until 6 o'clock."

River Party.

Mr. and Mrs. Joseph Carhart entertained at a launch party up the river yesterday to Fond du Lac. Their guests were:

Messrs. and Mesdames—
M. T. Bywater, Mrs. A. McLeod.
J. H. Eager.
Misses—
Agnes McLeod, Winnie Branton.
Messrs.—
George Hunter, D. G. McLeod.

D. A. R. Picnic.

The annual meeting and picnic of the Greysolon Du Lhut chapter of the D. A. R., will be held tomorrow at the home of Mrs. McGonagle at Hunter's Park. The meeting is one week earlier than announced in the year book and the members are requested to notice the change. The election of officers will be held to be followed by the picnic and social meeting.

Church Meetings.

Circle 4 of St. Paul's Episcopal church will meet tomorrow afternoon at 2:30 o'clock with Mrs. W. H. Jones of 1 St. Elmo flats.

* * *

The Ladies' Aid Society of the Lester Park Methodist church will meet Wednesday afternoon at 2:30 o'clock with Mrs. Aske of Fifty-seventh avenue. Mrs. Aske will be assisted by Mrs. John De Ward.

* * *

There will be a meeting of Trinity guild in the guild hall, Tuesday, June 7 at 2 p. m.

Personal Mention.

Miss Helen Potter arrived home yesterday from Vassar college, where she completed her junior year.

* * *

Mr. and Mrs. T. W. Hoopes and Mrs. D. W. Stocking of Hunter's Park have gone for a lake trip. They will be joined by Miss Ramona Hoopes, who has been at school in Philadelphia, who will return to Duluth with her parents.

* * *

Mrs. R. E. Denfeld has returned from a few months' visit in the South and East.

* * *

Mrs. O. J. Murvold and Miss Alma Anderson of 217 East Fifth street left yesterday for New York to sail from there for a three-months' European trip.

* * *

Dr. and Mrs. W. H. Magie left last evening for St. Louis, where Dr. Magie will attend the annual convention of the American Medical association.

* * *

Mrs. S. I. Levine of 117 West Third street left last evening for Chicago.

* * *

Dr. and Mrs. C. F. McComb have gone to St. Louis where Dr. McComb will attend the meeting of the American Medical association.

* * *

T. T. Hudson accompanied by his mother, Mrs. David Hudson have gone for a Western trip.

* * *

Mr. and Mrs. Malcolm A. Thompson and little son of 1809 Jefferson street have returned from a three weeks' visit in the Twin Cities and Annandale, Minn.

* * *

Miss Marie Sattler has returned from the Visitation convent at St. Paul to spend the summer at her home, 1021 East Second street.

* * *

Miss Edna Munsey has returned from National Park seminary, where she attended school during the winter.

* * *

Frank C. Boerner has returned from the state university to spend the vacation at his home in this city. He has as his guest, Herbert Arnesen, who attended the university and who will remain in Duluth for the summer.

Wedding Gifts

What gift can be more appropriate than a beautiful Picture?

Or some piece of Art Goods.

If you are looking for something in this line you can find it at

Engels' Art Store

7 East Superior Street.

TRY THIS DINNER

Bisque of Crab.

Have ready a cup of crab meat, blend together a tablespoon of butter and one of flour; when smooth add a quart of milk and mix till perfectly free from lumps. Season highly with cayenne, salt, a wine glass of sherry, add the crab meat, boil for a few minutes and serve.

* * *

Meat—Crown Roast of Pork.

Take five pounds of ribroast, have the ribs separated with the cleaver, tie in round with the bones outside. Fill center with rich turkey stuffing and cook in moderate oven for two or three hours, according to thickness of chops. Cook covered until half hour before serving. Remove cover and brown well.

* * *

Vegetables—Sweet Potato Puff.

Boil and mash the potatoes and to four cups of this add three eggs, beaten light, one cup of milk, two tablespoons of butter, and a little salt. Beat together vigorously, turn into a buttered pudding dish and bake.

* * *

Dessert—Ice Cream With Carmel Sauce.

Put on back of stove and allow to melt together a cup and a half of brown sugar and three tablespoons of butter. Add half a cup of cream or milk, vanilla flavoring, and boil together for five minutes after it bubbles. Put very little vanilla in ice cream, and make sauce just before serving, or it will candy and not pour.

THE BOUDOIR

By MILDRED WYCKOFF

Care of the Finger Nails.

To keep the finger nails in good appearing condition the following procedure, even if it cannot be carried out oftener than once a week, will be found very useful.

First soak the finger tips in hot, soapy water for a few minutes, until the nails are soft, then dry them quickly on a towel. Now take an orangewood stick and carefully clean the nails with this. Sharp instruments should not be used for cleaning.

When the nails have been cleaned, they should be trimmed. Use a pair of curved scissors if they are available, snipping off tiny portions of the nail until it is roughly shaped as you desire it. Then file off any roughness left by the scissors.

Next the dry skin which grows up from the finger, covering the root of the nail, must be loosened with the orange stick. This dry skin, or cuticle as it is called, should be turned back from the base of nail and any excess should be cut off with the scissors. Care should be taken not to bruise the nail. Now dip the nails in a little cold cream and wipe off the excess grease with a towel.

The nails may now be tinted with a tiny speck of red grease which should be rubbed all over the surface of the nail any excess being rubbed off with a towel. To finish the operation rinse the fingers well in cold water and then polish them.

Don't Neglect Deep Breathing.

Deep breathing is very necessary. Always, upon arising, open the windows put on a dressing gown and empty the lungs of the old air, taking long, deep breaths. Breathe slowly, drinking it in, as it were; it gives one strength and vitality.

THE EVENING STORY

JACKSON'S PRETTY WIFE

By Gilbert Stanhope.

All the men in their set pitied Jackson's pretty little wife, and more than half of them were in love with her.

There was such a wistful look in her big blue eyes, such a charming, half-pathetic, half-petulant droop of the fresh, dewy lips.

And she took every one so frankly into her confidence.

"Bertie is so utterly absorbed in that horrid business," she would say, "He thinks of nothing but mines and flotations and debentures; he leaves me very much alone!"

One wondered how she had come to marry Herbert Jackson—that heavy, taciturn business man, who seemed to belong to a different world altogether from that of his dainty little butterfly wife.

"I used to try to interest myself in Bertie's business," she said confidentially one day to Taggart, who was the newest of her satellites. "But I got into dreadful trouble, all without any fault of mine. I just happened to mention to one of my friends some scheme that Bertie had in Goldfield, Nev., and somehow or other the man got in ahead of Bertie, and the money all went into his pocket instead. Bertie was angry! But it is all so puzzling to me, and I don't see that I was to blame, do you?"

"Certainly not" said Taggart decidedly.

Taggart was a big, broad-shouldered man, with curly hair and a crooked nose, which gave him a handsome profile from one point of view. Women admired him if they were not observant enough to notice his narrow, shifty eyes, and hard, ugly mouth.

He had thought Evie Jackson a charming little person, with whom to while away an hour on the debatable borderland of love-making. Now he determined to cultivate her more assiduously and to better purpose.

"He never talks to me about business now," she went on plaintively; "at least, only very rarely."

"With you one could find something better to talk about than business, I should think," said Taggart meaningly.

Mrs. Jackson blushed and laughed. "So every one says. But I am really not so stupid as I used to be. I once asked if the drainage tunnel at Cripple Creek was intended to improve the watered mining stocks, and Bertie roared. But it doesn't matter so very much for a woman not to be clever, does it?"

"Not when she is pretty and charming," said Taggart gallantly. It would be quite too dangerous and deadly if you were clever, too!"

He became one of the most constant visitors at the big house where Evie Jackson sat in lonely splendor. He kept her supplied with her favorite flowers, and he smoked one after another of Herbert Jackson's excellent cigars, and approved of his taste in whisky as well as in wives.

But it was remarkable how he kept his ears open for any mention of the absent, neglectful husband.

"So you don't often get a chance now of knowing what your husband is dealing in?" he asked casually one day.

"Oh, don't I?" said Evie, with a merry little laugh.

"He may not confide in me much, but I can generally manage to find out something—if I try!"

She looked so adorable in this new mood of sauciness that Taggart was more than ever enthralled. Whether Cupid or cupidity had most to do with his infatuation it would be difficult to say. But it was a long time before his patience met with any reward.

One day Mrs. Jackson showed him a pendant of opals and diamonds.

"Bertie gave it to me yesterday. Isn't it sweet? And I'm going to have the whole set if his big 'coup' comes off. It is something about that Splinter Hill mine near Death Valley. No one else knows the truth about what was found there, and nobody is to know till he has bought up every available share. You won't tell anyone, will you?"

"Of course not!" said Taggart emphatically.

And then followed a few details. "He was so excited about it that he forgot his caution and mentioned the name. And the rest I overheard him saying on the telephone. And he has promised to give me the whole set—necklace, bracelets and all. Won't that be delightful? But you're not going yet?"

He did not go just then, but he tore himself away a good deal earlier than usual and hurried to his brokers.

A few weeks later he met his old friend Halkett.

"So you got heavily hit in that Splinter Hill fiasco, did you?" asked Halkett, with a grip that was meant to be sympathetic. "Another victim of the pretty little speculator? What on earth do you mean?" growled Taggart.

"What! Don't you know that Jackson's pretty little wife is the brains of his business? Why, bless you! he's only the ornamental figurehead. She runs the show. And what she doesn't know about setting traps for the unwary is not worth knowing. She is making a fortune rapidly, is Jackson's pretty wife!"

THE GLOAMING AND THE DAWN

By FREDERICK W. WEBBER.

While twilight's soft shadows are silently creeping,
Over the face of her little one, peacefully sleeping,
The fond mother, musing, would fain lift the curtain
Futurity holds o'er her darling; and prays
That if shadows must fall on the young life unfolding,
And its pathways make misty and dim and uncertain,
God's sun, for the moment it favor withholding,
Again will beam on her with joy-bearing rays.

Thus praying, she falls into slumber; then waking,
She sees the new dawn in the rosy east breaking,
And her heart fills with joy as she turns to her baby
And she sees the sun shining upon its fair face;
Light returned while she slept, the shadows dispelling,
And she murmurs, "My prayer is thus answered, it may be
The dawn with its kiss for my darling foretelling
That shadows to sunshine must ever give place."

MONOPOLIZING THE TALK

By MARGARET SANGSTER

It is bad manners to take all the conversation, and to attempt to play the hostess in another person's house; bad manners to interrupt a speaker, even if he is telling a twice-told tale.

We should all have opinions of our own, and be able to maintain them when necessary; but what can be more unmannerly than the contentious person who springs up like a jack-in-the-box to contradict an assertion almost before it is out of the speaker's mouth? "Do you like that? I don't," is forever on the tips of the ill-bred person, who forgets that it is desirable in society to find points on which we can agree with our neighbors.

Never make haste to supply a word if a person hesitates and hunts about in his mind for one. Wait quietly till the missing word is found by the brain of the one who is talking.

Never say bluntly: "I don't agree with you."

Never try to have the last word.

Anthony Trollope, whose novels of English life are so true and entertaining that no library is complete without them, was personally very pugnacious in conversation. "What was that you said? I entirely differ with you," he would shout across a drawing room! Fancy such an Indian club and war hoop style of talk, and by all means avoid it.

Avoid, too, the dreaming habit into which sometimes we thoughtlessly drift. Absence of mind makes people commit many solecisms, and when this habit is carried on to later life it is not easy to correct. But young people should not allow themselves to be absent-minded; they should take an interest in what is going on around them.

It is rude to enter into a tete-a-tete in a small company where general conversation is desirable; rude to get away in a corner and whisper with other girls, and giggle like a school girl for no reason.

Inquisitiveness is worse than absent-mindedness; and one should not allow oneself to become a living note of inquiry. We can find out anything under the sun by the aid of twenty questions, but we should not behave like highwaymen, so as to leave our friends no defense but falsehood. It is better to avoid asking many questions, and inquiries should never be made on the subjects of age or income.

A straightforward manner is always a charm, and if I had to define a perfect manner I should be inclined to give the palm to one that was quite straightforward and attentive, most absorbed in the thing in hand.

Self-restraint is indispensable in the intercourse of human beings. Ages ago the wisest of men said: "Better is he that ruleth his spirit than he that taketh a city." This is equally true today. Nobody will be toleraated who always strives to have her own way; nobody is so dreaded as the loud-voiced, aggressive person who refuses to yield the last point in the conversational game. Girls especially should not sacrifice too much to caprice of the moment.

THE SOCIAL CLIMBER

By VIRGINIA HARLAN

To make a success as a social climber one must needs be a woman. For social striving, which is a craze of the present age, is all part and parcel of the great feminine movement of unrest that is going on in our midst. It is the snobbish side, but it forms a by no means unimportant part of the whole.

The amazing feminine, with her passion for dissimulation, is alone capable of throwing herself heart and soul into the struggle for social existence, which is waxing fiercer and more furious year by year.

Mere man finds the fight far too exacting to possess any great charms for him. So that, although there are a few masculine strivers who endeavor to bask in the smiles of the Four Hundred whenever the occasion presents itself, and who cheerfully spend their time and their money cultivating a newspaper acquaintance with high society, they are not numerous enough to be of much account.

But with women it is different. The social striver of the femine persuasion strives because strive she must. Striving is an inherent part of her nature, she has no ruling passion greater than the desire to achieve a position superior to that in which she was born.

Who amongst us does not number in our list of acquaintances some women who seems born to the career of a social striver—a woman belonging to the type that is by nature so especially adapted to play this strenuous role?

For, though brains and beauty are both commonly supposed to be the only valuable attributes of this peculiar phase of modern society, brains and beauty are as nothing in comparison with the indomitable determination and the force of character that is required by those who fain would climb the social ladder which they hope will raise them from the lower stratum of obscurity to what Jean Yellow Plush is pleased to call "The Hupper Suckles."

Looking on, one is apt to doubt whether the game is worth so dearly bought a candle. For from the average person's point of view, "to be seen and to be snubbed" appears the sum total of the results scored by so many social strivers. Nevertheless, one meets them everywhere, doing Spartan service in many causes.

They are the great bulwarks of so many great endeavors. They are the chief supporters of a large proportion of those charities which might never have seen light, and which certainly soon would cease to be, were social striving anything short of a passion at the present time. For the social striver is never weary of swell doings.

FACING THE FACTS

By JOHN WATSON WHYTE.

The grumbler rails against the world as deceitful; but is it a fact that other people deceive us as much as we deceive ourselves?

One of the most insidious and dangerous forms of deceit may be found by each of us in the tendency to shirk facing some of the main facts of our own lives.

We love to create for ourselves and live in a pleasant private land of illusion, and we resent the impertinence of people who force unpleasant truths upon us, however useful to us the acceptance of those truths might be.

We feel towards such people as the village wife in Tennyson's poem felt towards the squire's lady, who said the death of all the good woman's children was probably due to drains—"She had no comfort in her, and she earned no thanks for her pains."

In early life the healthy-minded child, if let to itself, acts spontaneously and with candor, from impulse, like the humbler animals.

If it is introspective the greater is the pity. But we soon change all that. Quickly the child learns that human tradition is opposed to admitting facts —to thinking, speaking, acting with simple sincerity.

Suppose, for example, a child is afraid, and honestly says, "I dare not," as, indeed, why should it not? Promptly it finds that cowardice is a fault that must be concealed or disgrace will follow. Yet that very concealment, in accordance with men's convention respecting what is allowable, is a worse form of cowardice, for not to dare to say "I dare not" is worse than having the feelings while denying it.

I am not suggesting a defense of blurting out whatever comes into my mind, but we ought to know our own mind whether we think it wise to express it or refrain; and many of our traditional ideas lead us to forego self-candor.

KITCHEN LORE

To Make Meatless Soup.

To make soup without meat take 10 breakfastcupfuls water, a piece of turnip, 1 carrot, 2 onions, 1 stick of celery, 1 tablespoonful butter, 1 dessertspoonful finely chopped parsley, teaspoonful peppercorns, salt, 3 tablespoonfuls oatmeal. Prepare the vegetables and cut them up in rough pieces, put the butter into a pan, add the vegetables and let them stew without browning for 10 minutes. Add the water and peppercorns and simmer for two hours. Sprinkle the oatmeal into the soup and cook for at least three-quarters of an hour longer, then rub all through a sieve or vegetable strainer with the exception of the peppercorns. Return the soup to the pan, add salt, and if liked, some milk. Tomatoes might be added; they improve the color of the soup.

* * *

Golden Tapioca.

An excellent way to prepare tapioca is to take one teacupful of pearl tapioca dissolved on the fire in four and a half teacups of water. When thoroughly dissolved add four tablespoonfuls of golden syrup and juice of one lemon. Stir well over the fire until all is mixed, then pour into a wetted mold. Turn out when cold, and serve with whipped cream or custard.

* * *

Hot Milk—Bread Twists.

Milk-bread twists that have been approved by all who tried them are made with one pound of ordinary flour, two ounces of self-raising flour, one ounce of lard, half a pint of sweet milk, a small teaspoonful of salt, same of sugar, and one egg. Put the flour, salt and sugar into a bowl, and rub the lard into it, then add the well-beaten egg, and lastly the milk. Put at once into very quick oven—the quicker the better. Form into horse-shoes. Time required to cook, about five minutes.

* * *

When Baking Layer Cake.

To keep layers for cake from adhering to tins, butter the tins, and flour them also. When removed from oven let set for a few minutes on a damp cloth.

YOUNG MEN AND MAIDENS

By MISS EXPERIENCE.

Danger in Airing One's Superiority.

"My lover is a very fine fellow in many ways," writes Anna G., but he was negligent of his studies in school, and shows it now. He resents it when I sometimes laugh at his ill-chosen words and poor syntax, and when I suggest that it is not too late for him to improve himself by private study he actually gets angry. He says I feel my superiority, and sometimes I think I do. But how can I help it?"

You will never get a husband if you put on such superior airs. The young man don't like the girl who is so wise that every time she opens her mouth he feels like a little boy before the head master.

Your line is very popular with spiders, but not with men. The female spider is a most superior person. When the poor male spider comes timidly up to make love to her, and she doesn't like to look at him, she simply eats him up there and then. Of course, naturalists tell us there are numberless male spiders to pick and choose from, and that is why the lady spider is so high and mighty.

With men it is different. If one girl won't have a man, it's 50 to 1 he goes straight off to another young lady, who receives him with open arms. So be careful when young men come a'wooing, or you may remain a spinster forever and ever.

* * *

How to Win a Woman.

Everett J. writes that he would like to make a serious business of love, as he is in a position to marry, and asks advice as to how to win a woman.

You might win her by flattery; by generosity, or by feats of strength, if you are an athlete. But really the best way is to fall in love with a girl and let her see that you love her. She will soon decide your fate.

FADS OF THE FASHIONS

Foulards are in high popularity for separate waists.

* * *

Lace hat crowns, puffed and high, carry large brims.

* * *

Long, tight, severely plain sleeves are rapidly giving away to the elaborate models.

* * *

Biscuit color becomes a great favorite as the spring advances.

* * *

A new convenience to carry in the shopping bag is a book of rouge leaves.

* * *

Some new tones of green are shot with deep buff, which makes them most becoming to many middle-aged women.

* * *

The latest chiffon scarfs in plain colors have borders about three inches wide of cheviot silk, in contrasting colors.

* * *

Coats of crepe de chine for children from 6 months to 3 years of age are elaborately trimmed and embroidered.

* * *

Millinery bows of lace vary from tiny little butterfly models poised on the brim to huge bows and ends at the back, which make almost the sole trimming.

* * *

New hair tonic sprayers are shown at the shops, with cut glass bottles, with atomizer bulbs and long, slender curved sprays, so one may use them without the aid of a hairdresser.

* * *

Every day in Paris sees the extreme plainness of the "turban" coiffure relieved by gradual degrees. At first the close-drawn cap of hair was waved slightly and puffed out more lightly. Then tiny curls at the nape of the neck began to make their appearance, and now the empire mode is hardly recognizable in the newest coiffures.

* * *

Designs for parasol handles are exceedingly varied, and there are some that it is hard to regard at all seriously as articles intended for actual use. One of the most conspicuous consists of a stork, with its long neck twisted around so as to make a loop big enough to pass the hand through. Some of the creatures represented are exceedingly grotesque, but others are more natural and lovable.

HOUSEHOLD HINTS

To Ebonize Wood.

The appearance of ebony may be given to wood by the application of the following stain: Take two ounces of shellac and let them dissolve in two quarts of water; then put the mixture on the fire and let it boil until a perfect solution is obtained, and then add a tablespoonful of glycerine. After solution add enough analine black, soluble in water, and the preparation will be ready for use.

Many Uses for Sawdust.

Sawdust may be made to serve a number of purposes to the housewife. First, it is splendid for removing sediment in glass and earthenware, etc. Second, a handful thrown on a dying fire will help to revive it. Third, well dried and heated and sprinkled over grease spots in carpets, etc., it is very useful in removing these objectionable marks. It should be well rubbed in and left for a few hours and repeated if necessary. Fourth, heat some sawdust on a sheet of paper in the oven, and it is an excellent remedy for mildew and damp spots on metal or other polished goods. Fifth, rub some dry sawdust on articles that have been polished and the polish will last longer. Sixth, slightly moistened sawdust, sprinkled on outhouse flowers, veranda, or larder, etc., and brushed off with a hard broom, will clean the floors without much trouble.

Ironing Table Linen.

Table linen should be ironed with heavy irons until perfectly dry to look well.

TRUNKS AND BAGS FOR TRAVELERS WHO WISH TO TRAVEL RIGHT.

Gray-Tallant Co

117-119 WEST SUPERIOR STREET, DULUTH, MINN.

7½c for 30-in. & 40-in. Figured Lawns

There are only six hundred yards of these fine 30-inch and 40-inch lawns, which we shall offer for a quick flyer tomorrow at 7½c a yard— there are light and dark grounds, in floral designs, dots and other small figures—excellent values at 15c and 20c a yard— very special tomorrow at 7½ a yard.

7½c

A Sale of Fine Embroidered Linens

Which Promises Much for June Brides and Their Friends

Lovable linens, beautifully embroidered by artistic fingers in peasant lands—pieces which will be ideal for gifts for June brides and others who appreciate dainty linens. Here are some truly wonderful specials offered for this sale, and only this sale—many prices range one-third to one-half less than our regular prices.

$100.00 Embroidered Dinner Set, $50.00.
An exquisite hundred dollar embroidered dinner set, 81x81-inch cloth, and one dozen napkins, all handsomely embroidered by hand—a beautiful design—regular price $100.00—to close out, the June sale for only $50.00.

$50

$80.00 Cluny Dinner Top, $50.00.
One elegant 88-inch dinne piece—real Cluny—exquisite lace—never less than $80 anywhere—a snap for $50.00.
Also several other fine pieces that have no counterpart hereabouts, at very interesting prices.

Special Prices on Hundreds of Embroidered Doilies.
Hand-embroidered doilies—hundreds of them, including Lady Aberdeen, Madeira, Point Venetian, and Chinese hand-embroidered Grass Linens—on sale in three lots as follows:

50c for 75c to $1 Doilies.
8, 10 and 12-inch doilies; regular prices 75c to $1.00 each—on sale in one lot, choice 50c.

29c for up to 65c Doilies.
Six-inch doilies; regular price to 65c—all fine and refined—sale price 29c.

75c for $1 and $1.25 Doilies
This lot includes 9-inch and 12-inch doilies in uncommonly elegant designs —special at 75c each.

Special Prices on 13-Piece Luncheon Sets.
These 13-piece luncheon sets are the correct thing for women who entertain. They include a handsome center piece and 12 doylies, in two sizes, to match—women who know values appreciate them immensely.

$2.25 for $3.25 Sets.
Plain linen escalloped lunch sets—13 pieces —regular price $3.25—special for this sale only $2.25.

$20.00 for $32.50 Embroidered Spreads.
One extra size hand-embroidered bedspread—regular price $32.50—special for this sale, only $20.00.

$22.00 for $35.00 Bedspreads.
A very handsome hand-embroidered bedspread—extra size—regular price $35.00—special for this sale, only $22.00.

$3.00 for $4.25 Lunch Sets.
Fine figured damask, escalloped lunch sets—13 pieces—regular prices $4.25—special at, only $3.00.

$4.00 for $6.50 Initial Sets.
Thirteen pieces—plain linen lunch sets, with hand-embroidered initials—regular price $6.50—special at $4.00.
Many of these sets are being bought by discriminating people. We carry a very complete assortment of hand-embroidered initialed sets. They make beautiful gifts.

$25.00 for $39.00 Embroidered Bedspreads.
One hand-embroidered bedspread—extra size—magnificent design— beautifully worked—very special at $25.00.
Other hand-worked spreads—charming styles—fine work, but less intricate in design—at prices ranging down to $8.00.

$4.50 for $6.50 Embroidered Bolster Covers.
Beautiful hand-embroidered bolster covers—handsome pieces—selling regularly at $5.50, $5.95, $6.50—special in time for giving to June brides—only $4.50.

Exclusive Here—Bridge Sets.
Bridge sets, daintly embroidered in delicate shades of blue, pink, lavender, green and white.

Venetian Lace Pieces, All Sizes.
New and different Battenburg lace dinner pieces.
Madeira embroidered napkins.
Embroidered pillow cases.

$1.98 for $2.50 Hand-embroidered Tray Cloths.
One lot real hand-embroidered tray cloths— size 20 by 30 inches—an always $2.50 seller regularly—on sale special tomorrow, at $1.98.

DEFECTIVE PAGE

THE DULUTH HERALD

AN INDEPENDENT NEWSPAPER.

—ESTABLISHED APRIL 9, 1883.—

Published every evening except Sunday by

THE HERALD COMPANY,

Herald Building, Opposite Postoffice Square, 422 and 424 West First St., Duluth, Minn.

Entered as second-class matter at the Duluth postoffice under the act of congress of March 3, 1879.

TELEPHONES—Bell and Zenith: Business Office, 324. Editorial Rooms, 1126.

OFFICIAL PAPER CITY OF DULUTH.

SUBSCRIPTION RATES:

(By mail payable in advance.)

Daily, one month	.35	Daily, six months	2.00
Daily, three months	$1.00	Daily, one year	$4.00

Saturday Herald, one year $1.00

Weekly Herald, one year 1.00

Remittances may be made by check, postoffice order, registered letter or express order. Make all remittances payable to The Herald Company. Give postoffice address in full, including state and county.

BY CARRIER—CITY OR SUBURBS.

Daily, one week	$ .10
Daily, one month	.45
Daily, one year	5.00

Subscribers will confer a favor on the circulation department by calling 324, either 'phone, and making known any complaint of service.

It is important when desiring the address of your paper changed, to give both the old and new addresses.

The Duluth Herald accepts advertising contracts with the distinct guarantee that it has the largest circulation of any newspaper published in Minnesota outside the Twin Cities. Its value as an advertising medium is apparent.

No great thing is created suddenly, any more than a bunch of grapes or a fig. If you tell me that you desire a fig, I answer you that there must be time. Let it first blossom, then bear fruit, then ripen.

—Epictetus.

WHY THEY DON'T STOP.

Friday evening The Herald quoted a Duluth man's expressions of disgust because immigrants at the rate of hundreds each week are passing through Duluth and going to Canada and the West.

We don't wonder at his disgust. These immigrants pass over some of the fairest and most fertile land lying outdoors when they go through Northern Minnesota. They are like men gazing at airships and failing to see rich mines of wealth at their feet because their gaze is directed in the wrong way.

Why does the flood of immigration pass over Minnesota, leaving no trace behind?

Because it is directed by advertising, and Minnesota doesn't advertise.

Canada is advertised by its government, and Montana and other Western states with not half the advantages of Minnesota are advertised by railroads, the same railroads that pass through Minnesota.

Minnesota has an immigration commission, which it equips with just about enough money to hire a small clerical force and to pay a little postage. It has a good man for its agent in George Welch, immigration commissioner, and he is doing good work with the slender resources put at his disposal.

When Minnesota awakens to the need of self-exploitation, and starts spending at least $100,000 a year in advertising, it will catch its share of the flood of immigration, and will cease being merely a stage in the immigrant's journey, seen dimly from a car window.

MEETING THE ISSUE OF SOCIALISM.

President Taft said Saturday that the coming issue in this country is Socialism, and that everybody should prepare to meet it.

Maybe he is right. Certainly the coming issue—the present issue, for the matter of that,—is whether private interests shall have absolute control of vast business affairs upon which hinge the prosperity, comfort and even life itself of many millions, or whether society, through its government, shall, by whatever means seem wise, see to it that the common good is served.

But if Socialism is to be met and combatted, the first essential is that it should be understood. President Roosevelt, and President Taft after him, have been setting up an image of their own creation, dubbing it Socialism, and heaving bricks at it. Socialism may be bad, unwise, dangerous and everything else they call it; but the thing to which they address their adjectives is not Socialism.

If Socialism is a menace, it should be met with vigor and attacked without mercy. But it cannot be met and it cannot be attacked except by those who know what it is; and neither President Taft nor ex-President Roosevelt is prepared with a proper understanding of its tenets and purposes.

THE DISCORD OF STATE LAWS.

The campaign for securing uniformity in state laws isn't getting on particularly well, and he is sanguine indeed who hopes ever to see any very helpful uniformity work out of the chaos of inharmonious state regulations.

This condition is hurtful, demoralizing and shameful. A man may be married in one state, divorced in another, and counted a law-breaker for living in unrecognized marriage relations in a third.

The employment of child labor is forbidden in one state, somewhat restricted in another state, and almost wholly ignored by the laws of a third state. Manufacturers, to a large degree, are forced to adjust themselves to conditions created in states where such laws are least satisfactory, in order successfully to meet the competition thus provided. Thus the universal demand for the regulation and ultimate extinction of child labor is defeated by the lack of uniform law.

These are but two instances, and there are many others. This is a nation, not a loose confederation of nations; the most real state boundaries are those raised by conflicting laws.

What is the answer to this problem? Maybe, some time, it will be possible to induce all the states to adopt uniform laws governing conditions that are country-wide. Maybe, too, it will be necessary to change the Constitution so that the more important of these matters shall be governed by national law instead of state law. In the meantime, the situation is embarrassing and awkward.

Those who come in contact with the puzzling variances of law in the different states will be able to sympathize with the situation of the man in the old story, retold in Lippincott's Magazine, who was brought before a colored justice of the peace for killing a man and stealing his mule. It was in Arkansas, near the Texas border in reconstruction times, and though there was some rivalry between the states, this particular judge tried to preserve an impartial frame of mind.

"We've got two kinds of law in dis yer co't," he said; "Texas law and Arkansas law. Which will you have?"

The prisoner, after thinking a minute, guessed he'd take the Arkansas law.

"Den I discharge you for stealin' de mule," said the justice, "and hang you fo' killing' de man."

"Hold on a minute, judge," said the prisoner. "Better make that Texas law."

"All right," said the obliging justice. ' 'Under the law of Texas, I fine you fo' killin' de man, an' hang you fo' stealin' de mule."

It isn't quite that bad now, but anybody who comes in contact with the vexing differences in state laws, for instance the manufacturer of food products who sells goods in many states and therefore under many different pure food laws, will agree that it hasn't improved very much since these most embarrassing alternatives were offered.

MUST BEAT THE "SYSTEM" FIRST.

The people of the United States want many things that they are not getting. At the bottom of it all, they want their government to work for them and not against them. Specifically, they want things like the parcels post, direct election of United States senators, the income tax, lower tariff schedules, etc.

They are going after these things in the wrong way. They are seeking favors that are safely guarded by a rampart built by a partnership between political organizations and big business. What they ought to do is to attack and destroy that rampart, and then all the things they seek will follow.

The people discovered long ago that the parcels post, for instance, would be a good and valuable thing to have, and they asked for it. Did they get it? Not yet is there any sign or hope of it. It is the same with other things. The people need much, ask for little, and get less.

Why?

Because these favors are locked in the strongbox of the firm of Corrupt Business & Corrupt Politics. The people have been trying to pick the lock of that strongbox with a hairpin, when they should have been attacking with 13-inch guns the fortress that guards it.

The people have been asking things from their government, and they couldn't get them because they didn't own their government.

Let them get the government and turn it to their own purposes. Then the people themselves will guard that strongbox, and will take from it whatever they need.

The most important issue before the American people is the public ownership of public government.

No favors can be expected until that issue is settled, and the public really owns its government.

Do you suppose the people own their government now? If you do your optimism is great. Who are the men highest in power, and whom do they serve? Have you ever heard of Aldrich trying to do anything for the people? Did you ever hear of Cannon trying to do anything for the people?

A tariff law was passed last year by the Republican organization which controls the government. Was that law devised for the good of the people? Do you expect an organization that will frame a law which puts the people into the winepress of greed and squeezes vast profits out of them for the benefit of a few, to provide a parcels post when there are express companies in existence, to lower the tariff when there are specially privileged individuals building vast fortunes out of the present schedules, to provide an income tax when those whom it serves would have to pay most of the taxes under such a law, to let the people elect United States senators when by keeping senators removed from the impulse of the popular will it keeps them subservient to its interests?

There is little use in asking the government to do things for the people so long as the people do not own the government. When they do own it, they will no longer have to ask.

The greatest issue before the American people is the public ownership of public government.

THE IOWA PRIMARIES.

The Iowa primary election takes place tomorrow, and it will be an interesting test of the relative strength of standpatism and insurgency in a typical Middle West state.

It will be peculiarly interesting for the light it may throw on the political temper of the farmers, who have been the most prosperous members of the community in recent years. It will show whether they believe Republican spellbinders when they ascribe the prosperity of American agriculture to the protective tariff, or President Taft when at Winona he innocently let the cat out of the bag by saying that the tariff has no effect upon the prices of food products raised from the soil.

It seems to be a foregone conclusion that all of the insurgent congressmen will be renominated. Interest in the outcome centers chiefly in the contest over the governorship between Governor Carroll, a standpatter, and Warren Garst, Progressive Republican, who is supported by Senators Dolliver and Cummins, and in the insurgent fight against Congressmen J. A. T. Hull and Walter I. Smith. These men are outspoken standpatters, Smith having been a member of Cannon's rule committee.

The fight has been warm, and both sides feel or assume to feel confidence of victory. The sympathies of those who are weary of the rule of Special Privilege will be with the insurgent candidates. Should they be defeated, however, and the standpatters victorious, capital will be made for the Democratic party.

CHANCELLOR DAY AND THE AUTO.

Chancellor Day of Syracuse university, famed for his ridiculous defenses of vested interests and the purse-proud beneficiaries of Special Privilege, told the graduating class of his university yesterday that the automobile is a curse to the country.

He said that the gigantic capital invested in the automobile industry is pure economic waste; that thousands are daring the rocks of ruin by mortgaging their homes to buy automobiles; that instead of creating wealth, the labor and capital tied up in the industry absorb both; and that in spite of certain returns from business uses and wholesome recreation waste is the largest factor.

Curiously enough, Dr. Day is right. He might have added, too, that the use of the automobile creates a scale of living that demands extravagance in other lines, and that the substitution of automobiling for walking as a recreation involves much physical waste.

The automobile has added another large expense to the burdens of the producers of wealth, who pay for all luxuries but get very few for their pains.

THE OPEN COURT.

(Readers of The Herald are invited to make free use of this column to express their ideas about the topics of general interest. Letters should not exceed 300 words—the shorter the better. They must be written on one side of the paper only, and they must be accompanied in every case by the name and address of the writer, though these need not be published. A signed letter is always more effective, however.)

THE RAILROAD SITUATION.

To the Editor of The Herald:

The government heretofore has never attacked a railroad rate until it became effective. Until an injunction was asked this week against twenty-five Western railroads, the government has proceeded on the theory that a rate is not a rate until it is promulgated, published and put into effect. Railroads were at liberty to file new tariffs or revised tariffs, and the interstate commerce commission, on complaint, could attack any of these rates on the basis of the unjustness and unreasonableness of the new rates. If the new tariffs were so found, the interstate commerce commission could make an order to the effect that a just and reasonable rate should be charged.

Under previous practice the burden of proof of injustice and unreasonableness has rested upon the complainant. Senator Cummins' amendment to the Wickersham railroad bill, which was adopted, provides that hereafter the burden of proof as to the justice and the reasonableness of a rate shall rest upon the railroads. This takes the expense of proving a rate unjust and unreasonable off the shoulders of the complainant and puts the financial burden upon the railroad. It is a sweeping change, and will be of far-reaching effect.

According to the United States supreme court, the reasonableness of a rate is determined on the basis of the value of the property used for transportation purposes. The government has never made a valuation of railroads, although some of the roads, themselves, have made individual appraisals of their property. The capitalization of a road cannot be taken as a criterion of its value, as many roads are the basis of stock and bond issues of more value than the real value of the property. Yet, the senate defeated, by a majority of two votes, the La Follette amendment, providing for physical valuation of railroads.

So, until this week the government has exercised its privilege of regulation only in the present tense. It has never before anticipated a rate that might be unjust and unreasonable. The revolutionary move of the Taft administration was forced by the railroads which filed notice of increases in rates before the pending interstate commerce legislation could become effective. Two years ago the railroads were afraid to advance rates in the Roosevelt administration, although their gross and net earnings were declining and dividends were being suspended or decreased. It is significant that they thought a move to that end would be successful now, even though gross and net earnings are increasing, despite heavier operating expenses and many new bond issues which swell interest charges.

But it is more significant that their move was forestalled by the Taft administration.

Why the rates on wool from the Northwest to Eastern factories were not included in the invocation for injunction is not explained. The wool trust was strong enough to dictate what it desired to be incorporated in the tariff. Perhaps its friends in the department of justice remembered it when the petition for injunction was prepared. High rates on wool will afford another pretext for boosting prices to the consumer.

Still, credit must be given to the Taft administration for speeding the railroad situation another notch toward absolute governmental control. Yet, there is a point that should not be overlooked, and that is that the administration's hand was forced. The railroads were given to understand by the administration that rate agreements would be permitted, but the house of representatives declined to ratify the rate agreement in the Wickersham railroad bill, and similar action was taken by the senate. The law, consequently, remains as it always has been.

The cry of the railroads that the administration played them false may have some measure of truth, but in sizing up the whole situation the final move of the administration must not be lost sight of. Neither must it be overlooked that every manufacturers' and shippers' association in the country rallied to a single standard of opposition, and that the moral effect of such a display must have appeared to the Taft administration as the advancing woods of Birnam to Dunsinane.

A. A. M.

Duluth, June 4.

GENERAL LEE AND THE HALL OF FAME.

To the Editor of The Herald:

I have read with interest the article in your yesterday's issue, "Objections to Uniform." But why should the venerable gentlemen of the Civil war get uneasy about Gen. Robert Lee and his statue in the Hall of Fame at the national capitol in Washington? He is there all the same already and I looked at him, not without surprise, I admit, only a few days ago. He is certainly in excellent company and will no doubt stay there, because, who will have the audacity or courage to move that he must go again?

Robert Lee as a statue can only be thought of as a soldier, not as a Virginia civilian. He was a West Pointer, an officer of the American army, a rebel and a great general. He would look awfully funny in evening dress. And so would Pere Marquette, who stands not very far distant from Lee. Does he belong to the Hall of Fame in his robe of a priest, of a Catholic priest, for that matter, among Protestant heroes? But he has accomplished more in peace as the greatest explorer of our Northwestern territory than all the war generals in the terrible struggle for the maintenance of our Union. Both are famous men and deserve recognition. I heard President Taft speak to the Grand Army of the Republic in Washington on Lincoln's birthday, last Feb. 12. His words were full of brotherly love for the men on both sides of the fighting forces. It may be hard for some to comprehend the propriety of the act that placed a Lee, or a Marquette, into their present statuary position, but they are there, and why not let them remain for the sake of universal peace, love and magnanimity?

Respectfully, ARTHUR KOENIG.

Winnipeg, June 3.

Economy.

Washington Star: The late Senator Platt, discussing one day in Washington an economy he had no faith in, said:

"Such an economy reminds me of old Smith and his keg of beer.

"Smith and his wife used to drink a quart of beer every night before retiring. This indulgence cost them 10 cents. But Smith came home one day in great excitement and said:

" 'Here's a man with a barrel of beer. It will cost us only 4 cents a quart this way. An economy of 6 cents, Huldah.'

"That evening the Smiths sampled the new barrel and they found it good. After the pitcher was finished, Mrs. Smith said slowly:

" 'George, we've saved 6 cents on our beer tonight.'

" 'We have so,' George answered, 'and 6 cents saved is 6 cents earned.'

" 'Well, George,' said his wife, 'shall we have another quart and save 12 cents?' "

To Be Sure.

Lippincott's: Many men hitch their wagons to stars, while others are satisfied with members of the chorus.

How Times Have Changed.

Dallas News: Just to show how times have changed and great men with them, President Taft invited William Allen White, the foremost insurgent editor of Kansas to the White House and fed him, instead of inveigling him into the cellar and chopping his head off.

MINNESOTA OPINIONS.

Autos Should Contribute, However.

Brainerd Tribune: The farmers are getting over the idea that the good roads movement was originated for the benefit of the autoists. They realize that good roads means much more to them than they ever can to an autoist.

Easily Satisfied.

Cannon Falls Beacon: The railroad bill as it will doubtless pass, and as it is acceptable to the administration, is as far from what Mr. Taft, under the guidance of Wickersham et al, recommended, as the tariff law was from what the people demanded. Which suggests that for the sake of peace and the quiet life the president will take most anything from most anybody.

Easy for Ballinger.

Wabash Herald: It was bad enough for the president to whitewash Ballinger—but it's a lot worse now since Kerby has brought out the fact that Ballinger furnished the whitewash himself.

Party Monopoly Is Bad.

Biwabik Times: It is already in the air that the Democrats are preparing to make a strong fight in St. Louis county this fall. We are glad to note that such is the case. A county that always goes one way in every election is bound to become subject to a crowd of men who build up and use their influence for selfish purposes.

How Many?

Red Lake Falls Gazette: How many consumers do you suppose were in the audience that cheered Vice President Sherman's defense of standpatism at St. Louis?

Will Be Heroes.

Marshall News-Messenger: If the Ballinger investigation can be kept alive till September, the heroes at the national conservation congress in St. Paul will be Pinchot and Glavis, and possibly the entire clerical and stenographic force of the office of the secretary of the interior.

The Irrepressible Conflict.

Red Wing Republican: Now the progressive wants nothing at all but a square deal. He wants the people well served. He wants legislation in favor of the big interests stopped. He wants a man to count more than money. This is the essence of his demand. Obviously the politician of the old stripe cannot grant this, because he can no more understand it than a deaf man can enjoy an oratorio. This is what makes the present conflict an irrepressible one.

Killing Dandelions.

Stillwater Gazette: This is not a drug store advertisement. The people of Fort Collins, Col., have exterminated the dandelions by spraying their lawns with a 20 per cent solution of iron sulphate. Three applications did the business without injury to the grass.

Pointed Paragraphs.

Chicago News: There'll be no duplicate wedding presents in heaven.

A one-sided controversy never gets very strenuous.

Guessing is harmless exercise for a weak imagination.

It might have been worse—from the optimist's viewpoint

How to become a practical housekeeper—First get your house.

It's surprising how many people who are not in society are shocked by it.

Blunt language comes in handy when a man wants to make cutting remarks.

A woman can't make a fool of a man unless he's a little that way at the start.

Accidents are stubborn things. They refuse to happen when you want them to.

If the truth were known most of us would have to plead guilty to the charge of negligence.

Beware of the man who laughs at all the jokes you tell. He's preparing to let you lend him money.

From the matrimonial viewpoint a husband and wife are considered one; but everybody knows it takes two to make a quarrel.

Reflections of a Bachelor.

New York Press: A girl marries a man for home comforts and he gets them.

The only way not to be bored with relatives is not to be on speaking terms with them.

A man who can't let his wife run her own home isn't very fit to run his own business.

There's no gambling about being in the stock market because it's a dead sure thing against you.

Even if the average man could be a successful merchant he'd nearly always rather starve to death chasing after a public office.

The Threat That Told.

Puck: His mother was rocking the infant Hercules to sleep, but the young giant refused to go. "I'll call the bogey man," she threatened.

"Huh!" said Hercules, "I could choke him with one hand."

"I'll call the police!" she added.

"Huh!" again ejaculated Hercules. "I'm goin' to clean up the Augean stables, and they can't even clean up the illegal voters."

"I'll call the president!" she suggested.

"Huh, the one who could put me to sleep is in Europe," laughed the bad boy, and howled anew.

But his mother had reserved the greatest threat for the last.

"I'll call a suffragette!" she triumphantly promised.

With a cry of infantile distress, Hercules turned over and fell asleep.

Tricks Any Husband Can Learn.

Puck: To tell yellow from green in matching silk. To wash the dishes without breaking more than two. To keep quiet when he's spoken to. To face the cook when she's angry. To find out what ails the gas range. To stand in line an hour for two trading stamps. To set up his wife's brother in business. To get up winter nights to investigate "robbers." To smile when his old sweetheart's pictures are burned up. To prefer halma at home to billiards at the club. To drop his old friends because they are "vulgar." To give up coffee because it disagrees with his wife.

The Woman Question in Ancient Rome.

Emily James Putnam in the June Atlantic: There was at no time in Rome anything that could be called a feministic movement. No solidarity existed in a sex split by caste ino classes that had no motive in common. The ladies from time to time organized to obtain legislation in their interests, but as far as we know such legislation dealt only with pecuniary questions. We have no record of any attempt on their part to improve the lot of women in general. Women in general were in fact submerged. An inspection of the literature and the inscriptions of the late republic and the early empire gives the odd impression that the Roman women of the lower classes had pretty nearly ceased to exist. The professional woman, if we may so call her, the doctor, the accoucheuse, the masseuse, the actress, the dancer, the courtesan, the dressmaker, was almost always a Greek. In trade and industry, the same was true; according to the inscriptions Greek women were the fishmongers, the barmaids, and the hundreds of thousands of hardworking, God-fearing Roman women lived silent, unrecorded lives, and bore children to carry on the state. But the lady had nothing to do with them. Her struggles were directed to the strengthening of her own position. It was to this end that Hortensia and her ladies came down to the Forum to argue that taxation without representation is tyranny.

Alaska.

Kansas City Star: Intimations have come from a secret hearing now in progress in Washington of charges that the government of Alaska has in effect been turned over to the Guggenheims; that the great monopolistic interest that is seeking to control the natural resources of the country has been able to dictate appointments and manage the administration of justice. Alaska is the nation's property and the nation is concerned in conditions there. There should be a thorough, public investigation by a committee not packed by friends of the Guggenheims.

TWENTY YEARS AGO

Taken From the Columns of The Herald of This Date, 1890.

***McLaughlin & Worden have received from Mining Expert H. L. Ennis a quantity of specimens gathered from the mining properties on the north shore in the neighborhood of Black bay. The collection comprises a large number of pieces of high grade silver, amethyst and quartz crystals and other curious and valuable stones showing the geological richness of that region.

***It is expected that in about sixty days the Duluth public library will be opened in its quarters in the Masonic Temple building. Orders are being placed for about 3,500 books.

***Rice's "Evangeline" will come to the Temple opera this month.

***The president has appointed Waldo M. Potter to be register and Nehemiah Davis to be receiver at the land office at Fargo, N. D.

***The Glyndon News says that R. R. Briggs will move his land office to Duluth at once, his family following later in the year.

***S. G. Conaughy, general secretary of the Worcester, Mass., Y. M. C. A., has accepted the call extended by the Duluth Y. M. C. A. and will become its permanent secretary from the second week in July. His brother is a representative of young men's Christian work at Madras, India.

***It is more than probable that the labor party will have something to say about the state campaign in Minnesota this fall. A. O. Grigsby, editor of the Industrial Age of Duluth, who was a prominent character in the convention that nominated Ignatius Donnelly for governor, is reported to have said, in an interview at Minneapolis, that there will be a labor convention and state labor ticket, too. The Farmers' Alliance will meet at Fergus Falls on June 16, when a plan of campaign will be outlined.

DOMINION DAY.

Collier's: A century and a half ago the cleverest man in Europe made merry over the fighting that was then going on between the troops of Louis XV and George II for the possession of "a few acres of snow somewhere in the region of Canada." If Canada meant nothing more than that to one whose extraordinary mental attainments earned him world-wide fame as the "sage of Ferney," then what sort of ideas much less instructed contemporaries have had on the subject? Although no schoolboy would now say such a thing as Voltaire did, certainly a good many of us living south of Winnipeg even today do not fully realize the possibilities of those "few acres of snow" which embrace an area greater than that of our own republic. Dominion day may stimulate inquiry. It falls on July 1. The Canadians then, one and all, from Halifax to Vancouver, shut up their shops and schools and offices and factories to celebrate the anniversary of the establishment of the Dominion of Canada. This was first proclaimed by the British North America Act, May 22, 1867, whereupon the confederation of Ontario, Quebec, Nova Scotia and New Brunswick took place, the new provinces of Manitoba, British Columbia, Prince Edward island, Saskatchewan and Alberta being created within the four decades following. As at present constituted, the whole dominion, comprising the aforementioned nine provinces and the Northern and Northwestern territories, forms a total land area of approximately 3,620,000 square miles. The census of 1911 is likely to record at least 8,000,000 of population. In 1909 the deposits in Canada's banks amounted to $700,000,000 and the banking assets to $1,000,000,000. In the same year the dominion's imports and exports added up to the value of $700,000,000—a far larger sum per capita than our own combined imports and exports. Of the Canadian exports we purchased $113,000,000 worth, thus being the dominion's second-best customer, Great Britain taking about a fifth more than ourselves. But, as the chief commercial ministers to Canadian needs, with a sales list of $220,000,000, we more than doubled the consignments going into the colony from the mother country. Dominion day has much significance for the United States, apart from being our good neighbor's special and particular national holiday. Of the other statutory public holidays up there, the reigning sovereign's birthday, Queen Victoria's birthday, Labor day, Thanksgiving day, and several religious or semi-religious festivals, not one is strictly native, entirely Canadian. On Dominion day the fundamental thought of ambitious Canadians is not that they belong to an empire upon which the sun never sets, but that the sun sets every night upon a country which belongs to them.

Wanderlust.

I hear insistent singing in a corner of my brain—
It must
Be the gust
Of the waking wanderlust.
What glimpses it is bringing of the Orient—and Spain!
I scan
Quaint Japan
And bejeweled Hindoostan.
I sway to rhythmic measures of a melody unknown;
"Why thrall,"
Is its call,
"To one land, I lord of all?
"You, who yet are straight and strong,
Foot the highway—life's not long!
Throw away your shriveled crust!
Waken!" sings the wanderlust.

"See where waters lap the sky,
Slave of poisoned city dust?
Far beyond is bright romance
Where the languid hourls sigh.
Spurn the job and lose the chance!
Would you rot?
Would you rust?
Chained and cobwebbed would you die?
"Waken!" sings the wanderlust.
"Oh, the breakers now are pounding on a Polynesian shore
To the rip
Of a ship
Throttled in the tempest's grip;
And the booming conch is sounding in the temples of Lahore.
And the lead
Bloody-red
Stretches desert bandits dead.
And the slender palms are sighing by a sea of rippled gold
Where guitars
Lift the bars
Of a love-song to the stars.
Out!—oh, you who yet are hale;
Out!—to battle with the gale;
Out—toparry foeman's thrust!
Waken!" sings the wanderlust.

See where scarlet sinks the sun,
Slave of poisoned city dust?
Far beyond is where there's life
Where the reckless deeds are done.
Stolen kisses and gleaming knife—
(Would you rot?
Would you rust?)
Ha!—the glint along the gun!
"Waken!" growls the wanderlust.

—Thomas R. Ybarra, in New York Times.

How to Keep a Wife's Love.

Charles Battell Loomis, in the Delineator: If your wife does not love you as she did when you were married, you must have fallen off in your attentions. Remember that a wife is only a sweetheart a few years later. Make believe that she is still your sweetheart.

When you go home from business have the maid send your name up just as in the old days. A wife likes these little attentions, and if she is the right sort, she will send down word that she will be down in a few minutes. Then put a five-pound box of candy in a prominent place and wait patiently. When you hear her coming, run to meet her and kiss her in a manly way as if you had waited all day for the privilege. Then give her the candy. If there is but one chair in the room let her sit in it while you stand. Now tell her the events of the day in the office in a witty way that will appeal to her love of fun.

When the dinner bell rings, hand her a bunch of American Beauties, pull out her chair for her, and tie her napkin around her neck yourself. Then, with a low bow, seat yourself opposite her and begin to praise the food. Ask her to make sprightly remarks, and laugh heartily at them. Urge her to tell you about the cook's doings. Just before dessert, show her the orchestra seats you have bought for the opera for that night.

Never light a cigar until you have asked her whether she objects to smoke. She may always say no, but there is no telling when her taste may change, and no gentleman will smoke when his wife objects to it. Give her twice as much as she wants for an allowance and always forestall any requests she may be about to make.

In this way you will retain your wife's love and forever lead a Darby and Joan life.

A MOMENT WITH THE WITS.

Philadelphia Record: Casting reflections doesn't always prove one's brightness.

Baltimore American: He—You can see the comet now about 3 a. m.

She (coldly)—Thanks. I'm waiting up about that time, anyway.

Judge: Sometimes we interpret too literally "I want to learn to make jelly," said the newly installed housewife. "Is it hard?"

Oh, Lord, no mum!" replied the cook, with supreme pity. "It's soft."

Washington Star: "I want to thank you," said the orator, "for the manner in which you gave attention to my remarks. Your attitude was gratifyingly different from the others."

"Yes," replied the auditor, "but I don't want any credit that is not due me. I have had insomnia for weeks."

Louisville Courier-Journal: "Well, how's things?"

"Fine," replied the author. "The critics pronounce my last novel so worthless that I have six publishers bidding for my next book."

Washington Star: "You have broken your word to me!" said the heiress, bitterly.

"Yes," replied Baron Fucash; "being a foreigner I can't help using a certain amount of broken English."

Puck: Railfence—The Turkey Trot Tribune useter be such a mild, conservative sort of paper, but I notice lately that the editor takes the ground that the United States can lick Germany, Japan and England combined, and just dares 'em ter sail in.

Backlots—Yes, Turkey Trot's been dry for years, but jest voted wet a couple of months ago. I tell ye, the press is a purty reliable mirror of public opinion.

A Night's Lodging in the Sixteenth Century.

E. S. Bates in the June Atlantic: Often before the inn came in sight, the traveler would see his Italian host. Sometimes the host would have touts as far away as seven or eight leagues to buttonhole foreigners, carry their luggage, promise anything, and behave with the utmost servility—till the morning of departure. But with all this, to expect them to provide clean sheets was to expect too much, and as the nation was greviously afflicted with the itch, it was desirable for the visitor to carry his own bedding. In many cases, we find the tourist sleeping on a table in his clothes to avoid the dirtiness or the vermin of the bed. Still, in Italy, as a rule, you shared your bed with these permanent occupants only. In Spain you were sure to do so; one man, one bed, was the custom there. In Germany, the custom was just the reverse; in fact, if the tourist did not find a companion for himself, the host chose for him, and his bed-fellow might be a gentleman, or he might be a carter; all that could safely be prophesied about him was that when he came to bed he would be drunk. The bed would be one of several in a room; the covering, a quilt warm enough to be too warm for summer, and narrow enough to leave one side of each person exposed in winter. That is, supposing there were beds.

Sixteenth Century Inns.

E. S. Bates in the June Atlantic: Supervision over the inns was far stricter than at present, especially in Italy. At Lucca and at Florence all the inns were in a single street; and in many towns the new arrival was taken before the authorities by the guard at the gates before he was allowed to choose his inn, to which he would be conducted by a soldier. At Lucca, too, was a department of the judiciary, which was specially concerned with strangers; and to this the innkeepers had to send a daily report of each guest. Yet to judge by the tourists' accounts, the supervision might well have been carried further, and reports upon the innkeepers required from the tourists. Such a system of double reports would have been a check on the murdering innkeeper, to whom there are occasional references. A landlord at Poitiers was detected, in the middle of the seventeenth century; and at Stralesund, so runs another tale, 800 (!) persons had disappeared at one inn. They had reappeared, it is true—but pickled.

Teddy unt Me unt Gott.

(A Revision.)

Der Kaiser of dis Vaterlandt
Unt Gott on high alldings commandt—
Eggsept, of course, you understandt
Dare's Teddy.

It used to be dot me unt Gott
Could run der vorldt as vell as not,
But now of help ve get a lot
From Teddy

Who told us two unt two makes four
Unt neffer either less or more
Unt all about our ancient lore?
Vy, Teddy.

Who sait to me, "I like you, Bill?"
Who helped me not to keep right still
Unt talk of animals to kill?
Dot Teddy.

Who told me vat mein army needs
Unt how vords doesn't count mit deeds?
Who valks unt talks der vile he reads?
Dot Teddy.

Who told me dings I neffer knew?
Who told me vat I ought to do
Unt how to say "Dee-lighded!" too?
Dot Teddy.

Dare iss no bleak unt lonesome spot
Vich ve don't cheer—I tell you dot!—
Der vorldt iss bossed by me unt Gott
Unt Teddy.

—Jefferson Toombs in Harper's Weekly.

The Water Route to Beverly.

Kansas City Star: President Taft's appropriation for traveling expenses for this year is already exhausted. Fortunately he can get from Washington to Beverly, Mass., by water.

AMUSEMENTS.

LYCEUM | Tonight Only.

HENRIETTA CROSMAN

In the Whimsical Comedy

"ANTI - MATRIMONY"

Seats 25c to $1.50.

Tuesday Night—Lyman Howe's Travel Festival.. Seats 25c, 35c, 50c.

Wednesday Night—Rena Vivienne.

DEFECTIVE PAGE

ON THE IRON RANGES

CAUGHT BY CAVE-IN; TWO MINERS KILLED

John Kuger and H. Laninen Lose Lives at Kellogg Mine Stockpile.

Eveleth, Minn., June 6.—(Special to The Herald.)—Funeral services were held Sunday for John Kuger and Henry Laninen, two miners who were fatally crushed by a cave-in at the Kellogg mine stockpile Friday.

Laninen had been employed at the Kellogg mine but three days, while Kuger had been working there for over two years. The two men were both about 25 years of age and single and resided at the Kellogg mine location. Laninen recently arrived from Finland and was yesterday buried from the Finnish church at Biwabik. Kuger was buried from the Austrian church, Rev. Father Pirnat officiating with interment following at the Biwabik cemetery.

J. C. Wilkins, a miner at the Roberts mine, who recently barely escaped fatal injury, falling rock and earth striking him and injuring his ribs, is now being treated by local physicians and is reported to be on the road to recovery.

GREENWAY HIGH GRADUATES FIVE

L. B. Wickersham of Iowa Delivers Best Address Ever Heard in Range Town.

Coleraine, Minn., June 6.—(Special to The Herald.)—The graduating exercises of the Greenway high school were held at the auditorium Saturday evening before a large audience. The speaker was L. B. Wickersham of Des Moines, who delivered the best address ever heard here. His subject was "Loose Him and Let Him Go."

The musical part of the program was opened with selections by the Coleraine Symphony orchestra, followed by a double number by the High School Girls' Glee club. A vocal solo by Miss Corbett and a violin solo by Mr. Butler completed this part of the program. Miss Ruth F. Cole, the principal of the high school, presented the class of graduates to Supt. J. A. Vandyke, who on behalf of the board of education awarded the diplomas to the class of five members—David S. Barron, Harriet G. Hurley, Genevieve McCarthy and Mata Loux.

Monday evening the junior class of the high school will give a reception to the graduating class in the auditorium. Elaborate preparations are being made in the way of decorations.

COLERAINE WEDDING.

Chief Electrician Herman and Miss Endahl to Be Married.

Coleraine, Minn., June 6.—(Special to The Herald.)—On Wednesday morning the marriage of Al. Herman and Miss Lillian Endahl will take place at the residence of Rev. Father O'Gorman in Bovey. The bridegroom-to-be is the chief electrician of the Oliver Iron Mining company, employed at the new iron ore washing plant. Both are highly respected young people of Coleraine and will make their home in the Lacy residence on Olcott avenue after a brief honeymoon at Ishpeming and other points in the Great Lake region.

SOLDIER BOYS DEFEATED.

Taken Into Camp By the Eveleth Eagles' Ball Nine.

Eveleth, Minn., June 6.—(Special to The Herald.)—In an interesting game, the Eagles yesterday defeated the militia nine, 11 to 7, Bush's clever pitching and consistent hitting accounting for the soldiers' defeat. The Eagles showed much strength and knowledge of the game and Manager J. P. N. Ward has already succeeded in scheduling many games with the other range fraternal nines.

At McKinley, the Eveleth All-stars defeated the city team of that place, 15 to 7.

STORDAL'S FUNERAL AT VIRGINIA ON TUESDAY.

Virginia, Minn., June 6.—(Special to The Herald.)—The body of John Stordal, who was killed when taken for a bear by a hunter in the woods near Mesaba, was brought here yesterday, awaiting the arrival Tuesday of a son from the East. The funeral probably will take place Tuesday afternoon with interment beside that of his two wives in Greenwood cemetery.

Can Drop the Load!

Don't carry around the heavy, dull feeling and hazy thinking capacity, caused by the drug—**caffeine**—in coffee.

It's easy to threw it off by a change to well-made

POSTUM

Made of clean, hard wheat, with the phosphate of potash—grown in the grain—for rebuilding brain and nerve cells.

Ten days will show

"There's a Reason" for POSTUM

Read the famous little book, "The Road to Wellville," in pkgs.

POSTUM CEREAL CO., Ltd., Battle Creek, Mich.

FORMER EDITOR BEREAVED.

Young Daughter of Ransom Metcalfe Dies in Washington.

Virginia, Minn., June 6.—(Special to The Herald.)—Word has been received here by Robert Metcalfe from his son, Ransom, announcing the death of the latter's young daughter, Florence, at the family home in North Yakima, Wash., of diphtheria. The child was about 11 years of age and had been ill only a short time. Mr. Metcalfe is well known upon the range and in Duluth, having at one time been engaged in the newspaper business in the city, at West Duluth and more recntly at Two Harbors. Sveral months ago he moved with his family to North Yakima, where he is engaged in the fruit growing business. Mr. Metcalfe has another daughter, Helen, who is attending an academy of music in Duluth.

BANQUET OF MILITIAMEN.

Members of Eveleth Company to Have Feast at Armory.

Eveleth, Minn., June 6.—(Special to The Herald.)—R. G. Murray, Dale A. Cerveny, and Jacob Ikole, the banquet committee of the militia are making elaborate preparations for the banquet and smoker to be given tomorrow evening in the armory.

John Saari, of the high school, alumni, who has been attending the medical department of the state university returned Saturday to spend the summer vacation here.

Henrietta Crosman, played to a capacity house Saturday evening at the Othello.

The senior class memorial, the Parthenon frieze, was received Saturday and will be installed in the high school auditorium this week.

The of body of Arron Dubow, the fireman, who was burned at the Union mine, Thursday, dying later at the More hospital, was yesterday shipped to Duluth, where interment will be made in the Jewish cemetery. The body was accompanied to the Zenith City by his brother, I. A. Dubow of Keewatin, and was escorted to the depot by many Jewish residents.

Superintendent Frank V. Webb of the Republic Iron & Steel company, at Gilbert, has returned from the Gogebic and Marquettte ranges, where he visited.

Mrs. W. E. Harwood and her daughters Evelyn and Rachel returned Saturday from a seven months' trip through Europe.

John Zidar of the local police force and Miss Emma Olson of this city were married this morning at the Holy Family church, Father Bilban officiating.

SOCIALISTS IN POLITICS.

Virginia Organizations Planning to Get Into the Game.

Virginia, Minn., June 6.—(Special to The Herald.)—A membership of ten was enrolled at the organization of an English speaking Socialist local, Saturday night. The Finns have a similar organzaltion with a membership of about 200 and it is being planned by the order to take an active interest in the coming campaign, with the prospects of a full Socialist ticket being placed in the field.

A large number of members of the Modern Woodmen of America and the Royal Neighbors marched yesterday to the cemetery and held a short memorial service over the graves of the departed bothers. In the evening the organizations attended the M. E. church, when Rev. Dr. Wilcox delivered a memorial sermon.

The ball game, which was scheduled to take place between the Eveleth and Virginia high school teams here Saturday afternoon, was postponed on account of rain.

The funeral of Albert Anderson, the young man who died Thursday at the home of his father, A. N. Anderson, near Mountain Iron, was held from the Swedish Lutheran church, here yesterday afternoon, followed by interment in Greenwood cemetery.

HIBBING TEACHERS SIGN.

Many of Instructors in Village Schools to Remain Next Year.

Hibbing, Minn., June 6.—(Special to The Herald.)—The following teachers in the local schools have signed for another year: C. C. Alexander, Addie Leopar, Katherine Dougherty, W. S. Rogers, Laura Olsen, Miriam Ingalls, Mabel Stephan, Seymour L. Smith, Ruby Wasser, H. Herum, E. Lewis, H. H. Faust, Nelie McDermott, Jennie Wildes, Janet St. John, Catherine Cunniff, Mary Burton, Clara Belle Durbrow, A. Pinkerton, Elizabeth Mascord, Faith Wheaton, Theresa Fieberger, Norma George, Jeanette McElroy, Agnes Murphy, Osa E. Clements, Inez Heubach, Hattie Hatch, Bertha Stiles, Margaret Herrick, Emma Grant, Cora St. Vincent, Alba Davis, Etta Hoskins, Ethel Annon, Kate Maver, Edith Beardsley, Veldora McLeod, Virginia Bollinger, A. Olsen, Elizabeth Sumner, Pauline McElroy, Charles Porter, Hannah McNamara, Katherine Harrington, L. L. Stetzler.

The following have declined the positions offered them and will not return: Julia Lewis, Ida Wyand, Sarah Holmes, Clara Aune, Blanche Emery, Jennie Doran, Clara Tennison, Nellie Stansberry, Etta Kosing, Daphne Dare, Edward Roberts, Pearl Bison, A. D. Hulberd.

ROSE AND GREEN.

These Were the Class Colors at Cohasset School.

Cohasset, Minn., June 6.—(Special to The Herald.)—Rose and green were the class colors of the seven graduates who participated in the graduation exercises at the village hall Friday evening when the following signaled their leaving school by participating in the program: Evelyn Lane, Muriel V. Brown, Glen McNaughton, Margaret Dunn, Frances Koplay, Charlie Main and Elizabeth Songer.

The program follows: "Merry Springtime," chorus; "The Tom Thumb Wedding," first and second grade pupils; "Aunt Mary's Account of a Fashionable Parlor Recital," Margaret Dunn; song, "Little Mother," third grade girls; "The Blacksmith Song," boys of first and second grades; "Scarecrow drill," four boys; recitation, "Sheridan's Ride," Muriel Brown; a lullaby, girls of first and second grades; "Sunflower March," fourth, fifth and sixth grade pupils; recitation, "Saving Mother," Violet Voss; song, "Hard Times in Boyland," Lloyd Schneider and Carl Hermans; instrumental selection; "Gypsies' Festival," pupils of fifth, sixth and seventh grades; presentation of diplomas; "Bonnie Little Fairies," pupils of third and fourth grades.

FOR MISS VAN BLARCOM.

Ely Matrons Entertain for Young Woman Soon to Marry.

Ely, Minn., June 6.—(Special to The Herald.)—Mrs. Charles Grabowsky and Mrs. Iver Wisted were hostesses at Mrs. Grabowsky's home on Saturday afternoon, complimentary to Miss Josephine Van Blarcom, whose wedding is soon to take place. A utility shower was the feature of the afternoon, the bride-to-be receiving many beautiful and useful gifts. A delicious lunch was served by the hostess.

Misses Adelaide and Josephine Van Blarcom entertained at a bundle shower on Friday evening in honor of Miss Ida Odgers, who will be a June bride. A large number attended and a very pleasant evening was spent.

Mrs. H. Haggerman of Winton departed Saturday morning for St. Paul to meet her sister from Bozeman, Mont., who is coming for an extended visit. They expect to visit their mother in Stillwater for a couple of weeks before coming here.

Ehe Ely club gave a very enjoyable dancing party on Friday evening. Quite a large number attended. Music was furnished by Knutson's orchestra.

Miss Edith Trezona and Miss Ethel Prisk returned Sunday noon from their school duties at the university in Minneapolis.

HIBBING SCHOOLS PLANNING EXHIBIT

Domestic Science and Manual Training Display at High School.

Hibbing, Minn., June 6.—(Special to The Herald.)—Interesting exhibits of the manual training and domestic science departments of the local schools will be made at the high school along more elaborate lines than ever before attempted.

The domestic science exhibit will be held in the basement of the high school building in the domestic science rooms and will consist of meals prepared by the members of the class and numerous articles of needlework. The domestic science work has been in charge of Miss Marian Ingalls this year and has aroused a great deal of interest among the girls of the high school.

The manual training exhibit will be novel. It will be held in the high school gymnasium, which will be partitioned into rooms of a supposed residence furnished with articles made by the boys of the manual training classes during the year. The exhibit will be under the direction of H. H. Smith, supervisor of the manual training department and will be held within the next two weeks.

NEW VILLAGE IS BEING ATTACKED

Scranton Mining Company Questions Incorporation of Alice Village.

Hibbing, Minn., June 6.—(Special to The Herald.)—"Alice, where art thou?" is a popular refrain in the new village recently incorporated near here, as the officers of the place have been cited to appear before the supreme court June 23 and show cause why they should not be removed from office, the legality of the incorporation being attacked by the attorney general at the instance of the Scranton Mining company, which institutes quo warranto proceedings.

The petition upon which the writ is issued cover twelve typewritten pages and set forth in full the facts regarding the incorporation of the village, the bond election, etc. It declares that the sole purpose of the incorporation of the village is to benefit a number of people living at the Western addition, the Roosevelt addition and Hibbing Heights at the expense of the Scranton Mining company.

Mine Owns About All Property.

The petition sets forth that the total valuation of all the land and property included in limits of Alice is for 1909, $1,690,642, and that of this $1,567,371 is assessed against the Scranton mine, owned by the Scranton Mining company, and that the total valuation of all the village outside of the three forties of the Scranton Mining company is only $123,000; that the owners of the Scranton mine will derive no benefit whatever from the incorporaion of village, the building of water works systems, etc.; that in case of taxes levied in the village of Alice the Scranton Mining company will have to pay 325 times as much as all other property in the village combined.

Upon this showing the petition asks for a writ of quo warranto, which is granted by the court.

It will now be necessary for the village officials of Alice to appear before the supreme court on June 23 and show cause why they should not be ousted and the incorporation of the village declared null and void.

COLERAINE BEATS MARBLE IN SUNDAY'S BALL GAME.

Marble, Minn., June 6.—(Special to The Herald.)—A large and enthusiastic crowd witnessed the ball game here Sunday between Coleraine and Marble. Many good plays were made by both teams, but owing to the rain, which was steadily dropping during the whole game, both teams made errors. This was the first game played within the new ball park. The game ended in a defeat for Marble by a score of 8 to 0.

Hibbing Girl to Be A. B.

Hibbing, Minn., June 6.—(Special to The Herald.)—Among those who will receive degrees at Oberlin, Ohio, college at the seventy-seventh annual commencement, June 6 to 22, will be Miss Mary Ellen Hull of Hibbing, who will be given the degree of bachelor of arts.

Eveleth's Fourth Plans.

Eveleth, Minn., June 6.—(Special to The Herald.)—A mass meeting will be held this evening in the city hall to discuss Fourth of July preparations. Committees will be appointed and a marshal and other officers of the day selected.

Open Hibbing Theater Thursday.

Hibbing, Minn., June 6.—(Special to The Herald.)—The new Orpheum theater will be opened Thursday next. This theater is situated in the residence district on South Third avenue in the new Watson block. It is nicely fitted and will be used for vaudeville.

Kitchen Drudgery Made Play

Cleaning the pots and pans and kettles is usually a most disagreeable piece of work, but like everything else there is an easier way to do it, if one knows how. As soon as the food is removed, pour in water and dissolve in it Gold Dust washing powder in the proportion of one tablespoonful to a gallon of water. Leave to soak while washing the dishes, then pour off the water and fill with clean suds made in the same way. If particles of food still adhere to the inside of the utensils, use pot rings for removing them.

MOHAWK MINE DRY DESTROYED BY FIRE

Occurs Late at Night—Both Shifts Losing Their Working Clothes.

Aurora, Minn., June 6.—(Special to The Herald.)—The dry house at the Mohawk mine caught fire about midnight Saturday from an unknown cause and was destroyed. The fire department was called but as the mine is a mile from town the flames made considerable progress before aid reached there.

As is the usual custom on Saturdays, the night shift had quit work at 11 o'clock and as the flames broke out shortly after that hour the working clothing of both the day shift and the night shift was in the building and destroyed.

TRAINMEN'S MEMORIAL

Will Be Observed at Two Harbors Sunday, June 12.

Two Harbors, Minn., June 6.—(Special to The Herald.)—The local lodges of the B. R. T., O. R. C. and L. A. to O. R. C. have completed arrangements for their memorial services. They are to be held June 12 at the First M. E. church, Rev. T. S. Oadams preaching the memorial services. A special program has been prepared and songs that will appeal to railroad men have been selected. A man's quartet will furnish special music. These services are always held on the Sunday nearest the 12th, and this year they will be held on the 12th. These orders embrace nearly all of the switchmen, brakemen and conductors, and there are a number of men in the local cemeteries.

The local baseball team defeated the Allouez aggregation yesterday in a loosely played game, 13 to 2. The majority of the scores were made on errors. Chaffee and Murray were the battery for the locals and Herman and Evenson for the Allouez.

Eveleth Family Reunion.

Eveleth, Minn., June 6.—(Special to The Herald.)—There will be a happy family reunion at the home of Mr. and Mrs. M. L. Wilk here tomorrow. Besides the members of the family now at home, there will be present Jake Wilk, who is at present manager of the Gus Forbes Stock company in Duluth; Ben and Harry Wilk, who are attending the University of Minnesota at Minneapolis; L. J. Wilk of Minneapolis, a brother of M. L. Wilk, and S. Bresky of Minneapolis, Mrs. Wilk's father.

MEN DROP BY DOZEN

(Continued from page 1.)

dead. Three of the injured firemen are in a hospital in a serious condition.

Damage Is $75,000.

The fire was in the five-story building at 110-116 Washington street occupied by the Free Storage Bonded warehouse. The loss is estimated at $75,000.

The dangerous character of the fire became apparent when the first gangs of firemen entered it with hose. A large part of the contents of the house consisted of liquors and aniline dyes, and noxious fumes from these burning substances caused the firemen to drop by the dozen. It was only by heroic work their companions succeeded in saving several of the unconscious men.

Fire Chief Croker personally directed the fight. Lieut. Campbell was overcome while at the head of a rescuing party. He was missed when the party returned to the street, and another detachment had to enter the building at great risk and save him. He was revived with many of the others, over whom a big force of ambulance surgeons worked like beavers on the sidewalks nearby.

Stumbled Over Victims.

Searchers going through the building after the flames were under control, stumbled over the bodies of several firemen who had dropped in their tracks. Most of them were revived, but Edward Donevill may die as a result of inhalation of smoke and flames.

PRESIDENTS OF FOUR RAILROADS SEEK TO TALK RATES TO TAFT

(Continued from page 1.)

would have been approved, in part anyway, for there are very good reasons why the railroads should increase rates."

Wrong Way, Says Depew.

The higher wages, the increased cost of materials and other considerations are making it necessary for the railroads to revise their tariffs. They went about this in the wrong way and at the wrong time. I think the matter will be adjusted, however, and I hope the railroads will see their way clear to go back and follow the course I have suggested."

In administration circles today it seemed to be the concensus of opinion that the conference this afternoon would not result in any change in the administration policy.

Railroad Lawyers Meet.

Chicago, June 6.—Legal representatives of twenty-five Western railroads met in the offices of Gardiner Lathrop, general solicitor of the Atchison, Topeka & Santa Fe railroad, today. The meeting was called to devise a line of defense against the recent action of the government and to choose special counsel to take charge of the proceedings.

BROWNE IN TWO COURTS

(Continued from page 1.)

Attorney James Hartness in the absence of Former Judge Elbrige Hanecy, who was to have opened the argument. The speaker declared flatly that the state of Illinois had no power to try Browne, and that if any offense had been committed the misdeed was against the United States.

The prosecution was represented by State Attorney John E. Wayman. A large crowd present gave by far the greatest share of attention to the defendant himself, who was dressed with his accustomed care, and who was studiously composed.

"It is a principle of law that an offense, if against the United States statutes, cannot be tried in a state court," Attorney Hartnett asserted. "If the state has a similar statute covering such offenses, it cannot be applied when the offense is against the United States law."

Hanecy in the Fight.

At this juncture Former Judge Hanecy entered and lost no time in entering the fight.

Mr. Hanecy finished his argument at 11:20 and Mr. Wayman immediately began his reply for the state. Mr. Wayman's reply was comparatively brief. Under the court's instruction he devoted the greater part of his argument answering Hanecy's argument that ordinarily legislators are creatures of the state, but in joint assembly are creatures of the government.

Busy at Springfield.

Springfield, Ill., June 6.—Frank J. Traut of Beardstown, F. E. Schweer of Beardstown and Attorney Charles Gridley of Virginia, arrived in Springfield today in response to summons to appear before the grand jury. They will be questioned regarding the fund contributed by the fishermen along the Illinois river for the defeat of the fishing license bill. Mr. Traut is the last man to whom the fund has been traced by the state's attorney. He asserts that he did not give it to any legislator, but spent it legitimately lobbying against the bill.

Schweer is said to have carried some of the funds to Springfield. Gridley, while the bill was being fought, was the head of the lobby against it.

The grand jury was directed to open its session this afternoon. The witnesses are to be questioned by Mr. Burke before they are taken before the grand jury.

What's this going to be?

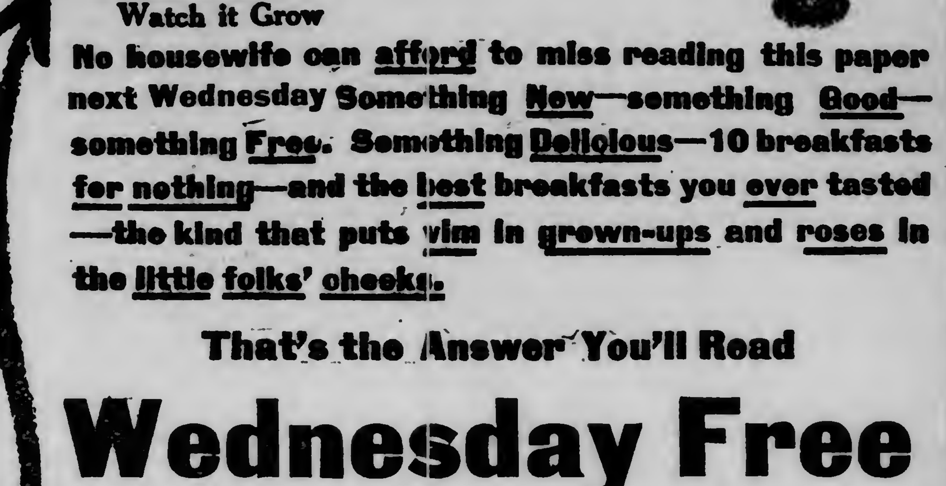

Watch it Grow

No housewife can afford to miss reading this paper next Wednesday Something New—something Good—something Free. Something Delicious—10 breakfasts for nothing—and the best breakfasts you ever tasted—the kind that puts vim in grown-ups and roses in the little folks' cheeks.

That's the Answer You'll Read

Wednesday Free

$5.00 Reward for each of the first two correct drawings of complete Symbol of this well known trade mark

FISHING for Orders—Drop Us a Line—We'll Bite

MERRITT & HECTOR, PRINTERS AND BINDERS.

Rush Orders a Pleasure. 112 West First Street.

CROOKSTON PEOPLE WELCOME THEIR NEW BISHOP TO HIS SEE

(Continued from page 1.)

that while it grieved him to leave the people he had administered to and loved at Duluth, he was not discouraged at the great work before him. He said that Crookston may have seen great prosperity, but that the holy father in making this the see city of the new episcopate, had bestowed a greater blessing than could come from any human system.

Predicts New Cathedral.

He said he came here not as a czar, but as one of the people. He wanted to be upheld by the people and assisted by them, and that it would not be long before cornerstones were being laid for a great school, cathedral and residence. Religion is the foundation of all governments, he said, and when a people becomes neglectful of its religious duties the pillars of that nation will crumble and fall.

He quoted to the statement of Washington that there could be no nation without religion and that religion was the supreme and important thing.

"I know the self sacrificing, industrious character of the priests in this diocese," he said, "and I know what can be expected of them. Uphold them in all their efforts. They will do their part; you must do yours. Let every one assume the responsibility that falls upon him.

"As Democratic Bishop.

"I come to you as a Democratic bishop and we must work together. Come to me with your troubles and I will help you if I can. Let us aim to make temperate, virtuous, law-abiding citizens, thus exemplifying the teachings of our church and making firmer the foundation of the great country in which we live."

He closed with a final appeal for unity of action and the co-operation of all in accomplishing the great work ahead in the diocese of Crookston.

His remarks were made with an impassioned eloquence that appealed to every person present and there is promise of a united following of most able leadership.

The public reception at the auditorium will take place tonight.

STATE WELL REPRESENTED.

Ex-Senator Thompson of North Dakota Lauds Clapp and Nelson.

Cando, N. D., June 6.—(Special to The Herald.)—Vastly improved in health, ex-United States Senator Fountain L. Thompson has returned to his home in this city from Texas, where he has been spending the past few months because of ill health. He will remain here the remainder of the summer and next fall will go to California to spend the winter.

"There are several classes of men represented in Washington, said the ex-senator in an interview. "Some of them are there with their whole heart in the work that is before them, spending their entire time to bring about what they believe is right. Some of them, it would seem, are merely there for the glory that could be obtained, while others represent the 'interests.'

"I believe that the most powerful man in the senate today is Albert B. Cummins of Iowa. He enters upon his day's work with a mighty power and is conscientious in his work as a leader in reformation. Senators Clapp and Nelson of Minnesota are both men of power and that state could not find two better men to represent them at the nation's capitol. The senate is full of good men who are sincere and earnest."

The Army of Constipation

Is Growing Smaller Every Day.

CARTER'S LITTLE LIVER PILLS are responsible—they not only give relief—they permanently cure Constipation. Millions use them for Biliousness, Indigestion, Sick Headache, Sallow Skin.

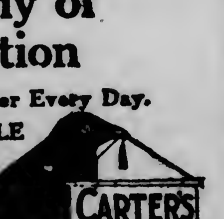

SMALL PILL, SMALL DOSE, SMALL PRICE

Genuine must bear Signature

Brent Good

WEST END

BLOOD VESSEL IS RUPTURED

West End Woman Sustains Fatal Injury While Combing Her Hair.

While combing her hair after an afternoon nap late Saturday, Mrs. Nora Ann Killmer, 29 years old, ruptured a blood vessel in her lung and bled to death in three hours. She lived at 320 North Twentieth avenue west.

The body was removed to the undertaking rooms of Olson & Crawford, 2020 West Superior street, and this morning was sent to Brook Park, Minn., where the funeral will be held and interment made.

Mrs. Killmer is survived by her husband, R. E. Killmer, and three small children. The family recently moved to the West end from Brook Park.

JUNE FESTIVAL OF LUTHERAN CHURCH.

With an elaborate program, in which well-known local talent will take part, the annual June festival of the St. Paul's Lutheran church, Twentieth avenue west and Third street, will be given Wednesday evening, June 8, at the church.

The affair will be entirely under the auspices of the Luther guild of the church, the members of which have been very busy during the last three weeks making arrangements for the program. After the program refreshments will be served by the young ladies of the guild.

The church parlors will be prettily decorated for the occasion. Among those who will take part in the program is Rev. Walter Sievers, pastor of the St. Stephen's Evangelical Lutheran church, West Duluth, who stands as a violinist. He will render the beautiful "Lequende" by Wieniawski.

The Misses Strandmark will be heard in vocal duets and Miss Esther Heggen will give a recitation. Mrs. G. Anderson will act as accompanist.

WILL BE GUESTS OF WEST END LODGE.

Z. H. Austin, Grand good Samaritan of Minneapolis, and several imperial officers will be guests of honor this evening at a meeting of Bena council No. 2, Modern Samaritans, at Columbia hall, Twentieth avenue west and Superior street. A special program has been arranged.

The annual meetings of the Imperial council will be held at the general office in Duluth Tuesday and delegates have begun to arrive for the event.

Many of them will be entertained this evening at the meeting of the West end lodge. A dance will follow the program which has been arranged.

OLD FEUD REVIVED BY TREE CUTTING.

Another chapter in the Sloan-Klippen feud at the West end over the alleged devastation of a part of park property at Lincoln park by cutting trees for a roadway, has been opened and the park board may be forced to take a hand in the matter.

Last winter, O. J. Klippen, it was alleged by his neighbor, R. C. Sloan, cut a roadway through a portion of Lincoln park in front of Sloan's house and along the line of Twenty-sixth avenue west. Sloan had a warrant sworn out for Klippen's arrest. The matter hung fire for some time and has now been revived again.

A number of West end business men made a trip over the ground at the park yesterday and will urge the board at its next meeting to take steps to prevent any further devastation.

Johnson-Henry.

The marriage of Miss Ellen Johnson to Axel Henry, both of the West end, took place Saturday at their home, 2712 West Fourth street, Rev. Swaney Nelson, pastor of the First Swedish Baptist church, officiating. They were attended by Miss Ruth Beckman and Arthur Hammerbeck. They will be home after June 15, leaving for a short wedding trip.

Lectures on Africa.

Rev. C. W. Stahlbrand, for many years missionary for the American Baptist Missionary society in the Congo Free State, Africa, spoke yesterday afternoon at two services at the First Swedish Baptist church, Nineteenth avenue west and First street. In the evening he gave a stereopticon lecture on his experiences on the "dark continent."

Dies in Hospital.

Rudolph E. Johnson, 8 years old, son of Mr. and Mrs. John Johnson of 118 Fir avenue, died at St. Luke's hospital this morning following a two weeks' illness of Bright's disease. No funeral arrangements have been made.

Infant Son Dies.

Victor V. Sceder, the 4-months old son of V. Sceder of 523 Garfield avenue, died this morning after a short illness. Funeral services will be held at the residence tomorrow afternoon, with burial at Park Hill cemetery.

West End Shortrails.

Mrs. Mary Patterson of 1606 West Superior street has returned from Minneapolis.

Mrs. Marjorie Pearson and Miss Alethe Pearson are back from a trip to the Twin Cities.

Among the West end people who are leaving this week for Norway are Mrs. M. N. Berg of Twenty-fifth avenue west, Miss Katherine M. Hegelson, Miss Alma Strid, Mrs. Emelia Hadman and children and Edward H. Hanson.

Rev. C. G. Olson, pastor of Bethany Swedish Lutheran church, left last evening for Rock Island, Ill., where he will attend the fiftieth anniversary of the founding of the Augstana Synod of Swedish Lutheran churches.

Mrs. J. Schons, her two daughters, and Vernie Klein of Mountain Lake, Minn., are guests at the home of Mr. and Mrs. A. King of 307 Devonshire street.

A marriage of interest to many West end people was that of Miss Margaret A. Armstrong, daughter of Mrs. J. J. Armstrong of 3915 Traverse street to V. L. Larsen, which took place at Bishop, Cal., last week. They will live on a fruit ranch at Big Pine, Cal.

Mrs. Richard Trevarthan, Jr., and sister, Miss Maude Thayer of Eveleth, were guests yesterday at the home of Mr. and Mrs. A. C. Peterson of 1823 West Superior street.

C. F. Bornemann of 2813 West Third street is back from a visit at Bloomer, Wis.

DROWNED IN PIKE LAKE.

Body of Unknown Man Taken From Water Near Iron River.

Iron River, Wis., June 6.—(Special to The Herald.)—The body of an unknown man, aged about 40, apparently a laborer, was found floating in Pike lake, near here, today, by Mr. Coates, and brought to this city. It was in a bad state of decomposition. The coroner is investigating.

Up-Set Sick Feeling

that follows taking a dose of castor oil, salts or calomel, is about the worst you can endure—Ugh—it gives one the creeps. You don't have to have it—CASCARETS move the bowels—tone up the liver—without these bad feelings. Try them. 911

CASCARETS 10c a box for a week's treatment, all druggists. Biggest seller in the world. Million boxes a month

Coffin's Dancing Academy,

18 LAKE AVENUE NORTH.

Beginners' class, Monday evening 8 p. m. Hall for rent: private parties, weddings, etc. Either 'phone.

KAFFISTOVA

The Place for Good Lunches, Home Cooking and Baking

228 E. FIRST STREET

DEFECTIVE PAGE

ANOTHER WOMAN CURED

By Lydia E. Pinkham's Vegetable Compound

Black Duck, Minn.—"About a year ago I wrote you that I was sick and could not do any of my housework. My sickness was called Retroflexion. When I would sit down I felt as if I could not get up. I took Lydia E. Pinkham's Vegetable Compound and did just as you told me and now I am perfectly cured, and have a big baby boy."—Mrs. ANNA ANDERSON, Box 19, Black Duck, Minn.

Consider This Advice.

No woman should submit to a surgical operation, which may mean death, until she has given Lydia E. Pinkham's Vegetable Compound, made exclusively from roots and herbs, a fair trial.

This famous medicine for women has for thirty years proved to be the most valuable tonic and invigorator of the female organism. Women residing in almost every city and town in the United States bear willing testimony to the wonderful virtue of Lydia E. Pinkham's Vegetable Compound. It cures female ills, and creates radiant, buoyant female health. If you are ill, for your own sake as well as those you love, give it a trial.

Mrs. Pinkham, at Lynn, Mass., invites all sick women to write her for advice. Her advice is free, and always helpful.

ST. LOUIS INN

Duluth's Metropolitan Cafe.

The Best in Everything.

ENTERTAINMENT

SAVOY QUARTETTE

CHICKERING, FISCHER PIANOS

Easy Payments.

Howard, Farwell & Co.

120 East Superior Street. 'Phones: Zen. 1478-X—Melrose 1752.

W. J. Allen, manager; Fred R. Mann, expert piano tuner.

Not in any Milk Trust

The Original and Genuine

HORLICK'S MALTED MILK

The Food-drink for All Ages.

At restaurants, hotels and fountains. Delicious, invigorating and sustaining. Keep it on your sideboard at home. Don't travel without it.

A quick lunch prepared in a minute. Take no substitute. Ask for HORLICK'S.

Others are imitations.

ISLE OF PINES

You owe it to your family to provide a reliable income for the future.

There is no better or surer way to do so than buying land. You cant lose no matter where the land is. Some lands will advance in value and produce larger and more reliable incomes than others.

The greatest and surest income-producing land in the world today is in the Isle of Pines. This is an actual fact. No guess work. We furnish the proof. Come and see us or drop us a line.

SHEPHERD & CHANDLER

112 Manhattan Building.

HEADQUARTERS FOR IRON FENCING!

A very pretty design for 45 cents a foot.

QUAYLE-LARSEN CO.,

23 Second Avenue West.

Every Woman is interested and should know about the wonderful MARVEL Whirling Spray

The new Vaginal Syringe. *Injection and Suction.* Best—Safest—Most Convenient. It Cleanses Instantly.

Ask your druggist for it. If he cannot supply the MARVEL, accept no other, but send stamp for illustrated book—sealed. It gives full particulars and directions invaluable to ladies. MARVEL CO., 44 E. 23d ST., NEW YORK.

For Sale by Max Wirth, Druggist.

"O. HENRY" DIES IN NEW YORK CITY

Noted Writer of Short Stories Succumbs After an Operation.

New York, June 6.—William Sydney Porter, better known under his pen name of "O. Henry," writer of short stories, died Sunday at Polytechnic hospital. He underwent an operation last Friday and never rallied. The nature of his ailment was not made known. Mrs. Porter, who had been in South Carolina, was summoned by telegraph, but did not arrive here until after her husband's death.

Mr. Porter was born in Texas, sixty-two years ago, and began his journalistic career on the Houston Post. Before that he had been a cowboy, sheep herder and druggist, and an extensive traveler. The general public knew little of his private life, for he shunned interviewers and was content to be known merely through his writings as "O. Henry."

His breezy paragraphs penned in Texas first drew attention to the young writer several years ago. Then he launched forth with "Sunday stories" for a New York paper and was recognized at once as a writer of ability. Magazine stories followed and his fame was assured.

Kept Identity Hidden.

It was only two years ago, however, that any but his closest friends knew his real name. Then he reluctantly consented to have his photograph printed with a brief biogarphy sketch.

He has been in poor health for some time, but it was thought his illness was not serious. Wednesday he dined with friends and seemed in his usual spirits. Friday night he was taken ill and was moved to the hospital. A minor operation was performed, but up to within one hour of his death it was thought he would recover. Derangement of both liver and kidneys, however, proved more deep seated than had been thought, and he sank rapidly. The burial will be at Asheville, N. C.

Married Austin Girl.

Austin, Tex., June 6.—William S. Porter, known as "O. Henry," made his early reputation as a writer in this city. He was teller of a local bank and conducted a weekly newspaper known as the Rolling Stone. He married a daughter of P. C. Roach of this city.

NAMES GET MIXED IN PARIS DEATH NOTICE.

Paris, June 6.—Mrs. George Lorillard Ronalds, who before her marriage was Miss Pauline Antoinette Wittmeyer, is dead here. A confusion of names resulted in an erroneous report that Mrs. Pierre Lorillard Ronalds, who was stated to have been ill, had died.

BACKUS-BROOKS WIN POWER CASE

International Falls Gets Rainy River Concession From Canada.

Fort Frances, Ont., June 6.—The controversy over the export of electrical power at Fort Frances has been settled by the Ontario government after a long cabinet council meeting, by the passage of an order in the council permitting the Minnesota & Ontario Power company, the Backus-Brooks interests, to export 6,000-horse power, generated on the Canadian side, to the American side of the river here, safe-guarding the town of Fort Frances, however, to use such power, should occasion arise at any time; also keeping 1,000-horse power available at any time for the town's use.

Frank Cochrane, the minister of lands and forestry, issued a statement which gives a review of the entire matter. He says that the company gives a guarantee bond forfeiting $50,000 to liquidate all damages, if any, if such an order is not obeyed, and in addition incurs a penalty of $100 for every day's delay in returning the power to the Canadian side.

Further, as an absolute remedy to the event, the company should not comply promptly, the government has the right to place a sheriff or other officer in charge of the premises; ot cut connections and forcibly to put a stop to exportation of power.

One-half of the power developed at the falls is to be available to the Canadian side if required, but there is always to be, whether required or not, at least 1,000-horse power retained and available, and in the event of a demand arising for more than 1,000-horse power, it is to be immediately provided up to the maximum quantity, viz., one-half the full power developed at the falls, and at the price to the Canadian consumer to be in every case fixed by the Ontario Hydraulic Electric commission.

MRS. VAUGHN'S FATHER IS KILLED BY GRIEF.

Monroe City, Mo., June 6.—John W. Proctor, father of Mrs. Alma P. Vaughn who is under indictment for the murder of her husband, Prof. John M. Vaughn, died here Sunday at the age of 76 years. His death is said to have been superinduced by grief over his daughter's arrest and the pending charges which she must face in the fall. He was said to have been worth $500,000 and was known as one of the leading Baptist churchmen of Missouri.

DAY TALKS ABOUT AUTOS AND WOMEN

Chancellor Thinks Motors Are Becoming Curse to the Country.

Syracuse, N. Y., June 6.—There are so many young men coursing about the country in automobiles, and their pleasure absorbs such a large share of the productive capacity of the country, that Chancellor James R. Day of Syracuse university believes it is becoming a question if the automobile is not a curse to the country.

The chancellor was speaking to the graduating class of the university Sunday on self-sacrifice and self-denial, and he chose the automobile as a "broad and apparent illustration" of luxury that too often is not sacrificed.

"Young mechanics and clerks and business men," he said, "who need all of their capital, are mortgaging their homes by the thousands and losing their positions often by their infatuation with this form of pleasure.

Capital Without Production.

It is said that about $500,000,000 is invested in the automobile trade, and in this enormous capital there is no production. That is, it adds comparatively nothing to the wealth of the people, but, on the contrary, absorbs it. It means 90 per cent of wasted money and wasted time. A certain per cent of returns is shown in business uses and wholesome recreation.

"I know the criticism that will be sure to come because of what will be called an attack on a great industry, but I address myself to the abuse of self-indulgence in a good thing. I emphasize self-denial."

Lack of self-denial is accountable, the chancellor believes, for a lower marriage rate.

"If you want to know," he said, "why men marry less than of old, perhaps the secret is in the false whim of supporting a wife. He cannot afford to support a wife, the bachelor says. He cannot expect a woman to be such a wife. He ought to say: 'I am not seeking or consenting to be supported. There will be two of us. If I cannot earn as much as you, I can save more. We will plan together.'

"The greatest woman is the woman who brings to a man a home. She is greater than the suffragette or the female temperance lecturer."

Marvelous Discoveries

Mark the wonderful progress of the age. Air flights on heavy machines, telegrams without wires, terrible war inventions to kill men, and that wonder of wonders—Dr. King's New Discovery—to save life when threatened by coughs, colds, la grippe, asthma, croup, bronchitis, hemorrhages, hay fever and whooping cough or lung trouble. For all bronchial affections it has no equal. It relieves instantly. Its the surest cure. James M. Black of Asheville, N. C., R. R. No. 4, writes it cured him of an obstinate cough after all other remedies failed. 50c and $1.00. A trial bottle free. Guaranteed by all druggists.

IRON AND STEEL REVIEW

New York, June 6.—Blast furnace interests are assured of an ample tonnage from consumers of foundry iron to take up their capacity for the next six months or more if they are willing to make committments at the low prices now prevailing and there was enough competition among producers to result in orders for about 30,000 tons of foundry grades last week in the Eastern territory alone. Boiler manufacturers, pipe works, machine foundries, electrical and valve makers have placed orders for both Northern and Southern iron for various shipments extending over the balance of the year.

About 3,000 tons of Virginia basic has been sold to Eastern consumers on the basis of $12.50 at the furnaces; delivered prices ranging from $15.95 to $16.50 per ton. The principal feature has been the recession of about 50 cents per ton in the price of foundry iron in the Lehigh and Schuylkill valleys to meet competition of Western producers.

In the Central West interest has been more in basic and malleable iron, contracts being placed for about 30,000 tons and several additional contracts are pending. In all sections new contracts have been placed aggregating about 90,000 tons.

Early last week railroads released orders for bridges to the extent of 25,000 tons but are not out of the market. Contracts were also placed for about 30,000 tons of rails, mainly for the Seaboard Air Line. Export rail inquiries call for about 40,000 tons. The Baltimore & Ohio railroad has divided contracts for 5,000 cars among three interests and the American Steel Foundry company has the order for side frames. Other orders were placed for 1,000 cars and 114 locomotives.

S. S. S. A REAL TONIC & BLOOD PURIFIER

Any system that needs a tonic needs also a blood purifier, for it is the weakened and impure condition of the circulation that is responsible for the run-down state of health. We have only to recognize the importance of pure, rich blood in preserving health, to realize the danger of a weakened or impure circulation. Deficient blood nutriment weakens the system, and it can not resist disease like a strong robust constitution. First the body has a worn-out feeling, the appetite is fickle, energy begins to flag, the digestion is bad, etc. If the condition is not corrected at this stage more serious results are sure to follow, and sometimes a long debilitating spell of sickness is the result. S. S. S. is Nature's tonic, made of roots, herbs and barks. It is not a nerve stimulant, but a medicine that steadily builds up every portion of the system by cleansing and enriching the blood, and in this way supplying an increased amount of nourishment and resistive powers to every portion of the body. S. S. S. quiets the overstrained nerves, improves the appetite, tones up the stomach and digestion, and thoroughly enriches and purifies the blood. S. S. S. is a real tonic because it is a real blood purifier. S. S. S. contains no harmful mineral and persons of all ages can use it with the same beneficial results. Be sure to get S. S. S. for your tonic this year do not accept anything in place of it; there is nothing else "just as good" as S. S. S. You will find it all that is claimed for it.

THE SWIFT SPECIFIC CO., ATLANTA, GA.

Baltimore and Ohio Railroad

IMPORTANT CHANGE OF TIME

EFFECTIVE MAY 29TH

NEW TRAIN SERVICE — NEW EQUIPMENT

Train No. 8: "Washington-New York Special"

Will Leave CHICAGO	10:00 A. M. Daily
Arrive WHEELING	11:00 P. M.
Arrive WASHINGTON	10:45 A. M.
Arrive BALTIMORE	11:45 A. M.
Arrive PHILADELPHIA	2:02 P. M.
Arrive NEW YORK	4:15 P. M.

All trains of Western Lines arriving in Chicago in the morning make this connection.

Train No. 6: "Royal Blue Limited"

Will Leave CHICAGO	5:45 P. M.
Arrive PITTSBURG	7:40 A. M.
Arrive WASHINGTON	4:42 P. M.
Arrive BALTIMORE	5:50 P. M.
Arrive PHILADELPHIA	8:19 P. M.
Arrive NEW YORK	10:40 P. M.

This train is electrically lighted throughout, new coaches of steel and cement construction, sleeping cars with berth lights, and observation car between Pittsburg and New York. The dining car service is of the highest class. Liberal stop-over privileges granted at Pittsburg, Washington, Baltimore and Philadelphia.

CITY TICKET OFFICE: 244 Clark Street and Principal Hotels.

DEPOT TICKET OFFICE: Grand Central Passenger Station, Fifth Avenue and Harrison Street.

B. N. AUSTIN, General Passenger Agent

Waldorf Shoes are always reliable and excel all others. The latest style, the most wear, and fit like custom made.

Lawyers, Doctors and Professional Men all over the world have found Waldorf Shoes at $2.50 better than others at $3.50 or more.

The maker's name on every pair. Direct from factory. Only one profit.

DULUTH STORE: 313 West Superior Street.

R. H Long. Maker. Factory, South Framingham, Mass. Send for catalog.

CUSTOMS COURT READY FOR CASES

New Federal Tribunal Has Two Hundred and Twenty to Start With.

Washington, June 6.—With 225 cases on its docket as a starter, the latest federal court, the United States court of customs appeals, will begin business Tuesday. On that morning the five judges of the new court will begin to hear arguments in cases on the calendar. The court consists of Presiding Judge Robert M. Montgomery of Michigan and Associate Judges William Hunt of Montana, James F. Smith of California, Orion M. Barber of Vermont and Marion De Vries of California. Long gowns will be worn by the judges.

Most of the cases relate to the collection of customs under the Dingley law, but many call for an interpretation of language in the Aldrich-Payne tariff act. The term of the court probably will run through June and July.

GRONNA TO STAND BY THE PRIMARIES

Congressman Issues Statement Regarding the Senatorial Election.

Washington, June 6.—Representative Gronna, congressman at large from North Dakota, who has announced his candidacy for the senate, has issued a statement regarding the primaries this month in his state. Mr. Gronna said:

"The supreme court of the state has decided that the provision of the law requiring candidates for the legislature to pledge themselves to vote for the candidate for senator receiving the highest number of votes at the primaries, is unconstitutional. I want to say, however, that I shall abide by the result of the primaries, and that my name will not go before the legislature if my opponent obtains a majority of the popular vote."

Mr. Gronna expressed himself as sanguine of the result of the primaries and said he expected to receive 60 or 75 per cent of the total vote.

ENGINE MEN ARE GIVEN INCREASE

Federal Arbitration Board Decides Against Western Railroads.

Chicago, June 6.—The federal arbitration board, which has been taking testimony in the wage controversy between 27,000 engine men and forty-nine railroads west of Chicago, has handed down a decision in favor of the engine men. The arbitration board granted employes 60 per cent of their demand for a 12½ per cent increase.

The men involved in the wage controversy decided by the arbitration board are members of the Brotherhood of Locomotive Firemen and Engine men. Under the ruling of the arbitration board, the wages of the men vary with the different classes of service. Following are the increases announced by the board:

Firemen, main line and branch passenger service, increase 15 cents per 100 miles or less; firemen, through and irregular freight, mixed work, wrecking work, gravel, helper, rusher, snowplow and branch service (except Mallet type engines), increase of 15 cents per 100 miles or less, provided that on coal-burning engines, firemen in this service shall receive increases of 15 cents per 100 miles or less.

On Simple Engines.

On simple engines, having cylinders 24 inches or over in diameter, and on compound engines weighing 215,000 pounds or more on drivers, firemen shall receive not less than $3.75 per 100 miles or less, provided that where a rate is now paid on engines with cylinders less than 24 inches in diameter or compound engines weighing less than 215,000 pounds on drivers, in excess of $3.75 per 100 miles or less, there shall be no increase.

Firemen, local or freight service, increase 25 cents per 100 miles or less, except on roads having 8-hour day or twelve and a half miles per hour basis.

Firemen on Mallet type engines, $4 per 100 miles or less in all classes of service.

Firemen, yard service, increase of 25 cents per day.

Switch engine engineers and engine dispatchers, increase of 25 cents per day.

The railroads opposed the increase on the ground that they could not afford to meet it.

MAINE MAY NOT BE REPUBLICAN

Republican Leaders Admit That They Expect Keen Struggle There.

Portland, Me., June 6.—As the two big state conventions draw near—the Democratic on June 15, and the Republican on June 19—Republican leaders admit that even in this rock-ribbed Republican state they expect a keen struggle. The Democrats are hopeful of carrying the First and Second districts, and are working hard to elect their candidates to the next legislature, which must choose a successor to Senator Hale, who has announced his retirement.

At the Republican state convention, Governor Fernald is likely to be nominated by acclamation.

In the First district there is a bitter contest between Col. Frederick Hale of Portland and Asher C. Hinds, parliamentary clerk in congress; Judge Edward C. Reynolds of South Portland and Richard Webb of Portland. In tho caucus already held, Mr. Hinds leads.

Powers for the Senate.

The Republican candidates for the United States senate are Former Associate Justice of the Supreme Court Fred A. Powers and William T. Cobb. It is claimed that Judge Powers' activity in opposing Senator Hale caused the latter to announce his retirement.

Before the Democratic convention at Augusta there will be two candidates seeking the gubernatorial nomination—O. Gardner of Rockland and Frederick W. Plaisted, mayor of Augusta. No Democratic candidates for senator have been named.

The high cost of living and alleged Republican extravagance are urged by Democratic leaders as the chief issues of the campaign.

PLAN TRADESMEN'S LOBBY.

To Look After Legislation Affecting Labor in State.

St. Paul, Minn., June 6.—It is probable that a joint railway labor board, to look out for the interests of the trades before the legislative body of Minnesota, will be formed as the result of a meeting held in the senate chamber of the old capitol Sunday. The meeting was attended by delegates from the Minnesota Federation of Labor, from the brotherhoods connected with the train and engine service of the railroads, and by Labor Commissioner McEwen. The plan is to establish a lobby, in which all of the legislative interests of the various trades are centered, to be constantly "on the job" looking out for the interests of all departments of labor in the state.

The plan is one now successfully in operation in Texas. Joseph S. Meyers, state labor commissioner of Texas was present and outlined the plan. No resolutions were adopted, but the speakers were well received by the delegates and the plan will receive the endorsemnt of Labor Commissionr McEwen.

D. J. Hayes of Two Harbors, a member of the brotherhood of locomotive engineers, was chairman of the meeting and he made a short address. Mr. McEwen also spoke.

The delegates were from the organizations in the train service and were from all parts of the state. The federation representatives were largely from the Twin Cities. About fifty delegates in all were present.

The next meeting will be held at the old capitol Tuesday evening and at that time it is expected the resolutions will be passed. It is probable that some action toward the choice of the members of the joint board will be taken.

MAKE SPURIOUS COIN IN MISSOURI PRISON.

Jefferson City, Mo., June 6.—A fully equipped counterfeiting plant was discovered in the Missouri penitentiary Sunday. Federal inspectors found the outfit in the cell occupied by Lee Jayer and Joseph Vail, and they will be brought to trial in the federal court on the charge of counterfeiting. Governor Hadley announced that he will pardon both men in October next, when the federal court convenes, that they may be prosecuted.

Five pairs of molds and several half and quarter dollars, which were good imitations of real money, were taken from the cell.

ROBBED OF $50,000 IN SLEEPING CAR

William A. Miner of Chicago Loses Money and Paper on Train.

New York, June 6.—That William A. Miner, president of the William A. Miner company of Chicago, was robbed of $50,000 while en route from Chicago to New York last Thursday night, became known here today. Detectives have been working on the case, but no announcement had heretofore been made, as it was hoped that the thieves might be caught while trying to dispose of the negotiable papers included in the amount lost.

The money was in a traveling bag which he had at his side in his berth in the sleeping car. He did not discover his loss until he reached his hotel in New York. Mr. Miner was on his way to his country home at Chazy, Clinton county, New York. He had intended leaving for Europe early this week, but probably will postpone his trip for a few days in hopes of recovering at least a part of the missing money.

About half the sum was in the shape of a negotiable letter of credit, upon which payment has been stopped.

WASHBURN-CROSBY MILLS

DAILY CAPACITY 40,000 BARRELS

GOLD MEDAL FLOUR

Next time you come to Minneapolis, ask for a pass and see for yourself how we make the flour that makes your bread.

COPYRIGHT 1910 WASHBURN-CROSBY CO. MINNEAPOLIS, MINN. 63

Our June Sale Is Now On

Your Credit Is Good.

No. 355. Princess Dresser **$10.95** As you see it—mahogany or oak.

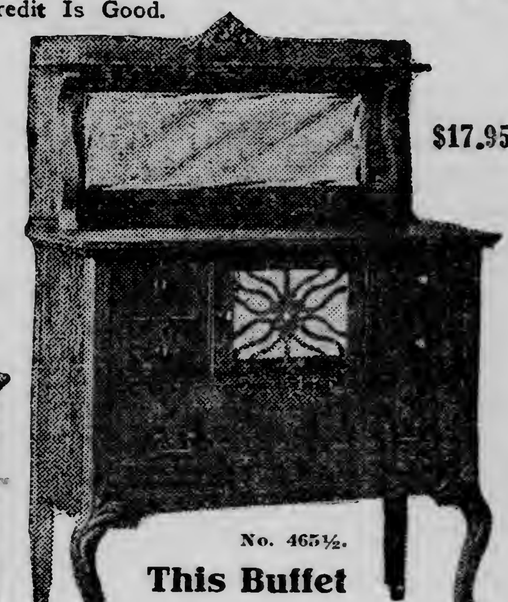

$17.95

No. 465½. This Buffet As you see it **$17.95**

Complete Bed Room Outfit

Dresser, Vernis Martin Panel Bed, Mattress, Springs and Rug for............ **$24.80**

Terms: With order, $2.80 and $2.00 monthly.

Sanitary Kitchen Cabinet—Satin walnut finish.......... **$6.95**

Parlor Suite—Beautifully finished and upholstered... **$24.95**

Bargains in room-sized Rugs, Tapestry Brussels, Body Brussels, Axminsters and Velvets.

If you need anything in House Furnishings, do not fail to attend this sale. We guarantee prices all through 10 to 20 per cent lower than you can obtain elsewhere.

GATELY'S

Our "Twin Port" Stores. 1410 Tower Ave., 8 E. Superior St.

One Egg Muffins.

2 CUPS DULUTH IMPERIAL FLOUR
1-2 TEASPOON SALT
1 ROUNDING TABLESPOON LARD OR BUTTER
1 EGG
2 TEASPOONS BAKING POWDER
2 TABLESPOONS SUGAR
1-1/2 CUPS MILK

Sift together the flour, salt and baking powder, rub in the lard lightly and add the sugar. Beat the egg thoroughly and add it with the milk to the dry ingredients. Beat hard, then pour the batter into well greased heated muffin pans. Bake in a hot oven fifteen to twenty minutes.

DULUTH IMPERIAL FLOUR

DEFECTIVE PAGE

America's Greatest Clothing Specialists.

3 Winner Facts

The papers will now be full of clothing bargains! The fact is, the average buyer won't know which one to take advantage of. There is one advantage of buying 3 Winner clothes. You are always sure that you are getting a bargain here. Our prices are always the same—

$10 $15 $20

And at these three popular prices you are always sure to save from $5 to $10, and at the same time you are getting pure wool and guaranteed shape retaining clothes. After you have seen these so-called bargains, come here and see the wonderful values we give at all times. Our low-running expenses enables us to save you money.

3 WINNERS $10 $15 $20

CLOTHING COMPANY (INC.)
115 East Superior Street, Between First and Second Avenues East.

WILL COME MORE OFTEN

Minneapolis Orchestra Will Pay Regular Visits to Duluth.

Five or Six Concerts Next Season—Talk of Choral Society.

The Minneapolis Symphony orchestra will give five or six concerts here next year, at intervals of three or four weeks. Some of them, it is believed, will be given on Sundays, probably in the afternoon. The management of the orchestra has decided to adopt Duluth as a small brother. The regular season in Minneapolis lasts about ten weeks. While this season is in progress it will be impossible for the orchestra to come here but favorable dates can be arranged without interfering with the Minneapolis season and engagements elsewhere.

The orchestra left Duluth for home after its concluding performance Saturday night. The concert was the final appearance of the orchestra on its ten weeks' tour. The members were tired and willing to board a sleeper for home but they had only kind words for the Zenith City. The leading members said the reception accorded them here was one of the most flattering they received on their entire tour.

The series of concerts is believed to have been a success in every way. Large audiences greeted the orchestra and from a musical standpoint the concerts were an unqualified success.

T. W. Hugo was so encouraged that he believes the time is opportune for the organization of a choral society. From this he believes an orchestra would be evolved. He thinks the running expenses of a choral society would be about $1,000 a year and he believes he could organize one if 100 men would guarantee $10 a year for three years. There are many excellent singers here who would join.

A. F. M. Custance thinks Duluth is not sufficiently large for a symphony orchestra but believes the St. Paul Symphony orchestra should be brought here also giving Duluth two seasons a year of symphony music.

Horace W. Reyner thinks sentiment is crystallizing in favor of an orchestra. As a preliminary step to the organization of one he is in favor of more symphony concerts. The reception accorded the Minneapolis orchestra, he said, was the most notable given any musical organization since he came to this city.

Fred G. Bradbury thinks this town would support at least six concerts annually. He believes in securing Chicago, New York and Boston organizations as well as those of St. Paul and Minneapolis. In this manner he believes sufficient interest in symphony music would be created to warrant the organization of an orchestra for Duluth.

COMMITTEES ARE APPOINTED

Trustees of Old Settlers' Association Hold Meeting at Courthouse.

At a meeting of the trustees of the Old Settlers' association held at the court house Saturday afternoon, several committees were appointed, the bylaws were adopted, the annual meeting to be held in December was talked over, and the invitation of the Two Harbors Old Settlers' association to attend the annual picnic, which will be held on July 17, was accepted, provided there is enough interest to warrant.

The board of trustees consists of Thomas H. Pressnell, Alfred Merritt, V. A. Nash, Charles L. Rakowsky, Bert Wheeler, H. S. Butler of Superior and T. C. McLean, Superior.

The membership committee consists of Walter Van Brunt, John C. Bertrand, Superior, and one other not yet named.

The memorial committee consists of J. E. Cooley, J. P. Johnson and Col. Hiram Hayes.

The historic committee is made up of the following: James Bardon, Superior; J. H. La Vaque, August Zachan, Superior; Lon Merritt and R. H. McLean, Superior.

The relief committee consists of Jason D. Clark, Superior; Camille Poirier and Asa Bailey.

ITEMS FROM DETROIT.

Woman Has Close Call From Injury By Automobile.

Detroit, Minn., June 6.—(Special to The Herald.)—Graduating exercises of the eighth grade of the local schools were held at the opera house Wednesday evening. A little comedy "A Case of Suspension" was rendered in a pleasing manner and a class of sixty-six were presented with diplomas by Supt. Shirarts.

The graduating exercises of the high school were held at the opera house Friday evening. The baccalaureate address was given by J. Adam Bede and A. F. Anderson, president of the board of education, presented diplomas to a class of eighteen boys and seventeen girls.

C. E. Morse has been temporarily relieved from duty as Northern Pacific agent and will have charge of the Pelican Inn at Pelican lake for the summer. A. D. MacCormick will be in charge of the Northern Pacific depot during the summer months.

Henry N. Jenson, a local lawyer, was married Thursday, June 2, to Miss Florence Metcalf at Abingdon, Ill. Mrs. Jenson was formerly a teacher in the Detroit high school.

Dr. and Mrs. L. C. Weeks left Sunday morning for St. Louis where the doctor expects to attend the meetings of the American Medical association.

Homer E. Wood and Miss Mae Taylor, both of Detroit, were married Wednesday, June 1, at the Epsicopalian church. Rev. H. F. Arens officiating.

Gladys Cooley had a narrow escape from a serious accident Memorial day. An auto run by I. J. Collins of Frazee ran upon the sidewalk south of the postoffice and Miss Cooley was almost caught between the machine and a tree. The radiators burst and Miss Cooley was deluged with water and her clothes torn, but aside from a few bruises and the nervous shock, there was nothing serious.

J. T. Porter is preparing to erect a two-story store building on his lot on Washington avenue.

A Fargo sportsman fishing from a boat with four lines was arrested and fined $10 and costs the first of the week.

SPECTACULAR FIRE IN BUSINESS SECTION WITNESSED BY THOUSANDS OF PEOPLE SUNDAY AFTERNOON

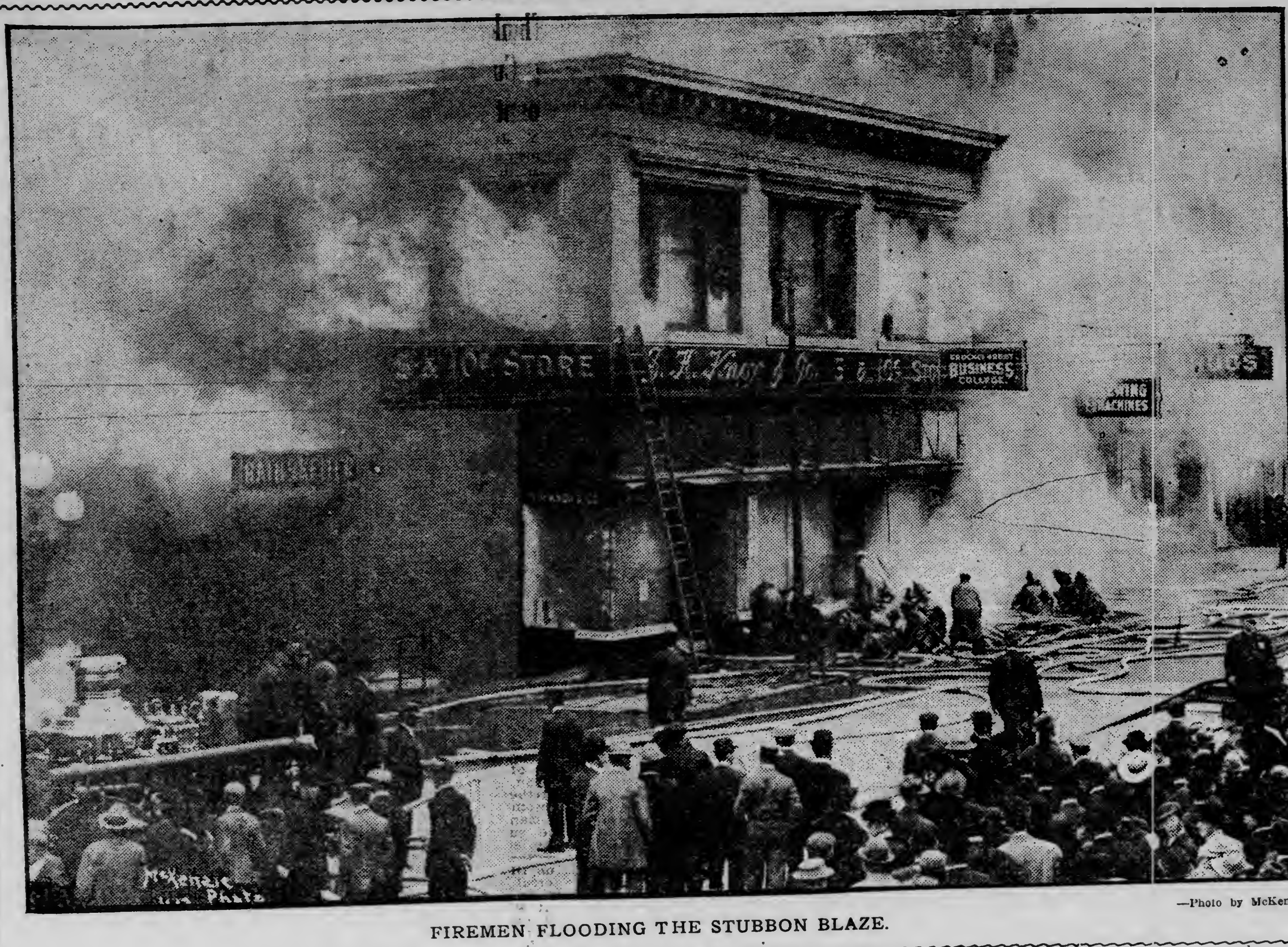

FIREMEN FLOODING THE STUBBON BLAZE.

—Photo by McKenzie.

MARINE NEWS

NEW FIRE TUG FOR IRON RANGE LAUNCHED.

The fire tug Torrent, a duplicate of the tug W. A. McGonagle, which is stationed at the Missabe ore docks here was launched Saturday at the yards of the American Shipbuilding company at Lorain, Ohio. The Torrent is being constructed for the Duluth & Iron Range railroad and will be stationed at the road's ore docks at Two Harbors. Miss Amelia Bruell of Lorain acted as sponsor for the new tug.

LUMBER MOVEMENT ON LAKES IS INCREASING.

During the last week there has been an increase in the lumber movement down the lakes.

There have been quite a number of lumber cargoes out of here during the past twenty-four hours.

The Alger-Smith people have a large amount of lumber to ship, and a large part of the lumber shipped from here lately has been from the mill of that company.

TIONESTA BRINGS IN LOAD OF PASSENGERS.

The Tionesta, arriving yesterday with a few passengers, is the second boat of the season to bring passengers to the Head of the Lakes. The big boat has not entered on her regular passenger run of the season, however, and the tourist season will not be officially declared open until the end of the present week, when the Hamonic is expected on the first regular passenger trip of the season.

May Lake Levels.

The United States lake survey reports the stages of the Great Lakes for the month of May, 1910, as follows:

Lakes.	Feet above tide-water, New York.
Superior	601.74
Michigan-Huron	580.46
Erie	572.57
Ontario	246.42

Lake Superior is 0.14 foot higher than last month, 0.12 foot higher than a year ago 0.55 foot below the average stage of May of the last ten years, 0.95 foot below the high stage of May, 1894, and 0.39 foot above the low stage of May, 1892. It will probably rise 0.3 foot in June.

Lakes Michigan and Huron are 0.19 foot higher than last month, 0.36 foot lower than a year ago, 0.38 foot below the average stage of May of the last ten years, 3.06 feet below the high stage of May 1896, and 0.90 foot above the low stage of May, 1896. They will probably rise 0.2 foot in June.

Lake Erie is 0.53 foot higher than last month, 0.33 foot lower than a year ago, 0.04 foot below the average stage of May of the last ten years, 1.49 feet below the high stage of May, 1884, and 1.09 feet above the low stage of May, 1895. It will probably rise 0.2 foot in June.

Lake Ontario is 0.45 foot higher than last month, 0.74 foot lower than a year ago, 0.27 foot lower than the average stage of May of the last ten years, 2.23 feet below the high stage of May, 1886, and 1.42 feet above the low stage of May, 1895. It will probably rise 0.1 foot in June.

The Sault Passages.

Sault Ste. Marie, Mich., June 6.—(Special to The Herald.)—Up Saturday: Merida, noon; Pathfinder, Sagamore, 2 p. m.; Chas. Hutchinson, 6. Moll, 6:30; Normania, 7:30; Ward Ames, 8:30; Lyman Smith, Wyoming, Ishpeming, Stormout, 9; (small) Hutchinson, Satura, 10.30; Mullen, Charles Warner, Edenborn, 11; Penobscot, midnight. Down: Maricopa, Carrington, 12:30 p. m.; (small) Hanna, 1:30; Fairbairn, Bryn Mawr, Amaranth, Muro, 3; Malietoa, Fritz, 5; Goulder, 5:30; Strathcona, 6; Gilchrist, 7; Amasa Stone, Algonquin, 9:30; Superior City, Roebling, 10; Prince Rupert, 10:30; Sinaloa, Northern Qunee, 11:30.

Up Sunday: Security oil barge, 12:30 a. m.; Kotcher, 1:30; Morrow, Choctaw, Ericsson, Marsala, 2; Fairmount, Ungava, Seguin, Leonard, Miller, 3:30; Bunsen, Jenny Stafford, McWilliams, 5; Adams Crescent City, 6; W. W. Brown, Moore, 7; J. E. Upson, 7:30; Cornell, Orinoco, Granada, 8; Tuscarora, 8:30; Henry Smith, (small) Gratwick, 9; Frick, 9:30; Amaranth, 10:30; Henry Hawgood, Prince, 11; Assiniboia, Wisconsin, 11:30; Schuylkill, Huronic, noon; Bope, 1:30 Scott, 2; Coralia, Corliss, 2:30; (small) Livingstone, 3; Amazons, Matansas, 3:30; St. Clair, Watt, Manila, Rensselaer, 4; Hoyt, 4:30; Canadian, Hebard, Black, 5:30; John Reiss, 6:30; Adriatic, 7; Steel Wolf, Reed, 7:30; Fulton, Nasmyth, 9; Robert Wallace, Portland, 11; Calder, midnight. Down: Hubbard, 12:30 a. m.; Truesdale, 1:30; Iroquois, Turrey, Cole, Sawyer, Tuxbury, Redfern, 2:30; Morgan, Briton, 4:30; Thomas Balum, 5; Carter, 6:30; Neebing, Morgan, Jr., 7; Meaford, Hamonic, Wade, Centurion, Harvard, Meacham, 10; Norton, 11; Hill, Anemone, noon; Corona, Magna, Perkins, Alberta, 10; (large) Fitzgerald, Doric, 3; John Donaldson, 4; Leonard Hanna, 4:30; Foster, 5:30; Mapleton, 8; Yosemite, Cornelius, Troy, 8:30; Wainwright, 9:30; Cort, Polley, 10; Millinocket, 10:30; Ream, 11; Chili, midnight.

Up Monday: City of Bangor, C. H. Green, Ourson, 1 a. m.; Mather, 4:30; William Livingston, 5; R. S. Warner, A. W. Thompson, 5:30; Heffelfinger, M. T. Greene, 6:30; Senator Derbyshire, 7; Fleetwood, Barge, 1:33; Davock, Vanhise, 8:30; Crowe, W. L. Smith, Poe, 9; Langham, Durston, 9:30; Smith, Thompson, 10; Maunaloa, 10:30; W. L. Brown, Bulgarian, Van Vleck, Mariposa, Marcia, 11:30: Down: Murphy, 1 a. m.; Rockefeller, 1:30; C. H. Bradley, Brightie, Watson, Jenness, 2; Lynch, A. H. Hawgood, 3:30; M. C. Smith, 4; J. W. Rhodes, 4:30; Widener, 6; Corey, Advance, 7; S. Parks, 7:30; D. G. Kerr, Muncy, 9; Butler, 9:30; Manitou, 10:30; Buffington, America, C. W. Elphicke, Tyrone, 11.

Port of Duluth.

Arrivals: Charles L. Hutchinson, Samuel Morse, Manda, Lyman C. Smith, Sahara, Sacramento, Chieftain, Loughlin, Baker, W. A. Rogers, Coulby, Presque Isle, T. F. Cole, light for ore; De Graff, Normania, J. C. Wallace, J. J. Brown, James Davidson, James Gayley, Hoover & Mason, Merida, J. J. Barlum, Agawa, Townsend, P. P. Mills, Sullivan, J. W. Rhodes, coal; Westcott, lime; Zillah, Peshtigo, Delaware, light for lumber; Duluth, Tionesta, North Wave, package freight; E. F. Holmes, ship yard; Reddington, lime; Linden, light.

Departures: Townsend, Wickwire, Steel King, Coulby, Thomas F. Cole, Ashley, P. P. Miller, Earling, Louisiana, Sultana, Ohl, W. A. Rogers, America, Sheldon Parks, La Salle, Butler, Jr., Hemlock, M. C. Smith, J. W. Rhodes, W. E. Corey, Widener, Lynch, J. F. Eddy, ore; North Wind, Muncy, Troy, package freight; Buffalo, Winnipeg, W. S. Bacon, Gettysburg, Owen, Sachem, Alcona, Marengo, lumber; Crete, W. F. Fitch, Maitland, light.

CARPENTER SEEKS REST.

President's Former Private Secretary Visiting His Mother.

Sauk Center, Minn., June 6.—Denying that he is sick as has been reported but just in need of rest before taking up his duties as minister to Morocco, Fred W. Carpenter until a few days ago private secretary to President Taft, is here for a brief visit with his mother. He declined to be quoted politically.

"I am not sick, but simply in need of a little rest before taking up my work at Morocco," he said. He will remain here for about two weeks, visiting with his mother and taking in the fishing season. His desire is to get all the quiet and rest possible. He expects to spend some time at Sauk lake and Birch lake in company with C. M. Sprague, a local banker. Mr. Sprague has a fine gasoline launch, and the bass and pike in the lakes are biting greedily.

For Postmaster at Fowlds.

Washington, June 6.—(Special to The Herald.)—M. L. Lambert was today recommended by Representative Steenerson to be postmaster at Fowlds, Beltrami county, to succeed Charles F. Lambert, his brother, who has resigned.

CONDEMNS NUDE FIGURES IN ART

Rev. George R. Gebauer Preaches Sermon on "Art and Life."

Rev. George R. Gebauer, pastor of the First Unitarian church, preached on "Art and Life" yesterday. He said in part:

"Art has a great divine mission, it is that which alone or above all gives grace to life. Not all art is altogether divine; it is rather human and divine and therefore has much failed in its divine mission, as other divine agencies have failed through human ministration. The great art epochs have been by no means periods of high moral uplift, and the great artists of past days have rarely excelled in noble, moral uplift, and the great artists of past days have rarely excelled in noble, divine manhood.

"The artist has too often seen in art the whole of life, in beauty the only true divinity. But beauty worshiped and served for itself is apt to degrade its devotee. The mind constantly dwelling upon the holiness of beauty is in danger of becoming morally flabby. It is this instinctive feeling in man, that the worship of beauty is prone to weaken manliness, that turns vigorous youth so often away from the study of art and literature. This may be a crude notion, nevertheless it contains some truth. The graces and muses do not always inspire noblest manhood. But not only is this true, but paradoxical as it may appear, the unconditioned worship of beauty in art, weakens art itself. The best art of all times grew out of inspiring ideals other than beauty. It was carried on the waves of patriotism, love of truth, religion. Whatever of truth the shibboleth, 'art for art sake,' may have (and it has), it is dangerous doctrine. It is as misleading as "religion for religion's sake."

"Yet in the end, the work of art is not judged by any marvellous technique, necessary as skill may be, but by its effect upon the soul. The work of art leads us beyond itself into the presence of Him who is beauty and when we leave the picture exhibition or the concert hall, we must feel as if we had been in God's presence, had worshipped in His temple. We must feel, as if life was great and noble and demand great and noble, yes holy things from us. If art fail in this, if at best it only amuse us, it may have some practical value, but it is not true art. And if it lead the soul away into what is gross and sensual, it has desecrated the holy altar and sacrificed the accursed thing upon it.

"There exists too much the notion in certain circles, that a statue is the more beautiful the less it is draped. True, to the pure all things are pure that are the creations of a pure soul. But the naked, the temple of God, is such a delicate thing, that except it be treated with clean hands and a pure heart, it becomes a thing unclean and of deep offense; it does not call forth in us the divine man, but the brute. We enjoyed in our town this past week an exhibit of rare beauty, which was free from all objectionable, free from all suggestiveness. Nobody, I dare say, missed the conventional Venus in her modern largely equivocal reproductions. We want art which will inspire the best in us, that will bring us close to the divine and for such art no price is to great. When art becomes religious, it will not only lend grace and beauty to life, but will sanctify it."

DIRECTORY OF AMUSEMENTS

WHERE TO GO TONIGHT.

LYCEUM—Henrietta Crosman in "Anti-Matrimony."
BIJOU—New vaudeville bill.
ORPHEUM and LYRIC—Motion pictures.

MISS CROSMAN RETURNS FOR ONE PERFORMANCE.

Henrietta Crosman returns to the Lyceum tonight for another appearance in her charming satirical play, "Anti-Matrimony." A large audience attended Miss Crosman's performance at the Lyceum last week, and they have evidently spread favorable opinions, for the seat sale for the return engagement is fully as large as for the original appearance in Duluth. Miss Crosman fits the play and the play fits Miss Crosman's talents, so that the happy combination furnishes an evening's entertainment that should satisfy the most exacting.

FORBES STOCK COMPANY PREPARING FOR SEASON.

The Forbes stock company is beginning its active work today in preparation for the season. Many of the people whom Mr. Forbes has engaged for the season have played with him before. Scene painters, actors, stage managers and every one connected with the company are busy in preparation for the season which opens next Monday night in Moody's great drama, "The Great Divide."

A special arrangement has been made by the management this year for patrons to have the same seats during the entire season of the stock company, and this plan, which will be followed for the matinee performance as well as the evening, will go into effect at once, and Duluthians who wish may notify the box office at once to reserve their seats for the season.

Mr. Forbes, who has just completed a most successful season of stock, is anticipating the Duluth season with great pleasure. He has secured a fine list of plays and players.

Justina Wayne, who will appear as leading woman with Gus A. Forbes during his Duluth engagement, has just completed a starring tour in "Beverly of Graustark." Miss Wayne has had an interesting stage career, and in the varied roles she has assayed she has had wide experience that will be called upon during the season of stock which she will play this year.

Miss Wayne was for two years leading woman in "The Prince Chap," she has played with Max Figman in "The Lightening Conductor," with Nat Goodwin in "The Little Gray Lady," in which Dorothy Donnelly was also a member of the cast, and she has played in stock in several cities.

Miss Wayne is a California girl, slight and blonde, and there is already great interest in her first appearance here next Monday night, when she will play Ruth Jordan in "The Great Divide." This role will prove a real test of her worth, for it demands an emotional intensity with an artistic restraint that has brought out the worth of such an actress as Margaret Anglin, who created the role. Mr. Forbes will appear as Stephen Ghent.

NORTHERN PACIFIC'S "FARMING TRAIN" OFF.

Fargo, N. D., June 6.—(Special to The Herald.)—The Northern Pacific railroad "better farming" train started from here this morning on a two weeks' trip over its lines in this state. There are a number of people connected with the state agricultural college and other farming experts aboard.

WOMAN MURDERED WHILE ASLEEP.

Lexington, Ky., June 6.—Mrs. Alfred McIntosh of Lee county was assassinated as she slept last night. Her body, with a bullet through the head, was found this morning.

No reason is known for the murder save that Mrs. McIntosh had some private enemies. No arrests have been made. Mrs. McIntosh was a member of a large family and her relatives have been gathering about the home all day.

DULUTHIANS INTERESTED IN BRAINERD ADDITION.

Brainerd, Minn., June 6.—(Special to The Herald.)—C. A. Knippenberg and F. A. Edson of Duluth, have been here connected with the platting of a subdivision in Swartz's driving park. They expect to put these lots on the market within thirty days.

GO FOR THE GOPHER For Improved SHOE REPAIRING while You wait DULUTH and SUPERIOR

A. B. Siewert & Co. Hatters and Furnishers 304 West Superior St.

I Save You Money on Your Shoes and Shoe Repairing!
Men's and Women's Shoes $2.48 and $2.98
Men's soles sewed, 65¢. Women's soles sewed, 50¢.
CLARK The Sample Shoe Man 11 SECOND AVENUE WEST.

WIRTH'S BUG KILLER
Our Bug Killer is not a gasoline mixture and is neither explosive nor dangerous as such preparations are. Wirth's Bug Killer is a reliable preparation, guaranteed to destroy Bed Bugs. 25 cents per bottle. Special price by the gallon.
MAX WIRTH'S Red Cross DRUG STORE
Prompt Free Delivery. 13 West Superior Street.

TWO HARBORS COOKE'S CHOP HOUSE "Famous for Its Eating"
PRIVATE DINING ROOMS. BUFFET IN CONNECTION. FURNISHED ROOMS. UNIQUE LUNCH ROOM.
OPEN ALL NIGHT. Under One Management

ABBETT'S DRUG SPECIALS THIS WEEK
FOUNTAIN SYRINGES. HOT WATER BOTTLES. RUBBER GLOVES. CUT WAY DOWN $2.25 values, $1.79 $1.75 values, $1.39 $1.00 values, 73c
Fountain Pens—An expert demonstrating A. A. Waterman and other $2.00, $3.00, $4.00 and $5.00 pens for $1.00 each—Last week of sale—
W. A. ABBETT 205 WEST SUPERIOR STREET.

We Write FIRE INSURANCE
LITTLE & NOLTE UNDER AM. EX. BANK. INSURANCE LOANS REAL ESTATE
$1,800—Buys a beautiful lake shore lot on London road; 150 feet frontage. (301-14)
$3,800—Buys the best 100x140-foot corner on East Fourth street. (268-6)
$2,000—Buys 140x170-foot corner at Glen Avon; water, sewer and gas; graded street. (219-11)
$4,500—Buys a seven-room brick house, centrally located on Fifth street; furnace, water, sewer, bath, electric light, hardwood floors; lot 50x140 feet. (37-8)
$8,000—Buys a 75x150-foot corner on Fourth street; avenue and street paved; best location on the street for stores and flats; $2,500 cash will handle this. (37-7)
For Rent—Fine office with vault, 7x16 feet in Lyceum building.

MONEY TO LOAN ON REAL ESTATE 5½ & 6% ON OR BEFORE PRIVILEGE. F. I. SALTER CO. LONSDALE BLDG. BEST CONTRACT-LEAST COST.

OFFERINGS By Chas. P. Craig & Co.
$5500—Eight-room house, city water, sewer and gas, part hardwood floors, stone foundation, and six-room house in rear. Sheds for 3 families. The lot itself is worth $3,000, 50x140 feet on Fifth street, near Second avenue east; easy terms.
$3450—Nine-room house, arranged for 2 families, bath, two toilets, two sinks, gas, part hardwood floors, stone foundation; cement walks all around house; big lot, Twenty-ninth avenue west, near Third street car line.
—LAKESIDE—
$3500—A nice home, nine rooms, fine reception hall, grate, four bedrooms, hardwood floors and finish; bath, etc., electric light; furnace heat; new shed and chicken house; lot 100x100 feet; Sixtieth avenue east. A SNAP.
MONEY TO LOAN—INSURANCE.
501-505 Sellwood Bldg.

PARK POINT COTTAGE
Five-room house, harwdood floors, lathed and plastered throughout; electric light; water in kitchen; woodshed; lot 40x100—
$200 Cash
Balance monthly payments if desired. Price $1,050.
Mendenhall & Hoopes, 200 First National Bank Bldg.

FOR RENT STORES.
For rent two or three desirable stores on Superior and First streets. Possession, May 1.
N. J. UPHAM CO., 18 Third Avenue West.

BIDS WANTED.

Bids will be received by the Board of Water and Light Commissioners Thursday, the 16th inst., at 4 p. m., for moving of house No. 1521 East Sixth street, from west side to east side of lot, the excavation for basement and the construction of foundation walls.

Bidders must make two separate bids, one for construction of walls of concrete, and one of rock.

Specifications can be obtained at the office.

Accompany bids with certified check equal to 10 per cent of bid.

L. N. CHASE, Manager.

ORDER OF HEARING ON PETITION FOR ADMINISTRATION—
State of Minnesota, County of St. Louis —ss.
In Probate Court.
In the Matter of the Estate of Julius B. Paulson, Decedent.

THE PETITION OF Hannah Paulson of Duluth, Minnesota, having been filed in this Court, representing, among other things, that Julius B. Paulson, then being a resident of the County of St. Louis, State of Minnesota, died intestate, in the County of St. Louis, State of Minnesota, on the 25th day of March, 1910; leaving estate in the County of St. Louis, State of Minnesota, and that said petitioner is the surviving spouse of said decedent, and praying that Letters of Administration of the estate of said decedent be granted to Hannah Paulson.

IT IS ORDERED, That said petition be heard before this Court, at the Probate Court Rooms in the Court House in Duluth, in said County, on Monday, the 20th day of June, 1910, at ten o'clock A. M., and all persons interested in said hearing and in said matter are hereby cited and required at said time and place to show cause, if any there be, why said petition should not be granted.

ORDERED FURTHER, That this Order be served by publication in The Duluth Evening Herald according to law, and that a copy of this Order be served on the County Treasurer of St. Louis County not less than ten days prior to said day of hearing.

Dated at Duluth, Minn., May 21st, 1910.

By the Court,
J. B. MIDDLECOFF, Judge of Probate.
(Seal, Probate Court, St. Louis County, Minn.)
Duluth Evening Herald, May 23 and 30; June 6, 1910.

CASTORIA For Infants and Children. The Kind You Have Always Bought Bears the Signature of Chas. H. Fletcher

J. GRUESEN The best store for reliable watches. Third Avenue West and First street. Opposite Wolvin Building.

Prompt and Good! We do Good Printing Promptly; Original, New Ideas; Something that will please. Try us. MILLAR PRINTING CO. Duluth 'Phone 1604.

CHICHESTER'S PILLS THE DIAMOND BRAND. Ladies! Ask your Druggist for Chi-ches-ter's Diamond Brand Pills in Red and Gold metallic boxes, sealed with Blue Ribbon. Take no other. Buy of your Druggist. Ask for CHI-CHES-TER'S DIAMOND BRAND PILLS, for 25 years known as Best, Safest, Always Reliable SOLD BY DRUGGISTS EVERYWHERE

DEFECTIVE PAGE

NEWS OF THE NORTHWEST

FIREMEN IN BIG MEETING

Long Session of Brotherhood Organization Has Begun at St. Paul.

Several Hundred Delegates Are in Attendance at the Gathering.

St. Paul, Minn., June 6.—(Special to The Herald.)—Delegates to the twelfth biennial convention of the Brotherhood of Locomotive Firemen met in the auditorium today.

A special train from Chicago Sunday brought the number of delegates to about 500, and the others from Western territory are expected to arrive today.

On board the Chicago special was President William Carter and James McNamee, editor of the monthly magazine.

It is expected that when the entire number of delegates arrives there will be an attendance of about 835.

Routine Business Monday.

Today's business was of a routine character. Reports of officers were read and discussed and when this is out of the way such new matters as the delegates have in mind will be brought out. The business of the order is done in executive session.

Tonight a reception will be tendered the delegates at which Governor Eberhart, Mayor Lawler and Mayor-elect Keller will make speeches.

The convention will be in session about three weeks.

DILWORTH WOMAN TAKES HER LIFE

Matron Enamored of Young Man Carries Out Suicide Threat.

Moorhead, Minn., June 6.—(Special to The Herald.)—With the words, "Now, I've done it; I've taken poison," Mrs. Peter Lindeberg, wife of Pete Lindeberg, proprietor of the White Elephant at Dilworth, who was arrested for blind-pigging and found guilty, threw her arms around the neck of Mrs. Robert Parks and then collapsed on the floor, dying shortly after.

Lindeberg and his wife were married in Bemidji and have two small children, 2 and 4 years old. The couple have not lived together of late and the children have been cared for at the children's home in Fargo. Recently a reconciliation was effected between Lindeberg and his wife, she promising him that she would come back and take care of the children if he would provide a home for her and them.

They then went to live in the Lee Bailey house on Fifth avenue south, Moorhead. Mrs. Lindeberg is but 22 years of age, while Pete Lindberg is about 40. According to Mr. Lindeberg, his wife recently became enamored of a young man of Moorhead, and she has frequently told the young man that if she could not marry him she would kill herself.

HANNAFORD ELEVATOR COMPLETELY DESTROYED.

Hannaford, N. D., June 6.—The Monarch elevator here has been completely destroyed by fire. The elevator contained, as near as could be estimated, 1,200 bushels of grain, all of which was lost. The elevator is near the Northern Pacific Railway company's depot and water tank, and both of these structures were in imminent danger during the conflagration. Several times the water tank caught fire but the efficient work of the local fire department, who with the aid of the company's water and the town's apparatus fought the fire, saved both structures.

PARDON BOARD TAKES ACTION

Several Cases Presented at Bismarck Favorably Considered.

Bismarck, N. D., June 6.—The state pardon board has ended its first meeting for 1910.

Arthur Anderson, sent from Grand Forks county September, 1905, to serve ten years for robbery, had his sentence commuted so that it will expire this fall. August Vetterlain, an old German printer, was sent up from Stark county September, 1909, for forgery and he was granted a pardon. Michael Ryan, convicted of assault with intent to commit robbery in Stutsman county and serving a 10-year sentence since 1905, was also pardoned.

Samuel Burns, whose sentence would expire Feb. 19, 1911, after serving two years for grand larceny, had his sentence commutted so he will be released this fall. Robert Freed, convicted of stealing cattle and sentenced last December to two and a half years, was pardoned. Fred Ely of Pierce county, whose sentence of three years for embezzlement would expire in 1912, was pardoned. John O'Neil, doing a five-year term for burglary committed in Rollette county, whose sentence would expire in a few days, was pardoned.

Frederick Wohl of Emmons county, in for five years from May 1909 for attempted incest, was granted a parole.

There were also a number of other petitions before the board for restoration of citizenship and with exception of Richard Nightingale of Minot all those applications were granted.

LARGE MEETING AT LITTLEFORK

Third Gathering of Koochiching Development Association Next Friday.

Little Forks, Minn., June 6.—(Special to The Herald.)—Much interest is being shown in the coming meeting of the Koochiching County Development association, which is to be held at Little Forks next Friday, June 10, and a large attendance is looked for. Many speakers of prominence, such as Judge M. A. Spooner of Bemidji, A. D. Stephens of Crookston, P. J. Russell of Bemidji, J. E. Lundrigan of Cass Lake, F. J. McPartlin of International Falls, C. W. La Du of Pine River and several others have promised to be present.

Preparations for the big gathering are about complete and a very interesting program has been announced for the day. Development, reapportionment and good roads are among the topics to be discussed at this meeting. The program follows: Morning—Reception at trains by committee; 10 a. m., ball game between Northome and International Falls. Afternoon—1 p. m., address of welcome, J. R. Allen; prayer, Rev. S. L. Parish; 1:30 p. m., address, Judge M. A. Spooner; address, Hon. A. D. Stephens; 4 p. m., executive session; remarks, President McParlin; 7 p. m., social smoker.

A social dance will be given in the evening for the benefit of the association.

This will make the third meeting of the Koochiching County Development association since its organization.

PAPER IS BEING MADE AT INTERNATIONAL FALLS.

International Falls, Minn., June 6.—(Special to The Herald.)—The big paper mill, erected here and supplied with power by the huge power plant at this point, turned out its first paper last week. Pieces of the first paper turned out of the plant are being eagerly sought after as souvenirs of the starting of a great industry. The paper mill is declared to be one of the largest and most up-to-date in the world.

MANY SEE JUSTICE IN THE MOVEMENT

Governor Says Not All Southern Counties Are Against Reapportionment.

Brainerd, Minn., June 6.—(Special to The Herald.)—Governor Eberhart while in Brainerd Saturday on his way to Walker, stated he was glad to know Brainerd would entertain the next convention of the Northern Minnesota Development association and that the association was a great agency for the promotion of the best interests of the northern part of the state.

He expressed the hope that the Brainerd Commercial club as well as other similar bodies would do all they could do to promote intensive farming. Small farms, well tilled, tended to make a community prosperous.

"The mining industry," said the governor, "is one of growing importance in this state but the agricultural resources of any district should not be lost sight of, for it is in agriculture principally that the wealth of Minnesota lies."

Regarding reapportionment he said the people of the Southern counties recognized the justice of the movement, except probably some legislators, who objected as a matter of self preservation. There was not as much feeling against reapportionment as many supposed.

"Securing the convention of the Northern Minnesota Development association for Brainerd means much publicity for your city and especially for this part of the state," he declared. "I think I shall be able to attend the sessions in your city."

WANTED IN ILLINOIS.

Man Is Arrested at Pine City for Alleged Embezzlement.

Springfield, Ill., June 6.—Governor Dineen has issued a requisition on the governor of Minnesota for the return to Chicago of Peter P. Bartos, who is under arrest in Pine City, Minn., and who is wanted on the charge of larceny by embezzlement.

It is alleged that Bartos, who was employed for five years as traveling salesman and collector for Joseph Triner, manufacturing chemist and dealer in medicinal wines and imported goods of Chicago, embezzled $1,000, which he collected for Triner between April 5 and May 2, 1910.

SUES RICH MANKATOAN.

Minneapolis Woman Claims He Did Not Keep Promise to Wed.

Minneapolis, Minn., June 6.—(Special to The Herald.)—Papers have been served in Mankato in an action for alleged breach of promise of marriage in which Miss Agnes Coughlin, 37 years old, Minneapolis, is plaintiff, and Thomas A. Sherk, 45 years old, of Mankato, defendant, the amount claimed as damages being $50,000.

The acquaintance is said to date as far back as 1903 when Miss Coughlin with her family resided in Mankato and where she was at that time local operator for the Northwestern Telephone Exchange company. Later she came to the Minneapolis office

Mr. Sherk is a retired grocer and reputed as one of the wealthiest men in Mankato. He was married some years ago in California and subsequently divorced. He denies the allegations of the complaint.

The complaint holds that immediately upon the failure of the defendant to fulfill his contract of marriage, the plaintiff became, and is still, dangerously ill. her health having been shattered by the shock to her nervous system.

KNOCKED IN HEAD.

Robbed and Left on South Shore Tracks to Be Killed.

Hancock, Mich., June 6.—Knocked in the head, robbed and left senseless on the tracks of the South Shore for a train to finish, Daniel Donahuo of Laurium dragged himself into Sidnaw early Friday morning with a harrowing tale of his night's experience.

The result of his story was a warrant for the arrest of Charles Davis on a charge of highway robbery. Mr. Davis was apprehended during the day and arraigned before Justice Johnson. He pleaded not guilty and furnished security in the sum of $500 for his appearance on June 15, when he will be given a preliminary examination.

RUSHING COURTHOUSE.

Corner Stone of Red Lake Building to Be Laid Next Saturday.

Red Lake Falls, Minn., June 6.—(Special to The Herald.)—Work on the new courthouse is progressing very satisfactorily. The heavy concrete foundation was completed several weeks ago and the brick layers have their work several feet above ground. The building is already taking form and gives an indication of the fine appearance that the new courthouse will have.

The county commissioners have made provision for the proper celebration of the laying of the corner stone. The event is scheduled for Saturday next. The commissioners appointed a committee of five, one from each commissioner district, to prepare a brief historical sketch of Red Lake county to be deposited with other documents in the corner stone. The committee will also make other arrangements for the proper celebration of the occasion. The members of the committee are F. A. Grady, Ira C. Richardson, Julius Pleth, K. O. Gingstad and John Ebert.

BRAINERD'S LARGEST CLASS.

Twenty-Seven Will Receive Diplomas on Tuesday Evening.

Brainerd. Minn., June 6.—(Special to The Herald.)—The largest graduating class in the history of the local high school, twenty-seven, will receive diplomas at the commencement exercises at the opera house tomorrow night, when the following program will be rendered:

"The Official," "Severn Swanson; songs, song, girl's glee club; opening address, president of the class, Roland Barron, "Beautifying the City," Ruth Moody; "The Officials," Severn Swanson; songs, boy's glee club; "The Press," Mayme McGarry; "The Machinery of the Government," John Senti; piano solo, Lloyd Kenneth Smith; "The Woman's Club," Dorothy Lyddon; "The Citizen," Thomas McMeekin; "Ideal Types of Citizenship," Rudolph Nelstead; "The Snow," girl's glee club; presentation of class by the principal of the high school, L. C. McCarthy; remarks Supt. W. C. Cobb and the granting of the diplomas.

Rev. Father O'Mahoney preached the baccalaureate sermon at 4 o'clock yesterday afternoon. The class will meet at the residence of Mrs. James Smith, marching to the Catholic church in a body.

On Wednesday evening the class will accept the invitation of the alumni of the Brainerd high school and will attend the alumni banquet at the Ransford hotel. A very elaborate program has been prepared for the event.

SANDSTONE HAS A NEW INDUSTRY

Creamery Erected There By Wisconsin People Begins Operations Monday.

Sandstone, Minn., June 6.—(Special to The Herald.)—Today witnessed the starting of a new industry when the creamery erected here by Knudtsen Bros. of Wisconsin began operations. The plant is up-to-date in every way. The proprietors attended the meeting of the Progressive Farmers' club held here last Saturday, and were pledged the support of every member of the club and all are willing to increase the number of their cows to double before another year passes in order to keep up this much-sought-for industry. The firm intends to start with the manufacture of ice cream, and as the supply of cream increases they will turn to butter making, as orders for same have already been received from New York. They are paying the highest market price for butter fat and will have but little difficulty in securing all the cream available in the surrounding territory, as they intend to establish regular routes and gather up the cream direct from the dairymen's door. As Knudtsen Bros. are receiving the support of every business man as well as the Farmers' club. there is no doubt the institution will receive good patronage and eventually, as the new settlers get acquainted with the value of dairy farming, the creamery will prove a great boon and benefit tol Sandstone and community.

A benefit social was held in the I. O. G. T. hall, Saturday evening, for John Lundquist, an invalid. A neat sum was realized from the cake and coffee served and bouquets sold. A short program preceded the luncheon.

SIX GRADUATES

From the Sandstone High School Participate in Exercises.

Sandstone, Minn., June 6.—(Special to The Herald.)—Commencement exercises were held at Larson's opera house, Friday night, in presnce of a large audience. The graduating class consisted of six students: Hilma Efram, valedictorian; Serene Bissett, salutatorian; Margaret Scott, Violet Lynds, Annie McArdle and Harry Ford. Prof. A. E. Jenks of the state university gave a lengthy address on "The American of the Past and Future," and Dr. H. P. Dredge, chairman of the local board of education, conferred the diplomas. The motto chosen by the class was, "Mind Not the Breakers, But Straight Ahead." The program was well rendered. All the teachers of the Sandstone schools departed Saturday and Sunday for their respective homes, after a successful school year.

KILLED AT DETROIT.

Wadena County Man Thrown From Car, Having Skull Fractured.

Detroit, Minn., June 6.—(Special to The Herald.)—Charles Olson, a resident of Wadena county was thrown from a freight car in the Northern Pacific yards about midnight Thursday and had his skull fractured and one leg cut off. He was removed to the county infirmary and died Friday forenoon.

Dun's Man Transferred.

Menominee, Mich., June 6.—(Special to The Herald.)—A. H. Crittendon, who has been the local representative of R. G. Dun & company for five years has been transferred to Grand Rapids, where he will take charge of the affairs of the company.

MINNESOTA BRIEFS

International Falls—Foreman E. L. Smith and a crew of fifty men are busy at work laying the spur into the Terminal C's gravel pit east of Ranier. The spur branches off from the main line of the Canadian Northern railroad, a half mile north of where the line from here conects with the Canadian Northern railroad.

Crookston—Mr. and Mrs. N. A. Hoffard have returned from an extended trip through Norway, spending most of the time in Christiania and vicinity; also visiting a number of countries en route. They have spent a very enjoyable year in travel, visiting the many interesting parts of the Scandinavian peninsula.

East Grand Forks—At the annual meeting of the Retail Liquor Dealers' asociation, Ed Lodgard was elected president; H. P. Gies, secretary; W. D. Rusell, treasurer, and L. O. Lystad, John W. Karnes and Christ Engen were elected as a board of directors.

Red Lake Falls—The sixteen young people who graduate from the Red Lake Falls high school in the class of 1910 received their diplomas Friday evening, June 3. The exercises were held at the Bijou theater and the addres was delivered by Senator S. D. Works of Mankato.

Staples—Mrs. Linna Lantry of Duluth and her brother, Charles Berry of Virginia, have been here a few days looking after some property belonging to their mother. They were residents of this place some years ago.

Moorhead—Pet Dahlstrom, a prominent farmer of Holy Cross, was run over at his farm by a wagon Thursday afternoon. He was about to mount the load and drive off when the team became frightened and started up. He was thrown down and the wheels pased over his right leg, crushing it below the knee. He was hurried to St. Luke's hospital.

Fosston—The following graduated from the Foston high school this year: Christine Bergebakken, Mabel Bostad, Hannah Hatleh, Martin Jesness, Julia C. Larson, Otto W. Olson, Ignatius S. Peterson, Violet E. Smith and Francis H. Stadsvold.

Detroit—County Commissioner C. R. McArthur of Callaway died at the residence of H. P. Phillip in Detroit at 2 o'clock Friday morning. The deceased was one of the pioneers of the county, and two years ago was elected to the office of county commissioner from the fifth district.

Royalton—Henry Fietsam died at his home here Tuesday forenoon at the advanced age of 79 years 6 months 28 days, due to the infirmities of old age. The deceased dropped into a quiet sleep during the morning and pased away before awaking, it being several minutes before the watchers discovered that the spirit had fled.

Brainerd—Carl Dobson, the 5-month-old baby of Mr. and Mrs. William Dobson, died of measles and internal pneumonia on Thursday afternoon.

Detroit—W. J. Morrow, cashier of the Merchants National bank, tendered his resignation last Monday, to take effect July 1. Mr. Morrow contemplates going West with his family in the near future, for the purpose of locating in the rapidly developing state of Montana.

Minneapolis—Revised hotel legislation will be the principal question to be discussed at the annual meeting of the Minnesota Hotelmen's association to be held in Minneapolis on June 8.

PENINSULA BRIEFS

Calumet—The monthly report of the Calumet Associated Charities Bureau shows that sixty-five visits were made in May by the assistant secretary. A total of fifty-eight cases were attended during the month, and ten new cases added to the society's roll. The association now has considerably over 300 cases on its books.

Hancock—Miss Hanna Mottonen of the Finnish college has taken a position as instructor of the Finnish summer school at Brainerd, Minn.

Laurium—W. J. Reynolds, president of the village of Laurium, has appointed John F. Chynoweth of Laurium a member of the board of review to take the place of Wesley Downing, who will be unable to fill the office, owing to a business engagement that has called him to Milwaukee.

Hancock—Joe Bernard of Calumet, now in Fond du Lac, has sent word that he will reach Hancock this week with three pacers, Gender Mack, Riley Wilkes and Dr. Kohlhaas' My Lady Dainty.

Calumet—One of the prettiest weddings in Calumet was solemnized Thursday evening at the home of Mr. and Mrs. Christ Tucker of 1769 Cemetery street, when their daughter, Miss Iva, became the bride of Eugene Erickson. Rev. Mandus Barrett, pastor of the Red Jacket Congregational church, officiated.

Menominee—The local Knights of Pythias will attend the annual conclave at Manistique on Wednesday. A determined effort will be made to land the next convention for Menominee.

Calumet—Carl Newberg has returned from Duluth and points on the Mesaba range, where he has been working as a wireless telegraph operator.

Houghton—Houghton will have a Fourth of July celebration. This was determined at the first meeting of the business men. Another meeting will be held next Monday night.

Calumet—Township Clerk George Martin reports twenty-five deaths and sixty-five births for the month of May. Village Clerk Kaiser reports fourteen births and eight deaths in Red Jacket, while the births in the township of Osceola, as reported Clerk John Sweeney, totals sxteen and deaths six.

Ontonagon—Fire broke out in the farm house of Mr. and Mrs. Frank Norczyk, who live on a cross road just outside of the village limits, Wednesday morning. It burned to the ground. None of the furniture was saved. The valuation of the building was about $2,000 and was fully covered by insurance.

WISCONSIN BRIEFS

Milwaukee—The body of William A. Rublee, late consul general at Hongkong, arrived at Seattle, Wash., on Friday, on the steamship Minnesota. Mr. Rublee died at his post April 25. The body will be brought to Milwaukee by Mrs. Rublee and Charles Spooner, son of former Senator John C. Spooner.

Wausau—The Grand Council of the United Commercial Travelers elected F. L. Wright, Milwaukee, grand counselor; J. H. Noble, Green Bay, grand junior counselor; H. B. Richards, Milwaukee, grand conductor; E. U. F. Lother, Eau Claire, grand page; G. J. Nichols, Watertown, grand treasurer; C. B. Evans, Janesville, chaplain.

Manitowoc—The Kunz & Biese Brewing company celebrated its twenty-fifth anniversary with a picnic Wednesday afternoon at Silver Creek. A feature of the day was the presentation by the firm of a gold watch to their malster, Charles Christoff, in recognition of twenty-five years of faithful service.

Manitowoc—Edward Larson, for over twenty years an employe of the Schuette bank, and for several years past assistant cashier, will soon sever his connection with the bank to engage in the furniture business in Newago, Mich.

Sheboygan—Fred Herman, a Sheboygan man, was one of the victims of the distaster on Lake Huron, resulting from the sinking of the steamer Goodyear in collision with the steamer Wood.

Marinette—It is believed that Attorney John H. Franzke, the missing witness in the Schwittay disbarment case, will return of his own accord to Marinette and give his testiomony. Anticipating this course a bond has been prepared, which will permit him to enjoy his liberty, pending the disposal of the case.

Eau Claire—George Olson, for many years a resident of Eau Claire, died suddenly Friday night, at his home, aged 65 years. Death was due to paralysis of the heart. Mr. Olson had been a resident of Eau Claire close onto forty years, having conducted a livery on the north side during the greater part of that time. He leaves a widow and several children.

DAKOTA BRIEFS

Fargo, N. D.—The Avery Manufacturing company will erect a $60,000 brick and steel block with stone trimmings on its lot on lower Northern Pacific avenue, this city. J. B. Bartholomew, president of the company whose home is in Peoria, Ill., arrived in the city Thursday afternoon and announced it.

Jamestown, N. D.—Postmaster Latta has taken possession of the Jamestown postoffice. The office has been enlarged and additional facilities provided for the handling of the mails. Inspector George H. Chase of the postoffice department has been in the city to check in the new postmaster. R. M. Donnelly of Jamestown will be assistant postmaster.

Fargo, N. D.—Victor H. Williamson won't endeavor to raise any more money by the worthless check route for thirty days at least. Thursday he was arraigned before Judge Charles A. Pollock in the district court and pleaded guilty to the charge of obtaining money under false pretenses and was sentenced to serve one month at hard labor.

Minot, N. D.—The coroner's jury on the death of Anton P. Milbo of Tagus, reported suicide as their verdict. The deceased it was shown took a half bottle of World's linament intended for horses. He was a widower and believed to be mentally deranged.

Edgeley, N. D.—The seventh annual report of the Edgeley sub-experiment station has just been issued. It gives much information that is of special value to a large portion of the state of which the conditions at Edgeley are characteristic. It opens up with a general discussion concerning buildings and equipment.

Grand Forks, N. D.—P. S. Peterson of Hillsboro has accepted a position with the Northwestern Trust Company of this city, and will assume his new duties some time in the near future. For a long time he has been one of Hillsboro's most enterprising business men.

New Rockford, N. D.—John Bichler's little girl suffered a very painful accident. When jumping from a wagon her hand was impaled on a nail and the little one hung there until lifted up and taken down. There is little or no danger of blood poisoning, though the wound is extremely painful.

Grand Forks, N. D.—Annual commencement exercises of the Grand Forks high school were held Friday in the Metropolitan theater, a class of twenty-seven graduates receiving diplomas. The theater was packed with friends and relatives of the graduates, and the program carried out was one of special interest.

The Base-Ball Fan, the Club man and the Home man all know

Old Style Lager

makes a "*hit*" with their friends and always keep a case on hand for any emergency that may arise.

Just as good as ever; cannot be brewed better, because it is the superiority both in process and ingredients that makes *Old Style Lager* the peoples' choice.

Send for a case today

G. HEILEMAN BREWING COMPANY

IRVING LOGAN, Duluth Manager, Cor. 6th Ave. West, and Railroad St., 'Phones: New, 618; Old, 2055.

Sale of Bed Springs

TUESDAY—A Big Bargain!

$3 Supported Wooden Springs

In All Regular Sizes GOING AT **$1.59**

No 'Phone Orders—Drop In.

Here is the real thing for the summer cottage and even for year-round use. These Springs come just as shown above, strong maple frame, woven wire top, supported by three rows of spiral springs. Choice of 4-6, 4-0, and 3-6 sizes. Woodwork varnished and "vermin proof." One to a customer.

Our Bed and Bedding Department Is a Winner!

Our Iron Beds are sold regularly at what other stores sell them for at "Special" sales. All new stock in best finishes. Brass Beds, too, are priced in a way that will cause you to wonder how we do it.

R. R. Forward & Co

Second Avenue East. *Duluth, Minn.*

DULUTH, SOUTH SHORE & ATLANTIC RAILWAY

Excursion Bulletin

June 1 to Sept. 30—Summer tourist fares to Eastern Canada, New York and New England. Optional routes.

June 3 to July 30—Every Friday low rates by train and steamer to Detroit, Toledo, Cleveland and Buffalo.

June 7, 15 and 22—Annual spring excursions to Cheboygan, Alpena, Detroit, Toledo, Cleveland, Buffalo.

June 29 to July 3—Annual Convention National Educational Association, Boston, Mass. Optional routes.

July 2, 3, 4—Low rates for Independence Day.

July 6 to 10—National Convention of Elks, Detroit, Mich.

July 20 to 24—Annual Pilgrimage to Ste. Anne de Beaupre, Que., and return. Usual low fares.

Watch for Announcement of Other Excursions.

Apply to Ticket Agents for Particulars.

COMING TO THE HEAD OF THE LAKES

The Neal Institute Company Will Open an Institute Here This Week.

DRINK HABIT CURED IN THREE DAYS

By An Internal Treatment, Without Hypodermic Injections, That Takes Away All Inclinations to Drink, All Desire, Craving and Appetite for Liquor and Effects a Perfect and Lasting Cure in Just Three Days.

INSTITUTES IN ALL OF THE PRINCIPAL CITIES.

The Neal Institute Company, with institutes in all of the principal cities of the United States, will open an institute here at the Head of the Great Lakes the coming week.

The Neal cure is certainly a remarkable cure, in that it effects a perfect and lasting cure of the Drink Habit in just three days, by an internal treatment, without hypodermic injections, of the moderate, occasional, periodical, habitual and excessive drinker and the nervous man. Not a single failure to cure in any case, no matter how long the drinker has been drinking or how many other treatments have failed to cure, the Neal will do the work and do it right. A guaranteed bond and contract is given each patient, that if a cure is not effected in three days, to the entire satisfaction of the patient, the cure will cost him nothing. The treatment is as pleasant to take as Coca-Cola and as mild in its action as cascarets, being perfectly harmless, any 6-year-old child may take it without thought of injury. Those unable to go to the institution, the treatment is sent to the home, with plainly printed directions for taking, and it effects a cure in the home in just three days, as it does at the institute.

The Neal cure is backed by the highest recommendations in the land, being unreservedly endorsed by business and professional men, bankers, judges, doctors, city, county, state and federal officials and the clergy.

Later announcement of the opening of the institute will be given in The Herald.

DEFECTIVE PAGE

LATEST SPORTING NEWS OF THE DAY

MINN.-WIS. LEAGUE

LA CROSSE WINS SERIES

Outcasts Outclass Sox in Sunday Game, Winning By 5 to 0.

Slow Playing Allows Runs That Should Not Have Been Scored.

Standing of the Clubs.

	Won.	Lost.	Pct.
Superior	14	9	.609
Eau Claire	14	9	.609
Rochester	13	10	.565
Wausau	13	10	.565
Winona	12	12	.500
La Crosse	11	12	.478
Red Wing	9	16	.360
Duluth	8	16	.333

Games Today.

Duluth at Wausau.
Superior at Eau Claire.
Winona at Rochester.
La Crosse at Red Wing.

Sunday's Results.

La Crosse, 5; Duluth, 0.
Superior, 3; Winona, 2.
Red Wing, 2; Wausau, 0.
Eau Claire, 2; Rochester, 1.

Saturday's Results.

La Crosse, 3; Duluth, 2.
Superior, 4; Winona, 3.
Eau Claire, 4; Rochester, 3.
Wausau, 4; Red Wing, 3 (ten innings).

(BY BRUCE.)

Duluth, 0; La Crosse, 5.

What shall one say, and how shall one begin?

There was no hard luck about the game of yesterday—we simply lost it because we were outplayed all the way through. And in addition to all that, Cy Young held the Sox to the mean little sum of two hits.

Schaefer and Peterson took naps during the game, the siesta of the catcher, playing first, allowing Zalusky to score. The playing of the Sox lacked ginger and the hitting was weak.

After the game of yesterday both Mr. Kuehnow and Darby O'Brien are satisfied that the team must be shaken up. The hunt for players is on. Let us hope that it will be as successful as the hunt of T. R. in the jungles of Africa.

Light-Hitting Sox.

For the first five innings we went out in one, two, three order. During these innings two men got on, Taylor through his hit and Sweeney when Silent Joe Safford dropped his easy fly. Taylor was disposed of in a double play and Michael Dennis was caught trying to pilfer.

In the sixth Klingebiel got as far as second, when Ward allowed a ball to get away from him. That was as far as the pitcher got, however, as Neelon was retired at first on an easy grounder to Wais.

In the seventh we go two on the paths. O'Brien got on when Wais fumbled his ground offering. Altermott drew a base on balls. The boys in the bleachers began to whoop 'er up and there was the electricity of encouragement in the air.

Sweeney had a right royal red chance to place his name in the local hall of fame—but he funked, old chap—funked. He struck out.

In the eighth Peterson surprised everybody—including himself—by getting a hit. Can't answer. Schaefer forced him at second and the next hitters up could do nothing.

The game was called in the first of the ninth to give the team time to catch the train for Wausau. Therefore we had no opportunity of a rousing rally in the ninth.

La Crosse scored in the fourth, though not a hit was made in the inning. Zalusky was safe when Sweeney fuzzled and fondled his slow grounder. Safford went out at first, advancing the catcher. Klein went out, O'Brien to Peterson, and while the catcher was sleeping and looking at the trade mark on the ball, Old Top Zalusky sneaked over the plate. Wais flew out to Taylor.

In the sixth the greedy Outcasts added two. They wanted to make sure of the game.

Connell drew four wide ones. He stole second. Ward got to first upon a fielders' choice, the attempt to get Connell at third failing, however. Zalusky flew to O'Brien and Connell had the nerve to sneak home on the fly. Safford caused no large amount of trouble, going out from the trusty hands of O'Brien. But Dutch Klein hit, sending Peggy Ward over. Wais went out on an infield weakling.

After Doll and Kuehn were down in the seventh, Uncle Cyrus Young, tall and serious and generally unoffending at the bat, hit a single. How? You will have to write your own answer. He was promptly and also artistically scored when Shorty Connell hit for three bases. Ward ended the inning by imitating the old profession of Gus Hill.

Safford's Home Run.

After Mr. Zalusky was down in the eighth, Mr. Safford hit the ball squarely over the right field paling. Upon his return from his trip around the bases Joe promptly strode over to the press stand and asked that he be given an order for five pounds of tobacco.

Klein went on on a infield hit that looked ill; Wais hit and stole second, but was left there by the inability of Doll to get the ball out of the diamond.

The game was stopped, as stated before, in the first of the ninth, so there was no chance for us to win—Clarence.

Below you will find some account of the doings of the day, wherein you will find the reason of our losing:

The score of the Sunday game follows:

DULUTH.

	AB.	R.	H.	PO.	A.	E.
Neelon, cf	3	0	0	0	0	1
Taylor, lf	4	0	1	2	0	0
Anderson, rf	3	0	0	1	0	0
O'Brien, 2b	3	0	0	5	6	0
Altermott, ss	2	0	0	0	3	0
Sweeney, 3b	3	0	0	1	1	[illegible]
Peterson, 1b	3	0	1	13	0	0
Schaefer, c	3	0	0	4	2	0
Klingebiel, p	3	0	0	0	0	0
Totals	27	0	2	26	12	2

LA CROSSE.

	AB.	R.	H.	PO.	A.	E.
Connell, 3b	3	1	1	0	4	0
Ward, 1b	3	1	1	10	0	1
Zalusky, c	3	1	0	9	2	0
Safford, cf	4	1	1	1	0	1
Klein, rf	3	0	1	0	0	0
Wais, 2b	4	0	1	2	4	1
Doll, ss	4	0	1	2	1	0
Kuehn, lf	2	0	1	0	0	0
Young, p	3	1	1	0	1	0
Totals	29	5	8	24	12	3

Score by innings:
Duluth ....0 0 0 0 0 0 0 0—0
La Crosse ....0 0 0 1 0 2 1 1—5

Game called in first of ninth.

Summary: Three-base hit—Connell. Home run—Safford. Double plays—Doll to Ward. Stolen bases—Connell, Ward, Wais. Passed ball—Schaefer. Left on bases—Duluth, 5; La Crosse, 6. Bases on balls—Off Klingebiel, 2; off Young, 2. Struck out—By Kleingebiel, 3; by Young 8. Umpire—Anderson. Attendance—2,000.

Saturday's game was lost through the inability of the Sox to hit Wolford with men on bases. Several times there was an excellent opportunity to break up the game, but the hit was not forthcoming. The game of Saturday makes emphatic the need of hitters for the team. Both teams played steady ball, with Wolford invincible with men on bases.

The score:

DULUTH.

	AB.	R.	H.	PO.	A.	E.
Neelon, cf	4	1	0	1	1	0
Taylor, lf	4	0	1	0	0	0
Anderson, rf	4	0	2	1	0	0
O'Brien, 2b	3	1	1	1	2	1
Altermott, ss	3	0	1	1	3	0
Sweeney, 3b	4	0	1	0	1	0
Marion, 1b	3	0	0	13	0	1
Peterson, c	3	0	0	9	1	0
Cummings, p	3	0	0	0	8	1
Dauss, 1b	1	0	0	1	0	0
Totals	32	2	6	27	16	3

LA CROSSE.

	AB.	R.	H.	PO.	A.	E.
Connell, 3b	4	0	0	0	0	0
Ward, 1b	4	0	0	5	0	2
Zalusky, c	4	1	2	13	2	0
Safford, cf	4	0	0	2	0	0
Klein, rf	4	0	0	3	0	0
Wais, 2b	4	1	2	2	2	0
Doll, ss	2	0	0	1	0	1
Kuehn, lf	4	1	0	1	0	0
Wolford, p	3	0	1	0	2	0
Totals	33	3	5	27	6	3

Score by innings:
Duluth ....1 0 0 1 0 0 0 0 0—2
La Crosse ....0 1 0 1 1 0 0 0 0—3

Summary—Two-base hit—Altermott. Three-base hit—Zalusky. Home run—Zalusky. Sacrifice hit—Doll. Stolen bases—O'Brien, Connell, Wais, Kuehn. Struck out—By Cummings, 8; by Wolford, 12. Bases on balls—Off Cummings, 1; off Wolford, 2. Hit by pitched ball—O'Brien, Peterson, by Wolford. Passed balls—Peterson, Zalusky. Time of game—2:15. Umpire—Anderson.

THE HERALD STAFF ISSUES CHALLENGE.

Having waited patiently for the automatons in the Superior street news factory to come out with the usual challenge to the Champions of the two-team Duluth newspaper near-league of baseball clubs, the Champions, for the fray, must needs do the challenging.

Therefore, and in consequence, the news staff of The Herald requests the news staff of the News-Tribune to lay aside typewriter punching long enough next Sunday morning, to adjourn to some convenient baseball field where The Herald staff will have prepared such a dose of medicine as was administered with neatness and dispatch last year, and will endeavor to repeat.

"I think my team comes up to last year's championship form," said Capt. John Bruce Kling of The Herald team this morning. "If the typewriter punchers of the News-Tribune will consent to a game next Sunday, a black border and deep black column rules would be an appropriate dress for next Monday morning's paper."

The members of The Herald staff await the answer.

RED SOX IN FIRST PLACE

Superior won both the Saturday and Sunday game from Winona, moving into first place, where the team is tied with Eau Claire.

Both games were pitchers' battles and won by close scores.

The score of the Sunday game follows:

SUPERIOR.

	AB.	R.	H.	PO.	A.	E.
Landry, lf	2	1	1	1	0	0
McGraw, rf	5	0	1	0	0	0
Clemens, cf	5	0	1	0	0	0
Kourich, 2b	4	0	0	1	4	0
McCulloch, 1b	4	1	4	10	0	1
Caldwell 3b	2	1	2	1	2	0
Bancroft, ss	3	0	1	2	1	0
McCarthy, c	2	0	0	12	0	1
Clauson, p	4	0	1	0	1	0
Totals	31	3	11	27	8	2

WINONA.

	AB.	R.	H.	PO.	A.	E.
Graves, cf	3	1	1	3	0	0
Raypling, 2b	3	1	0	5	5	0
Curtis, 1b	3	0	1	9	0	0
Crangle, rf	4	0	1	0	0	0
Goodman, 3b	4	0	0	1	2	0
Davey, ss	4	0	0	1	2	0
Dang, lf	4	0	0	2	0	0
Killian, c	3	0	0	5	2	0
Wagner, p	4	0	0	0	4	0
Totals	32	2	3	*26	15	0

*Two out when winning run was made.

Score by innings:
Superior ....0 2 0 0 0 0 0 0 1—3
Winona ....0 0 0 0 0 0 0 2 0—2

Summary—Two-base hits—Clauson, Dang, Landry. Three-base hit—Clauson. Left on bases—Superior, 10, Winona, 7. Sacrifice hit—McCarthy, Landry, Curtis, Caldwell, Bancroft. Stolen bases—McCulloch, Landry, Graves, Bancroft, Crangle. Double play—Koepping to Curtis. Struck out—By Clauson, 10; by Wagner, 5. Bases on balls—Off Clauson, 3; off Wagner, 4. Passed ball—Killian, 1; McCarthy, 2. Umpire—McDermott. Time—1:50.

Saturday's scores:

WINONA.

	AB.	R.	H.	PO.	A.	E.
Graves, cf	6	0	1	5	0	0
Koepping, 2b	5	1	3	5	2	0
Curtis, 1b	4	0	0	11	2	0
Crangle, lf	5	1	1	1	0	1
Goodman, 3b	4	1	0	2	2	0
Davey, ss	3	0	1	1	2	0
Stark, c	5	0	3	8	1	0
Wagner, rf	4	0	1	2	1	0
Byers, p	3	0	0	0	2	0
Pearl, p	0	0	0	0	0	0
Bzoski, p	2	0	0	0	0	0
Totals	41	3	10	*35	12	1

*Two out when winnig run was made.

SUPERIOR.

	AB.	R.	H.	PO.	A.	E.
Landry, lf	5	0	0	1	1	0
McGraw, rf	3	0	1	0	0	1
Clemens, cf	5	0	1	0	0	0
Kourich, 2b	5	0	0	4	5	0
McCulloch, 1b	4	0	0	19	1	0
Caldwell, 3b	5	1	1	1	1	0
Bancroft, ss	3	2	2	4	5	2
McCarthy, c	5	1	2	7	2	0
Baertschi, p	4	0	1	0	4	0
Totals	39	4	8	36	19	3

Score by innings:
Winona ....0 1 0 0 0 1 0 1 0 0 0 0—3
Superior ....0 0 0 0 1 0 0 2 0 0 0 1—4

Summary: Three-base hits—McGraw, Bzoski. Two-base hits—Koepping, Bancroft. Stolen bases—Graves, Stark, Wagner, Kourich. Sacrifice hits—Curtis, Davey, 2; Bancroft. Bases on balls—Off Baertschi, 2; off Byers, 2; off Pearl, 2. Struck out—By Baertschi, 8; by Byers, in 7 1-3 innings, 7; by Pearl, in 2-3 inning, 1. Hit by pitcher—Goodman, McCulloch, Wagner. Wild pitch—Pearl. Double play—Caldwell to Kourich. Left on bases—Superior, 7; Winona, 9. Time of game—2:30. Umpire—McDermott.

WORMAN WINS PITCHING DUEL FROM McNEILL.

Eau Claire, Wis., June 6.—(Special to The Herald.)—The Angels won the last game of the series from the Doctors, by the score of 2 to 1. The contest was a pitchers' battle between Worman and McNeill, in which the local twirler had the better of the duel. Worman held the Rochester team to three hits, and was steady at all times.

Two bases on balls and a sacrifice fly gave the Angels their first score. Callahan's healthy hit, with Kick on, scoring the second and deciding run. The visitors scored when Callahan permitted a hit to get away from him.

Score: R. H. E.
Rochester ......0 0 1 0 0 0 0 0 0—1 3 3
Eau Claire ....0 0 0 1 0 0 0 1 x—2 6 3

Batteries—McNeill and Fisher; Worman and Benrud.

Eau Claire also won the Saturday game, defeating Rochester by the score of 4 to 3. The Angels bunched hits in the second and fifth innings. The game was fast and exciting from the start.

Score: R. H. E.
Rochester ......0 0 0 0 0 0 2 0 1—3 6 1
Eau Claire ....0 2 0 0 2 0 0 0 x—4 8 0

Batteries—Chase, Lahey and Fisher; Morrow and Benrud.

MALLOY'S INDIANS BREAK EVEN WITH WAUSAU.

Wausau, Wis., June 6.—(Special to The Herald.)—Red Wing defeated the locals yesterday by the score of 2 to 0. Two errors, a pass and a single in the third inning were the cause of the scores of the visitors. Weidell was steady throughout. The score: R. H. E.
Wausau ....0 0 0 0 0 0 0 0 0—0 6 2
Red Wing ..0 0 2 0 0 0 0 0 0—2 4 1

Batteries—Schiefer and C. Johnson; Weidell and Thomas.

Wausau Wins Saturday.

Wausau defeated Red Wing in the game of Saturday, the Lumberjacks winning through Dolan's hit in the tenth. The hit of the Irishman scored Duchien. Red Wing bunched hits off Lakoff in the eighth, tying up the game. Cahill stole home, the decision of the umpire causing a wrangle. The score: R. H. E.
Wausau ..0 0 2 0 0 1 0 0 0 1—4 9 1
Red Wing 0 0 1 0 0 0 0 2 0 0—3 9 1

Batteries — Lakoff and Johnson; Fautsch and Hanson, Thomas.

NATIONAL LEAGUE

Standing of the Clubs.

	Won.	Lost	Pct.
Chicago	25	13	.658
New York	25	15	.625
Cincinnati	19	18	.514
Pittsburg	18	18	.500
St. Louis	20	20	.500
Brooklyn	19	22	.463
Philadelphia	13	22	.371
Boston	15	26	.366

Games Today.

Pittsburg at Boston.
Chicago at Philadelphia.
St. Louis at New York.
Cincinnati at Brooklyn.

Saturday's Results.

Brooklyn, 9; Pittsburg, 4
Boston, 1; Chicago, 0. (Twelve innings).
Cincinnati, 8; New York, 2.

AMERICAN LEAGUE

Standing of the Clubs.

	Won.	Lost.	Pct.
New York	25	11	.694
Philadelphia	26	12	.684
Detroit	26	12	.619
Boston	21	17	.553
Cleveland	15	19	.441
Washington	17	23	.425
Chicago	12	23	.343
St. Louis	8	30	.211

Games Today.

Washington at Detroit.
Philadelphia at Cleveland.
Boston at Chicago.
New York at St. Louis.

Saturday's Results.

Detroit, 10; Philadelphia, 7.
Washington, 8; Cleveland, 2.
Boston, 6; St. Louis, 0.
New York, 3; Chicago, 2.

TIGERS MAKE IT THREE STRAIGHT FROM ATHLETICS

Detroit, Mich., June 6.—Detroit made it three straight from Philadelphia yesterday, taking the final game of the series, 2 to 0. Stroud pitched fine ball, allowing but four hits and passing nobody. Detroit's runs were the result of clean hitting and good base running. The score: R. H. E.
Philadelphia ....0 0 0 0 0 0 0 0 0—0 4 2
Detroit ....0 0 1 0 0 1 0 0 x—2 8 0

Batteries—Stroud and Stanage; Blank and Lapp. Umpires — Perrine and O'Loughlin.

LAKE IS STRONG AND BROWNS WIN.

St. Louis, Mo., June 6.—St. Louis broke its losing streak yesterday by winning from Boston, 2 to 1. Lake did excellent work, letting Boston down with six hits. Twice Boston had the bases full, but could not do anything against Lake's effective delivery. Score: R. H. E.
St. Louis ....0 0 2 0 0 0 0 0 x—2 7 6
Boston ....0 1 0 0 0 0 0 0 0—1 6 2

Batteries—Lake and Killifer; Collins and Carrigan. Umpires—Dineen and Connolly.

FORD PITCHES WELL AND BLANKS CHICAGO.

Chicago, June 6.—New York defeated Chicago, 2 to 0, yesterday. Ford pitched a good game and continued his unbroken record of victories. Score: R. H E
Chicago ....0 0 0 0 0 0 0 0 0—0 5 1
New York ....1 0 0 0 0 0 1 0 0—2 6 2

Batteries—Smith and Payne; Ford and Sweeney. Umpires—Sheridan and Kerin.

AMERICAN ASSOCIATION

Standing of the Clubs.

	Won.	Lost.	Pct.
Minneapolis	32	15	.681
St. Paul	31	16	.660
Toledo	28	19	.596
Columbus	21	26	.447
Indianapolis	21	26	.447
Kansas City	17	25	.405
Milwaukee	17	28	.378
Louisville	18	30	.376

Games Today.

Milwaukee at Louisville.
Kansas City at Columbus.
Minneapolis at Indianapolis.
St. Paul at Toledo.

Saturday's Results.

Kansas City, 8; Columbus, 7.
Indianapolis, 4; Minneapolis, 2.
St. Paul, 3; Toledo, 0.
Milwaukee-Louisville game postponed; rain.

SAINTS DRAW BLANK FROM THE MUD HENS.

Toledo, Ohio, June 6.—Toledo shut out St. Paul yesterday by bunching hits with the visitors' errors and playing a fast game in the field. Land was spiked by McCormick in the third inning and will be out of the game for several days. Score: R. H. E.
Toledo ....0 2 0 0 0 0 0 2 x—4 7 2
St. Paul ....0 0 0 0 0 0 0 0 0—0 9 2

Batteries—Owen, Abbott and Land; Leroy and Pierce. Umpires—Van Zyckle and Chill.

COLUMBUS WINS EASILY FROM KANSAS CITY.

Columbus, Ohio, June 6.—Columbus won easily from Kansas City, 7 to 2. Only three visitors reached second after the first inning, in which Love got a home run past Hinchman, scoring Moran ahead of him. Essick was relieved by Campbell after two passes and a hit had filled the bases. Congalton's single and Odwell's triple followed the switch of pitchers. Score: R. H. E.
Columbus ......4 0 0 0 0 2 0 1 x—7 12 1
Kansas City ....2 0 0 0 0 0 0 0 0—2 7 2

Batteries—Liebhardt and Carlsch; Campbell, Essick and James. Umpires—Guthrie and Bierhalter

FROM THE PRESS BOX

President Henry J. Rooney of the La Crosse team was an interested spectator at the three games played in Duluth. The head of the club sat on the bench with his players yesterday and the day before and seemed to enjoy the game. Why shouldn't he?

* * *

The Outcasts have accumlated enough smoking tobacco during their stay in our city to last them for some time. In the game of Saturday Herr Zalusky lifted the ball over the left field fence. For this feat he secured five pounds of smoking material. In the game of yesterday Silent Joe Safford duplicated the feat, lifting the ball over the right field fence. Uncle Joe Killian also got a homer, which makes quite a run on the tobacco supply during the invasion of the Pirates and Outcasts.

* * *

Tom Taylor and Peterson were the only Sox who were able to get a hit off the delivery of the tall and serious Mr. Young. Taylor secured a clean drive, while the hit of Peterson's was a little Texas leaguer, just over the infield. The Young man has a peculiar underhand delivery and yesterday he had several of the Sox on his staff—sewed to his coat sleeve, as the young ladies sometimes put it.

* * *

Peterson was let go yesterday. In the five games the youngster played with the Sox he gathered two hits. He secured the first hit in the first time at bat in his first game with Duluth. His last hit was secured in his last time at bat in his last game with the Sox. He had a good beginning and a good ending. It was the bleak interim that was so bad, Pete, old boy.

* * *

Neelon failed to hit safely in the last three games of the series with the Outcasts. Altermott, one of the best hitters on the team, secured only two hits in the series that closed yesterday; Sweeney also secured two. The team experienced a batting slump in the recent series, which accounts for the first two wins of the visitors.

* * *

Yesterday, O'Brien received a telegram via the press stand wire at the grounds, telling him that he could have Pitcher Blanch, who has been with the Dayton team. That team thinks a great deal of the twirler, for Duluth can only have the player under certain reservations.

However, what Duluth needs most badly at the present time, is hitters. O'Brien has an opportunity of trading one of the members of his present staff for an outfielder and is seriously considering the proposition. The vital need of the team is a catcher.

* * *

Frank Schaefer will hardly do behind the bat. He cannot steady the pitchers sufficiently and hardly knows enough baseball. A catcher is what the management of the team is searching for at the present time.

* * *

Connell is playing a very sweet and refined game at third for the Outcasts. The little fellow is fast and also hits fairly well in the series just closed. He has a nice peg, something that cuts off runners at the plate.

* * *

Safford surprised himself twice yesterday. He was very much surprised and also grieved in the fifth when he dropped an easy fly from the bat to Michael Dennis Sweeney. The ball was just that easy, that Joe attempted one of those pretty, languid catches. It was one of those almost catches. The second surprise came in the eighth when Joe hit the ball over the right field fence. The hit was a long one and proved a source of delight to Joe.

* * *

In the sixth, Pete Nelson permitted Klein's hit to amble through his hands, the German going to third on the misplay. There may be some bad hummocks in the outfield, as the ball has the habit of taking a nasty bound out there.

* * *

Now that the team has gone away the weather will probably repent and be of that nice and velvety brand. Is is that we are getting our April assortment at the present time, or that the weather is weeping for the team? That question might be asked of the weather man.

ONE BAD INNING LOSES FOR HOOSIERS.

Indianapolis, Ind., June 6.—Minneapolis defeated Indianapolis in yesterday's game, in which five pitchers officiated in the box, by a score of 6 to 4. The contest was decided in the fourth inning when three passes, two errors and two singles netted five runs for the visitors. Manager Catillion of the Minneapolis team was ordered from the grounds by Umpire Cusack for disputing a decision. Score: R. H. E.
Indianapolis ....3 1 0 0 0 0 0 0 0—4 10 3
Minneapolis ....1 0 0 5 0 0 0 0 0—6 6 3

Batteries—Orth, Lindaman annd Bowerman; Lelivelt, Altrock, Patterson and Owen. Umpires—Owen and Cusack.

McGLYNN WEAKENS AND BREWERS ARE DEFEATED.

Louisville, Ky., June 6.—Louisville won the opening game of the series yesterday from Milwaukee on Howard's double, Halla's single and Myers' triple in the ninth inning, with one out. McGlynn had the locals well in hand, until the final inning when he weakened. Slagle pitched steadily. The pennant raising exercises, postponed Saturday on account of rain, will take place Wednesday. Score: R. H. E.
Louisville .....1 0 0 0 0 0 0 0 2—3 6 1
Milwaukee ......1 0 0 0 0 1 0 0 0—2 7 2

Batteries—Slagle and Peitz; McGlynn and Ludwig. Umpires—Ferguson and Hayes.

DULUTH-SUPERIOR LEAGUE

Standing of the Clubs.

	Won.	Lost.	Pct.
Hummers	4	1	.800
Oak Halls	4	1	.800
Binghams	3	1	.750
Jeffersons	3	2	.600
Duluth Heights	2	2	.500
New Duluth	1	4	.200
Woodruffs	1	4	.200
Columbias	1	4	.200

Sunday's Results.

R. H. E.
Hummers ......1 0 0 0 0 1 0 0 0—2 5 5
Oak Halls ......0 1 0 0 0 0 0 3 x—4 3 7

Batteries—Boyle and Kelley; Murphy and Banaek.

Duluth Heights 2 0 0 0 0 3 1 3 0— 9 12 6
Jeffersons .....0 0 2 0 7 5 0 0 x—14 19 6

Batteries—Pease, Danielson and Harwood; E. Mueller and Baker.

Columbias .....4 3 0 0 0 4 2 1 1—15 10 4
New Duluth ...0 0 0 0 0 0 0 3 0— 3 6 13

Batteries—Chelafoe and Elliott; Letson and Wacha and Dardis.

Woodruffs ......0 0 3 0 0 1 2 1 1—8 14 2
Binghams ......0 0 0 0 6 0 0 2 1—9 12 9

Batteries—Bethune, Naddie and Brosius; Olson, Bradley and Hussy.

DARNING HOLES IN WHITE SOX

New Men Will Join the Team During Present Trip.

There is likely to be a decided shift made in the positions of the White Sox before the return of the team from the road.

Peterson was released yesterday and will seek other pastures. A catcher by the name of Tragesser has been signed and will join the team on the road. The management of the team is on the lookout for a receiver who will prove up to the standard of the other receivers.

Blanke, the pitcher from Dayton, will join the team at Wausau. Marion is expected to leave for Chicago today or tomorrow, where he will take a treatment for his arm. At the present time the arm is out of commission. It may be gone, but the fans are hoping for the best.

An outfielder by the name of Norris has been secured from the Three-I league and will join the team before it reaches home. This fellow had a batting average of .285 last season and is said to be a long hitter.

Anderson will be tried at third base and the new man in right field. Slattery has been promised to the team. A. W. Kuehnow wired again today and he has hopes that the Rock Island player will join the team before it returns to open the series with Superior.

FIVE RECORDS ARE SMASHED

Notre Dame University Wins Notable Track Meet at Urbana.

NEW CONFERENCE RECORDS.

Event and Maker—	New Record.	Old Record.
Mile, Baker, Oberlin	4:20 4-5	4:25
440 yds., Davenport, Chicago	:48 4-5	:49 4-5
220 hurdles, Fletcher, Notre Dame	:24 4-5	:25
½ mile, Davenport, Chicago	1:56 4-5	1:57 2-5
High jump, French, Kan.	6 ft. 5-8 in	5:11 3-8

Urbana, Ill., June 6.—Notre Dame won the Intercollegiate Conference Athletic association annual track and field meet with 29 points Saturday after one of the greatest contests in the history of the event. Leland-Stanford was second with 17, while Chicago nosed out Illinois and California for third. Illinois was tied for fourth with California at 12 points.

Following are the scores of the other colleges: Washington state, 10; Oberlin, 10; Wisconsin, 9; Minnesota, 5; Kansas, 5; Iowa, 3; Purdue, 3; Colorado college, 3; Western Reserve, 2; Miami, 1; South Dakota, 1. It was the first time that the championship has ever been won by a non-conference college.

Five new college records were established. Davenport was the star in the smashing. Baker of Oberlin equaled the record of 9:50 in the two-mile. Philbrook of Notre Dame won the medal for the highest individual scores with 11 points. He won the shot-put and discus throw and was third in the high jump. Davenport of Chicago, Nelson of Washington state and Baker of Oberlin scored 10 points each.

BADGERS WIN BOAT RACE

Easily Defeat Eight Oared Crew From University of Washington.

Madison, Wis., June 6.—The Wisconsin eight-oared crew won easily from the Washington university eight over a three-mile course on Lake Mendota, Saturday afternoon, in a contest rowed in a drizzling rain. Wisconsin's time was 16 minutes, 6 seconds, and Washington crossed the finish 15 seconds later.

The race was Wisconsin's from the start, the stroke rowed being kept at thirty for almost the entire course. Within one-quarter of a mile of the finish, Coxswain Richardson of the Wisconsin crew saw the Washington eigh tincrease their stroke to nearly 36, splashing a good deal in their efforts to close the gap of nearly three boat lengths. Accordingly he pushed his men to the 32-mark and the Westerners' spurt was of no avail. After the race, Coach Ten Eyck of Wisconsin said he expected his crew to win, but by a closer margin.

Releases and Contracts.

Chicago, June 6.—The following American league bulletin was issued today by President Ban B. Johnson:

Releases by New York to Cincinnati, J. B. Doyle; to Boston, J. Kleinow; to Bridgeport, Conn., Charles Hagerdoran.

By Detroit, to Elgin, Ill., E. Smith; unconditionally, Neal Vance.

By St. Louis to Jersey City, W. Abstein.

By Washington to Jersey City, T. Crooks.

By Philadelphia to Scranton, Charles Friene.

Contracts with Boston, F. Arrellanes. With Philadelphia, H. Barr.

COAST BALL PLAYER MAY DIE OF INJURIES.

San Francisco, Cal., June 6.—Catcher Orendorf of the Los Angeles team of the Coast league, was struck on the head by a pitched ball during the morning game with Oakland yesteday and was injured so badly that he may die. He was taken to an Oakland hospital, suffering from concussion of the brain.

LITTLE IS DISCHARGED

Billy Nolan Succeeds Chicago Man as Manager of Johnson.

Corbett and Choynski Patch Up Long Standing Differences.

San Francisco, Cal., June 6.—Trouble between Jack Johnson and Manager George Little, which started Saturday night, wound up yesterday afternoon when Johnson told Little that he was discharged.

Little, who claims that he has an unconditionl contract with Johnson that is to run until May, 1911, says that unless the differences are settled, he will stop the big fight. It is not believed that he can accomplish anything of the sort, but if his contract is good it is possible that he can force the negro to an accounting.

Little insisted upon remaining at the door to take tickets and not until Johnson appeared backed by a squad of city police, did Little take his departure.

According to Johnson, the trouble arose because Little became jealous of Sig Hart.

"Hart is one of my friends," Johnson said. "I've taken him out automobiling with me and Little did not like it. Then he threatened to whip Hart and I told him that was the end. I don't want any more to do with him. He has not any contract that he can hold me to."

This is the statement issued by Little:

"I have a contract with Johnson that binds him to give me 25 per cent of his profits, and I am authorized to make all contracts for any boxing matches, theatrical shows, or anything of the like. The $10,000 we put up is my money. I will manage Johnson or there will be no fight. And if I withdraw, they can take that for final."

The trouble delayed the boxing in the afternoon, but Johnson went through with a hard program, which included three rounds each with George Cotton and Marty Cutler and two with Dave Mills.

At the conclusion of his work, Johnson weighed 216 pounds, the lowest he has weighed since his training started.

Nolan Chosan Manager.

Johnson announced last night that Billy Nolan would handle his affairs hereafter. Nolan confirmed this statement.

Billy Nolan has been connected with the fight game for twenty years. He was formerly at Butte, Mont. He became generally known through his handling of Battling Nelson and it was while under Nolan's management that Nelson won the lightweight championship of the world.

Since retiring from the fight business, three years ago, Nolan has lived in California. In a statement issued last night, Nolan said: "Johnson and I have been friends for ten years. He is not new to me and I think I know what he wants. I do not know Mr. Little and therefore cannot discuss him. I would like to say that I will do all in my power in the interest of the fighter whose manager I am."

Jeffries Boxes Well.

Ben Lomond, Cal., June 6—Jim Jeffries performed well yesterday before a crowd of spectators in his training camp gymnasium. Three rounds of speedy sparring with Joe Choynski pleased the visitors. The program included rope-skipping, bag-punching, shadow boxing and short tug at the chest weights.

A sparring match not on the program took place between Jim Corbett and Choynski, who had been bitter enemies since their last battle in 1889, until they met recently here. Now they are cronies. Jeffries had finished his ring work, when John Martin, chief of police of San Francisco asked him to appear in an exhibition in San Francisco on June 11 for the benefit of a fraternal order.

Jeffries said that he would like to accommodate the chief, but that it would be impossible.

"I can't take a chance," he said, "of a change of cooking or water; besides, it would cut into my regular sleeping hours."

Corbett and Choynski at once volunteered their services and their offer was accepted. They decided to start in training at once and boxed three rounds. Although the pace was slow, it told on Corbett, who was breathing heavily at the finish. Jeffries motored down to Santa Cruz last night and will spend today deep-sea fishing in Monterey bay.

Will Not Interfere.

Sacramento, Cal., June 6.—Concerning the Jeffries-Johnson fight, Governor Gillett said last night: "I will not interfere, no matter how many petitions are sent to me, unless I am satisfied that a condition has arisen demanding the interference of the governor of California."

Referring to the report that he had called the fight a "frameup," the governor said an unfair advantage had been taken of a casual remark made by him, and that he had not been interviewed on the subject.

DERBY FEATURE AT LATONIA

Large Crowd Gathers for Opening Day at Kentucky Track.

Cincinnati, Ohio, June 6.—The spring meeting of the Latonia Jockey club opened here this afternoon with the usual large crowd that is in attendance on the Derby day. Society was out in force to witness the renewal of the classic derby. An innovation in the form of the pari-mutuel betting machines was inaugurated. Five dollars was the least that one could wager on the result of the races this afternoon, although it was reported that after today the machines that would register a $2 bet would be in vogue.

Practically all of the interest that was exhibited today centered in the feature race, the Derby, a mile and a half contest for 3-year-olds. This was the fourth event on the card and six horses faced Starter William Murray. Another innovation that surprised those in attendance was the walkup system of starting. This has lately been adopted by the Kentucky racing commission.

All but one of the starters in the derby had a jockey designated for him up to the calling of the first race, but the owners of Milton B. were undecided, although having several boys under option. The following is a list of the starters, jockeys, weights and probable odds for the derby:

Horse.	Jockey.	Weight.	Odds.
Donau	Herbert	127	8 to 5
Joe Morris	Grand	117	8 to 5
Boola Boola	Rice	117	4 to 1
Gallant Pirate	Kennedy	114	15 to 1
Royal Report	Hill	111	30 to 1
Milton B.	——	117	6 to 1

RESCHE MAKES PERFECT SCORE

His Shooting Is Feature of National Guard Rifle Contest.

The annual shoot for the Company I trophy was yesterday won by the field staff and band. The shoot was held in the morning and Companys E, C and A of this city and Company I of Superior contested.

The teams were composed of ten men from each company, each man being allowed ten shots. The winning score of 783 is considered very good, in the face of the weather conditions. The day was dark and a mist obscured the targets.

Col. F. E. Resche made a perfect score at 600 yards. The score under the conditions was excellent. The prize for 600-yards was won by Col. Resche and the prize at 200-yards was won by Sergeant Lund of Company I.

COL. F. E. RESCHE.

The score:

	200 Yds.	600 Yds.	Tl.
Col. Resche	41	50	91
Simpson	40	46	86
Perrigo	42	43	85
Helmer	39	43	82
Ritzman	40	40	80
Halten	37	42	79
Berger	38	38	76
Spjotvold	38	38	76
St. Pierre	28	39	67
Lieut. Smith	33	30	63
Totals	376	407	785
Company I.			
Lund	45	41	86
Johnson	40	45	85
Ackerson	38	45	83
Ebert	37	44	81
Lieut Clemens	42	36	78
Mencel	35	40	75
Sergeant Clemens	37	37	74
Lieut. Fuegel	35	36	71
Hammerback	39	30	69
Sergeant J. Clemens	40	29	69
Totals	388	383	771
Company A.			
Lorentson	40	42	82
Eng	42	40	82
Ludwig	40	41	81
Nelson	38	41	79
Lieut. Lee	39	35	74
Vik	36	36	72
Duel	41	30	71
Knudsen	36	34	70
Peterson	41	26	67
Capt. Franklin	37	28	65
Totals	390	353	743
Company C.			
Sorenson	39	45	84
Behning	36	42	78
Carpenter	36	40	76
Anderson	29	37	76
Hoveland	32	37	69
Schultz	38	31	69
Lieut. Wood	31	36	67
Grinden	42	22	64
Plotnicky	25	30	55
Winkler	32	16	51
Totals	350	339	689
Company E.			
Foster	33	44	77
Capt. Stiles	37	39	76
Sproal	39	36	75
Bordeleau	21	41	72
Harrison	41	30	71
Zettenberg	32	38	70
Nelson	30	35	65
Olson	31	33	64
Signer	34	28	62
Southwick	19	32	51
Totals	327	356	683
Recapitulation.			
F. S. B.	376	407	783
Company I	388	383	771
Company A	390	353	743
Company C	350	339	689
Company E	327	336	683

VANDERBILT'S OVERSIGHT FINISHES SECOND.

Paris, June 6.—W. K. Vanderbilt's Oversight finished second yesterday in the Prix Hedouville, a ten-furlong affair for a stake of $2,000 at the Chantilly race course.

Browning Released.

Detroit, Mich., June 6.—President Navin of the Detroit American league team announced last night that Pitcher Frank Browning has been released to San Francisco in the Pacific Coast league.

Exhibition Game.

At Waterbury, Conn.: R. H. E.
Chicago Nationals 10 13 0
Waterbury 1 8 4

Batteries—Reulbach and Needham; Shortel and Ahearn.

Boats at Key West.

Key West, Fla., June 6.—The motor boats Berneyo, Caliph, Caroline and Illis, the contestants in the recent race from Philadelphia to Havana, arrived here from Havana yesterday, accompanied by the Cuban cutter Gipsy. After taking on supplies they started on the return to Atlantic City. The Caliph took the lead, followed by the Berneyo, the Illis and the Caroline, in the order named.

A Dreadful Wound

From a knife, gun, tin can, rusty nail, fireworks, or of any other nature, demands prompt treatment with Bucklen's Arnica Salve to prevent blood poison or gangrene. It's the quickest, surest healer for all such wounds, as also for Burns, Boils, Sores, Skin Eruptions, Eczema, Chapped Hands, Corns or Piles. 25c at all druggists.

DEFECTIVE PAGE

WHEAT HAS AN ADVANCE

Closes Higher Than Saturday After Firm Tone Throughout Session.

Flax Strong With Little Trading Locally---Cash Wheat Scarce.

Duluth Board of Trade, June 6.—Wheat had a good tone today and all markets closed higher than Saturday. The September option was stronger than for some time due to buying on account of continued cool weather in the Northwest and short covering. For several days the September option had been the weaker of the two leading deliveries. July wheat closed 1c up and September was 1⅜c up. July wheat opened at $1.04 bid and sold at $1.03⅞, $1.03¾, $1.04⅝, $1.04½ and closed $1.04½ bid. September opened 92⅝c bid and sold at 92⅜c, 92⅝c, 93½c, 93¼c, 93¾-⅞c and closed 93¾c bid.

Flax was dull and strong. There was some buying in the deferred months on account of the cool weather in the Northwest which is retarding the growth of the young plant and the germination of the recently sown seed. July opened late at $2.05, was offered at $2.06 and sold at $2.05 and closed with offers at that price. September was offered at $1.70¼ and sold at $1.69¾ and $1.71 and closed $1.71a. October opened $1.60½a, declined to $1.60b, sold at $1.60¼ and $1.61, the close being $1.61b.

Cash wheat was scarce and the mills offered 2c over for choice No. 1 northern and the elevators at 1@2c over. The close was 2c over the near option. Durum closed 1⅛c up, oats ¾c off, rye and barley were unchanged.

There was no Eastern business today and the export trade was small and was solely in Manitoba. The trade was confined to the early part of the session, the advance of the market precluding any possibility of export business later in the day.

There was a firmer tone to wheat today. Statistics and cables were favorable to the bull side. At the opening the market was higher than Saturday. The effect of stronger markets abroad was manifest and small short covering added to the strength. The total visible decrease and the decrease in world's shipments were regarded as bullish factors.

Just now the market is partly a weather proposition and the situation in the Northwest is not ideal although conditions are improving and the general tenor of reports is favorable. Wheat that was frost bitten has recovered and the plant was helped by the recent general rains in North and South Dakota and the Canadian provinces. General showers fell in North and South Dakota yesterday and the forecast of the government predicts cloudy weather for those two states tonight. Temperatures are rising. Skies in the Southwest are clear and the weather is favorable for the growing plant.

A report from Missouri said that the condition of the plant there is 69 per cent or 1 per cent lower than on May 1. The Ohio plant is reported to be 93 per cent compared with 85 per cent May 1. The government's report will be issued Wednesday and it is expected that it will be bearish. The report has been discounted by the trade, some people believe, and few think values will be influenced by the report if it is bearish.

Export business is confided to durums and Manitobas. The Winnipeg market has been strong lately on account of a good export trade, chiefly to the United Kingdom. The Winnipeg market today was only about ½c out of line. The American markets are far out of line and export business is a hopeless proposition.

Reports from Texas indicate that threshing returns are excellent and that the harvest is about over. An early movement of grain is expected. Cutting is under way in Oklahoma.

The cash demand is good for choice No. 1 northern. The mills report an improved demand for flour. The mills evidently are proceeding on the theory that the supply of wheat available in July will be small especially if there is a late harvest or an unforseen situation arises to delay the movement. The Southwestern markets reported an excellent cash demand. The Northwest experienced the same condition and the Northwestern markets were especially strong. There has been some buying of July against sales of September recently which accounts partly for the varied actions of the two deliveries, the July option having a stronger tone than the later month.

There was no disposition to press the short side today as many traders believe that there has been sufficient readjustment for the present, at least, or until the yield of the winter plant is definitely determined. The last of the Bartlett-Patten long July line is said to have been liquidated. This removes a factor of bearish import from the market. The range of prices today was not great and trading was light.

Sentiment is more bullish in all grains than for some time. The confirmed bear, however, is as insistently bearish as ever and is of the opinion that there will be lower prices in all grains although an immediate downward movement is not generally expected.

Cash Sales Monday.

No. 1 hard, 3 cars	$1.06½
No. 1 northern, 1 car, mixed	1.05½
No. 1 northern, 1 car	1.06⅝
Flax, 1 1-3 cars	2.05
Flax, 38 sacks	2.05
No. 1 durum, 3 cars	.79½
No. 1 durum, 3 cars	.78
No. 1 durum, 2 cars, in store	.80
Barley, 5 cars	.57
Barley, 4 1-3 cars	.58
Barley, 3 cars	.59
Barley, 1 car	.60
Barley, 2 cars	.58½
Barley, 2 cars	.57½
Barley, 4 cars	.56½
Barley, 2 cars	.55
Barley, 4 cars	.56
Barley, 1 car, very seedy	.54
Barley, 1 car	.59½
Oats, 1 car, No. 3 white	.36½
Oats, 3 cars, No. 3 white	.36⅝
Oats, 1 car, No. 4 white	.36⅛
Oats, 634 bu, No. 2 white	.37¼
Oats, 1 car, No. 3 white	.37¼
Rye, 1 car, No. 2	.70

MARKET GOSSIP

Calcutta, India, reports that growers are holding grain firmly pending a possible failure of the monsoon.

* * *

Missouri June report, as wired by King of Toledo, makes wheat condition 69, against 70 a month ago and 76 a year ago. Corn acreage about 101 compared to a year ago. About 28 per cent to be replanted. Corn condition 67, last June 83, and 69 in October, when the crop was 198,000,000 bu. Oats condition 91, against 87 a month ago.

* * *

Bears on oats say that there will be the largest carryover from the 1909 crop that the country has ever known, and that should nothing happen to present crop prospects prices are to go lower, although they are on a basis where shippers take hold freely.

* * *

"Reports from Russia, India and Australia are less bearish and some apprehension is felt regarding future supplies," says Broomhall. "There is a general tightening up of both Russian and Australian offerings, which are held higher.

* * *

"The government report comes on Wednesday next. Condition of around 90 on an acreage of about 20,000,000 will suggest a spring wheat crop of around 310,000,000," wired Wagner of Chicago. "The trade appears to be positive that the report will show around this total. Recent wheat developments indicate that any bearish suggestion in the report has been discounted."

* * *

Foreign markets closed: Liverpool, wheat, 1d to 1⅛ d higher. Paris, wheat, 1¾c to 2c higher; flour, ¾c to 2¾c higher. Antwerp, 1¼c higher. Berlin, 2½c higher. Budapest, wheat, unchanged.

* * *

Minneapolis puts $1.04¼, calls $1.06¼.

* * *

Shipments not reported: Parks Foster, 113,000 bu barley; Troy, 50,000 bu spring wheat; North Wind, 70,000 bu spring wheat; Rhodes, 25,000 bu durum, 20,000 bu spring wheat; cars, 6,500 bu spring wheat. Loading: Delaware, 25,000 bu corn, 50,000 bu oats and 75,000 bu barley.

* * *

Cash prices for oats today, ½c under Chicago July; durum on a parity with July; spring wheat, 1@2 c over from elevators and 2c over from mills.

* * *

A. L. Goodman, son of A. D. Goodman, a junior at Minnesota state university, returned home today, accompanied by H. E. Farnam. They were guests of A. D. Goodman on the floor today. Mr. Farnam was center on the Minnesota football team last year. He will go to Hibbing, where he will be employed by the Oliver Mining company in the engineering department. A. L. Goodman will spend the summer in telling the trade about the merits of Duluth Universal flour.

* * *

Wheat stocks in store at Fort William and Port Arthur total 3,994,741; last week, 4,532,603; last year, 2,288,593. Decrease, 537,861.

* * *

Winnipeg wired Thornton: Weather throughout Manitoba has been showery, but elsewhere in the prairie provinces it has been mostly fine with higher temperatures in Alberta than other parts.

* * *

Primaries: Wheat receipts, 466,000; last year, holiday; shipments, 252,000; last year, holiayd. Corn receipts, 831,000; last year, holiday; shipments, 593,000; last year, holiday.

* * *

Clearances—Wheat, 37,000 bu; flour, 11,000 bbl; equals, 87,000 bu. Corn, 16,000 bu; oats, 12,000 bu.

* * *

Wheat stores here amount to 2,850,347 bu compared with 4,092,568 bu a year ago. Stores of grain follow: Wheat—No. 1 northern, 473,689 bu; No. 2 northern, 193,992 bu; No. 3 northern, 12,419 bu; special bin, 289,966 bu; durum, 1,402,047 bu; bonded, 256,532 bu. The decrease in wheat last week was 487,148 bu. Other grain stores: Corn, 105,511 bu, increase 20,305 bu; oats, 1,788,181 bu, increase 76,313 bu; rye, 171,245 bu, increase 6,404 bu; barley, 688,851 bu, increase 203,126 bu; flax, 34,580 bu, decrease 69,008.

* * *

King of Toledo wired: Kentucky June wheat condition, 82; May, 88; last June, 90. Corn very late and looking bad. Last June 93 when crop was 103,000,000 bu. Oats condition, 93; last June, 90.

* * *

Car receipts of wheat:

	Today.	Last Year.
Duluth	14	3
Minneapolis	289	200
Total Northwest	303	203
Chicago	9	holiday
Winnipeg	149	43
Kansas City, bu	47	24
St. Louis bu	24	6

* * *

Canadian visible showed a decline last week of 397,000 bu against a decline of 1,177,000 bu last year.

* * *

Toledo wired: "King says Ohio June wheat condition is 93; no damage by insects of consequence. Crop indicated is 24,000,000 bu on 1,721,000 acres. May, 85; last June, 75; yield of 15 bu acres considered par condition."

* * *

World's shipments in detail:

	Last week.	Prev. week.	Last year.
America	2,568,000	2,328,000	1,792,000
Russia	3,512,000	3,776,000	3,640,900
Danube	456,000	364,000	384,000
India	1,072,000	1,456,000	1,068,000
Argentine	560,000	1,968,000	1,704,000
Australia	952,000	768,000	72,000
Chile, North Africa	64,000	88,000	28,000
Totals, bu	9,184,000	11,728,000	9,488,000

* * *

Total visible:

	Last week.	Prev. week.	Last year.
Wheat	18,647,000	20,132,000	17,536,000
Corn	6,726,000	5,490,000	2,883,000
Oats	5,470,000	6,095,000	7,498,000

Visible wheat decreased 1,485,000 bu; corn decreased 20,000 bu; oats decreased 179,000 bu.

* * *

Duluth car inspection: Wheat—No. 1 northern, 2 cars; No 2 northern, 4 cars; No. 3, 1 car; durum—No. 1, 3 cars; No. 2, 4 cars; total durum, 7 cars; total wheat, 14 cars; last year, 3 cars; oats, 7 cars; rye, 3 cars; barley, 23 cars; last year, 9; corn, 2 cars; flax, 1 car; last year, 2 cars. Total cars 50; on track, 117 cars.

* * *

Broomhall cabled Wheat—The late strength in American Saturday was reflected in the opening here which showed values ¼d to ⅞d higher with principal strength in July. Shorts covered on the moderate worlds shipments and the decrease of 1,696,000 bu in the amount on passage and the particularly liberal decrease to the United Kingdom. Following the opening the market met a lower level on some realizing induced by the quieter demand for cargoes and parcels, but again the undertone became firm with shorts nervous. The continent continues to bid rather freely for near at hand cargoes and the worlds shipments to the continent are smaller than last week. At midday the market was firm and from ⅝d to ¾d higher than Saturday. Corn opened quiet and unchanged, later there was an advance of ¼d on report of an arrival of new La Plata corn at an outport being in an unsatisfactory condition. Cargoes wheat arrived off coast 1 and awaiting orders 15. Wheat cargoes in distant positions steady but quiet. Corn quiet unchanged. Liverpool stocks wheat 4,096,000 versus 3,303,000 bu last week. Corn, 1,530,000 versus 1,547,000 bu. Total wheat taken by continental countries the past week 3,568,000 versus 3,928,000 bu last year. On passage wheat, 46,720,000, last week 48,417,000 bu, last year, 44,376,000 bu; decrease, 1,696,000 bu.

AMERICAN WHEAT MARKETS, JUNE 6.

July—	Open.	High.	Low.	Close.	June 4.
Duluth	$1.04b	$1.04⅝	$1.03¾	$1.04½b	$1.03½b
Chicago	.93⅝-½	.95	.93⅛	.94¾b	.93⅛a
Minneapolis	1.04¼	1.05⅛	1.03⅝	1.05⅛a	1.03¾
New York	......	......	......	1.02	1.00
Winnipeg	......	......	......	.90¾	.89½
Kansas City	......	......	......	.89⅛-¼	.87⅝-¾
St. Louis	......	......	......	.93⅛	.91½
September—					
Duluth	.92⅝b	.93¾-⅞	.92⅜	.93¾b	.92¼b
Chicago	.90½-⅞	.92	.90¼	.91⅞b	.90⅛-¼
Minneapolis	.91½	.92⅞	.91⅜	.92¾b	.91¾
New York	......	......	......	.98¼	.96⅜
Winnipeg, Oct.	......	......	......	.96⅝	.86
Kansas City	......	......	......	.86¾-⅞	.85⅝-½
St. Louis	......	......	......	.91	.89⅝

Southwestern and Winnipeg quotations furnished by B. E. Baker & Co.

DULUTH DURUM MARKET.

	Open.	High.	Low.	Close.	June 4.
July	$ .79½a	$ .80½	$ .79¼	$ .80½	$ .79¾a
September	.79⅝a	.80½b	.79⅜	.80½a	.79⅜n

DULUTH FLAX MARKET.

	Open.	High.	Low.	Close.	June 4.
July	......	$2.06a	$2.05	$2.05a	$ .05
September	1.70¼a	1.71	1.79¾	1.71a	1.70
October	1.60½a	1.61b	1.60¼	1.61b	1.60½

Duluth close: On track—Wheat: No. 1 hard, $1.07; No. 1 northern, $1.06½; No. 2 northern, $1.04½. To arrive: No. 1 northern, $1.06½; No. 2 northern, $1.04½; velvet chaff, $1.03½; July, $1.04½ bid; September, 93¾c bid. Durum—On track, in store and to arrive: No. 1, 80½c; No. 2, 78½c; July, 80½c; September, 80½c asked. Flax—On track and to arrive, $2.05; July, $2.05; September, $1.71 asked; October, $1.61 bid. Oats, 37⅛c. Rye, 67-70c. Barley, 50-60c.

Receipts: Wheat, 18,592 bu, last year, 2,477 bu; oats, 51,158 bu; corn, 9,654 bu; barley, 99,078 bu; flax, 5,199 bu, last year, 9,712 bu.

Shipments: Wheat, 914 bu, last year, 321,200 bu; oats, 2,750 bu; flax, none, last year, 69,166 bu.

THE CHICAGO MARKET.

Bullish Sentiment Prevails in Wheat in Spite of Selling.

Chicago, June 6.—Hope that bottom prices for wheat had been reached in European centers received encouragement today from higher quotations at Liverpool, and was reflected here with promptness. A decrease in the amount of breadstuffs on ocean passage heightened the feeling of bullishness. Slowing of world's shipments had a similar effect. There were also predictions of frost in the North. Considerable selling developed on the resulting advance, but the effect was only temporary. The market opened ¼@⅜c to ⅝@¾c higher, with September covering the extreme range at 90½c to 90⅞c. The option reacted to 90¼c and then rallied to 90⅝c.

Buying here by the Northwest and the Southwest pushed the market materially higher. Foreign buying also was a factor. The close was strong, with September at 91⅞c, a net gain of 1⅝@1¾c.

Fairly good commission buying put up the price of corn. Heavy selling pressure from local speculators, however, nullified the advance. September started ⅛c lower to ⅜c higher, at 58½c to 59c, declined to 58@⅛c and rallied to 58⅝c.

Purchases by large shorts hardened prices decidedly. Crop conditions were reported as backward. The close was firm, with September 1½@1⅝c above the previous close.

Small trade kept the tone of the oats market easy. September opened unchanged at 35⅜c, gained ⅛c in sympathy with wheat, but soon went back to the level of the previous close.

Provisions were sharply higher despite lower prices for hogs. A bullish interview by a Milwaukee packer was said to be responsible. The market opened 5@20c up and scored a further rise. First prices for the September delivery were $21.10@21.15 for pork and $11.97½ for lard and ribs.

Articles.	Receipts.	Shipments.
Flour, bbl	21,300	14,400
Wheat, bu	13,200	118,800
Corn, bu	352,500	364,800
Oats, bu	259,200	161,000
Rye, bu	1,000	......
Barley, bu	55,500	58,100

Car lot receipts—Wheat, 9 cars, with 1 of contract grade; corn, 313 cars, with 68 of contract grade; oats, 127 cars. Total receipts of wheat at Chicago, Minneapolis and Duluth today were 312 cars, compared with holiday last week and 203 cars the corresponding day a year ago.

Cash close: Wheat—No. 2 red, $1.02 @1.03; No. 3 red, 97c@$1.00; No. 2 hard, 96@99c; No. 3 hard, 92@96c; No. 1 northern, $1.02@1.03; No. 2 northern, 98c@$1.00; No. 3 spring, 94@99c. Corn—No. 2, 57¾@58¾c; No. 2 white, 61¾@62½c; No. 2 yellow, 58¾@59½c; No. 3, 57¾@58½c; No. 3 white, 61@61½c; No. 3 yellow, 58¼@58¾c; No. 4, 53½@55½c; No. 4 white, 54@58½c; No. 4 yellow, 53½@57c. Oats—No. 2, 37@38c; No. 2 white, 39½@40c; No. 3, 36½@37c; No. 3 white, 37½@39c; No. 4, 36@37½c; No. 4 White, 36½@37½c; standard, 39¼@39½c. Rye, 75@76c; barley, 50@67c.

Wheat—	Open.	High.	Low.	Close.
July	.93½-⅝	.95	.93⅛	.94¾
Sept	.90½-⅞	.92	.90¼	.91⅞
Dec	.90-¼	.91¼	.89⅞	.91
Corn—				
July	.57⅝-58⅛	.59⅜	.59½	.59⅜
Sept	.58½-59	.60¼	.58⅝	.60⅛-¼
Dec	.56¼-½	.58¼	.56⅛	.57⅞
Oats—				
July	.36⅝	.37⅜	.36⅝	.37⅝
Sept	.35⅜	.36⅛	.35¼	.36⅛
Dec	.35⅝-¾	.36⅝	.35⅝	.36½
Mess Pork, per bbl—				
July	21.50	21.90	21.42½	21.90
Sept	21.10-15	21.55-57½	21.70	21.55
Lard, per 100 lb—				
July	12.05	12.30	12.02½	12.30
Sept	11.97½	12.20	11.95	12.20
Short Ribs, per 100 lb—				
July	12.12½	12.57½	12.12½	12.57½
Sept	11.92½-95	12.25	11.92½	12.25

THE MINNEAPOLIS MARKET.

Wheat Is Stronger on Cables and Light World Shipments.

Minneapolis, Minn., June 6.—Wheat was stronger again today. Strength abroad and light world's shipments made July open ½c higher than Saturday's close. After an early nervous market in which the near month sold down to $1.03⅝, there was a strong advance of 1½c. An oversold pit condition, a better cash demand, a decrease in the visible supply was responsible for the strength. July closed at the day's high prices. The deferred contracts were relatively strong. Local elevators' stock decreased 50,000 bu for two days. Minneapolis today received 289 cars of wheat against 200 cars a year ago; Duluth, 14 cars against 3 cars; and Winnipeg, 145 cars against 43 cars. July opened $1.04¼; high, $1.05⅛; low, $1.03⅝; closed, $1.05⅛. September opened 91½c; high, 92⅞c; low, 91⅜c; closed, 92¾c. December opened 90c; high, 90⅝@90¾c; low, 89⅞c; closed, 90½@90⅝c.

Cash wheat was slightly firmer today. Demand was very strong for choice grades, but the poorer qualities were draggy. No. 1 northern sold for 1½@3½c above the July contract. Closing prices: No. 1, $1.06⅛@1.08½; to arriev, $1.0½⅛@1.08⅛; No. 2 northern, $1.04⅛@1.06⅛; to arive, $1.04⅛@1.06⅛; No. 3 wheat, $1.01⅛@1.04⅛; No. 3 yellow corn, 54@56c. No. 3 white oats, 35⅝@36⅝c. No. 2 rye, 65@69c.

Millstuffs—Shipments, 1,377 tons. The market was steady with no quotable change. Bran in 100-pound sacks, $18 @18.25.

Flour—Millers reported very small sales of flour today and demand was generally quoted slow. Shipments were about normal and prices held firm. Shipments, 45,374 bbl. First patents in wood f. o. b., Minneapolis, $5.00@5.20; second patents, $4.80@5.00; first clears, $3.85@3.95; second clears, $2.60 @2.90.

Flax—Receipts, 10 cars, year ago, 37; shipments, 2. Demand continued strong for both spot and to arrive, flaxseed at the even Duluth contract. Closing price, $2.05.

Barley—Receipts, 54 cars, year ago, 35; shipments, 42. Demand remained strong for barley, especially choice malting grades. Inquiry was best for stuff to be shipped out. Prices held firm. Closing range, 49@59c.

New York Grain.

New York, June 6.—Close: Wheat—July, $1.02; September, 96¼c; December, 98½c. Corn—July, 68⅝c; September, 68⅝c; December, 65¾c.

Liverpool Grain.

Liverpool, June 6.—Closing: Wheat—Spot dull; No. 2 red western winter, no stock; futures steady; July, 6s 6½d; October, 6s 7⅝d. Corn—Spot easy; old American mixed, 5s 4d; new kiln dried, 5s; new kiln dried, via Galveston, 5s 3d; futures nominal.

Corn and Wheat Bulletin.

For the 24 hours ending at 8 a. m., Monday, June 6:

STATIONS.	State of weather.	Temperature. *Maximum	Temperature. †Minimum	Rainfall. Inches and hundredths
Campbell	Cloudy	60	36	.12
Crookston	Clear	58	38	.10
Detroit City	Cloudy	58	36	.54
Halstad	Clear	64	34	.16
Montevideo	Cloudy	66	38	.20
New Ulm	Cloudy	62	42	.30
Park Rapids	Clear	52	44	.28
Winnebago City	Pt. Cloudy	68	42	.14
Worthington	Clear	60	38	.38
Amenia	Cloudy	60	40	0
Rettineau	Clear	58	36	.04
Langdon	Clear	56	34	.10
Larimore	Cloudy	64	40	0
Lisben	Cloudy	64	38	.04
Minot	Clear	60	30	.04
Pembina	Clear	54	40	.28
Aberdeen	Clear	66	38	0
Millbank	Clear	64	34	.18
Mitchell	Clear	70	38	0
Redfield	Clear	66	46	0
Bismarck	Clear	64	36	.10
Devils Lake	Clear	58	36	.02
Duluth	Cloudy	60	40	.02
Huron	Clear	66	36	0
La Crosse	Cloudy	68	48	.04
Minneapolis	Clear	60	46	.06
Moorhead	Cloudy	62	42	.24
Pierre	Clear	66	40	0
St. Paul	Clear	60	46	.86
Winnipeg		..	..	.06

REMARKS.

Showers fell over all districts except Indiana. Mount Sterling, Ky., had a rainfall of 1.30 inches.

H. W. RICHARDSON, Local Forecaster.

T indicates inappreciable rainfall. *For yesterday. †For 24 hours ending 8 a. m., 75th meridian time.

NOTE—The average maximum and minimum temperatures and the average rainfall are made up at each center from the actual number of reports received. The "state of weather" is that prevailing at time of observation.

THE COPPER STOCKS.

The following are the closing quotations of copper stocks at Boston today, reported by Paine, Webber & Co., 316 West Superior street:

STOCKS—	Bid.	Asked.
Amalgamated Copper	63⅜	63¾
Anaconda	38½	sale
Adventure	5¾	6¼
Ahmeek	165	175
Allouez	38	40
American Telephone	132	132¼
American Zinc	23	24
Atlantic	6¾	7½
Arcadian	5	5½
Arizona Commercial	14½	15
Butte & Ballaklava	15½	16
Boston Corbin	11½	12¼
Black Mountain	8c	25c
Butte Coalition	17½	17@
Calumet & Arizona	60	61
Calumet & Hecla	550	555
Centennial	15	16
Cactus	2 7-16	2 9-16
Cons. Mercur	......	10
Copper Range	62½	63
Daly West	8	......
Davis Daly	1½	1¾
East Butte	8	8⅛
Franklin	11	11½
First National	3 9-16	3 11-16
Giroux	6⅞	7
Granby	38¼	39
Greene-Cananea	7¾	8
Hancock Cons.	17	17½
Helvetia	3	3½
Indiana	15¼	15¾
Isle Royale	18¼	19
Keweenaw	3½	4
Lake Copper	45⅞	46
La Salle	11	11½
Mass Cons.	6¼	7
Mass. Cons.	81⅜	92
Mexico Mining	1¼	1½
Miami Copper	19½	20
Michigan	4¼	5
Mohawk	48½	49
Nevada Cons	19⅛	19¼
Nevada Utah	90	95
North Lake	10¼	10⅜
Nipissing	11¼	11
North Butte	30½	31
Ojibway	7	8
Old Dominion	33¾	35
Osceola	130	131
Parrot	14	14½
Pneumatic Ser.	5	5¼
Quincy	74¾	75
Ray Cons.	16¾	17
Santa Fe	1¾	2
Shannon	10	10½
Shoe Michigan	67	67½
Superior Boston	10	10½
Superior Copper	40	41
Superior & Pittsburg	11	11½
Tamarack	......	50
Trinity	5½	5¾
United Fruit	190	......
U. S. Mining	39½	39¾
do. pfd.	49	49¼
U. S. Oil	34¾	35
Utah Apex	3	3½
Utah Consolidated	20	21
Utah Copper	41½	42
Victoria	3	3½
Winona	7	7½
Wolverine	112	118
Wyandot	1½	2
Yukon Gold	4¼	4⅜
Arizona Michigan	40	50
American Saginaw	1½	2
Amazon Montana	......	3½
Bohemia	6⅞	7¼
Begole	1½	2½
Boston Ely	2	2⅞
Chemung	8½	9½
Cobalt Central	8	12
Chino	10¾	11
Corb. Copper	6¾	7
Cortez	2½	2⅝
Duluth & Moctezuma	..	4½
Ely Cons.	50	60
Ely Central	85	90
Ely Witch	10	13
Goldfield Cons.	8¼	8 7-16
Gila	5¼	5¾
Inspiration	7	7⅛
La Rose	4 5-16	4 7-16
New Baltic	6½	8
Ohio Copper	1 15-16	2 1-16
Oneco	2¾	2⅞
Ray Central	2⅜	2½
San Antonio	7	7½
Sierra	......	3
South Lake	4¾	5¼
Tonopah Nevada	8	8½
Yuma	60c	70c

New York Money.

New York, June 6.—Money on call steady at 2¼@2¾ per cent; ruling rate, 2¾ per cent; closing bid, 2 per cent; offered at 2¼ per cent. Time loans weak and dull; 60 days, 3½ per cent and 90 days, 3¾ per cent; six months, 4@4¼ per cent. Close: Prime mercantile paper, 4¾@5¼ per cent. Sterling exchange steady with actual business in bankers' bills at $4.83.6@4.83.7 for 60-day bills and at $4.86.65 for demand. Commercial bills, $4.83@4.83½; bar silver, 53⅝c; Mexican dollars, 44c; government bonds steady; railroad bonds irregular.

South St. Paul Livestock.

South St. Paul, Minn., June 6.—Cattle—Receipts, 1,400; market generally steady; stockers quoted 15@25c lower; steers, $4.50@7.50; cows and heifers, $2.50@6.50; calves, $3.00@6.85; stockers and feeders, $3.00@6.00. Hogs—Receipts, 3,800; market 5@10c lower; range, $8.90@9.05; bulk of sales, $8.95 @9.00. Sheep—Receipts, 400; market, steady to strong; sheep, $2.50@6.50; lambs, $4.00@9.00.

Treasury Statement.

Washington, June 6.—The condition of the treasury at the beginning of business today was as follows:

Trust funds—Gold coin, $857,143,869; silver dollars, $488,974,000; silver dollars of 1890, $2,705,000; silver certificates outstanding, $488,974,000.

General fund—Standard silver dollars in general fund, $3,120,257; current liabilities, $98,144,408, working balance in treasury offices, $21,284,070; in banks to credit of treasurer of the United States, $38,409,870; subsidiary silver coin, $21,262,620; minor coin, $1,184,720. Total balance in general fund, $84,698,954.

Chicago Livestock.

Chicago, June 6.—Cattle—Receipts estimated at 18,000; market steady to 10c higher; beeves, $5.75@8.60; Texas steers, $5.30@7.25; western steers, $5.50@7.75; stockers and feeders, $4.00@6.45; cows and heifers, $2.90@7.10; calves, $6.00@8.50. Hogs—Receipts estimated at 3,000; market 5@10c lower; light, $9.05@9.30; mixed, $9.05@9.30; heavy, $8.95@9.30; rough, $895@9.05; good to choice heavy, $9.05@9.30; pigs, $8.85@9.25; bulk of sales, $9.20@9.25. Sheep—Receipts estimated at 15,000; market steady; native, $3.25@5.40; western, $3.50@5.35; yearlings, $6.00@7.90; lambs, native, $5.25@8.50; western, $5.50@8.60.

OUTPOURING OF STOCKS

Carries Prices Downwards Violently to New Levels of Year.

Feverish Rallies Follow and Close Is Unsettled and Irregular.

New York, June 6.—Led by the early advance in London stocks in New York opened today at material gains over the closing level of Saturday. There was an active demand in all directions and practically all of the prominent speculative stocks rose as much as ¾ to 1¼. Union Pacific shot up 1¾, the preferred, Great Northern Ore certificates and Consolidated Gas 1½ and International Harvester and Utah Copper 1¾. Prices yielded a fraction on the secondary quotations.

The initial gains were wiped out in short order and all of the prominent issues were depressed fractionally below Saturday's closing before there was any concerted effort made to support the market. American sugar lost 3, the preferred 4, and Atchison & Wabash preferred 1. When the rally began business fell off, but there were good recoveries all along the line, United States Steel, Union Pacific, Reading, St. Paul and Amalgamated Copper rebounding about 1.

Conditions in the stock market were much quieter than last week. Some belated liquidation from outside sources met the opening rise in prices.

The resulting reaction brought in supporting orders and demands from uncovered shorts. Speculation seemed inclined to wait on today's conference between President Taft and railroad executives. American Sugar weakened, by reports of further criminal suits to be instituted by the Federal government. Prices in the second hour got as high as at the opening, but activity fell off almost to an idle state. Pittsburg C. C. & St. Louis rose 2½ and Missouri Pacific 2. Bonds were irregular.

Prices held firm near the best, and some of the representative stocks, including Reading, Southern Pacific and Amalgamated Copper, sold higher than in the morning.

The market closed unsettled and irregular. There was a sudden outpouring of stocks which carried prices downwards violently to new low levels for the year. St. Paul broke 5¼ below Saturday's closing price. American Sugar 5, the preferred 7; Union Pacific and St. Louis & San Francisco second preferred, 4; Reading 3¾, Consolidated Gas 3½, Southern Pacific and Chesapeake & Ohio 3 and many others from 2 to 3. Hasty covering by shorts caused feverish rallies of 1@3 points, the latter in Union Pacific, but the trading was conducted in disorderly manner.

New York stock quotations furnished The Herald by Piper, Johnson & Case.

STOCKS—	Open.	High.	Low.	Close.
Amalgamated	64⅞	65	62⅝	64
American Sugar	118¾	118¾	114	114¾
American Car Foundry	53¼	53¼	50⅜	51½
American Locomotive	42	42½	41⅜	42
American Cotton Oil	60¼	60¼	58¼	58¼
American Smelters	74½	75	72	73⅜
Anaconda	40¼	41	38	38⅜
Atchison	102½	103¼	100⅞	101½
Baltimore & Ohio	111	111	109⅝	110¼
Brooklyn Rapid Transit	76⅜	77⅜	76	76
Central Leather	36	36	35	35
Chesapeake & Ohio	82	82	78⅝	79¼
Chicago-Great Western	26	26	25¼	25¼
do pfd	45⅜	......	......	45⅜
C., M. & St. Paul	127	127	121	122¼
Colorado Fuel & Iron	34	34½	32¼	32¼
Colorado Southern	56½	56½	55¼	55¼
Consolidated Gas	130⅜	130⅜	130	130
Canadian Pacific	194⅞	194⅞	193⅜	193⅜
Delaare & Hudson	161	......	......	161
Denver & Rio Grande	34⅝	35	33	33½
Distillers	28½	......	......	28½
Erie	26	26	25⅛	25⅛
do 1st pfd	43⅞	44	42	42
Great Northern	129	129⅞	126	126½
Great Northern Ore	60½	60½	57½	57½
Illinois Central	130	130	129⅛	129⅛
Kansas City Southern	31⅝	31⅞	31	31
Louisville & Nashville	142	142	140	140
Missouri, Kansas & Texas	38⅜	38⅜	37⅝	37¾
Missouri Pacific	65¾	67	64½	64½
National Lead	72⅝	72⅝	71¼	71½
New York Central	114⅝	114¾	112¼	113¼
Norfolk & Western	99¾	99⅜	98¾	98¾
North American	66¼	......	......	66⅛
Northern Pacific	123⅞	124¼	122¼	122⅝
Ontario & Western	43¼	43½	43	43
Pennsylvania	130⅜	130⅜	128	128⅞
Peoples Gas	104	104½	103⅝	103¾
Pressed Steel Car	32¼	33¼	32¼	32⅜
Republic Steel & Iron	28	29	27½	27½
do pfd	93¼	93¼	91¼	91¼
Rock Island	39⅜	39⅜	38¼	38⅝
do pfd	85½	85½	82¾	82¾
Reading	151⅜	152⅞	147½	149¼
Sloss-Sheffield	69	......	......	69
Soo Line	136	......	......	136
Southern Railway	25	25¼	24	24
do pfd	59	59	58	58
Southern Pacific	118⅝	119¼	115½	117
Tennessee Copper	25	......	......	25
Texas Pacific	28½	28¼	28¼	28¼
Twin City	109½	109½	109	109
Union Pacific	169⅞	170	164⅝	167⅛
Utah Copper	43¾	43¾	41¾	41⅞
U. S. Steel	77½	77⅝	74½	75⅞
do pfd	115¼	115¼	114⅜	114⅝
Wabash	19¼	19¼	18½	19¼
do pfd	41	42	40¼	40¼

Cotton Market.

New York, June 6.—Cotton opened steady at an advance of 1@5 points on the old crop but unchanged to 3 points lower on the new, near positions being influenced by bull support, while later months responded to disappointing cables and favorable weather reports. Early fluctuations were somewhat irregular, but active buying of the old crops attributed to the bull leaders imparted a very firm undertone to the market, with July and August selling up to a net gain of 12@15 points, while the new crop was 2@3 points net higher before the end of the first hour.

Spot quiet and steady; 30 points middling uplands, 15.20; middling gulf, 15.45; sales, 13,634 bales. Futures closed firm; closing bids: June, 14.99; July, 15.08; August, 14.50; September, 13.17; October, 12.38; November, 12.29; December, 12.22; January, 12.19; March, 12.22.

THE PRODUCE MARKETS.

ORANGES—	
Extra choice California navels, 250's to 324's	$3.10
Fancy California navels, 96's to 200's, box	3.50
Sunkist, 126's to 216's, box	2.85
Sunkist, 250's to 324's, box	2.65
Tangerines, halves, box	2.75
TOMATOES—	
Florida tomatoes, per crate	4.25
Florida tomatoes, per basket	.80
Tomatoes, per basket	.75
GRAPES—	
Imported, Malaga, keg	4.50
PINEAPPLES—	
Florida pineapples, extra fancy, 30's crate	3.75
Florida pineapples, extra fancy, per doz	1.50
GRAPE FRUIT—	
Florida, 54's, 64's, 80's box	5.25
PEARS—	
Eastern Buerre, box	3.25
APPLES—	
Kansas Kings, fancy, per bbl	5.50
Illinois Ben Davies, fancy stock, per bbl	5.25
Illinois Ben Davies, commercial pack, per bbl	4.50
New York Baldwins, No. 1, per bbl	5.50
Jonathans, fancy eating, per bbl	6.00
Jonathans, extra fancy, per box	2.75
Ben Davies, Colorado, per bu box, extra fancy	2.50
LEMONS—	
California, extra fancy, per box	4.50
Limes, per box	1.25
BANANAS—	
Bananas, per lb	.04½
COCOANUTS—	
Cocoanuts, per sack	4.25
Cocoanuts, per doz	.60
CRANBERRIES—	
Genuine Lignon, bbl	8.50
Jersey cranberries, bu	2.60
Jersey cranberries, bbl	5.50
BUTTER—	
Fancy creamery, per lb	.29
Dairy, per lb	.23
Packing, per lb	.21
CHEESE—	
Fancy full cream twins	.16
Block Swiss, per lb, No. 1	.20
Primost cheese, per lb	.09
Wheel Swiss, per lb	.22
Limburger	.17
EGGS—	
Strictly fresh candled eggs	.20
FIGS AND DATES—	
California figs, 12-pkg. box	.80
California figs, 50-pkg. box	1.85
Imported figs, 5-crown, 12-lb box	1.25
Imported figs, 7-crown, 35-lb box	4.25
Imported figs, boxes, per lb	.13
Fard dates, 12-lb boxes, per box	1.25
Sugared walnut dates, 10-lb box	1.25
Hallowi dates, 70-lb box, per box	4.50
Hallowi dates, 30-pkg box	2.25
NUTS—	
New walnuts, broken lots	.14
Walnuts, No. 1, soft shell, sack, per lb	.16
Imported walnuts, per lb	.15
Filberts, per lb	.14
Brazils, per lb, large	.12
Pecans	.14
Almonds, Taragonias, per lb	.17
Italian chestnuts, per lb	.12
Mixed nuts	.12
Black walnuts, per bu	1.75
PEANUTS—	
Roasted peanuts, sack, per lb	.07½
Roasted peanuts, less than sacks	.08
Fancy raw, per lb, in sacks	.07
SALTED PEANUTS—	
Salted peanuts, 30-lb pails, per pail	3.75
Salted peanuts, 10-lb boxes, per box	1.35
CIDER—	
Apple cider, per bbl	5.75
Apple cider, clarified, per keg	3.25
Apple cider, casks, per gal	.22
POP CORN—	
Snowball pop corn, 40-pkg box	2.25
Pop corn, shelled	.04
Pop corn, on the cob	.03
MAPLE SUGAR—	
Iowa, assorted pkgs., 30-lb box	.10
MAPLE SYRUP—	
Vermont, per gal	1.75
Ohio, 5-gal cans, per can	2.50
HONEY—	
Colorado white clover, per case, 24's	4.50
POTATOES—	
Potatoes, per bu	.35
New potatoes, per bu	1.35
CABBAGE—	
Holland seed cabbage, per cwt	2.40
Holland seed cabbage, per ton	45.00
ONIONS—	
Red onions, per cwt	2.25
Yellow onions, per cwt	2.25
Spanish onions, per crate	1.90
Minnesota onions, 100-lb sacks	2.25
FRESH VEGETABLES—	
Beans, wax, per hamper	5.75
Beets, dozen	.85
Carrots, per dozen	.85
Cauliflower, per crate	3.75
Eastern celery, per bunch	.90
Florida celery, 4 and 6-dozen crates	3.50
Hothouse cucumbers, per dozen	2.00
Head lettuce, per bu	2.50
Leaf lettuce, per box	1.25
Parsley, per dozen	.75
Radishes, round, per dozen	.75
Florida peppers, per basket	.85
Southern spinach, per bu	1.50
Endive, per bbl	6.00
Bagas, per cwt	1.00
Hubbard squash, per lb	.05
Beets, per cwt	1.50
Carrots, per cwt	1.00
Garlic, per lb	.25
Carrots, per cwt	1.00
Horseradish, per lb	.12
Horseradish, per bbl	6.50
Brussel sprouts, per qt	.25
Egg plant, per doz	1.75
Parsnips, per tub	1.50
New pieplant, 50-lb bundles, per bundle	.50
Southern shallots, per dozen	.75
Strawberries, per case	3.75
Green peas, per box	5.25
MEATS—	
Beef	8½@ .11½
Mutton, per lb	.13
Pork loins, per lb	.14
Veal, per lb	9½@ .10
Lamb, per lb	16@ .16½
Lard, per lb	.14
DRESSED POULTRY—	
Springs, per lb	.19½
Hens, per lb	18½@ .19
Turkeys per lb	.25
LIVE POULTRY—	
Hens, per lb	24@ .25
FISH	
Pike, per lb	.10
Halibut, per lb	.12
Salmon, per lb	.12
Spanish mackerel, per lb	.11
Smoked haddies, per lb	.10
White fish, per lb	.11
Herring, per lb	3@ .04
FEED—	
No. 1 feed	25.00
No. 2 feed	26.00
No. 3 feed	27.25
Bran	22.00
Shorts	23.00
Flour middlings	25.50
HAY—	
No. 1 timothy	12.50
No. 2 timothy	10 50

New York.

New York, June 6.—Butter—Market firm; receipts, 7,000; creamery specials, 28¾c; extras, 28¼c; third to firsts, 26@28c; state dairy, finest, 28c; do, common to prime, 23½@27c; process second to special, 23@26c; factory, 22½@23½c; imitation creamery, 24@25c. Cheese—Market unsettled; receipts, 952; state, whole milk, new, special, 14¾@15c; do, fancy, 14¼c; do, average prime, 13¾@14c; do, fair to good, 12¼@13½c; do, commor, 10@12c; skims, full to special, 2½@3½c. Eggs—Market weak; receipts, 17,544; state Pennsylvania and nearby hennery white, 23@25c; do, gathered white, 22@24c; do, hennery brown, 22½@23c; do, gathered brown, 21@22c; fresh gathered storage, packed selections, 20½@21½c; do, regular packed extras firsts, 20½@21c; do, firsts, 19½@20c.

HIDES, TALLOW AND FURS.

GREEN SALTED HIDES—	No. 1.	No 2.
G. S. steers, over 60-lb	$ .13	$ .12
G. S. cows, 25 lb and up and steers under 60 lb	.11	.10
G. S. cows, 25 lb up, branded flat	..	.08
G. S. bulls, stags and oxen, 40 lb and up	.10	.09
G. S. long haired kips, 8 to 25 lb	.11¾	.10¾
G. S. veal calves, 8 to 15 lb	.16	.14½
G. S. veal kips, 5 to 25 lb	.14	.12½
G. S. Deacon skins, under 8 lb	.80	.70
G. S. horse hides	3.50	1.80
Green hides and calf 1½c less than salted.		
DRY SALTED—		
Dry ter. hides, over 12 lb	.20	.18
Dry Minnesota, Dakota, Wisconsin and Iowa hides, over 12 lb	.16	.14
Murrains	.15½	..
Dry kip, under 12 lb	.18½	.16½
Dry salted hides and kip, 5 lb and over, all sections	.15	.14
Dry salted calf, under 5 lb, all sections	.18	..
TALLOW AND GREASE—		
Tallow, in cakes	.08	.04½
Tallow, in bbl	.05½	.04½
Grease, white	..	.04¾
Grease, yellow and brown	.04¼	.03¼
Ship in tight two-headed barrels to avoid leakage.		
SHEEP PELTS—		
G. S. pelts, estimated washed wool, lb	.28	.30

	Large.	Medium.	Small.
G. S. shearlings, each		.15	.20
Dry butcher pelts, lb		.16½	.17
Dry murrains lb		.15½	.16
FURS—			
Skunk, black	$4.50	$3.50	$2.50
Skunk, short striped	3.00	2.50	2.00
Skunk, long narrow stripe	2.50	2.00	1.50
Skunk, bread stripe and white	1.00	.75	.50
Muskrat, spring	.70@80	..	..
Muskrat, winter	.65@64	..	.41@40
Muskrat, fall	.41@40	..	.25@24
Muskrat, kits	..	.10@08	.25@24
Raccoon	3.10	2.10	1.60
Mink, dark and brown	7.50	5.50	4.00
Mink, pale	6.00	4.00	3.00
Beaver	7.50	5.00	3.25
Cat, wild	5.00	3.75	2.50
Fisher, dark	20.00	15.00	10.00
Fisher, pale	12.00	9.00	7.00
Fox, red	10.00	7.00	5.00
Fox, gray	2.00	1.30	1.00
Lynx	30.00	25.00	12.00
Marten, dark	20.00	15.00	10.00
Marten, dark brown	10.00	7.00	4.50
Marten, light br. and pale	6.00	4.25	3.00
Weasel, white	1.00	.50	.25
Weasel, stained, damaged	.25	.15	.10
Wolf, timber	6.50	4.50	3.00
Wolf, brush, cased	4.00	3.00	2.00
Wolf, open	3.25	2.40	1.60
Wolf, coyote, cased	3.50	2.50	1.95
Bear, black, br., grizzle	17.50@25	14@20	10@15
Bear, yearlings	12.50@15	9@12	7@10
Bear, cubs	7.00@10	4.50@ 7	3.50@ 4
Fox, black and silver, gray	80@450	55@350	35@150
Otter, dark and pale	15@20	10@15	7@10

Badger, civet and house cat, cross and kit fox, mountain lion, opossum and wolverines command market prices. The above prices are for Prime No. 1 skins. Nos. 2, 3 and 4 in proportion. Wisconsin and Mississippi river heavy muskrat 3@5c higher; kits, 2c higher.

ONE CANNON MAN GOES TO DEFEAT

Philadelphia, June 6.—Returns of the uniform primary election held by all parties throughout the state Saturday show that the Republican organization has succeeded in nominating nearly all its slated candidates, and in many instances succeeded also in having them placed upon the tickets of the opposition parties. The only break in the Republican party's congressional slate was in Schuylkill county, where the present congressman, Alfred D. Garner, a supporter of Speaker Cannon, was defeated by R. D. Heaton on an "insurgent" platform.

The seven present Democratic congressmen from this state were all renominated by their party.

Lewis Emery, Jr., who was the independent-fusion candidate for governor at the last gubernatorial election, was defeated for the Republican congressional nomination in the Twenty-first district by Charles F. Patton, the candidate of the regular wing of the party.

Graham Is Beaten.

Pittsburg, Pa., June 6.—Almost complete returns received in the Twenty-ninth congressional district indicate the defeat of Congressman W. H. Graham for re-nomination by his opponent Stephen G. Porter, chairman of the Republican city committee. In the Twenty-eighth with only a few districts missing, J. C. Sibley, a former congressman, has defeated the present congressman, Nelson P. Wheeler. David McJunkin was nominated in the Twelfth district, Congressman George Huff retiring.

Congressman Dalzell of Pittsburg, an old guard, of twenty-two years' experience in Washington, is declared to have won the nomination in the Twentieth district over Former Mayor Robert J. Black of McKeesport. The victory, according to the latest count, with three precincts missing out of 205, showed however, a majority of but 400 for the veteran, and Black had not conceded his defeat.

Thomas S. Crage is the nominee for congress in the Twenty-third district. Complete returns made his majority over Charles F. Hood, 2,200. Allen F. Cooper, the present incumbent, is retiring.

Houpt Favored by Senators.

Washington, June 6.—The senate judiciary committee took favorable action on the renomination of C. C. Houpt, to be United States district attorney for Minnesota

Zenith, 1464. Duluth, Melrose, 2215.

MARTIN ROSENDAHL & COMPANY, Inc.

COPPER STOCK BROKERS.

404 West First Street, Commercial Building.

Monday, June 6.

Our Butte-Alex Scott mine is being opened up as fast as the best mining men in Butte can do it. The shaft was put down from the 1,400 to the 1,600 and all Butte records were broken for swift sinking below the 1,400. They are now going to make a record for swift drifting to reach the big bodies on both the 1,500 and 1,600. The Butte-Alex Scott is about nine years ahead of the other independent mines on the hill; by this I mean that the Scott should pay back to those who purchase shares at these prices their money in a few months, while the others will have to keep on plugging away for ten years before the money invested at the present time is paid back. It makes a difference whether a mine costs you $4,000,000 or only $350,000. Scott shares are not easy to buy. We can use a couple of thousand of part paid right now at $3.50. We can also use full paid at $7.50.

Nothing seems to be offered cheap any more, but at any rate we are willing to put all the money we can spare into this issue. Talk about real estate, 100 shares of part paid Scott which is selling at about $3.50, should earn $600 a year for the owner. I refer you to the best authorities in Butte, Montana, and I believe they will tell you that the Scott is a mine that will be one of the heaviest producers on Butte Hill and remember, high grade ore.

MARTIN ROSENDAHL.

With our own private wire connections with New York, Boston and the Copper countries of Michigan, Montana, Nevada, Utah, Arizona and Mexico, we are the best equipped to give you quick executions on all the leading local stocks of any brokerage house in the city.

PAINE, WEBBER & CO.

316 WEST SUPERIOR ST. Torrey Building.

Lewis H. Merritt. Lucien Merritt.

LEWIS H. MERRITT & COMPANY

BROKERS

PRIVATE WIRES TO ALL MARKETS

104 Providence Building.

Zenith, 707. Duluth, 1239.

Boden & Smead

Members Duluth Stock Exchange.

222 Manhattan Bldg.

Duluth, 3543. Zenith, 2354.

We specialize in Vermilion iron stocks. If looking for first class investments, consult us.

LEE W. FARMER,

IRON and COPPER STOCKS.

Best facilities for handling out-of-town Orders.

Correspondence Solicited.

Phones, 432. 410 Lonsdale Bldg.

LOCAL and LONG DISTANCE PHONES. 2093.

AMERICAN SECURITY CO.,

HIGH-GRADE INVESTMENT SECURITIES.

Private Wires to Principal Markets.

Ground Floor Palladio Bldg.

BUY CALUMET & SONORA

Because it is A-1, price cuts little figure.

If you want California ore stock, ask us

WM. KAISER CO.

106 Palladio Bldg. Both 'Phones.

HOLBROOK W. COULTER

HIGH CLASS SECURITIES

BOISE KING PLACER CO.,

An Investment, Not a Prospect. Your Investigation Solicited.

Phone, Melrose 4509. 300 Exchange Building, Duluth.

WANTS CONTINUED FROM PAGE 16

FOR RENT—HOUSES.

FOR RENT—TEN-ROOM FURNISHED house, East end; modern in every respect; will rent from June 15 to Sept. 1. Apply rental department, John A. Stephenson, Wolvin building.

FOR RENT—SEVEN-ROOM HOUSE; Twelfth avenue west and Michigan street. City water and sewer; newly papered and painted inside. Stryker, Manley & Buck, Torrey building.

FOR RENT—FOUR-ROOM HOUSE; $8. Call 120 West Fourth street.

FOR RENT — FINE NINE-ROOM house, London road; walking distance; modern, $50. C. L. Rakowsky & Co., 201 Exchange building.

FOR RENT — FOURTEEN - ROOM house, 526 West First street. Newly papered and painted. Good location for lodging. Inquire at 501 West Michigan street.

FOR RENT—SIX-ROOM HOUSE; LAKE view; centrally located. Apply 126 West Fourth street.

FOR RENT — FOUR-ROOM FURnished house; city water and sewer and gas stove; electric light, bathroom and hardwood floors. Address R 402, Herald.

FOR RENT—EIGHT-ROOM HOUSE on upper side of Fifth street, in best of repairs and all conveniences; $30 per month. R. P. Dowse & Co., 106 Providence building.

OR RENT—NO. 620 SIXTH AVENUE east; nine rooms and bath. $25.00 per month. Inquire Bloom & Co., 102 West First street.

FOR RENT — SIX-ROOM HOUSE; water and bath Apply 120 Twelfth avenue west.

FOR RENT—SEVEN ROOM HOUSE, 205 South Seventeenth avenue east, $30 per month. Hardwood floors, porcelain bath, furnace. Pulford, How & Co., 309 Exchange building.

FOR RENT—TEN-ROOM HOUSE, 921 East First street, $40 per month. Good location to rent rooms. Pulford, How & Co., 309 Exchange building.

FOR RENT—NICE MODERN NINE-room house, 50-foot lot, hot water heat, hardwood floors, first class condition. $45; will shade price to good tenant. N. J. Upham company.

FOR RENT — FOUR-ROOM NEW house in nice location; Lakeside; large grounds, good barn, chicken house; close to car line and lake; good place for garden, also for keeping cow and chickens; $10 per month. Inquire new 'phone 6098-D.

FOR RENT—BRICK HOUSE; MODERN, hot water heat; good neighborhood; 1208 East Third street. Cooley & Underhill, 209 American Exchange building.

FOR RENT—SEVEN-ROOM HOUSE centrally located; city water. House in first class condition. $18 per month. Inquire at 501 West Michigan street.

FOR RENT—SEVEN-ROOM HOUSE. 731 West Second street.

FOR RENT OR SALE—FURNISHED ten-room house, good place for roomers; central location. For particulars call new 'phone 1149-D.

FOR RENT — SIX-ROOM HOUSE with bath. 506 Fifth avenue east. $20.00 per month. Stryker, Manley & Buck; Torrey building.

FOR RENT — TEN-ROOM HOUSE; water and sewer. 21 Seventh avenue west. Apply Stryker, Manley & Buck, Torrey building.

FOR RENT—FURNISHED SIX-ROOM house; modern, for two or three months. Inquire 825 East Second or call Melrose 2094 or 4475.

FOR RENT — FINE NINE-ROOM house; London Road; walking distance; modern, $50.00. C. L. Rakowsky & Co. 201 Exchange building.

FOR RENT—FIVE-ROOM COTTAGE, all nicely furnished; gas, electric light, water. 3439 Minnesota avenue. Inquire Bloom & Co., 102 West First street.

FOR RENT—ROOMY COTTAGE AT Fond du Lac, with large grounds; very desirable. See Getty-Smith company, 306 Palladio building.

FOR RENT—FURNISHED HOUSE; eight rooms; modern throughout; central location. See Getty-Smith company, 306 Palladio building.

FOR RENT — 713 EAST FOURTH street, five rooms, electric light, porcelain bath, gas, fine porch, etc.; $20. Call Little & Nolte, Exchange building.

FOR RENT—210 EAST SECOND street, $50 per month; furnace, electric light; eleven rooms; good repair. Little & Nolte, Exchange building.

MILLINERY.

LATEST STLYES IN SPRING MILLInery showing. Mrs. Sharp, 317 East Superior street.

CITY OF DULUTH, CLERK'S OFFICE. Notice is hereby given that applications have been filed in my office for licenses to sell intoxicating liquors in the city of Duluth by the following named persons at the locations set opposite their respective names, viz:

Fred Hencke, 122 West Superior street.
Hannot & Meston, 216 Central avenue (being a transfer from John Talonen at the same location).
W. Erickson, 1625 West Superior street.
Gust Melin, 120 Garfield avenue.
August Toettcher, 605 East Third street.
Joseph Carignan, 1117 West Michigan street.
W. F. McDonald, 439 Lake avenue south.
J. M. Stephens, 602 Garfield avenue.
Henry Krause, 619 East Fourth street.
Emil Johnson, 2011 West Superior street.
Sivert Agre, 2101 West Superior street.
Chas. J. Johnson, 517 West Superior street.
Joseph Mantaj, 2024 West Superior street.
Isaac Johnson, 334 Lake avenue south.
Jack Franey, 534 West Superior street.
Lessard & La Chance, 205 West Michigan street (being a transfer from C. H. Shryack at same location.)
Andrew Johnson, 705 West Superior street.
Sixtus Lindahl, 615 West Superior street.
Ed Peterson, 10 Lake avenue south.
John A. Landahl, 105 East Superior street.
C. Hanson, 1907 West Superior street.
Henry Nesgoda, 115 West Superior street.
Anton Szymczak, 2006 West Superior street.
A. W. Anderson, 212 Lake avenue south.
Michael Cudehy, 2232 West Superior street.
Walter Grams, 431 East Fourth street.
Fitger Brewing company, 534 East Superior street.
Stens Pernala & Co., 702 West Superior street.
S. Pernala, 132 Commonwealth avenue.
Jos. Scharabon, 415 West Michigan street.

Said applications will be considered by the Common Council at a regular meeting thereof to be held on Monday, June 20, 1910, at 7:30 o'clock P. M.

H. W. CHEADLE,
City Clerk.

D. H., June 6 and 13, 1910. D 9.

FARM LANDS.

HOW TO GET A CLAIM ON THE FOND DU LAC RESERVATION. For minutes, estimates and information on Fond du Lac reservation, open June 20. see J. S. Cash, ex-government cruiser, 410 Manhattan building, Duluth. Fine farm land and good timber.

FARMS AND TIMBER LANDS IN ST. Louis and Carlton counties bought, sold and exchanged. Kuehnow & Nelson, 715 Torrey building. Zenith 2357.

FOR SALE—OR WILL TRADE FOR city real estate, farm in Wisconsin. Address C 653, Herald, or call Zenith 1896-X.

FARM LAND — RALPH BANTA, Brookston locater, has a few good claims left, in Fond du Lac reservation. June opening.

FOR SALE—OR WILL TRADE FOR stocks, eighty acres good land. name stock. Address S 533, Herald.

30,000 ACRES CHOICE CUTOVER lands, on line of the Alger-Smith railroad, at low price and on easy terms to settlers. Alexander McBean, sales manager, D. & N. M. Land company, 406 Columbia building, Duluth.

FOR SALE—$1,200 IN FOURTEEN months can be made by right party in Northern Minnesota; homestead claim; valuable timber. Particulars free. Snyder Bros., 210 West First street.

FOR SALE—10,000 ACRES IN 40 AND 80-acre tracts, close to Hibbing and Chisholm; good markets; forty annual payments of $16 each on 40 acres, or $32 each on 80 acres, pays both principal and interest. For further information, apply Guaranty Farm Land company, 416 Lyceum building, Duluth, Minn.

FOR SALE—40 ACRES NEAR FIVE corners, by owner. 2119 West 4th. st.

FOR SALE—FIFTY-TWO ACRES OF land, three miles west of Two Harbors on lake shore. Inquire of Mrs. M. Archdeacon, Two Harbors, Minn.

FOR SALE — LANDS IN SMALL tracts to actual settlers only; good location for dairying and truck gardening. For further information call on or address Land commissioner Duluth & Iron Range Railroad company, 512 Wolvin building, Duluth, Minn.

MEDICAL.

LADIES — $1,000 REWARD! I POSItively guarantee my great successful "Monthly" remedy. Safely relieves some of the longest, most obstinate, abnormal cases in three to five days. No harm, pain or interference with work. Mail, $1.50. Double strength, $2. Dr. L. M. Southington & Co., Kansas City, Mo.

SITUATION WANTED—FEMALE.

SITUATION WANTED — WASHING and cleaning by the day. Apply 712 East Superior street, in basement.

SITUATION WANTED—BY AN EXperienced primary teacher, a position as governess in refined family. B 728, Herald.

SITUATION WANTED — THOROUGHly competent lady cook desires position in hotel or restaurant; years of experience and best of references. Address E 369, Herald.

SITUATION WANTED—BY EXPERIenced stenographer; have also had good experience in office work. Apply B 609, Herald.

SITUATION WANTED — BY YOUNG lady as piano player; six years' experience. Address A 569 Herald.

SITUATION WANTED — A COMPETent lady stenographer and bookkeeper would like a position. A-1 city reference. B, 657 Herald.

SITUATION WANTED — PLACES TO go out cleaning by the day. 1021½ Minnesota avenue. Mrs. Hessler.

SITUATION WANTED — EXPERIenced woman would like washing and ironing to do by the day. Call evenings at 621 East Seventh street.

WANTED—CLEANING AND WASHing by the day. 419 Twentieth avenue west.

SITUATION WANTED — EXPErienced lady stenographer wishes position. Will accept small salary to start with. M 620, Herald.

SITUATION WANTED BY YOUNG girl in family as nurse girl, or will do light housework. 132 Eleventh avenue west.

AUTOMOBILES.

AUTOMOBILES—TO EXCHANGE FOR land, five-passenger, 40-horse power four-cylinder auto; top, glass front, good tires, 1908 model. George Atchison, Mankato, Minn.

FOR SALE — FIVE-PASSENGER touring car; best condition; must sell. Address, Automobile, care of Herald for particulars.

ASSESSMENT FOR TWENTY-FIFTH AVENUE EAST IMPROVEMENT—
Office of the Board of Public Works. City of Duluth, Minn., June 6, 1910.

Notice is hereby given that contracts have been completed for grading, paving and otherwise improving Twenty-fifth avenue east from First street to Sixth street and constructing a storm sewer therein from Fourth street to Sixth street; and that the Board of Public Works of said city will meet at their office in the City of Duluth, on Friday, the Seventeenth day of June, A. D. 1910, at ten o'clock a. m., to make an assessment of the sum of ninety-three hundred forty-one (9341) dollars and sixty-three (63) cents upon the real estate to be benefited by such improvements and sewer for the purpose of raising money to defray so much of the cost of such improvement as is assessable.

All lands situated in said city and to which benefits result from said improvement will be assessed in proportion, as near as may be, to the benefits resulting thereto from said improvement. All persons interested in said proceeding shall have the right to be present and be heard at said time and place in relation to the making of said assessment.

OLOF G. OLSON,
President.

Official:
R. MURCHISON,
Clerk, Board of Public Works.
(Seal.)
D. H., June 6, 1910. D 10.

CITY CLERK'S OFFICE,
Duluth, Minn., May 28, 1910.

Notice is hereby given that applications have been filed in my office for license to sell intoxicating liquors by the following named persons at the locations specified, viz:

John Peterson at No. 11 East Superior street.
John R. Joyce at No. 14 North First avenue west.
William Hill at No. 213 West Superior street.
Eli Ratkovich at No. 531 West Superior street.

Said applications will be considered by the common council of the city of Duluth at a regular meeting thereof to be held in the council chamber in the city hall on Monday, June 13, 1910, at 8 o'clock p. m.

H. W. CHEADLE,
City Clerk.

D. E. H., May 30, June 6, 1910. D 695.

MONEY TO LOAN.

SPECIAL RATES FOR JUNE.
$10 TO $500.
CHATTLE OR SALARY LOANS.
All dealings quick and strictly private. Discount given on notes paid before due. Pay monthly or weekly. Loans on furs.
DULUTH FINANCE CO.,
301 Palladio Bldg.

NOTICE TO BORROWERS.
We are now making special rates on loans from $10 to $100 on furniture, pianos, horses, wagons, etc., and to salaried people. You can pay your loan on our easy weekly or monthly plan. Discount allowed on all loans paid before due. Loans also made on city and farm property. Union Loan company, 302 Palladio Bldg. Both 'phones, No. 227.

Security Mortgage Loan Company,
401 FIRST NATIONAL BANK BLDG.

We lend money to salaried people and others on furniture, pianos, horses, wagons, etc., for a long or short time, and allow liberal discounts if paid up before due.

YOU CAN GET IT TODAY.
Security Mortgage Loan Company,
Melrose 4653. Zenith 612.
401 FIRST NATIONAL BANK BLDG.

MONEY EASY.
Loans on city property.
Loans on suburban property.
Loans on farm and timber lands.
Real estate sales contracts bought.
Mortgages bought and sold.
Notes bought and sold.
CENTRAL LOAN COMPANY,
412 Lyceum Building.
'Phone Zenith 2151-X.

QUICK LOANS.
HOUSEHOLD FURNITURE,
PIANOS, SALARIES, ETC.
We are a new concern, organized by the leading men of this town to loan to residents of Duluth and Superior at ONE-HALF the rate of a regular loan office.
CAN YOU BEAT THEM?
15c a week pays a $10 loan.
50c a week pays a $25 loan.
$1 a week pays a $50 loan.
All other sums in proportion.
You can pay monthly if you wish.
DULUTH LOAN COMPANY,
307 Columbia Building,
303 W. SUPERIOR STREET.
Old 'phone 2355.
Open all day and Wednesday and Saturday evenings.

MONEY TO LOAN
On furniture, pianos, horses or any good security. Also salary loans. Courteous treatment and all business strictly confidential.
INTERSTATE LOAN CO.,
412 Columbia Building,
Cor. 3rd Ave. West and Sup. St.
New 'phone 1736-A.

MONEY TO LOAN ON FURNITURE, horses, wagons, or any personal security at the lowest rates of any place in the city. Our large clientage and twenty-five years' experience should be sufficient proof that we do business right. Call and see us before closing deal elsewhere. Duluth Mortgage Loan company, 430 Manhattan building. William Horkan, manager. Zenith 1598-D; old, Melrose, 3733.

MONEY TO LOAN—ANY AMOUNT. Mortgages and notes purchased. Both 'phones. Western Loan company, 521 Manhattan building.

CITY PROPERTY LOANS.
BUY OR BUILD A HOME
ON MONTHLY PAYMENTS.
C. A. KNIPPENBERG,
300-301 Alworth.

CITY PROPERTY LOANS,
Any amount—5 and 6 per cent.
A. H. BURG & CO.,
300-301 Alworth.

WE MAKE LOANS OF ALL KINDS—salary and personal; large or small amounts; easy payments; low rates. 608 Palladio building.

MONEY TO LOAN—ANY AMOUNT, Minnesota Loan company, 205 Palladio building.

MONEY SUPPLIED TO SALARIED people, women keeping house and others, upon their own names without security; easy payments. Tolman, 509 Palladio building.

MONEY TO LOAN ON DIAMONDS, watches, furs, rifles, etc., and all goods of value, $1 to $1,500. Keystone Loan & Mercantile Co., 22 West Superior street.

MONEY TO LOAN—LOANS MADE ON farms and timber lands. Guaranty Farm Land company, 416 Lyceum.

MONEY TO LOAN—WILL LEND ANY part of $2,500 on Duluth real estate. U 254, Herald.

Money to loan—Any amount; low rates. Cooley & Underhill, 209 Exchange.

MONEY TO LOAN—LOANS MADE ON timber and farm lands. John Q. A. Crosby, 305 Palladio building.

MONEY ON HAND TO LOAN ON REAL estate. Apply N. J. Upham Co., 18 Third avenue west.

SUMMONS IN APPLICATION FOR REGISTRATION OF LAND—
State of Minnesota, County of St. Louis—ss.
District Court, Eleventh Judicial District.

In the matter of the application of Century Commercial Company, a corporation to register the title to the following described real estate situated in St. Louis County, Minnesota, namely: The Easterly twenty-five (25) feet of the Southerly seventy-nine (79) feet of Lot seven (7), Block One (1), Fleischer & Cremer's Rearrangement of Block fifty-six (56), Duluth Proper Third Division
Applicant,
vs.
George P. Tweed, Mary A. Cremer, Nicholmas A. Fleischer and Ellen Buttler, and all other persons or parties unknown, claiming any right, title, estate, lien or interest in the real estate described in the application herein,
Defendants.

The State of Minnesota to the above named Defendants:

You are hereby summoned and required to answer the application of the applicant in the above entitled proceeding and to file your answer to the said application in the office of the Clerk of said Court, in said County, within twenty (20) days after the serice of this summons upon you, exclusive of the day of such service, and if you fail to answer the said application within the time aforesaid, the applicant in this proceedings will apply to the Court for the relief demanded therein.

WITNESS, J. P. Johnsn, Clerk of said court, and the seal thereof, at Duluth, in said County, this 4th day of June, A. D., 1910.

J. P. JOHNSON,
Clerk.
R. E. JOHNSON,
Deputy.
(Seal.)
WASHBURN, BAILEY & MITCHELL,
Attorneys for Applicant.
Duluth Herald, June 6, 13 and 20, 1910.

HERALD WANTS BRING QUICK RESULTS

BUSINESS CHANCES.

BUSINESS OPPORTUNITIES — NEW laws and other conditions necessitate opening distributing office in this district to supply increasing demands for our manufactured products used by business men, farmers, etc. $100 to $150 salary monthly, other expenses and commission allowed. Position permanent. References. Sturgis Thayer, Northwestern sales director. 400 National bank, Commerce building, Minneapolis, Minn.

BUSINESS CHANCES — FORTY-TWO-room hotel, near new Soo depot. Reasonable rent to right party. Inquire at 501 West Michigan street.

FR SALE—ROOMING HOUSE, MODern; very central; A1 condition; ten rooms; cash or terms. A bargain; leaving city. Apply C 709, Herald.

WANTED—LOAN OF $1,800 FOR three or five years on new house worth $4,500; will pay 7 per cent; no commission. 310 Columbia building.

FOR SALE—CENTRALLY LOCATED confectionery with 3 living rooms; owner leaving city; for quick sale, price $210. Deppe Realty company, 501 Manhattan building.

BUSINESS CHANCES — FOR SALE — Ross hotel, New Duluth; leaving city on account of health; very nice location and full of boarders; near steel plant; best in town; well furnished; must be taken at once; will accommodate seventy to seventy-five people. Apply Ross hotel, New Duluth, Minn.

FOR SALE—LUNCH ROOM DOING a good business; owner leaving city; will sell cheap if taken at once. Address B 642, Herald.

FOR SALE — DRUG STOCK FIXtures and soda fountain, located in prosperous town in Houghton county, Michigan. Will sell cheap for cash or part down; other business. Address South Range Drug Store, South Range, Mich., Box 185.

BUSINESS CHANCES—WILL SELL, TO right party, half interest in well established real estate business; have big clientage, and will guarantee earnings. Address B 329, Herald.

BUSINESS CHANCES — FOR SALE: eighteen-room boarding house, full of steady boarders; good location; doing good business; reason for selling, party leaving city. 537 Garfield avenue.

BUSINESS CHANCES — WE BUY stocks of merchandise, paying spot cash. No matter where located or size of stock it will pay you to write Eastern Salvage Co., Merchandise Brokers, 401 Alworth building, Duluth, Minn.

BEFORE BUYING ANY BUSINESS OR property write for magazine. Opportunities mailed free. Dalrymple Co., Palace building, Minneapolis.

OPTICIAN.

A. L. NORBERG, OPTOMETRIST AND optician, 102 West Superior street, over 5 and 10-Cent store; glasses fitted under guarantee and at money-saving prices.

PICTURE FRAMING.

DECKER'S, 16 SECOND AVE. W. ALSO complete line of artists' materials.

GUSTAVE HENNECKE. 211 E. SUP. ST.

BOARD OFFERED.

BOARD AND ROOMS—ST. LAWRENCE hotel, 1322 West Superior street. First class table board $5.00 per week.

BOARD OFFERED — FURNISHED room and board. 228 First avenue west.

BOARD AND ROOM, 218 WEST Third street. Zenith 'phone 1127-D.

FOR RENT — NICELY FURNISHED room with board. 226 Fifth avenue east. Ashtabula terrace.

WATCHES REPAIRED.

Guaranteed Main Springs, $1.00; watch cleaned, $1. Garon Bros., 213 W. 1st.

DULUTH, WINNIPEG AND PACIFIC RAILWAY COMPANY—

Notice is hereby given, That under the powers contained in the mortgage hereinafter referred to, Duluth, Winnipeg and Pacific Railway Company intends to call in, and does hereby call in, the $1,525,000 par value of bonds issued by it and secured by mortgage dated April 30th, 1909, made by the said Company to National Trust Company, Limited, as Trustees (the Canadian Northern Railway Company being a party thereto), and to give the holders of such bonds in exchange therefor the same amount of first mortgage securities of Duluth, Winnipeg & Pacific Railway Company guaranteed as to principal and interest by The Canadian Northern Railway Company.

Pursuant to the terms of the said mortgage, the holders of the said bonds called in as above are hereby required, on or before Wednesday, the 15th day of June, 1910 (which day has been appointed by the Company for that purpose), to deposit their bonds with National Trust Company, Limited, Trustees, Toronto, Canada, or Illinois Trust & Savings Bank, Chicago, Illinois, by whom the said exchange will be made.

The said mortgage provides that should any holder of the bonds thereby secured omit to deposit the same pursuant to this notice, the Company may deposit with National Trust Company, Limited, Trustee, the necessary amount of first mortgage securities guaranteed as aforesaid to represent the bonds not deposited as aforesaid, and thereupon and upon cancellation of the remaining bonds by the said mortgage secured, the Trustees shall discharge the mortgaged premises under the said mortgage from the charge created thereby, and the bonds not so deposited shall not form a charge secured under the said mortgage, but the first mortgage securities deposited with the Trustees, to represent the said bonds not so deposited shall at any time thereafter, on application of the holders of the said bonds by the said mortgage secured which have not been deposited as aforesaid, be delivered to such holders in exchange therefor, and the bonds received in exchange shall thereupon be cancelled by the Trustees.

DULUTH, WINNIPEG AND PACIFIC RAILWAY COMPANY.
R. P. ORMSBY,
Secretary.

May 21st, 1910.
Duluth Evening Herald, May 23, 25, 28, 30, 331, June 1, 4 and 6, 1910.

PROGRESSIVE FIRMS THAT BOOST DULUTH

ART GLASS AND MIRRORS.

All kinds glass; lowest prices. St. Germain Bros., 121 First avenue west.

ATTORNEYS.

S. L. SMITH, Attorney, has moved his office from 118 to 624 Manhattan.

BLACK DIRT.

FOR SALE—BLACK DIRT AND SANDY loam. Keedy, old 'phone, 1390; Zenith 'phone, 1488-X.

CUTTING-DRESSMAKING SCHOOL.

System easily learned. You make your own and others while learning. Miss Gray, third floor, Gray-Tallant Co. Patterns cut to order.

CIVIL ENGINEERING.

Duluth Engineering Co., W. B. Patton, Mgr., 613 Palladio bldg. Specifications prepared and construction superintended for waterworks, sewerage, etc.

ANDREW ANDERSON, 22 VERNON street.

CARRIAGES, WAGONS, DRAYS.

Farm wagons, open and top buggies, Concords. All styles of delivery wagons. Ford automobiles and International auto buggies and auto delivery wagons. M. W. TURNER, 218-220 East First street.

DENTIST.

Dr. W. H. Olson, 222 New Jersey Bldg. All work guaranteed. Both 'phones.

DRAWINGS, PLANS, ETC.

PLANS AND DETAILS DRAWN FOR contractors and builders; specifications. F. G. English. 'Phones 179.

FLORIST.

J. J. Le Borious, florist, 921 E. 3rd St. Floral and funeral designs, cut flowers.

FURNITURE AND PIANOS.

Polished and repaired. Theo. Thompson, 336 E. Sup. St. Old 'phone 2828-L.

FURNITURE RECOVERED.

Let Forsell do your UPHOLSTERING. 334 E. Superior St. Zenith 'phone 949.

FURNITURE AND STOVES.

All kinds at lowest prices, Shapiro, 12 First avenue W. Zenith 'phone 1032.

GRADING AND SODDING.

G. R. MERCER, LANDSCAPE GARdener. Grading, sodding and seeding. Trees, plants, shrubs and vines furnished, planted and cared for. Old phone Melrose 3545. 631 East Superior street.

IMPROVED SHOE REPAIRING.

GOPHER SHOE WORKS—Shops 10 1st avenue west and 12 4th avenue west.

JOB PRINTERS.

Rankin Printing Co. Out-of-town order a specialty. 221 W. Superior St.

KODAKS AND CAMERAS.

Eclipse View Co., Inc., 30 4th Ave. W. Develop and finishes for amateurs.

LAUNDRIES.

Model Laundry, 126 E. 1st St. "We do the work." Old 2749-L; new 1302.

MACHINE WORK.

EXPERIMENTAL WORK. REPAIRing of all kinds. Call Bergren, 207 West First street. Old 2522.

MANTLES, TILING, MARBLE.

DUNLOP - MOORE COMPANY, 124 East Superior street. Both 'phones, No. 656. Designs and estimates furnished.

OPTICIANS.

C. C. STAACKE, 106 WEST SUPERIOR street. Open Wednesday and Saturday evenings.

PHOTOGRAPHERS.

John Christensen, portrait photographer, 25 West Superior St. Zenith 1218-D.

PAINTING AND PAPERHANGING.

PAINTING AND PAPERHANGING. C. Gill, Zenith 'phone 1518-X.

ROOFING, CORNICE, SKYLIGHTS.

ESTIMATES FURNISHED. M. J. HARney. Shop 105 Second avenue west. Zenith 2288-D.

BURRELL & HARMON, 308 E. Sup St. Both 'phones. First-class work.

SIGN PAINTING.

DULUTH Adv. Sign Co. 207 West First St., make and paint all kinds of signs.

TURKISH BATH PARLORS.

HOTEL McKAY, FIFTH AVENUE west, guarantees to cure colds, all rheumatic ailments. Ladies' baths given by appointment. Zenith 1369-A.

TAILORING.

S. GRASSINGER, CLOTHES CLEANED and repaired alterations made for ladies and gentlemen. 211 W. Sup. St.

WATCHMAKING.

D. OSTROVE, SOO LOAN COMPANY, 717 W. Superior street, Zenith 1687-X.

HORSES, VEHICLES, ETC.

BARRETT & ZIMMERMAN'S GREAT MIDWAY HORSE MARKET.
"The horse and mule headquarters of the Northwest"—500 to 800 head of horses and mules constantly on hand. Part time given if desired. Private sales daily. If you need draft horses, general purpose horses, delivery horses, mules for railroading or other purposes, drivers or saddlers, we can fill your order. Every horse sold guaranteed to be as represented. Barrett & Zimmerman, Midway Horse Market, St. Paul.

FOR SALE—DRAFT, DELIVERY AND driving horses; also a few good ponies. 'Phone Melrose 3923.

WANTED—TO GET HORSE FOR THE summer; best of care. E. C. Robinson, 2123 Harvard avenue, Hunters Park.

FOR SALE—BEAUTIFUL WESTERN horse; for saddle only; weight 1,150 pounds. Price $115.00. Box 32, Marble Minn.

FOR SALE—TWO CARLOADS OF horses, fresh from the country; draft, drivers, and general purpose horses. Old 'phone Calumet 32-L, Fifty-fourth avenue and Ramsey street, West Duluth.

FOR SALE—HORSES; 826 East Third street. H. Inch.

FOR SALE—MATCHED TEAM OF horses; weighs 3,000 pounds. Inquire Bridgeman & Russell, 16 West First street.

FOR SALE—A 5-YEAR-OLD BLACK mare; weighs about 1,400 pounds; also one delivery horse, weighs 1,300 pounds. S. M. Kaner, 1219 East Seventh street.

FOR SALE—HORSES, AT L. HAMMEL company.

LOST AND FOUND.

A REWARD WILL BE PAID FOR THE present address of W. H. Thompson, who owns certain land near Solon Springs, Wis. He was in Duluth two years ago and went to Bena, Minn. Send information to Charles W. Potts, Superior, Wis.

LOST—SMALL PURSE, CONTAINING small sum of money, between Gasser's and Third avenue west. Return to Herald.

LOST—RED MACKINAW COAT, BEtween Eighteenth avenue east and Sixth street and poor farm. Return to Knutson, 209 Exchange building, for reward.

LOST—A LARGE BLACK COW. Owner 924 East Sixth street. Call Zenth 1962-A.

LOST—$12—$5 GOLD PIECE AND $7 in bills—between Sixth avenue east and Sixth avenue west and Michigan and Fourth street. Reward if returned to 1933 Piedmont avenue.

LOST—ONE BRINDLE BULL PUP, about 1 year old and weighs about fifty pounds. Call Melrose 194.

MUSIC.

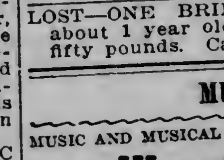

MUSIC AND MUSICAL INSTRUMENTS OF EVERY description. Edison phonographs, band and orchestra instruments, pianos and organs. INGVALD WESTGAARD, 7 and 9 First avenue west.

SITUATION WANTED—MALE.

SITUATION WANTED—A LIVE ONE 38 years, eleven years operating and erecting power and lighting plants, and six years on the selling end; wide experience in various parts of the country; good education; I like Duluth and would like to locate here. Will be in town until Tuesday night. Would prefer an interview in the evening. Address Y 620, Herald.

SITUATION WANTED — EXPERIenced bookkeeper desires permanent position; part or whole time. U 341, Herald.

POSITION WANTED—OFFICE POsition by young married man, at present employed; ten years experience bookkeeping, general office and steamship business; accurate, sober, steady and industrious; not afraid of work. Good references. Address E 176, Herald.

SITUATION WANTED—YOUNG MAN wishes position in wholesale house; high school graduate, 19 years of age. A 549, Herald.

SITUATION WANTED — EDUCATED man, with medical knowledge, wants employment to care for invalid or any other light work. Address T. T. W., Herald office.

SITUATION WANTED—YOUNG MAN with office experience, wishes position as bookkeeper or office clerk. Can furnish references. Address 1710 Broadway, Superior.

SITUATION WANTED—POSITION AS stationary engineer for small plant, by sober young man; handy with tools. Address, Herald Y 614.

SITUATION WANTED—TWO MASONS will take small jobs by piece in or around city. Address H 120, Herald.

Prudence Roberts, public janitor and porter, windows washed, floors mop porter, windows washed, floors mopped, etc. Best window cleaner in the city. Branch Bethel, 508 West Superior street, Zenith 391.

RENT—STORES, OFFICES, ETC.

FOR RENT—ROOM 7, BANNING block, opposite Panton & White company, steam heat, electrict light, $10. Call Little & Nolte, Exchange building.

FOR RENT—CHRISTIE BUILDING four front offices fronting courthouse; one room 25 by 75 for light manufacturing. Apply Christie Litho & Printing company.

FOR RENT—TWO STEAM-HEATED front offices over Kelly Hardware store, 118 West Superior street. Apply Pulford How company, American Exchange bank building.

STORE FOR RENT—AT 23 NORTH Fifth avenue west; reasonable rent; occupancy at once. Apply rental department, John A. Stephenson, Wolvin building.

FOR RENT—FIFTY-FOOT STORE AND basement at 222-224 West First street. Apply rental department, John A. Stephenson, Wolvin building.

STENOGRAPHERS.

M. G. BARNETT.
Legal work, depositions, specifications and mimeograph work. 307 First National Bank building. Zenith 801; old 2064.

MISS SCHOLTZ — SUBSTITUTING, copying—circular letters. 'phone 1830-X.

FOR SALE—REAL ESTATE.

FOR SALE—FRAME FLAT BUILDING just above Fifth street on Second avenue west; concrete foundation, electric light, toilets, etc; rents for $39; will sell for $3,350 now; $1,350 cash, balance time. E. D Field company, 203 Exchange building.

FOR SALE—TWO FIFTY-FOOT LOTS, corner Forty-second avenue east and Regent street, Lakeside. Fine location. Level. Cheap if taken at once. Spot cash. Zenith 1133. R. S. Morrison.

FOR SALE—MODERN HOME, SIX rooms and bath; hot water heat; street improvements made; price $4,100; ¼ cash, balance on time. E. D. Field company, 203 Exchange building.

FOR SALE — A SNAP IN LAKESIDE lot near Fifty-first avenue east, 50 x140, for $300, one-half cash. Greenfield, 310-311 Columbia building.

FOR SALE—$2,300 FOR LOT AND two houses, seven and four rooms, in good repair; rents for $30 per month. Thomas Olafson, 5417 Ramsey street, West Duluth.

FOR SALE—THREE LOTS ON FIFTY-second avenue west near Roosevelt, on easy terms. Call No. 112 either 'phone.

FOR SALE—$50 CASH, $10 A MONTH; price $350. Level lot; no rocks; upper side street; fine view; good location. F. I. Salter company, Lonsdale building.

DRESSMAKING.

THE NEW METHOD DRESSMAKING school teaches dressmaking in six weeks; make dresses for yourself or others while learning. 310 West Second street, next Y. M. C. A. building. Also evening class.

DRESSMAKING AND TAILORING. Prices reasonable. Over Johnson & Moe's, Twenty-first avenue west and Superior street.

RAILROAD TIME TABLES.

DULUTH, MISSABE & NORTHERN RAILWAY.

Office: 426 West Superior St. 'Phone, 969.

Leave.		Arrive.
*7.40 am	Hibbing, Virginia, Eveleth, Coleraine, †Mountain Iron, †Sparta and †Biwabik.	*3.21 pm
*3.50 pm	Hibbing, Virginia, Eveleth, Coleraine.	*10.31 am
*7.10 pm	Virginia, Cook, Ranier, Fort Frances, Port Arthur, Baudette, Warroad, Winnipeg.	*7.31 am

*Daily. †Daily except Sunday.
Cafe, Observation Car, Mesaba Range Points. Solid Vestibuled Train, Modern Sleepers through to Winnipeg.

THE DULUTH & IRON RANGE RAILROAD COMPANY.

"VERMILION ROUTE."

Leave.	DULUTH.	Arrive.
*7.30 am †3.15 pm	Knife River, Two Harbors, Tower, Ely, Aurora, Biwabik, McKinley, Eveleth, Gilbert and Virginia.	†12.00 m *6.30 pm

*Daily. †Daily except Sunday.

Duluth & Northern Minnesota Ry.

Offices, 510 Lonsdale Bldg., Duluth.

Trains leave Knife River, 20 miles out on the D. & I. R. R. every day on arrival of the train leaving Union station, Duluth, at 7:30 a. m. Returning connections are made at Knife River with trains due in Duluth Union station at 6:30 p. m. Connections are made at Baptism River with stage line for Grand Marais and all North Shore points when operating.

NORTHERN PACIFIC RAILROAD

Leave.		Arrive.
*4.00 pm	Ashland and East	*11.15 am
*8 00 am	Ashland and East	*6.40 pm
*7.30 pm	Minn. and Dakota Express	*8.15 am
*8.05 am	North Coast Limited	*6.25 pm
Leave.	"Duluth Short Line."	Arrive.
†9.00 am	ST. PAUL	*6.30 am
*1.55 pm	MINNEAPOLIS	†2.05 pm
*11.10 pm		*7.00 pm

*Daily. †Daily except Sunday. 'Phone, 214. Union Depot at 334 West Superior street.

NORTH-WESTERN LINE
C. ST. P. M. & O. RY.

Lv Dul..	*3 30pm	†5 15pm	Lv Dul...	†8 35am	*4 35pm
Lv Sup...	3 55pm	5 35pm	Lv Sup...	9 03am	4 55pm
Ar E. Cla	8 50pm	10 20pm	Ar S. Paul	4 30pm	9 55pm
Ar Mad..	3 15am	3 40am	Ar Mpls..	5 05pm	10 25pm
Ar Mil...	......	7 40am			
Ar Jan'le	4 25am	4 50am			
Ar Chi...	7 00am	7 30am			

Pullman sleepers and chair cars to Chicago. Parlor and cafe cars to Twin Cities. Office, 302 W. Sup. St. Dul.
*Daily. †Except Sunday.

Duluth, South Shore & Atlantic.

No. 6 A.M.	No. 8 P.M.		No. 7 A.M.	No. 5 P.M.
†7.45	*5.00	Lv...... Duluth ......Ar	*10.30	†4.55
†8.05	*5.15	.... Superior	*10.15	†4.35
P.M.	A.M.		P.M.	
†7.55	*5.40	Ar...... Houghton Lv	*11.05	
†8.55	*6.30	.... Calumet	*10.15	
			P.M.	A.M.
†7.05	*3.50	.... Ishpeming	*12.20	†6.20
†7.45	*4.30	.... Marquette	*11.30	†5.15
	*10.15	....Sault Ste. Marie.....	*5.30	
	*8.00	.... Montreal	*9.50	
	*8.15	.... Boston	*10.00	
A.M.	P.M.		A.M.	P.M.
†8.50	*7.10	Lv..... Montreal .....Ar	*7.30	†10 15
P.M.	A.M.		P.M.	A.M.
†8.00	*7.18	Ar.......New York.......	*7.00	†8.45

*Daily. †Daily except Sunday. Dining car on Trains Nos. 7 and 8.

THE GREAT NORTHERN.

Leave.	STATIONS.	Arrive.
†6.00 am *3.25 pm *11.10 pm	ST. PAUL and MINNEAPOLIS.	†10.15 pm *1.55 pm *6.30 am
*8.45 am *8.55 pm	Crookston, Grand Forks, Montana and Coast.	*6.35 pm *7.15 am
†2.20 pm	Swan River, Hibbing, Virginia.	†12.30 pm
†6.00 am	St. Cloud, Wilmar, Sioux City.	†10.15 pm

*Daily. †Daily except Sunday. Twin City sleepers ready at 9 p. m. Office, Spalding hotel.

HOTELS

The Spalding
DULUTH'S LEADING HOTEL.
Over $70,000 recent improvements. Cafes of the highest standard. One block from Union Depot.
European plan.......$1.00 up.

New Building. New Equipment—Rates, $2 and $2.50.
Hotel McKay
Corner First St. and Fifth Ave. West, DULUTH.

Lincoln Hotel
New building with modern conveniences. European plan, 50c to $2.00 per day. Special rates by the week. 321 WEST FIRST STREET.

Glen Hotel.
NEW, MODERN AND UP-TO-DATE
European plan, 50c to $1.00. Special rates by the week.
FIRST CLASS CAFE IN CONNECTION.
1201-3 WEST MICHIGAN STREET.

DEFECTIVE PAGE

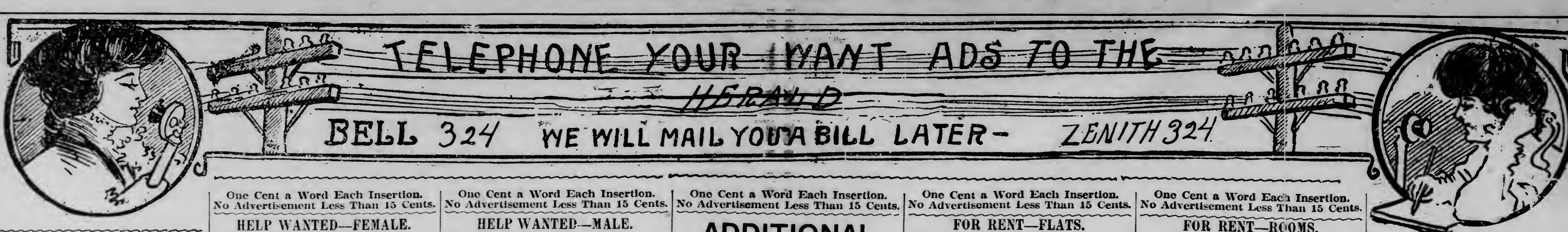

One Cent a Word Each Insertion.
No Advertisement Less Than 15 Cents.

SHOPPING. BY TELEPHONE.

	Old 'Phone.	New 'Phone.
MEAT MARKETS—		
Mork Bros.	1590	189
LAUNDRIES—		
Peerless Laundry	428	428
Yale Laundry	479	479
Lutes Laundry	447	447
Troy Laundry	257	257
Home Laundry Co.	941	1128
DRUGGISTS—		
Eddie Jeronimus	1243	1027
Boyce	163	163
Smith & Smith	280	7
TAILORS—		
Alpert & Co.		1284-D
ARCHITECTS—		
Frank L. Young & Co.	4476	
MILLINERY—		
M. A. Cox	4576	
TENTS AND AWNINGS—		
Poirier & Co.		735
PLUMBING—		
Sanitary Plumbing Co.	319	319
DYE WORKS—		
Zenith City Dye works	1888	1888

REAL ESTATE, FIRE INSURANCE, AND RENTAL AGENCIES.

John A. Stephenson, Wolvin building.
E. D. Field Co., 203 Exchange building.
L. A. Larsen Co., Providence building.
H. J. Mullin, 403 Lonsdale building.

FOR SALE—MISCELLANEOUS.

FOR SALE — NEW AND SECOND-hand engines, boilers, portable sawmills, planers, matchers, resaws, pulleys, shafting, hangers and boxes. 'Phone 91. DULUTH MACHINERY CO.

FOR SALE—CHEAP; OLD CLOTHES, consisting of suits, spring and winter overcoats and a fairly good second-hand dress suit. Address for particulars M 424, Herald.

FOR SALE — WOOD AND IRON-working machinery, sawmill edgers, lath mills, saw tables, surfacers, sharpers. Northern Machinery company, Minneapolis.

FOR SALE — GASOLINE ENGINES for marine, dredging, traction, ditching and stationary work of all kinds. If in the market for a gasoline engine, write us. Enterprise Machine company, Minneapolis, Minn.

FOR SALE—$15.00 FOLDING CAMERA outfit for $10.00. Call 508 East Fourth street.

FOR SALE—ONE IRON BED WITH springs and new mattress, $3.50. Call at 715 West Second street.

FOR SALE — FIVE-PASSENGER touring car; best of condition; must sell. Address Automobile, care Herald, for particulars.

FOR SALE—BOAT SUPPLIES, LAMPS, whistles, horns, electric lights, automatic drainers, Perfex igniters; a full assortment; largest stock in Northwest. Shadegg Engine company, 315-317-319 Third street south, Minneapolis.

FOR SALE — REMINGTON TYPE-writer, No. 6; cheap. Room 15 Phoenix block.

FOR SALE—BABY'S FOLDING GO-cart sleeper at a bargain. Call 18 Fourth avenue west.

FOR SALE—SECOND-HAND SAFES—One second-hand safe, size 18 by 30 inches; one second-hand safe, size 24 by 36 inches; one second-hand safe, size 30 by 42 inches. Christie Lithographing & Printing company.

FOR SALE—EDISON MOVING PICture outfit with film song and feature sets; Model B gas machine for sale or exchange. National Employment company, 5 South Fifth avenue West.

FOR SALE—MANTLES AND CHIMneys for kerosene lamps. Hurd Spice Mills company, 508 East Fourth street.

FOR SALE — FURNISHED 9-ROOM boarding house, Fourth avenue west. Always full of gentlemen roomers. Cheap rental. 300 Alworth building.

FOR SALE—FIVE SHARES OF DUluth Steamship company stock; pays from 7 to 10 per cent annually; must have cash. 512 Columbia building.

FOR SALE—SAFES, OFFICE FURNIture, architects' and engineers' supplies, typewriters and supplies. J. S. Ray Co., 400 W. Sup. St. Both 'phones.

PERSONAL.

PERSONAL—YOUNG LADY, 23 YEARS old, stranger in city, would like to meet gentleman between 25 and 30 years old, of good clean habits; object good time; matrimony. Address O 579, Herald.

ALL CUSTOMERS OF BOYER BROS. can have their sittings and photos finished at 428 Ogden avenue, Superior.

NOTICE—ONLY GENUINE CURE OF piles without the knife. $5. Cured or money refunded. A. Bee, 18 Third avenue west, room 4½.

PERSONAL — G. MOISAN, FRENCH hairdresser. 17 East Superior street. Zenith 1152-Y.

PERSONAL—COMBINGS AND CUT hair made into beautiful switches. Knauf Sisters.

PERSONAL — WANTED, FIFTEEN families to have housecleaning done, and rugs and carpets cleaned by electric machine. Call Jimmie Morgan. Zenith 650; old 595.

PERSONAL — VISIT MARINELLA parlors; facial scalp treatment, hairdressing, shampooing, manicuring. 20 West Superior street, upstairs.

Personal—Drs. McKey & Hannel, 131 W. Sup. St. Chronic and special diseases of men, women and children.

LADIES—ASK YOUR DRUGGIST FOR Chichesters Pills, the Diamond Brand. For 25 years known as best, safest, always reliable. Take no other. Chichesters Diamond Brand Pills are sold by druggists everywhere.

PERSONAL—Private home for ladies before and during confinement; expert care; everything confidential; infants cared for. Ida Pearson, M. D., 284 Harrison avenue, St. Paul, Minn.

Wringer repairing. Interstate Mercantile Co., 1627 W. Sup. St., Zen. 787.

TIMBER LANDS.

TIMBER AND CUT-OVER LANDS bought; mortgage loans made. John Q. A. Crosby, 305 Palladio building.

FOR SALE — A SNAP — TIMBER claim in township 55, range 17. S 530 Herald.

I buy standing timber; also cut-over lands. Geo. Rupley, 615 Lyceum Bldg.

One Cent a Word Each Insertion.
No Advertisement Less Than 15 Cents.

HELP WANTED—FEMALE.

WANTED—GIRL FOR GENERAL housework. 516 Lake avenue north.

WANTED—THE NEW METHOD dressmaking school teaches you to become a dressmaker in six weeks; make dresses for yourself or others while learning. 310 West Second street, next to Y. M. C. A. building.

WANTED—GIRLS AT MRS. SOMMERS' employment office. 15 Second avenue east.

WANTED—GOOD GIRL, FOR GENeral housework; no washing or ironing; house cleaning done; all Thursdays off; wages $20 to $25 per month. 1941 Waverly avenue, take Woodland car.

WANTED—WOMAN TO TAKE CARE of child, 16 months old; permanent place if satisfactory; best wages; 1832 East Second street; old 'phone 1409.

WANTED—KITCHEN GIRL; $25 PER month. 2531 West Superior street.

WANTED — TWO DINING ROOM girls; $8 and $9 a week. St. Paul restaurant.

WANTED—DRESSMAKER, BY THE day; must be competent. Pearson's. Zenith 2068-Y.

WANTED — GIRL FOR BOARDING house; $20 per month. Boyer Bros. & Rose, photographers, 102 West Superior street; 'phone Melrose 4719; ask for Rose.

WANTED — A GIRL FOR GENERAL housework; one who is a good cook; two in family. 221 Twenty-third avenue east. Mrs. Florada.

WANTED—Your sewing machine to repair. See Popkin, 1 West Superior street. Zenith 619-D.

WANTED—YOUNG NURSE GIRL FOR year-old child, on Park Point. 'Phone Melrose 1871, or write U 718, Herald.

WANTED — MIDDLE-AGED WOMAN by the week, for general housework; go home nights; good wages. Call Tuesday morning 8 to 10, 112 East First street.

WANTED — MAKER AND SORTER. Apply Troy laundry. 22 East Superior street.

WANTED — ILLUSTRATED SINGER and a piano player; good wages paid to the right parties. Orpheum theater, Hibbing, Minn.

WANTED—EXPERIENCED MARKER and sorter. S 523, Herald.

WANTED—A GOOD COOK. APPLY Mrs. W. N. Ryerson, 2617 East Third street. Bell 'phone 1810, Zenith 'phone 1213-A.

WANTED — A COMPETENT COOK. Mrs. B. E. Baker. 6009 Tioga street, Lester Park.

WANTED—EXPERIENCED IRONERS Apply Housekeeper, Spalding hotel.

WANTED—YOUNG MAN TO WORK IN store. Apply 110 Third avenue west.

WANTED—COMPETENT GIRL FOR general housework; three in family. 122 Twelfth avenue east.

WANTED — A GIRL FOR GENERAL housework, 525 Garfield avenue.

WANTED—A COMPETENT GIRL FOR general housework, 409 West Second street.

WANTED—FIRST-CLASS GIRL FOR general housework; small family; good wages. 1201 East Fourth street.

WANTED—A SCANDINAVIAN GIRL for boarding house. 2727 West Helm street.

WANTED—ONE EXPERIENCED FINisher and apprentice girl. Apply Miss Smart, 408 Masonic temple.

WANTED—YOUNG GIRL FOR HOUSE work, small family; no house cleaning. 1127 East Third street.

WANTED — COMPETENT GIRL; three in family. 2418 East Third street.

WANTED — GIRL FOR GENERAL housework. 501 Woodland avenue, corner of Fifth street.

WANTED—TWO DININGROOM GIRLS. St. Paul restaurant.

WANTED — A GIRL FOR GENERAL housework; small family. 1317 East Second street.

WANTED — CHAMBERMAID. APPLY Lenox hotel.

WANTED—WOMAN TO TAKE CARE of child, 16 months old; permanent place. 1832 East Second street; old 'phone 1409.

WANTED — GIRLS TO STRIP TOBACco Ron-Fernandez Cigar company, 810 West Second street.

WANTED — COMPETENT GIRL FOR general housework 226 East Fourth street.

WANTED—YOUNG GIRL TO ASSIST in housework who can go home nights. 916 East First street.

WANTED AT ONCE — GIRL FOR chamber work. 246 Lake avenue south.

WANTED — SWEDISH GIRL FOR private boarding house, 115 Nineteenth avenue west.

WANTED — GIRL FOR GENERAL housework; good wages. Mrs. F. L. Barrows. 12 North Nineteenth avenue east.

WANTED—$2.50 PER DAY PAID TO one lady in each town to distribute free circulars and the orders for concentrated flavoring in tubes; permanent position. J. S. Ziegler company, Chicago.

WANTED AT ONCE—TWO EXPERIenced machine girls. Apply Snow Flake laundry, 2022 West Superior street.

WANTED—GIRLS AT NEW WEST End Employment office, 2824 West Third street. Zenith 2080-A.

WANTED—COOK AND NURSE GIRL. Mrs. E. H. Eddy. 1601 East Second street.

WANTED—A COMPETENT WOMAN to take entire charge of housework for a family of four. Cal evenings at 1422 East Fifth street.

WANTED—FIRST-CLASS COOK. REFerences required. Apply Mrs. Mendenhall, 2000 Woodland avenue.

WANTED—WOMAN TO TAKE CARE of child, 16 months old; permanent place if satisfactory. Best of wages. 1832 East Second street; old 'phone 1409.

CLAIRVOYANTS.

MME. ANNA — ENEMIES DRIVEN away. Card reading, 11 to 7. Advice in business and love affairs. 18 Third avenue west, room 4½. Zenith 991-D.

Madame Sterling, Palm Reading, 25c; card reading, 50c. 114 E. Superior St.

PLUMBING GOODS FOR SALE.

FOR SALE—PLUMBING GOODS. ED. Olson, 1204 West Lake street, Chicago, Ill.

One Cent a Word Each Insertion.
No Advertisement Less Than 15 Cents.

HELP WANTED—MALE.

WANTED—ABLE-BODIED MEN FOR the U. S. Marine Corps, between the ages of 19 and 35. Must be native born or have first papers. Monthly pay $15 to $69. Additional compensation possible. Food, clothing, quarters and medical attendance free. After 30 years' service can retire with 75 per cent of pay and allowances. Service on board ship and ashore in all parts of the world. Apply at 405 West Superior street, Duluth, Minn.

WANTED — WINDOW WASHER. Frank Somers; new 'phone 788.

WANTED—EDGERMAN MUST BE sober, and a hustler; good wages to the right party. Inquire Petrushke Box & Lumber company, West Duluth.

WANTED—MEN, AGE 18 TO 35, FOR firemen, $100 monthly, and brakemen $80, on railroads in Duluth and vicinity. Experience unnecessary; no strike. Promotion to engineers, conductors. We send 400 men to positions monthly. State age; send stamp. Railway Association, Dept. 127, 227 Monroe street, Brooklyn, N. Y., railroad employing headquarters.

WANTED — SALESMAN FOR SHOE department; one who can paint signs and thoroughly trim a window. Boston store, West Duluth.

WANTED—EXPERIENCED GROCERY Clerk. Henry Rathke, 1829 East Superior street.

WANTED—EXPERIENCED SOLICITor to work on commission; if not experienced, do not apply. Address Y 596.

WANTED—THREE MEN TO SOLICIT business from the mrechants; good pay. Apply 9 a. m. Tuesday. C. J. Little, 202 Torrey building.

WANTED—500 MEN TO KNOW THAT we are placing on sale 500 men's dress shirts which we moved from our old store; while they last, 15 cents each. Keystone Loan company; new location, 22 West Superior street.

WANTED—AS LOCAL REPRESENTAtive, an advertising agent for a high-class literary magazine. Good money for interested party. Address Herald, Box 1156, Boston, Mass.

WANTED—AN EXPERIENCED CHEF; good wages. Hotel Nigey, Mandan, N. D.

WANTED—500 MEN TO SEE OUR UNredeemed pledges; 25 single coats, sizes, 34 to 37 only; price while they last, $1.00; 15 unredeemed suits; 100 watches; all at big reductions. Keystone Loan Co., 22 West Superior street.

GOVERNMENT EMPLOYES WANTED —Write for Duluth examination schedule, Franklin Institute, Dept. 146 P, Rochester, N. Y.

WANTED—AT ONCE, HEAD COOK. Apply at Royal Lunch, 214 West Superior street.

WANTED—THREE COAT AND ONE pants maker; steady work. W. F. Mies, Wolvin building.

WANTED—YOUNG MEN TO LEARN automobile business by mail and prepare for positions as chauffeurs and repair men. We make you expert in ten weeks; assist you to secure position. Pay big; work pleasant; demand for men great; reasonable; write for particulars and sample lesson. Empire Automobile Institute, Rochester, N. Y.

WANTED—A YOUNG MAN, A GOOD penman, to act as order clerk and assist on books. Postoffice box 449, city.

WANTED—MAN TO DO MILLWRIGHT and blacksmith work and shoe horses for 40,000 capacity mill running day time; job will last till about Nov. 15; wages $4 per day; board $4.50 per week; nobody but competent man wanted. R. Lockhart & Co., Fort Frances, Ont.

WANTED—FIRST-CLASS PAINTERS. Apply at postoffice.

WANTED—ELEVATOR BOY OVER 17. Apply 511 Providence building.

CLOTHES CLEANED & PRESSED.

Suits pressed, 50c; pants, 15c. Ladies' skirts cleaned and pressed, 50c. Zen. 1852-X. J. Oreckovsky, 10 4th av. W.

WHEN YOU WANT YOUR CLOTHES pressed good, go to 11 Lake avenue north.

JOHN MUELLER, 208 WEST FIRST street. Hats blocked, remodeled and cleaned.

HATS CLEANED AND BLOCKED while you wait. 213 W. Superior St.

STOVE REPAIRS.

WE CARRY IN STOCK REPAIRS FOR 10,000 different stoves and ranges. C. F. Wiggerts & Son, 410 East Superior street. Both telephones.

PRIVATE HOSPITAL.

MRS. HANSON, GRADUATE MIDwife; female complaints, 413 Seventh avenue east. Old 'phone 1594; Zenith 1225.

MRS. MARY BARREL, NURSE; PRIvate hospital for ladies before and during confinement. 823 East Third street. Zenith 'phone 1597.

MRS ANNA RONGE — GRADUATE midwife, 2018 West Superior street. Zenith 'phone 1894-D.

Mrs. H. Olson, graduate midwife, 329 N. Fifty-eighth avenue west. Zen. 3173.

Mrs. A. Ferguson, graduate midwife; private hospital, 2201 W. 4th St. Zen. 2014-X.

PATENTS.

PATENTS — ALL ABOUT PATENTS. See Stevens, 610 Sellwood building.

One Cent a Word Each Insertion.
No Advertisement Less Than 15 Cents.

ADDITIONAL WANTS ON PAGE 16.

FOR SALE—HOUSES.

$100
Cash takes a 25 by 140 level lot on upper side of Eighth street; near Twelfth avenue east; balance $345, at $2 per week; Torrens title; no interest; one block from proposed car line. Address E 900, Herald.

FOR SALE AT $6,500.

12-room modern house, value	$3,500
6-room house, value	1,500
Full fifty-foot lot, value	3,200

Five blocks from Lake avenue and Superior street.
J. T. Dumphy, 517 Columbia building.

HOME FOR YOU.
THE EDMUND G. WALTON AGENCY is prepared to design a new home for you—build it and advance all the money necessary for its erection, which you repay monthly, providing you own your lot. Ask for Mr. Ralph, 312 Exchange building.

FOR SALE OR RENT—NEW HOUSE 313 South Fifty-eighth avenue west, hardwood floors throughout, hardwood finish down stairs, white enamel second floor, water sewer, gas, electric lights. A. H. Burg & co., 300 Alworth building, phones 597.

FOR SALE—TEN-ROOM HOUSE, EAST end, normal school district; lot, 50 by 140, $3,300; $700 cash, balance $30 per month. Ebert Walker & McKnight company, 312-315 Torrey building.

FOR SALE—FOUR-ROOM COTTAGE; hardwood floor, electric light; $550, part cash. G 712, Herald.

FOR SALE—SIXTEEN-ROOM HOUSE, corner lot, excellent condition; all conveniences except heat; only one and one-half blocks from courthouse. A bargain. Call 126 Mesaba avenue.

FOR SALE—EIGHT-ROOM HOUSE; hardwood floors, city water and sewer, gas, electric light, bathroom; close to street cars. Will give time if necessary to pay for it. Y 621, Herald.

FOR SALE—NEW SIX-ROOM HOUSE on large lot, Seventh avenue east and Eleventh street, two blocks from proposed new car line. For information call 2378-D.

FOR SALE—MODERN NINE-ROOM house, 50-foot lost, Third street near Fifteenth avenue east. Hardwood floors, hot water heat. $6,000. Consider offer for quick sale. N. J. Upham cmpany.

FOR SALE—SEE MY HOUSE! I MUST sell. Six rooms and bath; new, modern; the latest and best; $3,500; make your own terms. R 217, Herald.

FOR SALE CHEAP—SEVEN ROOMS with bathroom on good terms; electric light, water, gas, heat, stone foundation. Owner, 1614 East Sixth street.

AGENTS WANTED.

AGENTS—START YOUR OWN BUSIness; capital not required; advertising novelties; fourteen samples mailed for 25 cents. Pencil Advertising company, East Orange, N. J.

AGENTS WANTED — EXPERIENCED men with steady habits to sell our household specialties in city and on road; best of inducements. Gately's, 8 East Superior street.

FOR SALE—COWS.

FOR SALE—THREE FRESH COWS, one springer. 424 Ninth avenue west.

FOR SALE—BLACK JERSEY BULL; year and a half old. Chas. Soderberg, Midway, Minn.

FOR SALE—A FINE JERSEY COW. Inquire new 'phone 3113-A.

DYE WORKS.

ZENITH CITY DYE WORKS—LARGest and most reliable. All work done in Duluth. Work called for and delivered. 'Phones: Old 1154-R; new 1888. 232 East Superior street.

Duluth Dye Works—French dry cleaning; fancy dyeing. Old 'phone Melrose 4191; new 1191-A. 330 E. Sup. St.

NATIONAL DYEING & CLEANING company, 15 Lake avenue north. French dry cleaning and fancy dyers. Both 'phones 2376.

East End Dyeing & Cleaning Co. Work done while you wait. 926 East Superior St. Zenith 1245-X; old 2742-R.

Northwestern Dyeing & Cleaning Co.—Oldest reliable dyers and French dry cleaners in Northwest. 15 Lake Ave. north. 'Phones: New 1516; old 1337.

PAINTING AND PAPERHANGING.

PAINTING, PAPERING, HARDWOOD finishing, graining, etc. H. Farver. Zenith 'phone 2265-D.

FOR FIRST-CLASS PAINTING, PAperhanging and decorating call at 1122 East Fifth street. Zenith 'phone 1533-Y.

AUGUST CARLSON, KALSOMINING and decorating. 316 W. Sec. Zen. 1559-A.

ASHES AND GARBAGE.

REMOVED PROMPTLY. ZENITH 2378-X. 807 Sixth avenue east.

REMOVED ON SHORT NOTICE—DICK Barrett, 1122 E. 4th St. Zen. 1945-Y.

One Cent a Word Each Insertion.
No Advertisement Less Than 15 Cents.

FOR RENT—FLATS.

FOR RENT—FIVE-ROOM FLAT; GAS, electric light, bath, hardwood floors; $25 per month. 632 West Third street.

FOR RENT—FLATS IN CENTER OF city, cheap. Inquire of Morse, 126 West Fourth street.

FOR RENT—SEVEN-ROOM DACEY apartment; hot water heat; janitor service. Third street, Tenth avenue east. Call either phone 423.

FOR RENT—FIVE ROOMS; ALL conveniences, 521 East Sixth street.

FOR RENT — FIVE-ROOM FURNISHed flat; modern, $20 per month; also four and six-room flats cheap. 702 East Second street; 'phone 1299-D.

FOR RENT—FIVE-ROOM FLAT; ALL conveniences except heat, $22 per month; 925 East Fifth street. Stryker, Manley & Buck, Torrey building.

FOR RENT—FOUR-ROOM FLAT. NO. 2102 West Third street. $10 per month. D. W. Scott & Son, 402 Torrey building. Zenith 291.

FOR RENT—FOUR-ROOM MODERN flat. S. S. Williamson, 515 Torrey building. Both 'phones.

FOR RENT—THREE-ROOM FURnished flat for housekeeping. Call Melrose 3692.

FOR RENT — FOUR-ROOM FLAT; modern; furnished for housekeeping. Inquire 113½ East Fourth street.

FOR RENT—FIVE-ROOM FLAT; WAter, sewer and gass, $18 per month; 318 West Fourth street. Stryker, Manley & Buck, Torrey building.

FOR RENT — 118 WEST FOURTH street, five-room brick flat with bath and storeroom; hardwood floors throughout; large light rooms; $25 per month. W. C. Sherwood & Co., 118 Manhattan building.

FOR RENT—SEVEN-ROOM HEATED flat, No. 14 West Second street. $50 per month. Pulford, How & Co., 309 Exchange building.

FOR RENT — FOUR-ROOM FLAT, centrally located; all modern conveniences. Address E 506, Herald.

FOR RENT—FIVE-ROOM FLAT, 312½ West Fifth street. Inquire Bridgeman & Russell, 16 West First street.

FOR RENT—SEVEN-ROOM FLAT, 711 East Second street; $38; strictly modern. Pulford, How & Co., 309 Exchange building.

FOR RENT — SEVEN-ROOM FLAT; all modern conveniences except heat. 117 East Fifth street.

FOR RENT—FIVE-ROOM FLAT AT 126 Eleventh avenue west. Water, sewer. Inquire 1101 West Superior street. P. Maniella.

FOR RENT—SIX-ROOM FLAT; HEAT, water, storeroom, janitor service furnished; reasonable rent; good location. Corporate Investment company, Torrey building.

FOR RENT—THREE-ROOM FLAT, bath. 1102 East Second street.

FOR RENT—FIVE-ROOM FLAT; MODern except heat. Inquire 1324 Jefferson street, lower flat. J. V. Wilde.

FOR RENT—YOU CAN FURNISH A three-room flat at Kelly's for $69.00. Terms, $1.50 per week; four rooms, $99.00. F. S. Kelly Furniture company, 226 West Superior street.

FOR RENT—SIX-ROOM BRICK FLAT, downstairs, centrally located; all outside rooms; gas range, hot and cold water furnished; laundry tubs, heat, hardwood floors, janitor service. Reasonable rent. R. B. Knox & Co.

FOR RENT — DESIRABLE SEVEN-room heated flat, light, large rooms; private entrance; porches; janitor service; walking distance. Inquire 216 East Fourth street.

FOR RENT—FURNISHED FLAT FOR summer. "A," Buffalo flats.

FOR RENT — FOUR-ROOM HEATED brick basement flat, with bath, gas range and electric light. 128½ West Fourth street.

FOR RENT—FURNISHED FLAT, BEginning June 15 to Sept. 1. Apply No. 8 Kimball flat.

WANTED TO BUY.

WANTED TO BUY—WE WANT TO buy a six or seven-room house; not higher than Sixth street; anywhere between Seventh avenue west and Second avenue east. What have you to offer? Lanigan-Gardner company, Dept. B, 904 Alworth building, 'phone Zenith 153.

WANTED TO BUY—GOOD-SIZED ICE box for store use. Call Zenith 'phone 3252-X.

WANTED TO BUY—ONE HUNDRED second-hand sewing machines, in working order, or out of order, good prices given Write Herald D. 635.

WANTED TO BUY—A CONTRACT for tract and town lot in the Lake Okeechobee proposition of the Florida Everglades Co. Willing to pay reasonable premium. Address B 635, Herald.

WANTED TO BUY—OLD CLOTHES and furniture. Litman Bros., 328 East Superior street. Zenith 2013-D.

WANTED TO BUY—HIGHEST PRICE for men's cast-off clothing. Melrose 1834; Zenith 1134-D. N. Stone, 213 West First street.

WANTED TO BUY—A LARGE OR small tract of land for investment. I 69, Herald.

Furniture & Stoves—W. End Furniture house. 2012 W. Sup. St. Zen. 1330-A.

SWEDISH MASSAGE.

A. E. HANSEN, MASSEUR, 400 NEW Jersey building. Old 'phone 4273 Melrose.

One Cent a Word Each Insertion.
No Advertisement Less Than 15 Cents.

FOR RENT—ROOMS.

FOR RENT—HANDSOME SUITE OF rooms, with private bath, all newly furnished, at 131 West Third street. Board in connection if desired, also two fine large pleasant rooms at 109 West Third street, with or without board, in private boarding house.

FOR RENT—TWO FRONT FURNISHed rooms for gentlemen; all conveniences; flat E, Mesaba flat. 232 Masaba avenue.

FOR RENT—NICELY FURNISHED room. 25 Second avenue west.

FOR RENT—TWO SUITES OF ROOMS, gentlemen preferred. 220 East Superior street.

FOR RENT—LARGE FRONT ROOM. 118 East Second street.

FOR RENT—ROOM RICHLY FURnished with birdseye maple in Chester terrace; all conveniences. 1228 East First street.

FOR RENT—TWO MODERN ROOMS, for light housekeeping. Call 10 West First street, flat D.

FOR RENT — FOUR ROOMS; GAS, water, hardwood floors; $13. 12 West Fifth street.

FOR RENT — FURNISHED ROOMS, suitable for light housekeeping. No 12 West First street, flat D.

FOR RENT—THREE UNFURNISHED rooms for light housekeeping; elegant view of the lake; steam heat and water furnished; $18 per month. 29 East Superior street. J. B. Erd, jeweler.

FOR RENT—COMFORTABLE, QUIET furnished rooms, only $2 per week; others suitable for two; also finest table board. The Lotoma, 122 East First street.

FOR RENT — LARGE FURNISHED front room, with alcove and bath, with fine lake view, for man and wife or two gentlemen. 833 West First street.

FOR RENT — MODREN FURNISHED room; four blocks from business center. 412 Second avenue west.

FOR RENT—PLEASANT ROOMS AND good board. 301 East Third street.

FOR RENT — TWO FURNISHED rooms for light housekeeping. 320 West Third street.

FOR RENT—CLEAN, QUIET ROOMS, at the Winnie. Bath, electric light and use of phone. 219-221 Fifth avenue west.

FOR RENT—LARGE MODERN FRONT room with alcove and large closet; upper side Second street; three minutes' walk to Panton & White's; Parties looking for cheap rooms please don't apply. 'Phone Melrose 4117.

FOR RENT—TWO NICELY FURnished rooms; all conveniences. 29 West Second street.

FOR RENT—FURNISHED ROOM, $8 per month. 231 West Second street.

FOR RENT—TWO OR THREE ROOMS for light housekeeping; cheap for right party. 101½ West Fourth street.

FOR RENT—NICELY FURNISHED rooms. 25 Second avenue west.

FOR RENT—THREE ROOMS, WELL furnished, for housekeeping; one block from car; city water and gas; $12; no children. 507 South Seventieth avenue west.

FOR RENT — THREE-ROOM FLAT, all conveniences. 428 East Sixth street.

FOR RENT—BEAUTIFUL ROOM FOR one or two gentlemen; very low rent; central location. 127 West Fourth street.

FOR RENT—NICE LARGE ROOM for two gentlemen. Bath and use of 'phone. 221 Fifth avenue west.

FOR RENT—CLEAN, NICE FURNISHed rooms; gentlemen only; all modern improvements. Call at 123 East Superior street, upstairs.

FOR RENT—MODERN FURNISHED room. Melrose 4494. 305 East First street.

FOR RENT — TWO LARGE FURnished rooms; all conveniences. 113 Second avenue east.

FOR RENT — THREE FURNISHED rooms for light housekeeping. 232 Mesaba avenue, Flat H.

FOR RENT — LARGE FURNISHED steam heated room; all modern. Melrose 4631.

FOR RENT—PLEASANT FURNISHED room; all modern conveniences. 217 Second avenue west.

FOR RENT — LARGE FURNISHED room, also single room, 201 East Second street.

FOR RENT — FURNISHED ROOM suitable for one or two gentlemen, half block from courthouse. 503 West Third street.

FOR RENT — FURNISHED ROOMS. 230 Fourth avenue west.

FOR RENT—PLEASANT FURNISHED room; all conveniences; suitable for one or two gentlemen; flat D, 222 West Third street.

CARPET CLEANING.

INTERSTATE CARPET CLEANING company, Sinotte & Van Norman, compressed air cleaners and rug weavers. 1928 West Michigan street, both 'phones.

UPHOLSTERING.

FURNITURE, AUTOMOBILES, CARriages; reasonable prices. E. Ott, 112 First avenue west. Both 'phones.

UPHOLSTERY AND FURNITURE REpaired at 2032 West Second street. Andred Seastead.

WANTED—TO RENT.

WANTED TO RENT—YOUNG LADY attending business college would like room and board; no objection to hotel. Call Melrose 456-O.

WANTED—OFFICES FOR THE DUluth Testing Laboratory. House 'phone 1447-A.

WANTED TO RENT—ON A LONG lease, in the West end or West Duluth, a modern six or eight-room house. Phone Melrose 1511, or address care Herald A 570.

WANTED TO RENT—SINGLE HOUSE, East end, eight or nine rooms; must be modern. Call up Melrose 4201.

MINING.

MONEY IN IRON MINES—IRON MOUNtain Mining company, with iron properties on the main formation of the Mesaba range, at Buhl, offers a limited amount of its treasury stock for sale at $1 per share. Ore samples from our property in form of drill cores can be seen at our office. Call or write for full information. Iron Mountain Mining company, 417 Torrey building.

SECRET SOCIETIES.

PALESTINE LODGE, NO. 79, A. F. & A. M.—Regular meetings first and third Monday evenings of each month, at 8 o'clock. No meeting until further notice. Gorman A. Taylor, W. M.; H. Nesbitt, secretary.

IONIC LODGE, NO. 186, A. F. & A. M.—Regular meetings second and fourth Monday evenings of each month at 8 o'clock. No meeting until further notice. Herbert W. Richardson, W. M.; Hugh Burgo, secretary.

KEYSTONE CHAPTER, NO. 20, R. A. M.—Stated convocations second and fourth Wednesday evenings of each month at 8 o'clock. Next meeting June 8, 1910. Work P. M. and M. E. M. degrees. Andalla W. Torrance, H. P.; Alfred Le Richeux, secretary.

DULUTH COMMANDARY NO. 18, K. T.—Stated conclave first Tuesday of each month at 8 o'clock p. m. Next conclave June 7, 1910. Work—Regular business. Newton H. Wilson, E. C.; Alfred Le Richeux, recorder.

SCOTTISH RITE — REGULAR meetings every Thursday evening at 8 o'clock. No meeting until further notice. J. E. Cooley, secretary.

ZENITH CHAPTER NO. 25, Order of Eastern Star—Regular meetings second and fourth Friday evenings of each month at 8 o'clock. Next meeting June 10, 1910. Work—Initiation and regular business. Minnie Keeler, W. M.; Ella F. Gearhart, secretary.

EUCLID LODGE, NO. 198, A. F. & A. M.—Regular meetings second and fourth Wednesday evenings of each month at 7:30 o'clock. Next meeting June 8, 1910. Work—First degree. L. R. Clark, W. M.; A. Dunleavy, secretary.

DULUTH CHAPTER, NO. 59, R. A. M.—Meets at West Duluth first and third Wednesdays of each month at 7:30 p. m. Next meeting, June 1, 1910. Work—Royal Arch degree. W. B. Getchell, H. P.; A. Dunleavy, secretary.

DULUTH COUNCIL, NO. 6, R. & S. M.—Regular meetings first and third Friday evenings of each month at 8 o'clock. Next meeting June 3, 1910. Work—Regular business. Carl E. Lonegren, T. I. M.; Alfred Le Richeux, recorder.

DULUTH LODGE, NO. 28, I. O. O. F.—MEETS every Friday evening at Odd Fellows' hall, 18 Lake avenue north. Next meeting night, June 10, first degree. Alvin T. Hill, N. G.; John A. Nelson, Rec. Sec.; A. H. Paul, Fin. Sec.

DULUTH ENCAMPMENT NO. 36, I. O. O. F.—Meets on the second and fourth Thursdays at Odd Fellows' hall, 18 Lake avenue north. Next meeting night, June 9, patriarchal degree. Edwin A. Bergstrom, C. P.; J. P. Waste, Rec. Scribe.

K. O. T. M.
DULUTH TENT, NO. 1, MEETS EVERY Wednesday, 8:15 p. m., at Maccabee hall, 21 Lake avenue north. Visiting members always welcome. O. P. Macalsen, commander 506 West Third street; J. B. Gelineau, record keeper, office in hall. Hours, 10 a. m. to 1 p. m., daily. Zenith 'phone 991-X.

A. O. U. W.
FIDELITY LODGE NO. 105 — MEETS at Maccabee hall, 21 Lake avenue north, every Thursday at 8 p. m. Visiting members welcome. A. E. Jackson, M. W.; A. E. Piering, recorder; O. J. Murrold, financier, 217 East Fifth street.

MODERN SAMARITANS.
ALPHA COUNCIL NO. 1 — MEETS AT Foresters' hall, First street and Fourth avenue west every Thursday evening at 8 o'clock. Beneficent degree second and fourth Thursdays; Samaritan degree first and third Thursdays. June 16, entertainment and dance for both degrees and their families. N. B. Morrison, G. S.; Lucy M. Purdy, L. G. S.; T. A. Gall, financial scribe, 501 First National Bank building; Wallace P. Welbanks, scribe.

UNITED ORDER OF FORESTERS—Court Eastern Star, No. 86, meets every first and third Tuesdays at U. O. F. hall, corner Fourth avenue west and First street. Elizabeth Milnes, C. R., room 23, Winthrop block; A. E. Piering, secretary, 220 East Fifth street; Harry Milnes, treasurer, room 23, Winthrop block. Zenith 'phone 2978-X.

M. W. A.
IMPERIAL CAMP NO. 2206 — MEETS at U. O. F. hall, Fourth avenue west and First street, second and fourth Tuesdays of each month. William Tunell, consul; C. P. Earl, clerk, box 411; F. E. Doremus, deputy; address N. P. freight office.

K. of P.
NORTH STAR LODGE NO. 35, K. of P.—Meets every Tuesday evening at K. of P. hall, 118 West Superior street. Next meeting, Tuesday, June 7. Work in second rank. Memorial services at hall June 12, at 2:30 p. m. All knights cordially invited. H. N. Colvin, C. C.; Chas. Hopkins, K. of R. & S.

K. of P.
DIAMOND LODGE NO. 45, K. of P.—Meets next Monday evening, May 9, in Sloans' hall, corner Twentieth avenue west and Superior street. All knights cordially invited. Work in second rank. M. J. Murray, C. C.; Otto E. Nelson, K. of R. & S.

KITCHI GAMMI LODGE NO. 123, K. of P.—Meets every Thursday evening at Commercial Club hall, Central avenue, West Duluth. Next meeting, Thursday, June 9, work in second rank. All knights cordially invited. G. W. Brutin, C. C.; C. M. Phillips, K. of R. & S.

CLAN STEWART NO. 50, O. S. C.—Meets first and third Wednesdays each month, 8 p. m., at U. O. F. hall, corner Fourth avenue west and First street. Next regular meeting June 1st. Alexander G. McKnight, chief; Don McLennan, secretary; John Burnett, financial secretary, 212 Torrey building.

ROYAL LEAGUE.
ZENITH COUNCIL NO. 161, ROYAL League—Meets in K. P. hall first and third Monday evenings at 8 o'clock. L. Hargraves, archon, care of Northern Shoe company; R. S. Sproal, archon, Sellwood building.

WOODMEN OF THE WORLD.
ZENITH CITY CAMP NO. 5—MEETS every second and fourth Wednesdays at the old Masonic temple, fifth floor. MacAuley, C. C., 102 West Michigan street; Willard Curtis, banker, No. 1 The Glen; Temple Sloan, clerk, 6 South Thirteenth avenue west. Zenith 'phone 1941.

ROYAL ARCANUM, Duluth Council No. 1483—Meets second and fourth Tuesday evenings, Maccabee hall, 21 Lake avenue north. Clinton Brooks, secretary, 401 Columbia building.
Mesaba Council, No. 1943—Meets first and third Wednesday evenings, Columbia hall, West end. A. M. Johnson, secretary, 117 North Twentieth avenue west.

ORDER OF OWLS—Nest No. 1200. Next meeting night June 3, at Owls' hall, 116 West Superior street. Jos. E. Feaks, secretary, 22 East Superior street.

Competition for Business Grows Keener Every Year!

This makes it important to advertisers to be sure and use the right newspaper in going after business. It is certainly a time for concentration, a time when every dollar expended should go straight to the mark. The Herald is absolutely the one best newspaper in Duluth. It reaches all classes of people, rich and poor and at a time when they can consider the advertisements. Any advertiser who is not getting his share of business or who feels that he is losing ground, should not experiment by using every paper offered, but should strive hard by improved advertising and larger copy in the one best newspaper—The Duluth Herald.

LAST EDITION

THE DULUTH HERALD

18 PAGES

TWENTY-EIGHTH YEAR. TUESDAY EVENING, JUNE 7, 1910. TWO CENTS.

MINNESOTA HISTORICAL SOCIETY.

FIGHT OVER SENATE AMENDMENTS TO THE TRAFFIC BILL BEGUN

Lenroot Proposes That Conference Be Avoided By House.

Objects to Mann's Motion to Non-Concur in the Changes.

Rules Committee Would Head off Amendments to Postal Bank Bill.

Washington, June 7.—The railroad bill was taken up by the house soon after that body convened today. Chairman Mann of the committee on interstate commerce moved to non-concur in the senate amendments and to ask for a conference, the motion requiring unanimous consent. Representative Lenroot of Wisconsin, one of the Republican "insurgents," objected.

Lenroot offered a resolution instructing the house to accept the senate bill with a provision added that Section 9, affecting raises in rates, should go into effect immediately upon approval of the proposed law, as recommended by the president.

Postal Bank Bill Rule.

The new rules committee of the house, by a strict party vote of 6 to 3, today reported a special rule to govern the postal savings bank bill in the house. The rule provides for the cutting off of all amendments, for eight hours of general debate and for permission to offer one substitute for the entire bill.

The Democrats will fight the passage of this rule with all the vigor they can command. They will be supported by a number of insurgent Republicans who are opposed to the passage of bills in the house without opportunity of amendment. The Republicans claim to have enough votes to adopt the rule and pass the bill.

The majority report on the bill, according to Representative Gardner of New Jersey, who will report it, will contain nothing more than the well-known arguments in favor of postal savings banks.

Minority Report Filed.

Representative Moon's minority report is a strong denunciation of the legislation. After asserting its unconstitutionality, he says: "This bill, in fact, is but a means for the control and centralization of the capital of the country. It is an innocent forerunner of the central federal bank for the control of all money, with the power of concentration and expansion of the currency, deciding the fortunes of commerce and labor, and monopolizing the banking interests of the country. It is one of the most deceptive and dangerous measures that has yet come before congress."

The Democratic minority bill differs from the committee bill principally in the matter of the deposit of postal savings funds.

BREWERS MEET AT WASHINGTON

Many Non-Members of the Association Attend the Gathering.

Washington, June 7.—In one of the most objective points of the "enemy's" campaign—the national capitol, where prohibition has been agitated for some time—the United States Brewers' association today opened its annual convention, which will last for three days. About 150 members of the association, many other brewers and also manufacturers of machinery for breweries, attended the first sessions. The convention proper will be called to order tomorrow, when President H. Hoster of Kansas City, Mo., will deliver an address and reports of trustees and standing committees will be read.

ENTOMBED MINER TAKEN OUT DEAD

Rescuing Party in Negaunee Mine Fail to Reach Him Before He Dies.

Negaunee, Mich., June 7.—(Special to The Herald.)—The body of Hjalmar Niemi, aged 34, ho was entombed for over ten hours in the Mary Charlotte mine, was rescued Monday. He was caught early Monday morning by a sudden cave-in, and for several hours the rescuing crew heard the unfortunate man crying mournfully for help through a wall of rock. After working frantically in the hope of saving him, they at last found the body. He died from suffocation. The deceased was favorably known among the Finnish people in Negaunee.

BISMARCK BLINDPIGGERS GIVEN SEVERE SENTENCES.

Bismarck, N. D., June 7.—"Coxey" Albertson, William Empling and George Robidou, who for years have been the leading spirits in blindpig circles, were sentenced to serve 100 days in the county jail, pay a fine of $300, and all costs of prosecution of the cases, which will run to about $500 in each instance.

RODE ALONE HALF ACROSS CONTINENT

LOUIS AND TEMPLE ABERNATHY.

Washington, June 7.—Louis and Temple Abernathy, the "Cowboy Kids," who rode alone on horseback from Oklahoma here, left yesterday for New York to be on hand to meet Roosevelt on his return. They are 9 and 6 years old respectively, and are sons of Jack Abernathy, a United States marshal, who showed Roosevelt how to catch a wolf with his bare hands.

NEW FREIGHT RATES WILL BE HELD UP BY RAILROADS

Agreement Is Reached in Conference at White House.

Taft Asks Congress to Change Bill to Meet the Carriers' Action.

Washington, June 7.—Railroad men of prominence again were in evidence at the White House today, where the final details of the arrangements between the government and the trunk lines regarding the freight rate problem, were being negotiated. S. M. Felton, president of the Great Western railroad, and E. A. Delano, president of the Wabash, who participated in the conference yesterday afternoon, at which an agreement to withdraw the increased rates effective June 1 until after the new railroad bill becomes a law was reached, spent half an hour with President Taft prior to the cabinet meeting this morning.

The rate increase specified in the injunction suit against the railroads in the Western association did not cover all of the increase that had been filed with the commission. The railroads now, however, agree to withdraw all the increases that had been planned for June 1 or after. There have been a number of increases put into effect during the last few months. These will not come in under the agreement.

Will Ratify Agreement.

W. C. Brown, president of the New York Central lines, and James McCrea, president of the Pennsylvania, will have a conference with President Taft and

(Continued on page 4, second column.)

TRIES TO KIDNAP GIRL HE DECEIVED

New York Man Alleged Assailant of Los Angeles Young Woman.

Los Angeles, Cal., June 7.—Ella Splawn, 18 years old, was attacked last night by a man who sprang out upon her while she was on her way home from a neighbor's house in Hollywood. She was bound, gagged and beaten. At her behest a number of detectives are searching for a man known as John Miller, who, she asserted, led her into a mock marriage last December and then tried to sell her into white slavery.

Miller, the police say, is a member of a gang of white slavers from New York, and is known under numerous aliases. His real name is said to be Marion Maseurian. He was trailed to a deserted shack on the outskirts of Hollywood, but darted through a rear door when the officers approached, and escaped.

The girl was near her home when attacked. She said the man struck her down, asd after gagging and binding her, sought to carry her off, but a passerby frightened him and he fled. Miller is said to haye a wife and child in New York.

KOREANS PLOT AGAINST JAPAN

Serious Rising Is Being Planned in Northern Part of Country.

Vladivostok, Russia, June 7.—An anti-Japanese rising of serious proportions is being plotted, it is reported, in North Korea, by Koreans who are opposed to the annexation of Korea by Japan, and who are the enemies of the Japanese generally.

ROOSEVELT DELIVERS ROMANES LECTURE AT OXFORD UNIVERSITY

Is Given [illegible] Doctor of [illegible]

Speaker [illegible] and Am[illegible]

Lays D[illegible] as the Only Correct Policy for Powers.

Oxford, Eng., June 7.—Former President Roosevelt was the guest of Oxford today. He delivered the Romanes lecture at the University of Oxford and the University conferred upon him the honorary degree of Doctor of Civil Law.

The lecture and the conferment constituted the big feature of the day, but it did not complete the program, which was about as crowded as any that the distinguished American has undertaken in his European travels.

Oxford was glad to see the former president and made the fact known. First there was a reception given by the mayor of the corporation at the town hall.

"A Jolly Good Fellow."

The auditorium was filled to its limits and when the guest appeared, the audience joined in singing "For He's a Jolly Good Fellow."

From the town hall Mr. Roosevelt made hurried visits to the leading colleges and to other places of historic interest. He was entertained at luncheon by the American club, leaving soon afterwards for the Sheldonian

(Continued on page 7, first column.)

WALKS HOME WITH HIS NECK BROKEN

Pittsburg Man Holds Head in His Hands to Keep It in Place.

Pittsburg, Pa., June 7.—With his neck broken and supporting his head with both hands to keep it from falling limp on to his shoulder, Elmer Grove, 25 years old, walked home with the assistance of two companions after he had fallen from a street car. When taken to a hospital later, the physician said the man might live, although the spinal column was broken near the base of the skull. An operation will be performed to remove pieces of broken bone.

LEE BROWNE LOSES AGAIN

Judge Scanlan Refuses Habeas Corpus and Denies Federal Jurisdiction.

Judge McSurely Orders Alleged Briber Taken Into Custody.

Chicago, June 7.—Lee O'Neil Browne, Democratic leader, accused of bribing fellow legislators in the election of United States Senator Lorimer, Republican, was today refused freedom on a state writ of habeas corpus. Judge Wickham Scanlan denied a plea that only a federal tribunal has power to try such a case.

Browne, accompanied by his attorneys, arrived in Judge Scanlan's court at 8:55 a. m. Judge Scanlan did not appear until 9:20.

State's Attorney Wayman did not appear in court, but was represented by Assistant State's Attorneys Days, Burnham and Fetzer. Chief Deputy Sheriff Peters was also present.

While Mr. Hanecy wa sarguing on his plea for an appeal from Judge Scanlan's decision Judge McSurely issued a capias for Browne. He later ordered the capias served and Browne's bonds were forfeited.

Remanded to Custody.

Judge Scanlan remanded Browne to the custody of Deputy Sheriff Peters. A conference between Mr. Peters and Brownes' attorneys followed.

Mr. Hanecy filed a petition for an appeal of the decision before Judge Scanlan left the bench after reading his decision.

Judge Scanlan devoted the greater part of his decision to a consideration of the arguments of the defense that a joint assembly of the legislature to elect a United States senator is a creation of the federal government, and when a member of the legislature enters that joint assembly he ceases to

(Continued on page 4, second column.)

MISSING MAN'S BODY IS FOUND

Taken From Rainy Lake at Ranier After Long Disappearance.

International Falls, Minn., June 7.—(Special to The Herald.)—The mystery surrounding the disappearance of a brother of A. F. Holmberg of this city last fall has probably been cleared up by the finding of a body yesterday in Rainy lake, near Ranier, suposed to to be the missing one. The body was badly disfigured. A fishing pole and line were fastened to the body, the hook being imbedded in the flesh. The supposition is Holmberg fell off the dock while fishing. He was about 20.

MacVeagh Going to Chicago.

Washington, June 7.—Secretary of the Treasury MacVeagh expects to leave today for a short visit to Chicago on private business.

Boys' Clubs in Session.

Rochester, N. Y., June 7.—Over 100 delegates representing boys' clubs throughout the United States and Canada, are meeting here this week.

WHAT'S SO LONG AS A DAY IN JUNE?

SUCCEEDS CONNERS IN NEW YORK DEMOCRACY

JOHN A. DIX.

New York, June 7.—John A. Dix, the new chairman of the Democratic state committee, is 42 years old and a descendant of John A. Dix, the war governor of New York. He succeeds William J. Conners of Buffalo.

BATTLE AT PRIMARIES

Republicans and Democrats Both at Polls Throughout Iowa.

South Dakota Republicans Ballot---Both Factions Confident.

Des Moines, Iowa, June 7.—While both Democrats and Republicans will nominate state tickets and congressional candidates at the primaries in Iowa today, interest is centered almost solely in the factional strife between the so-called "stand-patters" or "stalwarts" and the "progressives" of the Republican party.

The slogan of the "progressives" is the indorsement of the state's insurgent representatives at Washington. The "stalwarts" are for party regularity, as represented by Congressman Hull of Des Moines and Congressman Smith, a member of both the old and the new rules committee of the lower house at Washington.

Congressmen Pickett, Haugen, Good, Kendall and Hubbard, all rated as "progressives," are certain of renomination, there being no opposition. In the Second district, Congressman Dawson is not seeking renomination, and the Republican nomination will go, without a contest, to Charles Grilk of Davenport.

Carroll Against Garst.

At the head of the state ticket Gov-

(Continued on page 4, first column.)

ESTRADA APPEALS TO CARTAGO COURT

Wants Madriz to Answer His Proposal for a New Election.

Washington, June 7.—Gen. Estrada, the Nicaraguan insurgent chief, has appealed to the Cartago Court of Justice asking its influence to obtain from President Madriz a reply to his offer of March 14, last, proposing that the United States mediate between the two and that an election be held for president at which neither Estrada nor Madriz shall be a candidate.

BEGIN INQUEST IN KELLNER CASE

Woman Says She Saw Wendling in Church When Child Was Praying.

Louisville, Ky., June 7.—The inquest into the death of Alma Kellner was begun today by Coroner Duncan. A large number of witnesses have been summoned and it was nearly noon before the hearing of evidence was taken up.

The police claim today to have found three women, members of St. John's church, who saw Alma Kellner in the church on the morning of Dec. 8, the day she disappeared. One of them is positive she saw Janitor Wendling placing candles in sticks on the side alters while the little girl was praying.

THIRTY PERISH AND MUCH DAMAGE DONE BY QUAKE IN ITALY

Part of Town of Calitri Is Razed---Big District Is Shaken.

Thousands Awakened From Sleep, Rush in Panic From Homes.

King and Queen Hasten to Scene to Give Aid to Sufferers.

Avellino, Compartment of Campania, Italy, June 7.—The province of Avellino bore the brunt of a severe earthquake that was felt throughout Southern Italy shortly before dawn today. Fatalities occurred and much damage was done to property, but up to noon it was impossible to determine the extent of the devastation.

In this city little harm was done and the only death reported was that of an old man, who died of fright. The population, however, was terror stricken.

Reports from villages throughout the province are much more grave. Twenty people are reported killed at Calitri, which is said to have been badly damaged. The situation there is distressing.

Flooded by Sulphur Water.

Ten persons are said to have met death at San Sossio, where the sulphur waters with which the district is rich, were released from bounds by the disturbance and flooded the vicinity. From the flood noxious gases arose.

At Chianche a house fell, burying and killing an aged man. One person was killed and several were injured at Castel Baronia.

Calabritto was much damaged.

Squads of workmen, together with detachments of soldiers, were dispatched from this place to assist the suffering villagers.

It was in the darkest hour of the morning when the shock was felt here. The sleeping town was aroused by the shaking of walls, the rattling of furniture and the falling of plaster from the ceilings.

Twenty Thousand in Panic.

In a moment panic had seized the 20,000 inhabitants, who live in daily fear of a seismic disaster. Half naked men, women and children fled from their homes screaming with terror. They had in their minds visions of Messina and the horror of Reggio. Recently there was gossiped about a prediction that the approach of Halley's comet portended the end of the world.

The authorities kept their heads, but they could not stay the mad rush for the squares and open districts outside the city. The wildest confusion prevailed and the frightened ones could not be reasoned with, could not be stopped.

In the squares hundreds threw themselves upon their faces and implored

(Continued on page 4, first column.)

TRIES TO TANGLE FLOUR EXPERT

Attorney Puts Rapid Fire of Questions Up to Dr. Jones.

Kansas City, Mo., June 7.—Dr. Hamilton P. Jones of New Orleans, food commissioner for Louisiana, today resumed his place on the witness stand in the "bleached flour" case now beinfi tried in the United States circuit court here.

Bruce Elliott of St. Louis cross-examined Dr. Jones, trying by a rapid fire of questions to cause the witness to contradict statements that he had made yesterday while on the stand regarding his opinion as to the deleterious effects of the chemicals used in the bleached flour process.

Dr. Jones testified yesterday that he examined bleached flour; that bread made from it affected its digestibility and that the greater the amount of nitro-peroxide used in the bleaching, the more the impairment of digestion.

CHASED BY BULL; DIES UP IN TREE

Ohio Farmer Meets Odd Fate ---Perils of Simple Life Are Many.

Pittsburg, Pa., June 7.—Some of the perils of farm life are reported in newspaper dispatches received from rural communities in this and neighboring states.

F. W. Dubbs, a farmer near Lisbon, Ohio, had a battle with an infuriated bull, and with one arm broken he managed to climb a tree. He was found some time later, with the bull pawing the ground beneath the tree, snorting with rage. After the animal was driven off it was found that Dubbs had died in the tree.

Warren Wrax, a farmer near Tilden, Pa., was instantly killed by the young colt that kicked him in the stomach.

At Greenville, Pa., a pet horse bit off the index finger of Mrs. Jacob Uhler's right hand, while she was feeding it grass. The hand is so badly swollen that blood poisoning is feared.

Mrs. John W. Johnson of Willow Bend, in Monroe county, W. Va., was trying to separate two fighting turkeys when a cow charged and knocked her down. She was somewhat trampled and cut by the animal's hoofs when rescued by farm hands.

DEFECTIVE PAGE

Canadian Wins.

Syracuse, N. Y., June 7.—Billy Allen, Canadian featherweight champion, won decisively on points from the English featherweight, Teddy "Snowball" Broad, before the Syracuse City Athletic club last night.

Increase in Wages.

Boston, June 7.—A wage increase of 8 per cent, has been granted by the New York, New Haven & Hartford railroad to 5,000 employes of the mechanical and construction shops of the company.

"The Straw Without a Flaw"

The handsomest Straw Hats we have ever shown—

$2.50 to $12

Panamas $6 up

Summer Shirts, $1.00 up. Underwear, 50c up. Hosiery, 25c up. Hirsh, Wickwire & Co.'s Suits, $22. 50 up. Wash Cravats, 25c up.

A. B. Siewert & Co
304 WEST SUPERIOR STREET.

WILL OPEN TOMORROW

Millers' Cafeteria in Torrey Building Ready for Business.

Largest and Finest of Its Kind West of Chicago.

After several weeks of remodeling and preparation Miller's Cafeteria in the Torrey building will open for business tomorow noon. The new Cafeteria is said to be the largest, most handsomely finished and most up-to-date institution of its kind west of Chicago, and it is doubtful if there are any in the Windy City that are any better in the matter of appointment and service. The enterprise reflects considerable credit on J. W. Miller, the veteran restaurant man and is another indication that in the matter of eating places Duluth is now in the same class with Detroit, Chicago, Cleveland and other Eastern cities where such lunch rooms have become a very popular feature in large office buildings.

The Cafeteria occupies the entire intermediate floor of the Torrey building, fronting fifty feet on Superior street and running through to Michigan street, a depth of 115 feet. All the partitions, which formerly set off the hall and other storerooms have been removed, the floors have been tiled and the walls and ceilings tastily decorated. Daylight is augumented by Tungsten lights with ornamental fixtures. The entrances are on either side of the steps leading up to the Torrey building.

The Cafeteria has a seating capacity for 175 people, with wide comfortable tables and some twenty-five lunch chairs. The chairs, which are of Austrian bent wood, the tables and woodwork of oak are in moss green effect. Mirrors, marble-topped counters help greatly in the general pleasing effect. A great many people have visited the Cafeteria and passed admiring comments on its furnishings and appointments.

Perfect sanitation and ventilation are among the features of the new lunch room, careful attention having been given to the smallest detail.

Electricty has been utilized to great advantage by Mr. Miller, the appliances being among the most modern in the country, including the dishwashing machine, the potato parer, meat grinder, etc. The kitchen on the Michigan street floor is also equipped with a great steam cooker, coal and gas ranges. A complete bakery is another adjunct, all the pastry, bread, cakes, etc., being of the home baking variety. It is pleasing to note that in the furnishing of his new establishment, Mr. Miller bought everything that he possibly could from Duluth merchants, thus patronizing home industry. The silverware was all made to order and the chinaware is decorated in keeping with the decorations of the room. Everything is new.

The Cafeteria has a fifty-foot marble-topped counter with a passage way of several feet between it and a handsome brass rail. Entrance is had to the counter at the upper end where patrons will be given a tray and will gather up their eatables as they pass along, commencing with the fruit, vegetables, meats, pastry and dairy section. The tray will be shown the cashier at the exit, where the patrons will pay for what they get. By this method the employes behind the counter are not delayed in making change. Back of the counter is the short order kitchen, a model of its kind. The cooking here is done by steam from the main heating plant. In the overhead tiled ceiling is a system of ventilators with electric fans to carry off any fumes from the cooking food. No steaks will be served. The soiled dishes will be removed by rubber-tired carriers.

Adjoining the lunch room is a sanitary equipped washroom and Mr. Miller's private office, finished in keeping with the rest of the place. Besides the kitchen and bakery on the Michigan street floor, Mr. Miller has several large storerooms, all with concrete flooring and vermin-proof.

The Cafeteria will be operated on the popular-priced plan and will, no doubt, be an important factor for years to come in the way of feeding hungry Duluthians.

If You Are Worth $50,000 Don't Read This.

This will not interest you if you are worth $50,000, but if you are a man of moderate means and cannot afford to employ a physician when you have an attack of diarrhoea, you will be pleased to know that one or two doses of Chamberlain's Colic, Cholera and Diarrhoea Remedy will cure it. This remedy has been in use for many years and is thoroughly reliable. Price 25 cents. For sale by all druggists.

A $20,000 Stock of Rugs.

The finest showing of beautiful oriental rugs ever seen in Duluth is at French & Bassett's. These rugs are most beautiful. Every one is guaranteed genuine. The rugs are on sale at discounts of from 20 to 50 per cent. There are a great number of half price orientals that are truly wonderful values. Any one who prizes oriental rugs will do well to attend this sale.

SUNDAY'S FIRE.

Did not put us out of business as many would think by the looks of our former location over the 5 and 10-cent store. We managed to pull out of there last Wednesday and we moved into our new and splendid quarters in the new Sherman building at the corner of Second avenue west and Superior street, upstairs, Room 110. Our Optical Parlor is equipped with new and up-to-date instruments. Eye testing hereafter will be a pleasure to you and to myself as well.

A. L. NORBERG,
OPTOMETRIST AND OPTICIAN.

TOO LATE TO CLASSIFY

One Cent a Word Each Insertion. No Advertisement Less Than 15 Cents

MISS HORRIGAN'S HAIR SHOP NOW on Superior street, over the Oak Hall.

FOR SALE—VISIBLE TYPEWRITER; nearly new, at a bargain. Call between 9 and 10 at 511 Burrows building.

WANTED—GOOD ELEVATOR BOY. Apply Albenberg's.

WANTED—QUICK DELIVERY BOY. Apply Albenberg's.

WANTED—AT ONCE, SEWING GIRL; references required. Apply at the umbrella factory, 125 East Superior street.

WANTED—ONE GOOD SOLICITOR; man that is capable of doing business with the merchants. Apply 9 a. m., Wednesday. C. J. Little, 202 Torrey building.

FOR SALE—AT A BARGAIN; EIGHT-room house in fine condition; excellent location, East end; handsome lot. For terms address B 628, Herald.

SUPERFLUOUS HAIR, MOLES AND warts removed by electricity; manicuring, facial and scalp treatments. Full line of hair goods. Miss Kelly, over Suffel's.

MARRIAGES.

Harvey R. Westling and May H. Elkins.
Samuel Russell and Elizabeth Theresa Yandel.
William Arthur Naddy and Edna A. Casselı.
Albert F. Fleer and Weur Helen Seifert.
Noris Baskovich and Mary Glakich.

BIRTHS.

GALLAGHER—A daughter was born to Mr. and Mrs. Frank Gallagher of 2526 West Second street, May 31.
CARLSON—A son was born to Mr. and Mrs. Swan O. Carlson of 2028 West Fifth street, May 30.
McDERMOTT—A son was born to Mr. and Mrs. Joseph McDermott of 2325 West Ninth street, June 1.
NEHRING—A daughter was born to Mr. and Mrs. Frank Nehring of 512 Lake avenue south, May 29.
WOLTHAUSEN—A daughter was born to Mr. and Mrs. Frank A. Wolthausen of 1522 London road, June 3.
KING—A son was born to Mr. and Mrs. Arthur W. King of 2615 East Third street, June 5.

CARD OF THANKS.

THE UNDERSIGNED WISH TO MAKE acknowledgement of their gratitude for and appreciation of the many evidences of sympathy that have come to them in their recent bereavement.
FAMILY OF E. V. ROBINSON.

DEATHS AND FUNERALS

MacLEOD—The funeral of Roderick MacLeod, who died last night at his home, 318 Fourth avenue west, at the age of 91 years, will take place Wednesday afternoon at 3 o'clock from his residence. Interment will be at Forest Hill cemetery.

Protect the family, by life insurance. PINEO, Penn. Mutual, 409 Columbia.

BUILDING PERMITS.

To John Sorenson, stone basement, Twenty-eighth avenue west, between First and Second streets ... $ 400
To Bertha E. Bern, two frame dwellings, Thirty-ninth avenue west, between Rene and Halifax streets ... 2,000
To William Pederson, frame cottage, Missouri avenue, between Allen and Lyon streets ... 1,000
To August Peterson, frame dwelling, Sixty-fourth avenue west, between Raleigh and Polk streets ... 1,000
To O. J. Sether, frame dwelling, Eleventh avenue east, between Eighth and Ninth streets ... 1,000
To Erick Johnson, frame dwelling, Fifty-seventh avenue west, between West place and Eighth street ... 2,000

CITY BRIEFS

Duluth-Made Blank Books.
Thwing-Stewart Co. 'Phone 114.

First Class Barber Shop.
in rear of Miller's cafeteria, Torrey building.

At Brewer's Convention.
August Fitger, president of the Fitger Brewing company, is attending the annual convention of the United States Brewers' association in Washington, D. C. Sessions will be concluded Thursday. Mr. Fitger will return home in the latter part of the week.

Dance, Lester Park,
June 8. Prize waltz and prize two step.

Duluth Tent No. 1, K. O. T. M.
Card party Wednesday evening, June 8, Maccabee hall, 21 Lake avenue north. Refreshments and prizes.

Wild West Show Coming.
David Janett is in Duluth today arranging for the coming of the Buffalo Bill & Pawnee Bill Wild West show on Wednesday, Aug. 17.

Northland Printery.
Good Printing. Call Zenith 494.

Probate Court Marriage.
Mary H. Elkins and Harvey R. Westling were married yesterday by Judge Middlecoff of the probate court.

May Be in Contempt.
Charles Soderlund will have to appear in district court and show cause for his failure to pay the alimony ordered by the court about a year ago. Albertina Soderlund complains that he has refused to pay the $30 a month ordered by the court.

Dance at Fairmont Park
Every Thursday evening.

Given Suspended Sentence.
Charles H. Smith was arrested last night charged with disorderly conduct. It appears that he was returning from Superior on a street car and got into an altercation with the conductor over the change. He handed the conductor a $20 gold piece, he said this morning, without stopping to notice what it was. He claims that when he saw the conductor handing him the change he wanted to pay his fare in change, which led to a quarrel. He received a suspended sentence this morning in police court. The court thought that he had been sufficiently punished, the conductor not having been gentle in his treatment of the passenger, apparently.

To Inspect Fire Halls.
The annual inspection of the fire department will be held tomorrow afternoon. The aldermen and other city officials will leave the city hall at 2 o'clock in automobiles provided for them. They will visit all of the halls in the city.

Saloon Men Pay Fines.
Fred Merritt, who conducts the saloon in the Manhattan building, paid a fine of $100 in police court yesterday afternoon on pleading guilty to selling liquor on Sunday. Capt. Tony Fiskett and Officer Rothie found eight men drinking in the place, they said. Chris Tolson, bartender at the Lenox hotel, paid a fine of $100 for the same offense, committed a week ago Sunday.

Litman Pleads Guilty.
Sam Litman, arrested last week for conducting a second-hand store without a license, entered a plea of guilty in police court this morning and paid a fine of $7.50. He stated that he will take out the license.

Says Oil Was Impure.
Nels J. Benson was arraigned in police court this morning on complaint of A. D. Sibbald, deputy state inspector, on the charge of selling impure linseed oil at Tower. It was claimed that the oil contained 36.4 mineral oil, which is against the law. The case was taken under advisement.

Sent to Reformatory.
Isadore Burlack, who was recently found guilty of perjury in the district court and sentenced to the reformatory by Judge Dibell, was this afternoon taken to St. Cloud.

Granted a Divorce.
Amelia Peters, aged 24 years, was this afternoon granted a divorce from her husband, Walter, aged 30, by Judge Cant. She alleged cruel and inhuman treatment.

Petition In Bankruptcy.
Hyman Marco, a saloon keeper at Biwabik, filed a petition in voluntary bankruptcy in United States court this afternoon. He places his liabilities at $5,535.38 and his assets at $1,360, of which he claims $225 is exempt.

Winnipeg Agent Here.
W. E. Blackley, freight and passenger agent for the Pennsylvania at Winnipeg, is in the city today. He says the passenger business in the Winnipeg territory is large at the present time.

Svea Club Meeting.
The annual meeting of the Svea Republican club will be held tonight at the Kalamazoo hall and officers for the coming year will be elected.

Militiamen In Parade.
Alderman L. A. Barnes, who is chairman of the committee in charge of the West Duluth Fourth of July celebration, this afternoon received assurances from the captains of the three local militia companies, that they would take part in the parade which will be held at West Duluth on the morning of the Fourth.

Foley's Kidney Remedy may be given to children with admirable results. It does away with bed wetting, and is also recommended for use after measles and scarlet fever. Sold by all druggists.

PERSONAL

F. W. Laing of Jamestown, N. D., is a guest at the Lenox.
Olle Lindstrom of Fort William is a guest at the Lenox.
J. M. Stewart of Winnipeg is at the Lenox.
Raymond Tilly of Princeton is a guest at the Lenox.
W. E. Blackley of Winnipeg is a guest at the Spalding.
J. P. Kyle of St. Paul is in the city a guest at the Spalding.
George Edwards of Minneapolis is registered at the Spalding.
William Lenburg of Hibbing is a guest at the Spalding.
Thomas Feeley of Minneapolis is a guest at the St. Louis.
C. L. Burr of Hibbing is a guest at the St. Louis.
I. E. King of Stillwater is at the St. Louis.
A. S. Wright of Fergus Falls is at the St. Louis.
R. Long of Cohasset is registered at the St. Louis.
John Kliffman of Hibbing is a guest at the St. Louis.
Judge Vivian Prince of Eveleth is in the city a guest at the St. Louis.
W. H. Roberts of Virginia is at the St. Louis.
W. A. Lambert of Pine City is registered at the St. Louis.
The Ladies' Aid Society of the First Unitarian church will meet Wednesday afternoon at the home of Mrs. Ryberg, 319 East Fifth street.
Mrs. C. Halvorsen of Grand Rapids is a guest at the McKay.
Mr. and Mrs. E. E. Aiken and Wallace Aiken of Grand Rapids are in the city. They are guests at the McKay.
A. S. Putnam and wife of Chippewa Falls are guests at the McKay.
Mr. and Mrs. W. H. Reeves of Virginia are at the McKay.
D. B. Tracy and wife of Port Arthur are guests at the McKay.
Miss Hilda Ekhold of Mora is at the McKay.
T. J. Jones and wife of St. Paul are guests at the Lenox.
Mr. and Mrs. Anderson of Calderwood are guests at the Spalding.
Mr. and Mrs. George T. Foley of St. Paul are at the Spalding.
Mrs. Carl Keith of Princeton is in the city a guest at the Spalding.
Dr. E. W. Ostergren of St. Paul is visiting his uncle, K. A. Ostergren.

Offices for Rent
LYCEUM BUILDING
Fire Proof. Desirable.
LITTLE & NOLTE, Agents.

DON'T FORGET THE DANCE at LINCOLN PARK
TUESDAY NIGHT. GOOD MUSIC.

Dr. Doxey Not to Be Tried.
St. Louis, Mo., June 7.—Dr. Loren B. Doxey, who with his wife, Mrs. Dora F. Doxey, was accused of the murder of William J. Erder, was set at liberty today. Circuit Attorney Jones entered a nolle-prosequi in the case.

Since Mrs. Doxey has been acquitted, he said, it is useless to attempt to convict the doctor.

LOCAL SHIPPERS REPRESENTED

The Duluth Traffic association and wholesale houses of the Zenith City have sent representatives to Chicago to attend the meeting that has been arranged by the shippers with the representatives of the Western Traffic association for a conference on the railroad freight rate controversy. Tomorrow's meeting is expected to prove of much importance in its results.

The Duluth territory was not included in the injunction proceedings brought by the government to prevent the roads from instituting new and increased freight tariffs, and when President Taft brought about an agreement by the terms of which the increased rates were held in abeyance by the roads, it was stipulated that the Duluth territory should be included in the agreement.

Just what plan of action will be adopted by the shippers at tomorrow's meeting in Chicago is not definitely understood, but it is supposed they want to whip things into shape so that when disposition is made of the rate question they will be able to guard their interests adequately.

It is probable that it will be several months before settlement of the point at issue will be possible. The president's plan is to submit the pending questions to the interstate commerce commission for investigation under the provisions of the railroad bill now before congress. As it stands, this measure is to become a law sixty days after it is signed by the president.

D. H., 6-7-'10.

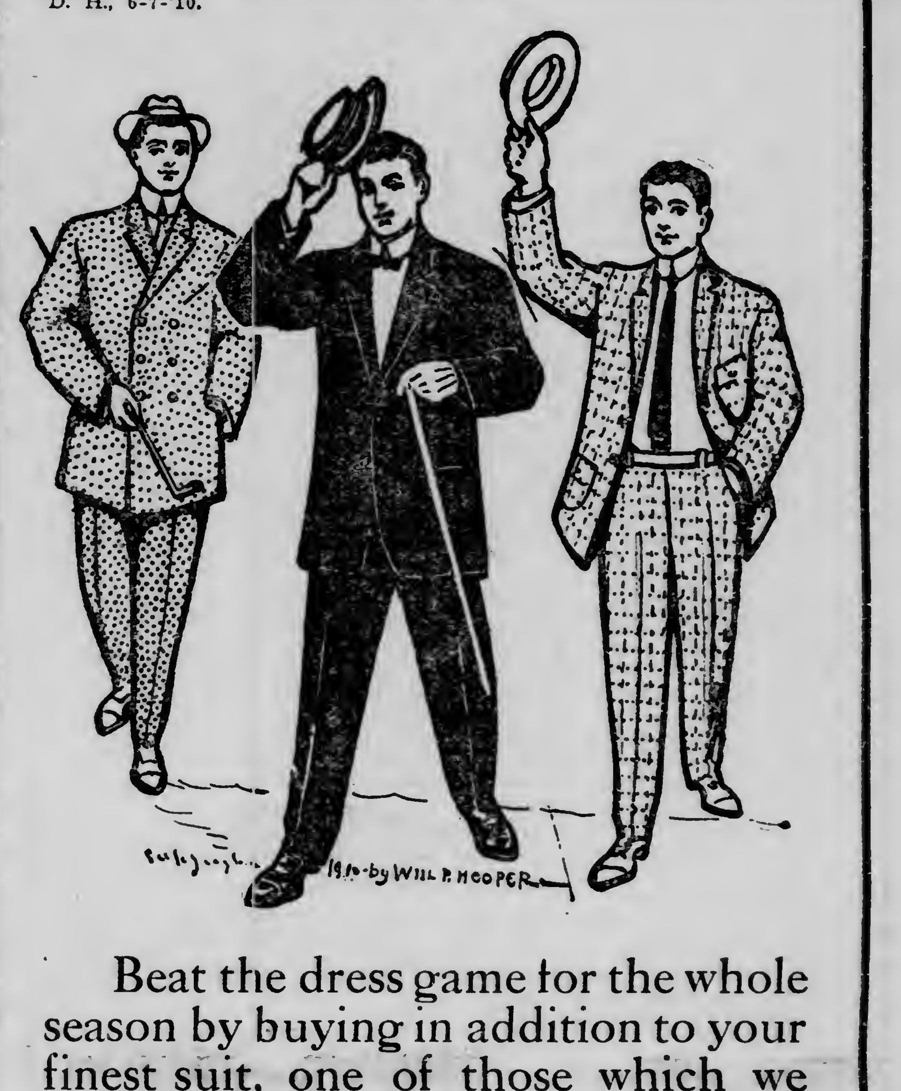

Beat the dress game for the whole season by buying in addition to your finest suit, one of those which we offer at special prices this week.

$8.85 for odds and ends from our regular $12.50 and $15 lines and for some single garments that were $18 and $20.

$8.85 also buys Spring Coats and Rain Coats this week that are the regular $12.50 and $15.00 sort.

$13.85 for many suits from broken lines of the regular $18 to $25 qualities. "Broken lines" at this time of the year are identical with "best sellers."

$13.85 has also the choice of many regular $18 to $25 Spring Overcoats and Cravenetted Raincoats.

The Columbia
At Third Ave. West.

First Avenue West and Superior Street.

Giddings

Practically Our Entire Stock of Tailored Suits Are Marked at $25 and $35 Former Prices $45 up to $85!

Great numbers of plain tailored and fancy suits! Splendid hand-finished garments, built on the bed-rock of quality and stamped with the seal of fashion! Choice is practically unlimited! All sizes, models, materials and colors! This sale is a sweeping suit event involving about 90 per cent of Duluth's most aristocratic stocks of tailored suits.

Foulard, Taffeta and Challis Dresses Formerly $29.50 & $35 **$19.50 & $25**

Very "up-to-date" styles in plain and trimmed dresses, suitable for all street and semi-dress purposes. Handsome polka dots, stripes, pin checks and figures, in light or dark shades—all sizes to choose from.

DEFECTIVE PAGE

HERALD'S WEST DULUTH DEPARTMENT

BRANCH OFFICES:
A. Jensen, 330 North 57th Ave. W. J. J. Moran, 316½ North Central Ave.

WEST DULUTH GIRL A BRIDE

Miss Melinda Baudin Will Wed Iron Mountain Man.

MELINDA BAUDIN.

Miss Melinda Baudin, daughter of Mr. and Mrs. Fabian P. Baudin of 31 South Fifty-third avenue west, will be married to Elmer O'Callaghan, a lumberman of Iron Mountain, Mich., at St. James' Catholic church, Fifty-seventh avenue west, tomorrow morning. The wedding ceremony will be read at 9 o'clock by Rev. D. W. Lynch.

Miss Baudin is a popular West Duluth girl, having lived in the western end of the city for a number of years. She graduated last year from the Duluth Industrial high school at West Duluth with honors, having been elected president of the first class that ever finished the full course of study at the school.

Mr. O'Callaghan is a prominent young business man of Iron Mountain, Mich. They will visit Iron Mountain on their wedding trip before departing for the West, where they will probably make their future home. They expect to reside in Idaho. They will be attended by Miss Laura Baudin and Wilfred Baudin.

STIFF SENTENCE FOR CARRYING REVOLVER.

On a charge of carrying concealed weapons, Earl Meins, 30 years old, a sailor, was arrested last evening on board the barge Sagamore, at the dock of the Boston Coal Dock & Wharf company, at the foot of Thirty-seventh avenue west.

In police court this morning Meins admitted his guilt, and a fine of $75 and costs or a sentence of sixty days in the county jail was imposed. Having more time than cash, Meins took the jail sentence.

Meins was charged with having carried a 32-caliber colt revolver around on the boat with him. Last evening he showed it to some of his shipmates and several of them were shooting in the air with it when Officer Setterquist happened to be near.

Meins was placed under arrest and taken to the West Duluth police station.

Johnson Funeral.

The body of Elias Johnson 50 years old, who was found dead at the rear of William Erickson's saloon, Sixty-third avenue west and Grand, Saturday night, was buried this morning at Oneota cemetery

SITE CHOSEN FOR CELEBRATION

Dancing Pavilion and Speakers' Stand Will Be Erected.

It is probable that the vacant lots at the rear of the Duluth hospital and at the corner of Fifty-sixth avenue west and Bristol street will be secured as a site to hold the main event in the big Fourth of July celebration at West Duluth.

It has been suggested, however that the recently acquired public playgrounds just south of the Irving school be used instead, but it is not thought that this site will be given the preference. A pavilion for dancing will be erected and there will also be a speakers' stand.

The matter is being considered at a meeting of the general committee this afternoon at the West Duluth Commercial club rooms.

No speakers have yet been secured.

VINCENTIAN FATHERS AT ST. JAMES' CHURCH.

Rev. Messrs. Hanley and McCabe, the Vincentian fathers of St. Louis, will open a mission at St. James' Catholic church next Sunday, continuing the services for a week, closing Sunday, June 19. The fathers are among the most eloquent in the country, and it is expected that large audiences will be attracted next week.

Brotherhood Meeting.

The Brotherhood of the West Duluth Baptist church will meet this evening at the church, Fifty-ninth avenue west and Grand, for a social session. All men are invited to attend these meetings. The hour for the gathering is announced as 8 o'clock.

West Duluth Briefs.

Matt Doyle of Eveleth, Minn., formely of West Duluth, is here today on a visit with friends and relatives.

Mrs. E. D. Abbott of 5609 Grand avenue will entertain tomorrow afternoon for the Ladies' Aid society of Asbury M. E. church at her home.

The Ladies' Aid society of the West Duluth Baptist church will be entertained tomorrow afternoon at 111 South Fifty-ninth avenue west, where Mrs. C. Miller will be hostess.

Miss Jennie Jensen has gone to Fergus Falls, Minn., on a visit with friends. She lives at 5632 Grand avenue.

Hugo Jacoby, who has been with a surveying crew at St. Hillaire, Minn., for the past two months, has returned to his home at West Duluth.

The monthly meeting of the official board of Merritt Memorial M. E. church, Forty-sixth avenue west and Halifax street, will be held this evening at the church. Routine business will be transacted.

Furnished rooms for rent. 221 Fifty-third avenue west, West Duluth.

Bryce Clark of 5918 Polk street yesterday underwent a successful operation for appendicitis at the Duluth hospital. His condition is reported as being improved today.

Graduation and wedding presents. Hurst, West Duluth Jewler.

LONG LIFE IS BROUGHT TO CLOSE

Roderick MacLeod, 91 Years Old, Dies at Home in Duluth.

Roderick MacLeod, 91 years of age, and a retired building contractor, died at his home last night at 9:30 o'clock, of complications resulting from old age.

Mr. MacLeod came to Duluth in 1883 and was widely known throughout the city. He is survived by two sons, R. J. MacLeod of Duluth and John MacLeod of Minneapolis; and

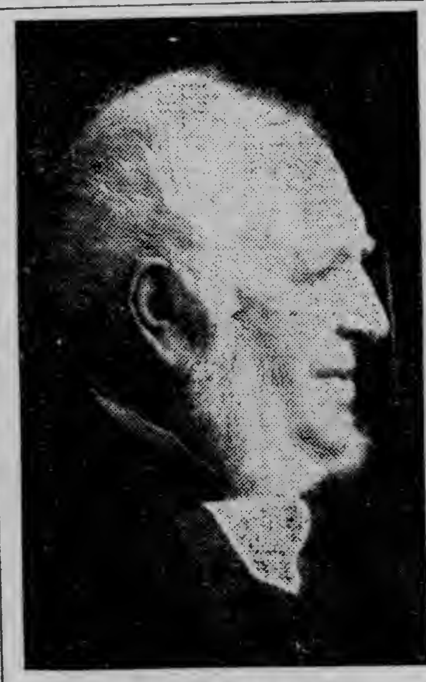
RODERICK MacLEOD.

five daughters, Mrs. W. L. McLennan, Mrs. Norman Smith, Mrs. Thomas Gibson, Miss Margaret MacLeod and Miss Jane MacLeod of Duluth.

Mr. MacLeod was born Aug. 12, 1818, at Talisker, Isle of Skye, Scotland, going from there to Stornoway, Scotland. In 1873 he moved from there to Kincardine, Ontario, Can., and he came to Duluth in 1883. He resided here continuously since that time.

The funeral will take place tomorrow afternoon at 3 o'clock from the residence, 318 Fourth avenue west. Interment will be at Forest Hill cemetery.

ROCKWELL'S Friday Bargains:

Ladies' Oxfords and Slippers, worth from $3 to $3.50, Friday, only........ $1.75
Men's Work Shoes, worth up to $3, Friday, only.................... $1.75
Ladies' Skirts, regular price $4, only.......................... $3.00
100 Ladies' Belts, all kinds and sizes, each...................... 10c

Remember these prices are for Friday only. Any other day you will pay the regular prices. Watch for our Friday bargains and save money.

John Rockwell & Son,
CENTRAL AVENUE AND RAMSEY STREET.

DINEHART NOT OUT OF DANGER

State Treasurer's Recovery From Operation Is Looked for, However.

St. Paul, Minn., June 7.—(Special to The Herald.)—At Luther hospital today it was stated that State Treasurer C. C. Dinehart, who was operated upon recently for appendicitis, had a bad night last night but was somewhat better today. He is not yet out of danger, but his recovery is looked for.

Chamberlain's Cough Remedy the Best on the Market.

"I have used Chamberlain's Cough Remedy and find it to be the best on the market," says E. W. Tardy, editor of the Sentinel, Gainsboro, Tenn. "Our baby had several colds the past winter and Chamberlain's Cough Remedy always gave it relief at once and cured it in a short time. I always recommend it when opportunity presents itself." For sale by all druggists.

TO THE PUBLIC:

Any agent soliciting advertising matter under the heading of Brotherhood of Railroad Trainmen without authority from grand lodge in writing is fraudulent as all advertising is done by grand lodge officers under the lodge seal.

G. I. ROSS, Lodge No. 831, Brotherhood of Railroad Trainmen.

RICHARD PARR TO GET REWARD

Washington, June 7.—Attorney General Wickersham today decided that Richard Parr is entitled to recover from the government the amount of his claim for information given against the so-called sugar trust.

A TEN DAYS' OUTING —AT— TOBENS HARBOR, ISLE ROYALE FOR $20.00 During the Month of June.

This includes a 400-mile ride on Lake Superior with berth and meals on boat and first-class hotel accommodations at Tobens Harbor.

A restful invigorating vacation for only $20. Half rates for children under 12.

Buy Tickets at Office of Booth & Co., Lake Avenue South or Fred Schofield, 19 Mesaba Block, Duluth.

Building Poor Farm.

International Falls, Minn., June 7.—(Special to The Herald.)—T. H. Kinshella has the contract for building the new poor farm home about three miles from town, and is now working at the structure.

The Big Rug Sale.

French & Bassett are having a mammoth oriental rug sale. Any one who knows what a sale means at French & Bassett's knows that these are bargains that can never be duplicated. Monday was a busy day at the sale.

NEW BRIDGES OF CONCRETE

Bids on Reinforced Construction Are Lower Than Those on Steel.

City Park Board May Take Over Old Court House Site.

The county board, in session at the courthouse this morning, discovered that reinforced concrete is cheaper than steel for bridge construction.

The bids of several contractors were opened and it was found that McAdams & Preston company was the lowest bidder on the three bridges to be built, the material to be used being concrete.

One bridge is a forty-two-foot span and is to be built over Sucker river. McAdams & Preston company's bid was $980. C. R. McLean, who bid on concrete, wanted $1,445, and J. F. Schleunes wanted $2,058 to build the bridge. The lowest bid for steel was $1,268 with steel joists. With wooden joists the National Iron company, which made the bid, offered to do the work for $1,197. From these figures the bids ran up to $1,595, which was the amount asked by the Pennsylvania Bridge company.

The seventy-foot bridge over Schmidt's creek will cost $1,200, according to the lowest figures, which were presented by McAdams & Preston company. C. R. McLean wanted $1,445 and J. F. Schleunes asked $2,131.

To build this bridge of steel, the lowest bid was made by the National Iron company, which asked $1,445. This was with steel joists. With wooden joists, the company asked $1,362.50. From this figure the amounts bid ran up to $1,599, the amount asked by the Pennsylvania Bridge company.

McAdams & Preston company was also the lowest bidder on the bridge to be erected over the Little Sucker river. The bid was on concrete and the amount asked was $510. It is probable that this firm will be awarded the three contracts.

County Engineer Coe says that bridges constructed of concrete will bear the weight of railroad trains and be good for years to come. Mr. Coe drew the plans for the bridges.

* * *

On the grading contracts on the north shore road, J. S. Brown offered to do the work for 39½ cents a yard, McAdams & Preston company offered to do it for 40 and 45 cents a yard, Martin Martinson wanted 49 and 59 cents and John Veck asked 50 cents a yard.

Luther Mendenhall appeared before the board and asked if there is not some way the city park board could take over the site of the old courthouse so that it could be turned into a park. Mr. Mendenhall said that the ground in the center of the city is becoming scarce and that more breathing spots are needed. He asked that a committee from the board be appointed to discuss the matter with the park board.

* * *

Attorney Victor Power of Hibbing appeared and urged action on the Spina incorporation matter, which has been hanging fire for some time past.

The people of Kinney want to hold an election for the purpose of voting on incorporation. In a petition presented to the county board this morning they asked that the county board set the date of the election.

* * *

Commissioner Albert Overton will soon have his road-making scheme in practice. The engine he ordered some time ago at the request of the county board has arrived from Minneapolis and its first try-out will be on the Miller trunk road.

Teams are very scarce, it costs something to feed, drive and care for them and the county commissioners decided that it would be cheaper to haul the grades by steam wherever they were forced to build their own roads. Commissioner Overton is in charge of the work, which will begin in about two weeks.

Mr. Overton has also secured a stone crusher. Instead of taking the stone out of the ground and rolling it out of the way, it will be crushed and placed back on the road. The work on the Miller trunk road consists largely of repairing the road in places where it has become in poor repair.

The engine is of twenty-five horse power and the grader is of the larger type. There are also dump wagons and other implements used in road building. When Commissioner Overton gets started he will employ about twenty-five men. He expects to accomplish the work more quickly and at less cost than if teams were used.

DRISCOLL CALLS OFF BOUT WITH ATTELL.

New York, June 7.—Jem Driscoll, the British featherweight champion, will sail for England today, having been compelled by ill health to call off his match with Abe Attell, which was to have been fought at Colma on July 2.

FORMAL CHARGES AGAINST LORIMER

Washington, June 7.—Formal charges against Senator William Lorimer of Illinois were laid before the senate this afternoon by his colleague, Senator Cullom. The proceeding was the presentation by Clifford W. Barnes of Chicago, president of the Illinois Voters' league, embodying the charges of bribery of members of the legislature of Illinois. The memorial was read only in part and was referred without comment to the committee on privileges and elections.

PLAY BALL ON THE HOME PLATE.

Strike Out the Middlemen's Profit By Patronizing a Home Industry.

Our Umpire Will Assure You a Square Deal In Price and Quality.

THE BIG TRUNK STORE.

NORTHERN TRUNK CO
228 WEST FIRST STREET.

R. R. Forward & Co

Second Avenue East. Duluth, Minn.

No 'Phone Orders

Wednesday

Velocipedes for the Little Fellows—

88c

In Three Sizes

Value $1.75 to $2.25

Every little boy craves one of these velocipedes and ought to have it when we make the prices so low. Choice of 14, 16 and 20-inch front wheels, and values certainly not overstated when we say $1.75 to $2.25.

SPECIALTIES FOR CHILDREN

Express wagons, Irish Mail cars, Lawn Swings, Jumpers, Rockers, Chairs, Desks, etc. Splendid for birthday gifts.

FREE: A Girls' Wire Jump Rope, with every purchase of 10 cents or over, in basement, tomorrow and Wednesday.

French & Bassett DULUTH, MINN.

SPLENDID VALUES

In Fine CUT GLASS, BRASS FERN DISHES, COFFEE PERCOLATERS, ETC.

Just at this time of the year these fine values will be particularly appreciated—any one of these items you'll find priced quite a little lower than you generally pay. They are real bargains. It will pay you to come in and see the thousands of beautiful things suitable for wedding presents.

CUT GLASS WATER PITCHERS $3.25

These are handsomely designed, deeply cut pitchers — specially good values in bright, clear, sparkling glass. Just compare these pitchers with some at much higher prices.

CUT GLASS SUGAR AND CREAM SET... $1.75

A very useful, handsome present. Good heavy cut glass in one of the most popular patterns. The two pieces only $1.75.

FOOTED NAPPIES $1.98

These are beauties. They are six inches high—handsomely cut and are suitable for candy, salted almonds, etc. Specially good values

5-Inch CUT GLASS NAPPIES... 98c
6-Inch CUT GLASS NAPPIES $1.18

The low round shaped kind—clear, deep cut glass and good heavy weight in a fine, clean-cut pattern. These make useful, handsome presents.

NOTE THESE VALUES IN CUT GLASS

Beautiful Cut Glass Celery Trays.........$1.98
10-inch Cut Glass Flower Vases $3.75
8-inch Cut Glass Bowls $1.98
Set of six Water Glasses $1.98

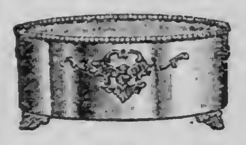

BRASS FERN DISHES, 75c

These are eight inches across the top—have clay linings and ball feet. Particularly attractive design in well finished solid brass. Make artistic table decorations.

BRASS FINGER BOWLS WITH TRAY 25c

These bowls and trays are of hand-hammered brass—beautifully finished. They will wear exceptionally well and we are selling the pair—bowl and tray—for only 25c.

6-CUP COFFEE PERCOLATOR $4.48

Either nickel or copper—with good alcohol lamp—makes perfect coffee. An exceptionally fine present for any one. These percolators are beauties—none better made and you'll find this a great bargain. Note the price

ARTISTIC AND BEAUTIFUL THINGS IN THE FAMOUS

TECO POTTERY

TECO Ware comes in a wonderfully soft, handsome shade of verde green, the patterns are odd and artistic, pieces priced all the way from 50 cents to ten dollars—especially suited for graduation presents—a bit of Teco Ware is useful anywhere. Vases, Bowls, Trays, Candle Sticks, etc You'll see this ware grouped on a table by itself—don't miss seeing it.

SILVER PLATED BREAD TRAYS $1.48

Handsomely figured, silver-plated bread trays. These trays are made for good durable service. You'll find them equal to those you generally pay $3.50 for. Large fancy shaped tray.

The June Clearance

Is the most interesting economic invitation Duluth women have received in many a day. The response yesterday and today surpast all reasonable expectations. It affords a striking opportunity to discriminate between good and mediocre merchandize at the same prices.

Because of topsy-turvy weather conditions the chance is yours to secure from "our well-known-preferred stocks," fresh and new summer clothes at a tithe of their regular prices.

A $42.50 immaculate White Serge Suit at **$25.00**, for instance. And that is only one of many—a great many in the June Clearance Sale.

The SECOND FLOOR quotes tomorrow Clearance Sale prices on ultra-desirable summer wearables and wishes to add: groups are diminishing but still afford satisfactory choosing if you will but "make hay" in the genial sunshine of this garment opportunity

Every Department in the Store—

Silberstein & Bondy Company.

Offers June Clearance Prices—

On New Summer Merchandize.

DEFECTIVE PAGE

BIG DEAL IN FARM LAND

Duluth Corporation Buys 15,000 Acres in Vermilion District.

Land Pronounced By Experts Excellent for Farming and Dairying.

The Minnesota Land & Dairy company, a corporation recently organized by Duluth people, with A. W. Taussig, a Duluth real estate dealer, as president and general manager, has acquired title to about 15,000 acres of land in the Vermilion district, and will take immediate steps to attract settlers to the district.

The land was formerly owned by the Tower Lumber company, which removed the pine some time ago. Much hardwood is still standing, but the land is classed as cutover land, and the standing timber would be a great aid, instead of a detriment to those who take up the land.

Experts who have examined the soil of the recent purchase pronounce the land excellent for farming, as well as dairying and sheep raising. The land lies in the rich Vermilion lake and Embarrass river districts, the latter of which has long been a proved agricultural section, in which some of the finest farms in Northeastern Minnesota are located.

The land involved in the deal lies between the Duluth & Iron Range and the Duluth, Rainy Lake & Winnipeg railroads. It is intersected by many county and township roads, and nearly all of it is easily accessible. The lack of roads has been a great handicap in the settlement of other parts of the country, but the Duluth people behind the venture say they will experience little difficulty from that source.

While the purchase of the land for colonization is a business venture, it has greater significance than as a business proposition. It is in line with the ideas of every man who has the future of Northern Minnesota at heart. Northern Minnesota is dependent for its future on agriculture and dairying, and the owners of the large tract in St. Louis county believe they will attract hundreds of settlers, who will do much toward developing the agricultural resources of the county and add to the wealth of the county and the city.

Much of the land borders on Vermilion lake, Trout lake and other beautiful bodies of water for which the Vermilion district is noted. On that account, it is expected that a number of Duluth people will purchase land for summer homes and will, at the same time, go in for farming or dairying in a small way.

The personnel of the corporation has not been made public, but it is understood that a number of Duluth capitalists are behind the venture, and they have invested their money with confidence in the future of this section and with a desire to further its development.

The company will lay out an advertising plan which will bring the land and its possibilities to the attention of prospective settlers in all parts of the Middle West, and those behind the venture expect to bring many substantial, hard-working, ambitious farmers to aid in the development of St. Louis county.

BATTLE AT PRIMARIES

(Continued from page 1.)

ernor Carroll is opposed by Warren Garst. Three candidates seek the Democratic nomination—Stephen H. Basher of Waterloo, Edwin G. Moon of Ottumwa and Claude R. Porter of Centerville.

In the Seventh district (Des Moines), where Judge Prouty seeks to wrest the Republican congressional nomination from Congressman Hull, the early vote was considered heavy.

Fair weather was reported throughout the state. In the cities the polls opened at 7 o'clock and will close at 8 o'clock p. m.; in the country districts voting began at 8 o'clock and will close at 9 o'clock.

Vote in South Dakota.

Pierre, S. D., June 7.—The South Dakota insurgent and stalwart Republicans are fighting for supremacy at the primary polls today. Both the stalwart and insurgent leaders express the utmost confidence that their faction will win. The stalwart campaign managers estimate the plurality of Samuel W. Elrod for governor will be 10,000 to 12,000.

The insurgent managers claim their reports indicate that Governor Vessey's renomination for governor is assured by 10,000 plurality. Chairman Richards is confident of victory for the entire insurgent ticket, congressional, state and legislative.

In addition to two Republican state and congressional tickets, George W. Egan of Sioux Falls is making a race for governor as an independent Republican candidate.

THIRTY PERISH AND MUCH DAMAGE DONE BY QUAKE IN ITALY

(Continued from page 1.)

the mercy of the Almighty. Then the religious fervor found expression in half-organized processions to the shrine of St. Andrew, the protector of the town. Others climbed to the sanctuary on Mont Vergine.

Afraid to Enter Homes.

After several hours of frantic entreaty the authorities succeeded in reestablishing a semblance of calm, and relief squads were organized. It was then found that no one had been killed, though one aged man had died during the excitement. Many houses were damaged, as were the belfries of the churches.

As is usually the case, the inhabitants refused to re-enter their homes, fearing that another quake would occur.

Throughout the day the police were busy bringing together the scattered members of families and reassuring the frightened ones.

Word that the king and queen were en route here on a special train served to afford new courage to the people, and had a good effect in restoring order.

Relief Fund of $100,000.

Rome, June 7.—The king, accompanied by Queen Helena, left for Avellino on a special train at 2 o'clock this afternoon. Two automobiles for their use were placed on board the train.

The government has decided to ask parliament for an appropriation of $100,000 for immediate relief.

Her majesty insisted upon going with the king instead of sending some one to represent her. The queen declared that her experience at Messina convinced her of the need of some one with authority who understood how to deal with such an emergency and to give first aid.

The sovereigns left amid a great public demonstration.

No Woman Need Be Thin and Scrawny

(From American Family Doctor.)

"All the fattening foods she can eat will not change the bony, angular woman to a plump one if what she eats is not assimilated.

"Many women are thin from ill-health, which in turn causes nervousness; this retards digestion and the round begins again, one cause acting on the other.

"What the thin woman must have is something that brings about more complete assimilation of food. A new discovery, egg-o-lene compound, does this. It gives perfect digestion and builds up tissue, directly through the stomach, so that the patient gains strength as well as flesh. The treatment is simple—all there is to it is the taking of two egg-o-lene tablets three times a day, after meals. Egg-o-lene compound is the product of the well-known Adams Pharmacal company of Chicago, sold by first-class druggists. A thirty-day treatment (180 tablets)costs only $1, and will put ten to twenty pounds of solid, healthy flesh on any person whose weight is below normal.

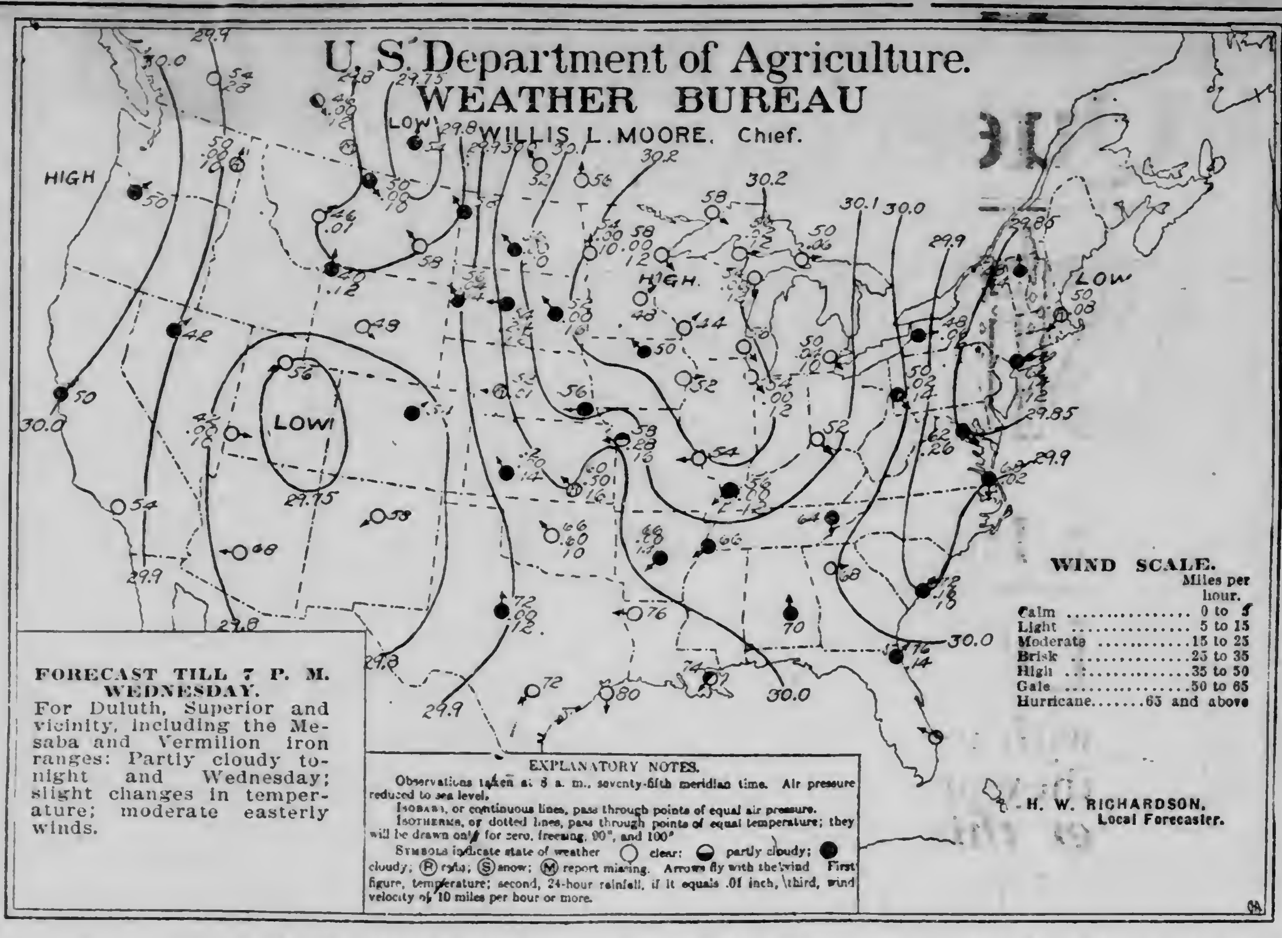

FORECAST TILL 7 P. M. WEDNESDAY.

For Duluth, Superior and vicinity, including the Mesaba and Vermilion iron ranges: Partly cloudy tonight and Wednesday; slight changes in temperature; moderate easterly winds.

CLOUDY

The straw hat brigade has many recruits to its ranks today as a result of yesterday's performance by the sage on the hilltop. Last evening was really beautiful and the temperature did not get below 48 deg., which is exceptional in view of the frequent frosts recently. Partly cloudy weather is promised for tonight and tomorrow, but there is no rain on the cards.

A year ago today was cloudy and cool.

The sun rose this morning at 4:14 and it will set at 8 o'clock, giving fifteen hours and forty-six minutes of sunlight.

Mr. Richardson makes the following comment on weather conditions:

"Further rains fell during Monday or last night in the lake region, Atlantic states, the Missouri valley, Oklahoma and Northern Texas in connection with low pressure areas central off the New England coast and over Utah and Eastern Alberta. Areas of high barometer overlie the Western lake region, Upper Mississippi valley and Pacific coast states. Temperatures are very moderate except very warm in gulf states and Arizona. Clear weather is the rule in the lake region, Upper Mississippi and Red river valleys."

General Forecasts.

Upper Lakes: Light variable winds becoming moderate south and southeast lake tonight and Wednesday. Fair tonight; Wednesday increasing cloudiness followed by showers on Michigan and Western Superior.

Chicago, June 7.—Forecasts for twenty-four hours ending at 7 p. m. Wednesday:

Upper Michigan — Fair tonight; Wednesday increasing cloudiness, followed by showers by night over west portion.

Wisconsin — Fair tonight and Wednesday; slowly rising temperature; light frost in moorlands tonight.

Minnesota—Fair tonight with warmer in south portion; Wednesday partly cloudy.

Iowa—Fair in east, probably showers in west and central portions tonight or Wednesday; warmer tonight.

North Dakota—Showers tonight or Wednesday.

Montana — Partly cloudy tonight and Wednesday.

South Dakota—Showers tonight or Wednesday; warmer tonight.

The Temperatures.

Following were the maximum temperatures for twenty-four hours and the minimum for twelve, ending at 7 a. m. today:

	Max.	Min.		Max.	Min.
Abilene	98	70	Memphis	80	61
Asheville	76	54	Miles City	78	54
Atlanta	82	64	Milwaukee	56	48
Bismarck	70	52	Minnedosa	72	40
Boston	60	50	Modena	80	42
Buffalo	54	44	Montgomery	86	68
Cairo	78	56	Moorhead	70	44
Calgary	76	44	New Orleans	86	72
Charles City	68	38	New York	74	60
Charleston	84	72	Norfolk	74	56
Chicago	62	48	Northfield	56	46
Cincinnati	74	46	North Platte	66	52
Concordia	70	56	Oklahoma	76	62
Davenport	68	48	Omaha	70	54
Denver	80	52	Phoenix	102	66
Detroit	60	46	Pierre	68	54
Devils Lake	66	48	Pittsburg	72	48
Dodge	72	62	Port Arthur	68	44
DULUTH	60	48	Portland, Or	62	50
Edmonton	54	46	Qu'Appelle	62	48
Escanaba	62	48	Rapid City	66	52
Galveston	82	76	St. Louis	70	52
Grand Haven	52	44	St. Paul	64	44
Green Bay	56	46	Salt Lake City	82	56
Havre	69	50	San Antonio	90	70
Helena	70	44	San Francisco	58	50
Houghton	58	46	Santa Fe	80	50
Huron	70	50	Sault Ste. Marie	52	40
Jacksonville	82	72	Shreveport	90	72
Jupiter	86	72	Sioux City	70	50
Kamloops	56	51	Spokane	70	50
Kansas City	66	56	Swift Current	74	52
Knoxville	80	62	Washington	82	60
La Crosse	64	40	Wichita	76	58
Lander	78	42	Williston	70	52
Little Rock	80	66	Winnemucca	76	42
Los Angeles	72	54	Winnipeg	72	44
Madison	56	46	Yellowstone	66	38
Marquette	62	52			

NEW FREIGHT RATES WILL BE HELD UP BY RAILROADS

(Continued from page 1.)

Attorney General Wickersham late this afternoon at which it is understood they will ratify on behalf of the Eastern and Central trunk lines the agreement reached yesterday with the Western Trunk Line association.

Under the terms of the new law all increases in rates are made subject to approval of the interstate commerce commission.

Presidents Felton and Delano left Washington early this afternoon for Chicago, where they will report tomorrow to the Western Trunk Line committee the results of their negotiations with Mr. Taft. They said they thought there would be little difficulty after that in carrying out the details of the withdrawal of the new rates. The physical work attached to this is said to be great, for the new rates filed covered thousands of items. The call of Messrs. Felton and Delano at the White House was principally to say goodbye to the president, and incidentally to discuss some of the details of the proceedure to be followed before the interstate commerce commission.

Message to Congress.

President Taft today sent a special message to congress in which he recommended that the clause in the new railroad bill which gives the interstate commerce commission power to investigate and suspend increased rates filed by the railroads be modified so as to take effect immediately upon the signing of the act. As it stands in the bill the provision would not take effect for sixty days.

The president based his request upon the agreement he reached with the railroads yesterday whereby they agreed to withdraw all increased rates until the new law is signed.

As to how the act is to be amended, whether in conference or by joint resolution, the president left to the discretion of congress.

Will Discontinue Suit.

After the conference yesterday, President Taft stated that the administration's purpose in bringing the injunction suit had been accomplished and the suit would be discontinued. The discontinuance will not be entered, however, until after the new railroad law is signed.

Everybody Is Gratified.

Every one conected with the conference seemed gratified over the outcome. All that President Taft has desired is that the interstate commerce commission should have authority to investigate increases in rates to determine whether or not they are justified by prevailing conditions and are just to the shippers. This power is to be conferred by the new law.

The railroads, on the other hand, it is pointed out, are to be relieved of embarrassing litigation, are assured of a "square deal" when their case is presented to the interstate commerce commission and are free to resume the contracts for improvements and extensions which they threatened to cancel had the court proceedings continued.

The new railroad bill contains a clause which gives it effect sixty days after being signed by the president.

LEE BROWNE LOSES AGAIN

(Continued from page 1.)

be a state legislator or official and becomes for the purposes of the joint assembly a federal official and agent. The defense then reached the conclusion that a person charged with bribing a legislator to vote for a person for senator would not be amenable to state laws.

Refuted the Arguments.

Judge Scanlan refuted practically every argument of the defense by citing the United States constitution and several statutes passed by congress in 1866 bearing on the election of United States senators. Judge Scanlan further stated that since the foundation of the government congress has never passed a law making it a crime or misdemeanor for a state legislator to accept a bribe for his vote for United States senator. Neither has congress made any effort to regulate in any way the conduct of a joint assembly while electing a United States senator, according to the decision. In treating of that phase, Judge Scanlan said:

"If congress considered state legislators in joint assembly federal officials, would they not have passed some federal law bearing on the bribing of state officils?"

At 10:15 a. m. State's Attorney Wayman informed Judge McSurely that Browne was in the custody of the sheriff and was still before Judge Scanlan. Judge McSurely then directed that service on the capias be delayed. Later Judge Scanlan continued the argument on the appeal of his decision until 2 o'clock this afternoon.

HURT AT ALMOST SAME MOMENT

Two Men Are Seriously Injured in Runaway Accidents.

Two men were seriously, perhaps fatally injured in runaways, about 4:30 o'clock yesterday afternoon.

Charles Mulberry, a driver for Thatcher Bros., grocers, was thrown from his wagon by a runaway team near the corner of Third street and Fourth avenue west. He was seriously injured, and is still in a critical condition. He was taken to his home at 2231 West Superior street by the ambulance.

At about the same time, Matt Maki was run over by an unknown teamster near the corner of Fifth avenue west and Michigan street. The wheel of the wagon passed over Maki's abdomen, and it is feared that he is seriously injured internally. The driver did not stop, it is claimed, to see how badly the man was hurt. Maki was taken to his sister's home at 616½ West Third street by the police automobile.

FIRST SHIPMENT FROM SECTION 30

Famous Property Will Send Out 100,000 Tons of Ore This Year.

A trainload of iron ore left the famous "Section 30" property three miles northeast of Ely, Minn., today for the docks of the Duluth & Iron Range at Two Harbors. About 40,000 tons of high grade ore are in the stockpile and the company expects to take out at least 100,000 tons this year.

The departure of the train was witnessed by George A. St. Clair, the operator, Alfred Merritt, Leonidas Merritt, R. H. Fagan, Willis Eaton, L. C. Harris and George Lornstorf of Milwaukee, fee owners, and Harry Merritt, Lucian Merritt, Thomas Sandilands, Lewis H. Merritt, all of this city and M. F. Bright of Superior.

For more than twenty years the claimants to title to the "Section 30" property fought from the lowest to the highest court for possession of the land. Finally an agreement was reached between the claimants which had survived the long process of elimination and the legal wrangle came to an end. George A. St. Clair is the first operator to make a success of developing the property although several companies and individuals have spent in the aggregate, between $300,000 and $400,000 in endeavoring to find and mine the formations on the property.

NEW EVIDENCE IN SCHREIBER CASE

Unknown Woman Said to Have Seen Him Morning After Crime.

New evidence is said to have come recently to light in the Schreiber case. Schreiber has had his last chance and will soon be taken to Stillwater where he will spend the rest of his natural life. Schreiber was found guilty of the murder of Frank Massapust.

The new evidence, if true, would tend to show that there is not any doubt of the convicted man's guilt.

A woman whose name is withheld, saw Schreiber the morning after the burning of the cabin. He came to her house, it is said, to use her telephone. She told nobody that she had seen him, but noticed that he looked as though he might have been through a struggle. She is said to have stated that she noticed that there was blood on his clothing.

The woman was not a witness at the trial. Only recently she told her husband what she had noticed. The man immediately notified County Attorney John H. Norton, who, it is said, has secured from her a written statement as to what she saw.

Scared Into Sound Health.

P. F. Kelley, Springfield, Ill., writes: "A year ago I began to be troubled with my kidneys and bladder, which grew worse until I became alarmed at my condition. I suffered also with dull heavy headaches and the action of my bladder was annoying and painful. I read of Foley Kidney Pills and after taking them a few weeks the headaches left me, the action of my bladder was again normal, and I was free of all distress." Sold by all druggists.

DIRECTORY OF AMUSEMENTS

WHERE TO GO TONIGHT.

LYCEUM—Howe's Travel Festival.

BILL PLEASES BIJOU PATRONS

New Vaudeville Program Has Features That All Will Enjoy.

There is entertainment of all varieties at the Bijou this week. Something for everybody seems to be the aim of the theater management and they surely have variety this week. For those who enjoy a little of everything, the bill is one of the best ever arranged. Every number is enjoyable and there is no I-wish-that-act-would-hurry-up-to see-what-else-they-have feeling.

As fun makers, the several acts this week are top liners. It remains for Tim McMahon and his Pullman Porter Maids, however, to get the genuine big applause from the house. Tim is funny. He says funny things and after he gets started all he has to do is to keep himself in motion. Every wiggle is a laugh. His silent speech is a hit and it isn't his jokes but the way he tells them, that makes him popular. He has six clever girls too who spoil their features with burnt cork, but this doesn't hurt their dancing or singing. The setting is elaborate being the train shed of a large railroad depot. The trains move out in the regular way and the climax comes when Tim tries to catch one that has begun moving out.

The program opens with the usual moving picture features which are always interesting. Musical Irving is a genius. His rendition of Traumerei by Schumann on the 'cello shows far more ability than is often displayed by the ordinary musical artist. Irving has an instrument all his own from which he gets sweet music The instrument is made of an ordinary cigar box and has one string. He also plays the trombone in a capable manner. His act is far above the ordinary.

James B. Adams is singing "All the World's in Love." The slides are pretty and the song seems to please.

Lew Hoffman is some juggler. The best part of his act is that he mixes good comedy with it. He appears as a tramp and evidently because he is too lazy to exert himself, he carries a number of instruments which do the work for him. Hoffman is so lazy that he even refuses to blow out the match with which he has lighted a cigar. A small bellows does the work for him. It's a good act and is as amusing as it is difficult.

"The Other Woman," is the title of the sketch put on by Alice Mortlock and company which numbers four persons. A woman burglar, who turns out to be the other woman, figures conspicuously in the play The settings are elaborate.

George O'Malley, the "eccentric college boy," sings and dances. He does a buck and wing dance that is greatly enjoyed as are the songs he sings.

The motion pictures which end the program tell the story of a general mixup at home. There is all sorts of trouble which finally ends in many laughs.

Green Room Notes.

The week's program at the Lyric and Orpheum moving picture theaters offer first-class amusement in these lines Miss Maddox is sing at the Orpheum and Miss Nelson at the Lyric. The pictures shown this week are clean, amusing and instructive. An entire change of program was shown at both theaters, beginning last evening.

* * *

Miss Henrietta Crosman returned to the Lyceum last evening for one night only, appearing in "Anti Matrimony." The performance was reviewed in this column Friday evening.

* * *

Howe's Travel Festival will be seen at the Lyceum this evening, an entire change of program being given. The pictures have been seen and enjoyed by large audiences of Duluthians. They are "the last word" in the motion picture line.

* * *

Miss Rena Vivienne will be heard in concert at the Lyceum tomorrow evening. It is her first public appearance in Duluth for two years and her many friends are looking forward to it with much pleasureable anticipation.

* * *

Friday, Saturday and Sunday evenings, with a Saturday matinee, Henry Woodruff, in "The Prince of Tonight," will be the attraction at the Lyceum. "The Prince of Tonight" is one of the new musical plays that has never been seen in Duluth. Mr. Woodruff's company comprises sixty people.

* * *

Many Duluthians are already engaging their seats for the season of stock plays which will be given at the Lyceum during the summer by the Gus A. Forbes company beginning next Monday evening with a performance of "The Great Divide." Season tickets may be engaged for either the matinee or evening performances and this will prove a great convenience for the regular patrons who do not wish to choose seats anew each week. The highest royalty plays available for stock production will be given during the summer, including such plays as "Merely Mary Ann" and "The Regeneration," neither of which has ever been given in Duluth. The engagement will continue ten weeks.

Glad to Recommend Them.

E. Weakley, Kokomo, Ind., says: "After taking Foley Kidney Pills, the severe backache left me, my kidneys became stronger, the secretions natural and my bladder no longer pained me. I am glad to recommend Foley Kidney Pills." In a yellow package. Sold by all druggists.

EDITORS HAD SPORT.

Annual Outing at Leech Lake Fully Came up to Expectations.

Walker, Minn., June 7.—(Special to The Herald.)—The last of the editors departed from Glengarry to their homes yesterday morning, after enjoying the largest and most successful summer outing in the history of the association. Governor Eberhart left on the early morning train, having spent two strenuous days as a plain citizen, a title which he bore with becoming grace from the time he umpired the ball game of Saturday between the "Fat" and "Lean" editors until he awarded the prizes to the successful contestants in the program of sports at the social session Sunday evening.

The social entertainment at Glengarry Sunday evening proved a fitting climax to the three days' outing and the speeches of the governor and Judge Stanton and the special entertainment afforded by Mrs. Sanborn of Bemidji, Miss Humes, Miss Edna Chase, Miss Mary McFadden, Senator Alderman and others, made the evening a most memorable one.

At the business meeting of the association Sunday afternoon the territory of the organization was enlarged to include all counties in the Northern Minnesota Development association, making thirty-four all told, while the name was changed from North Central to the Northern Minnesota Editorial association. There were about thirty-five editors present at the outing, many of them being accompanied by their wives.

Worth Going to See.

The oriental rug sale at French & Bassett's gives the public some idea of what a mammoth stock of these beautiful rugs the firm carries. All the front windows are filled with beautiful orientals—great rugs of exquisite designs and colorings down to small sized ones, soft, silky and richly colored are shown in profusion. These rugs are all being sold at big discounts from regular prices and this sale offers wonderful bargains. Lots of rugs at half price.

Shriners Take Fargo Friday.

Fargo, N. D., June 7.—(Special to The Herald.)—There will be some excitement in the city Friday night when the Shriners capture Fargo. There is a large class for initiation. The summer reunion of the Scottish Rite bodies is in progress now and there will be initiations and work in all the degrees from the fourth to the thirty-second. The Shriners are planning a parade Friday afternoon.

DULUTHIANS TAKE PART.

Figure in Knights of Columbus Affair at Crookston.

Crookston, Minn., June 7.—(Special to The Herald.)—Several Duluthians were here Sunday attending the meeting of Crookston council Knights of Columbus when a class of forty-two was initiated.

The throngs attending the session attended mass at St. Mary's church in the morning. Then came the initiatory work running along into the evening, and then the banquet attended by about 300 Knights and ladies.

After the Knights had been feasted, cigars were passed, and with L. E. Gossman as chairman, a number of after dinner addresses were made.

Those who spoke included Messrs. Allan McKinnon, grand knight, and mayor of Crookston; Mayor M. F. Murphy of Grand Forks, Father James Hogan, East Grand Forks, J. C. Hart, Grand Forks, who toasted the ladies, Judge T. A. Sullivan of East Grand Forks, P. J. Russell of Bemidji, District Deputy Leo Ball of Duluth, Grand Knight F. S Duggan of Grand Forks council, Dr. Fahey of Duluth, Henry Gowan, Duluth; J. E. O'Brien, Crookston; John Hurley, Brainerd; Will O'Conner, Grand Forks; and L. E. Gossman, in conclusion, who made a splendid address on the order. Mrs. Allan McKinnon and Miss Nellie Mullen responded with a few words of thanks for the compliments paid them, when called upon by the chair.

GOVERNOR WARNER COMING.

Michigan Executive to Visit Marquette and Head of Lakes.

Marquette, Mich., June 7.—(Special to The Herald.)—If his present plans are carried out, Governor Fred Warner of Michigan will visit the Lake Superior country in the near future, including the Head of the Lakes. He is due here the latter part of the week to attend a meeting of the Michigan prison labor commission. After the meeting, probably early next week, the governor will leave for the Head of the Lakes on his way to Stillwater to look over the big Minnesota penal institution.

What Everybody Ought to Know.

That Foley Kidney Pills contain just the ingredients necessary to tone, strengthen and regulate the action of the kidneys and bladder. Sold by all druggists.

A Sale of Wash Goods

That Has Never Been Equaled in This City

It's a broad statement to make, but nevertheless it's true—never before have we or any other store offered such desirable wash fabrics at such remarkably low prices.

Wash fabrics suitable for every occasion are here to sell at ONE-THIRD to ONE-HALF below regular values.

10c for 18c yd. Emb. Swiss Fine sheer material, with woven dots and pretty floral patterns.

Silk Organdy de Soie and Silk Voile—Regular Price up to 65c, Sale Price, yd **35c**

The grandest bargain in fine silk fabrics we've ever offered. The collection includes beautiful silk organdies, with satin stripes, in misty, floral designs on white and tinted grounds, silk, mulls and dimities, plain colors, with satin stripes and woven checks and staple colors for street gowns, as well as dainty shades for evening wear; regular price up to 65c, sale price, 35c.

12½c for 16c yd. Galatea Cloth. Plain colors and checked and striped effects, light or dark.

Silk Striped Organdies and Ripple Silk— Reg. 20c Quality....... 12½c

Fine sheer fabrics, with woven silk stripes with floral designs—Choice colorings for dainty summer frocks.

Dainty English Dimities Regular Price 25c a yard—Sale Price.......... 15c

A very sheer material, with corded, woven checks—white and tinted grounds—large and small floral patterns.

15c Yd. Dress Ginghams In pretty checks and stripes—in pink and blue—for serviceable summer dresses—special, the yard.................... **10c**

25c Yard Dress Ginghams In pretty plaids, checks and striped effects—pretty colorings—standard 25c quality, the yard **15c**

French Poplin 39c value—Sale Price yard **25c**

In satin striped and plain—a fine silk finished fabric, in all the wanted shades, including white—especially desirable for one-piece dresses and coat suits, or in fact for any summer gown.

Repp Cloth 35c Value—Sale Price at **19c**

In plain and striped effect, shown in all the prevailing shades for summer, one-piece dresses and coat suits, tailor weights and will keep its shape after made up—19c the yard instead of 35c.

Madras Cloth 32-in. wide, 15c quality.. **10½c**

These fine madras cloths are among one of the leading values in the sale. A very fine quality, with woven cords, white grounds — black and colored stripes and small figured effects, suitable for boys' waists, ladies' waists and men's shirts.

Special Demonstration of Brooks Bond Tea

Freimuth's

Lake Avenue, Michigan and Superior Streets, Duluth, Minn.
SILK HEADQUARTERS OF THE HEAD OF THE LAKES.

Demonstration of Brooks Bond Tea Have a cup of this delicious tea, it's free.

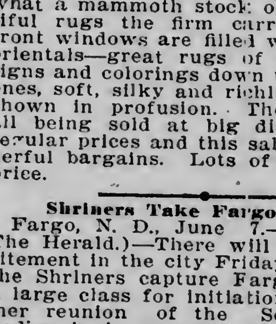

All Kinds of Recovering and Repairing Done on Short Notice.

You may furnish your own silk to match your dress, if you so desire. All our work guaranteed strictly first-class, and at reasonable prices. Don't let your umbrellas get ruined by inexperienced hands. We sell the best umbrellas and the latest styles in the city, and we keep them in repair one year, free of charge. This is not a "side line."

IT PAYS TO BUY DIRECT FROM THE MAKER.

A. GINGOLD, Umbrella Manufacturer,

125 EAST SUPERIOR STREET.

Open Evenings. Zenith Phone, 1821-A.

NEWS AND VIEWS OF POLITICS AND POLITICIANS

Northern Minnesotans who have been in the Twin Cities and the southern part of the state bring word that Walter J. Smith of Eveleth has a cinch on the Republican nomination for state treasurer, so far as appearances can indicate results at this stage of the game. The range mayor didn't let grass grow under his feet at Crookston, taking advantage of the occasion to see and talk with men from all parts of the North. It's a safe bet that he bettered his chances a whole lot by his work there, and it is known that the leaders in four counties of the Ninth district definitely decided to line up their forces for Smith.

Smith Thought to Have A Cinch

As it is conceded Smith's fight is against Albert Kaiser of Bagley, the fact that the Ninth district leaders are getting on to the Smith band-wagon is just as important as it is interesting. Mr. Kaiser's prospects are said to be poor in Beltrami, Clearwater, Red Lake and Norman counties, and the Eveleth man has reason to believe, according to report, that his strength will be increased in other counties of Kaiser's home district.

Senator Stephens of Crookston is committed to the Kaiser candidacy—in fact, he fathered it. He has exerted every effort to help his Bagley friend, but success has not attended his efforts, say those who have recently been over the ground. Mr. Stephens himself is "in bad" with Ninth district people, if apparently authentic information may be relied upon, and his work for Kaiser therefor has been of little use.

In the Twin Cities the politicians say that Smith looks like a sure enough winner. He seems to have friends all through the state where the other candidates need unanimous support if they are to make much of a showing.

"It's Smith all right, so far as any one can tell now," said one man who has just returned from Southern Minnesota. "He's got that nomination hobbled and eating out of his hand. Unless something remarkable happens, Kaiser will find himself on a greased toboggan at the state convention, which will be too bad, in a way, for Kaiser is a fine fellow. Smith is either first or second choice of the counties from Lake to Rock and Kittson to Houston, and he's first choice more numerously than he is second."

The Itasca News of Deer River says: "The more candidates for treasurer the better for our range candidate, W. J. Smith, for the machine jobbers will be unable to control, and an open, square fight means victory to Smith."

The Eveleth News is a bit nervous about the convention maneuvers of Mr. Smith's rivals and says:

"As time goes on Mayor Smith's candidacy for the state treasurership grows apace, proffers of support coming from every section of the state. In a popular way he is the choice beyond question; only a combination of slate-makers against him can head him off, and this again brings to mind the importance of giving him from this county a brainy and united delegation, one that will go to the convention with the sole purpose of landing their candidate. To often a candidate is thrust aside at a state convention by fool friends who refuse to stand for a winning combination in its entirety, by delegates, who are inflated with the idea they ought to name a whole ticket, forgetting that when they are accorded their candidate they are getting what they went for. There are always others. A delegation that will sign up readily and enthusiastically to any combination that means a nomination, whether other candidates are their particular preferences, is the kind of delegation that will be a big asset for Mr. Smith."

With no explanation of its jocund motive, the Carlton Vidette remarks that Smith is "being urged by his friends to take the nomination."

* * *

R. B. Elliott of Two Harbors is expected to become a candidate for the house, and if he gets into the field he will be assured of strong support from the start. M. S. McMahon is already an avowed candidate and so is County Attorney B. F. Fowler, for whose place D. H. Lawrence will be a candidate. Emil Nelson desires renomination and re-election as sheriff.

* * *

Justice O'Brien and the Republicans.

The St. Cloud Times quotes R. C. Dunn as saying that Justice O'Brien "is an ornament to the bench and if fitness were the prime requisite he would be renominated by acclamation" by the Republican state convention, and then says: "As an instance of Judge O'Brien's high sense of honor and integrity, we recall that when asked by Governor Johnson to accept the office of insurance commissioner, the compensation at that time being fees received, which amounted to $20,000 or more, he replied that he would, if the fee system were abolished and a reasonable salary paid. The office had been badly managed, and Governor Johnson was anxious to have a thorough change.

"The salary was fixed at $4,500, and Mr. O'Brien accepted, at once proceeded to inaugurate reforms, and became one of the most efficient and valuable insurance commissioners in the country, through conferences of the commissioners of the several states.

"It is no reflection upon any member of the supreme bench to say that Judge O'Brien, more than any other, cannot be spared from that tribunal. He it was who wrote the recent opinion against the Standard Oil company.

"Politics should certainly not be considered in this instance."

* * *

Sebastian P. Wimmer of Albany has announced that he is a candidate for election to the house as representative from the Fifty-fourth district. Joseph Friedman probably will be displaced as a representative by Mr. Wimmer.

* * *

Lindbergh Has Trouble Ahead.

War and rumors of war fill the air of the Sixth congressional district. The standpat element is donning the gear of battle and sharpening implements with which to destroy Representative Lindbergh, which is to be expected. Just now the attention of anti-insurgents is centered on Morrison county, where they hope to grab control of the county convention and name a delegation to the state convention that will be composed of opponents of the congressman. The motive is simply to demonstrate to the state machine that Lindbergh isn't strong at home. How far the standpatters will go to realize the object of the latest Sixth district meneuvers is not clearly indicated, but it is supposed the Morrison county fight will be one of several similar ones in the district. Lindbergh's friends are active and propose to defeat the purpose of his Morrison county enemies, even to the extent of making the congressman chairman of the delegation.

WEST END

HILDEGARD MILLER DIES.

West End Woman Passes Away in a Minneapolis Hospital.

Hildegard Miller, 32 years old, daughter of Mrs. Nannie Miller, a widow residing at 2918 West Third street, died yesterday at the Thomas hospital at Minneapolis. Death followed a long illness from tuberculosis.

The funeral will be tomorrow afternoon at 2 o'clock from the Swedish Mission church, Twenty-first avenue west and Second street with Rev. John J. Daniels, pastor, officiating. Burial will be made at the Scandinavian cemetery at Hermantown.

Miss Miller is survived by two brothers and five sisters besides her mother. The body was brought to the West end this morning.

CHELL-OLSON WEDDING.

West Enders to Be Married June 23 at St. Croix Falls, Wis.

A wedding of interest to many West end people is the approaching marriage of Miss Lilly Alice Chell to Elmer A. Olson, which will take place on June 23 at the home of the bride's parents, Mr. and Mrs. Edward Chell of St. Croix Falls, Wis.

Miss Chell has made her home in the West end for the past few years and up to a few weeks ago she was employed at the Minnesota Tea company, West Superior street. Mr. Olson is a railroad employe and is now in the West.

They will make their future home at the West end.

WEST END WOMEN ENJOY LAKE TRIP.

Mrs. Charles Heath and Miss Mayme Dalcour of 2210 West Third street left yesterday on a lake trip on the steamer Sahara. They will be gone about ten days. The trip will be made to Lake Erie and return.

Birthday Party.

A birthday party was given Sunday in honor of Mrs. C. Jesse Higbee at her residence, 1920 West Third street. The decorations for the occasion were pink and white. Luncheon was served, covers being laid for eight. The guests were: Mrs. J. J. Palmer, Mrs. J. Nelson, Mrs. Gust Chekon, Mrs. Vanderbiell of Minneapolis, Mrs. A. Taylor, Mrs. A. Eck and Mrs. O. Lindstrand.

May Report Encouraging.

The May report for the West end branch of the public library is encouraging. During the month, the branch was open twelve days and during that time, had a circulation of 698 books. During the month, 1,331 took advantage of opportunities offered by the reading room.

On Fishing Trip.

Charles Mork and Edward Mork of the West end and their guests, Gust Mellin and Gust Johnson, both of Marquette, Mich., are on a fishing trip on the Cloquet river. They left yesterday, expecting to return Thursday.

DINNER AND DANCE FOR EMERSON ALUMNI.

The annual dinner and dance of the Emerson School Alumni association will be given tomorrow evening at Steinway hall, Fourth avenue west and First street, beginning at 6:30 o'clock. Covers will be laid for about eighty.

John G. Ross, clerk of the municipal court, will be toastmaster. Among the other speakers will be John Maginnis, president, who will talk on the progress of the order; Ed Stevens, who will toast "The Girls"; Mabel Fix on "The Boys"; Ed McArthur on "The Principal"; and Frank Page on "The Graduates."

Twenty-one members of the graduating class of the Emerson school will be guests of honor. Dancing will follow the banquet.

COUNCIL ENDS TREE CUTTING.

The council last night passed a resolution directing the board of public works to take steps to see that any attempt to open Twenty-sixth avenue west above Sixth street was stopped, and to see that there was no further devastation of park property for road-making purposes.

The Sloan-Klippen affair last winter, in which O. J. Klippen was arrested for having cut a roadway through the park in front of R. C. Sloan's house along the line of Twenty-sixth avenue west, has resulted in the council taking this action.

ANNUAL PICNIC OF FRENCH SOCIETIES.

A meeting of the St. Jean Baptiste society will be held this evening at the French Catholic church hall, Twenty-fifth avenue west and Third street, at which time arrangements will be made for the annual joint picnic with the St. Louis society of Superior, which will probably be held the latter part of the month at Billings' park. Last year the annual affair was held at Fond du Lac.

West End Shortrails.

Ben Black of Eau Claire is registered today at the Esmond hotel, Twentieth avenue west and Michigan street.

D. C. Stipp of New York city is a visitor at the West end this week.

The City Democratic club will meet Thursday evening at Sloan's hall, Twentieth avenue west and Superior street. A good program has been arranged by the entertainment committee.

The funeral of Victor, the 3-month-old son of Mr. and Mrs. V. Scoder of 523 Garfield avenue, who died yesterday, was held this afternoon from the residence, with interment at Park Hill cemetery. Rev. G. Oberg, pastor of the Finnish Swedish Lutheran church, officiated.

The Women's Missionary Society of the Second Presbyterian church will be entertained tomorrow afternoon at the home of Mrs. Sloan of 6 North Thirteenth avenue west.

Misses Esther and Attley Anderson and Henry Anderson, Cornell Anderson and Henry Lee are back from Wrenshall, where they spent the past week.

Carl Anderson of 2418 West Second street has returned from a visit with friends at Bayfield, Wis.

Dr. O. A. Oredson has returned from a business visit at Cloquet.

The Women's Foreign Missionary Society of the First Swedish M. E. church will entertain this evening in the church parlors.

Rev. J. J. Daniels, pastor of the Swedish Mission church, will leave tomorrow for Ashland.

The Young People's Society of the Swedish Mission church will be entertained this evening at the church parlors, Twenty-first avenue west and Second street.

Mrs. Samuel Stevens of Hibbing, who has been visiting at the home of her son, Capt. D. E. Stevens of West Third street, has gone to Fond du Lac to spend a few days at the camp of George Stevens, who has a summer home there.

Miss Clara Sommerville, who has been teaching school at Willow River, Minn., has returned to her home in the city for the summer. She resides at Twenty-sixth avenue west and Sixth street.

The funeral of Rudolph, the 8-year-old son of Mr. and Mrs. John Johnson of 118 First avenue, who died of pneumonia yesterday at a local hospital, will be held tomorrow afternoon at 2 o'clock from the Salvation Army hall, Seventeenth avenue west and Superior street, with burial at Union cemetery.

Rev. C. W. Stahlbrand, who for many years was a missionary in the Congo Free State, Africa, will appear in a free stereopticon lecture this evening at Central Baptist church, Twentieth avenue west and First street.

Lester Park.

Dancing tonight at pavilion.

Aviator Gets Shaking Up.

New York, June 7.—Clifford B. Harmon, an amateur, was jolted from the seat of his aerioplane and hurled to the ground as he was about to alight after a flight at Mineola, L. I., yesterday afternoon. He escaped with a bad shaking up and a few bruises, but the machine was wrecked. Fred Curtiss was one of the witnesses of the accident.

Buy Oriental Rugs Now.

If you need oriental rugs, large, medium or small, now is your time to buy them. You can secure bargains of all kinds in oriental rugs at French & Bassett's. Have you attended the sale?

Anniversary of Fargo Fire.

Fargo, N. D., June 7.—Seventeen years ago today Fargo was swept by fire. Buildings were burned on forty-two blocks in the city and only three business places were left north of the Northern Pacific tracks. The people regard the fire as a blessing as it started the new Fargo.

Rose bushes, to close, at $1.50 per dozen. Seekins.

Crookston Grand Jury.

Crookston, Minn., June 7.—(Special to The Herald.)—The Polk county grand jury, sworn and charged by the district court yesterday and placed at work, selected G. H. Horn of Keystone as foreman and went to work.

It is believed that the grand jury will be in session for but a few days, as there are very few cases from the west end, none of any great importance.

Kur-u GUARANTEED

Rheumatism?

Kur-u WILL cure you. $2 buys a month's treatment. If not cured we hand your money back.

Shipped on receipt of price—Charges prepaid.

THE KENDRICK CHEMICAL CO. ROOM 3 KENDRICK BUILDING ST. PAUL, MINN.

JUNE BRIDES WHO WISH TO BE HAPPY---

not merely during the honeymoon, but all their lives, should have a savings account—

Just a dollar or two deposited every week in this strong bank, at 3 per cent interest, will create a handsome surplus fund for emergencies—

$1 opens an account—

Absolute safety guaranteed—

AMERICAN EXCHANGE NATIONAL BANK

"Where Savings are Safe."

Capital and Surplus, $1,500,000.

Open Saturday Evenings.

Office Supplies of All Kinds!

WE ALWAYS HAVE JUST WHAT YOU WANT.

CHAMBERLAIN & TAYLOR

Book Store. 323 W. Superior St.

MUDLAVIA Cures Rheumatism, Kidney, Skin and Nerve Troubles with its famous Mud Baths. Big Hotel, open all year. Thousands made well—natural treatment—draws out pain and poison. Book free. R. B. Kramer, Pres., Kramer, Ind.

Without Question This Is the Greatest

In the History of Glass Block Retailing!

DULUTH women will turn back to our wash goods sales of previous years and, with fond memories, recall the dainty dresses they procured at such little cost. *But greater things are in store now.*

The cold spring season caused many merchants to buy "short," resulting in manufacturers having among their choicest fabrics left. These we procured at greater savings than ever before, and the fabrics we now offer at a mere fraction of their real worth. Hasten, for they are going fast.

Mail Orders Filled

25c Fine Organdies, 12½c

Fully 3,000 yards of fine sheer quality Organdies—Light grounds with satin stripes, plaids and floral designs—regular 25c qualities—sale price **12½c**

12½c Everette Shirting, 7c

Very pretty and good washable colored Everette shirtings; the same qualities you pay regularly 12½ for—sale price, on bargain counter No. 2, yard.......... **7c**

Fancy Galatea Cloth at 10c

Fancy Striped Galatea Cloth—In light and dark grounds—lengths from 10 to 20 yards—choice while the lot lasts, at.................. **10c**

50c Silk Novelties only 35c

Forty full pieces of fancy Brocaded Silk Novelties—Prettiest patterns of stripes and fancy figures—goods worth regularly 50c—sale price, while the lot lasts, for.......................... **35c**

35c, 40c Cotton Voiles 29c

Splendid quality Cotton Voiles—Including the most popular shades of light blue, tan, pink, old rose, lavender, cream, black, etc. —regular 35c and 40c qualities— in this lot, at.................... **29c**

15c Woven Swisses at 10c

Yarn dyed Sheer Swisses—Both light and dark colors—newest stripes, checks and plaids—very desirable at regular price of 15c—in this sale, at....... **10c**

18c, 25c Dress Ginghams 15c

Fine Dress Ginghams—32 inches wide—plain colors, handsome plaids, effective checks and stripe patterns—regular 18c and 25c values—tomorrow only.............................. **15c**

32-Inch Silk Shirtings at 29c

Pretty Silk Shirtings—32 inches wide—beautifully finished fabric for waists, shirts and dresses—every new shade—will go quickly in this sale, at..... **29c**

10c Apron Check Ginghams 6c

Standard Apron checked Ginghams—All staple checks—serviceable and satisfactory fabrics that sell regularly at 10c—sale price only..................... **6c**

8c American Printing Co's. Suitings at 5c

About 1,800 yards of American Printing Co.'s Suitings—Dark grounds—crepe and mercerized effects—worth regularly 8c per yard—while the lot lasts, go at.................... **5c**

Ask for These

Among the many desirable fabrics at such low prices, you will find:

Fine Printed Lawns—Worth up to 12½c..............
Fancy Striped Chambrays—Worth up to 12½..........
Fancy Striped Ginghams—Worth up to 12½c..........
Fancy Striped Seersuckers—Worth up to 12½c.........
On sale in the Bargain Basement, at............... **5c**

Regular 25c Tissues 15c

Dozens of different and attractive patterns and styles for selection—white grounds, with colored dots, scrolls, rose buds, fancy figures and neat checks—regular 25c values—sale price........................ **15c**

15c Fine Batistes at 10c

Fine quality Batistes—Newest designs and colorings that are summery—qualities that sell the country over at 15c—offered in this sale, at...................... **10c**

Stop! Think!! Reason!!!

Yes, ponder over the matter a moment for your own good.

Within the past year fully a dozen installment houses have opened for business in Duluth, located from one end of the city to the other.

Just 25 and 50 per cent down is the plan they work—the balance to **suit** you, because the **balance is all profit.**

Another feature of "the game," is $1 down and $1 a week. It is a "liberal plan," because you pay 3 to 4 times what the goods are worth—and they figure they can afford to take a chance.

Are the working people living beyond their means in this day of unequaled prosperity, that they should buy their merchandise in this manner. Aside from paying 2 to 3 times what the goods are worth, invariably goods lacking character, style and quality must be taken.

Installment houses are a discredit to an intelligent community and a detriment to the financial standing and integrity of our working people.

Reflect upon the matter carefully, consider your rights. Have not you been fleeced long enough? How about it?

Clearance of All Bulbs--- Worth up to 25c Each Per Dozen 15c

All in good condition, sprouted and ready for the soil—the lot includes

Begonias (various colors)
Tube Roses
Calodiums

Worth up to 25c each, put up in assorted packages and closing Wednesday at

15c Per Doz.

Lunch in the New Tea Room

Get in the habit. Tempting dishes, most appetizingly cooked and served, are had here for little money.
Breakfast served to special order after 8 a. m.
Luncheon a la carte from 11:30 to 2 p. m.
Afternoon Tea or luncheon (at which time ice cream and refreshing beverages are served, together with light lunches) from 3 to 5 p. m.
Special Table d'Hote dinner served Saturday night from 6 to 9 p. m.

Events of Vast Importance to Economically Inclined Women

Now in progress throughout the store.

A Sale of Genuine South African Ostrich Plumes

Presenting the greatest savings ever heard of in strictly high quality South African Ostrich Plumes. Every colored feather in either the straight or willow style selling in this event at about **Half** its real worth. Investigate.

A Silk Sale of Great Importance

Offerings of our recent purchase from a prominent silk manufacturer at practically our own figures—divided into three lots and offering—

Silks worth up to $1.00—at.................. 49¢
Silks worth up to $1.50—at.................. 59¢
Silks worth up to $2.25—at.................. 69¢

A Suit Sale That Is Yet Unmatched

Giving the choicest sample suits that are hardly 10 days from the style center of the country. Garments that embody the best materials, workmanship and style—values worth up to $37.50—choice at ---------------- **$11.98**

PANTON & WHITE COMPANY

THE BIG GLASS BLOCK STORE — WHERE QUALITY IS PARAMOUNT

The Most Satisfactory Mail Order House in the Northwest.

Ingredients of Ayer's Hair Vigor: Sulphur, Glycerin, Quinin, Sodium Chlorid, Capsicum, Sage, Alcohol, Water, Perfume.

Anything injurious here? Ask your doctor.
Anything of merit here? Ask your doctor.
Will it stop falling hair? Ask your doctor.
Will it destroy dandruff? Ask your doctor.

Does not Color the Hair

J. C. Ayer Company, Lowell, Mass.

Our Telephone Numbers — Zenith-336 — Melrose 3921

F. H. Lounsberry & Co. PRINTERS·BINDERS Providence Building

Vigorous at 84

Duffy's Pure Malt Whiskey keeps Mr. James L. Collier strong and healthy, though he is 84 years old. He enjoys restful sleep and has a fine appetite. Did you ever read a more enthusiastic letter from an old gentleman?

JAMES L. COLLIER, 84 Years of Age.

"I have used Duffy's Pure Malt Whiskey for the past ten years, simply as a medicine, as my general health has been very feeble; but its beneficial effects have been such that instead of being a helpless invalid I am about all day and sleep well nights; also have a good appetite. It is the only medicine I have taken for many years past.

"My age is over 84 and I want in all truth to say that I consider your Malt Whiskey a boon to me and will be to all who give it a fair trial, particularly to those who are lacking in vitality and are aging. I most heartily recommend its use as a tonic that is not debilitating in its effects. I will be pleased to answer any parties who may write to me for corroboration of any of my statements." James L. Collier, Athens, Greene Co., N. Y.

Duffy's Pure Malt Whiskey

Many men and women who have passed the fourscore mark tell the same story as Mr Collier about what Duffy's Pure Malt Whiskey has done toward renewing their youth and keeping them vigorous, hale and hearty and in possession of all their faculties. As a leading doctor says, the secret of the whole thing is that Duffy's Pure Malt Whiskey, if taken as prescribed, assists in driving out all disease germs, invigorates the brain, enriches the blood, quickens the circulation, brings restful sleep and prevents decay and old age.

CAUTION.—When you ask your druggist, grocer or dealer for Duffy's Pure Malt Whiskey be sure you get the genuine. It is an absolutely pure medicinal whiskey and is sold IN SEALED BOTTLES ONLY—never in bulk. Look for the trade-mark the "Old Chemist," on the label, and make sure the seal over the cork is unbroken. Price $1.00 a large bottle. White Medical Department, The Duffy Malt Whiskey Co., Rochester, N. Y., for illustrated medical booklet and doctor's advice, both sent free.

E. ANGEMEIER.

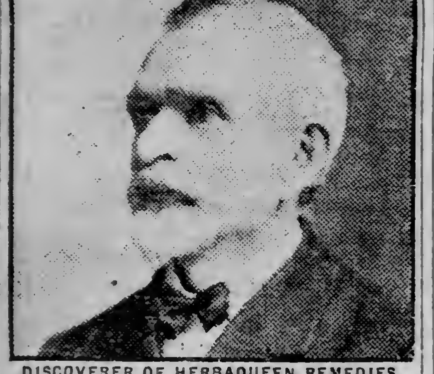

DISCOVERER OF HERBAQUEEN REMEDIES.

GOOD HEALTH IS THE BEST FRIEND WE HAVE

Why not let HERBAQUEEN BE YOUR FRIEND?
The remedies have cured thousands of Stubborn Cases—They Can Cure Yours.
For Consultation and a Trial—
CALL AT 31 EAST SUPERIOR ST., Upstairs.

Storer Dental Co's New Location

We have removed from our old location over the 5 and 10-cent store to the Sherman building, over Oak Hall Clothing company, corner Superior street and Second avenue west. Here we have fitted up a new and up-to-date office and will be pleased to see our old patrons.

STORER DENTAL CO.

Over the Oak Hall, Superior Street and Second Avenue West.

THAT SUMMER SUIT

You have been figuring on should not be put off any longer. NOW is the time, when the counters are full of the select goods, to get your choice of the cloth, pick the style you wish and have it made immediately. In a short while you will have to take what's left, now you can choose.

For modern styles, fancy and fine goods, a perfect fit and satisfactory prices see

MORRISON,
MODERN TAILOR.
8 Lake Avenue South.

From $15 Up

Easy Payments.
Send for Catalogue.

DOUBLE-FACED RECORDS, 65c.

We are closing out all Wax Cylinder Records at 10c each—5,000 to select from.

W. M. EDMONT,
330 West Superior Street,
DULUTH, MINN.

NEWS OF THE NORTHWEST

OLD ACTION HANGS FIRE

Beltrami County's Suit Against Clearwater County Again Bobs Up.

Case Involving Division of County Debt on Again at Bemidji.

Bemidji, Minn., June 7.—(Special to The Herald.)—The suit which Beltrami county has been prosecuting against Clearwater county to recover some $23,000 claimed to be due from the time that Clearwater was set aside from Beltrami, has been again opened through the serving of new papers on the board of county commissioners of Clearwater county. The new action is an alternative writ, returnable before the special term of district court, which will be held in this city this week.

A peremptory writ of mandamus was issued several weeks ago and returned before Judge Stanton, and the court held that an alternative writ was the proper procedure and that a hearing should be held to settle the several questions in controversy.

This case has dragged along considerably and the attorneys have now gotten down to business in the suit. County Attorney Chester McKusick appears for Beltrami county, while Judge M. A. Spooner and M. J. Brown of this city and C. V. Stinvik, county attorney of Clearwater county, look after Clearwater county's interests.

SEEK QUARTERS IN WAREHOUSE

Rebellious North Dakota University Students Make Beds in Granary.

Grand Forks, N. D., June 7.—(Special to The Herald.)—Rebelling at a rule which provided that students in the dormitories of the state university would have to pay for board and room until after commencement week, fifteen denizens of Budge hall, the boys' dormitory, established temporary quarters in a granary near the university campus and remained there until yesterday when the rule in question was revoked by President F. L. McVey.

"Hotel de Granary" is a wheat warehouse owned by ex-Mayor John Dinnie of Grand Forks. When the rule in question became known among the students, one took the lead and rented the granary, establishing himself in the hotel business by offering students an opportunity of bringing their bed clothes to the granary and remaining there at 25 cents a week. The plan worked splendidly until a colony of fifteen had been established and the granary began to assume the appearance of a frat house.

At about this time President McVey thought it time to investigate, and decided that the rule should be abolished. By the workings of the rule, students paying for rooms were required to pay for board for the same length of time in advance. This would result in keeping students, it was believed, until after commencement week, instead of letting them all return home immediately the examinations were completed.

The temporary granary denizens, who held out from Thursday night until last night, when the rule was abolished, plan a celebration this week. It will be known as "The Hotel de Granary Annual."

MANY TO GRADUATE FROM TWO SCHOOLS

Thirty-Two From North Dakota Normal; Forty-Four From Science School.

Ellendale, N. D., June 7.—(Special to The Herald.)—This is commencement week at the state normal-industrial school in this city, a class of thirty-two graduating.

The baccalaureate sermon was preached Sunday by Dr. H. G. Leonard of Fargo, while on Thursday the commencement exercises proper will take place, with Dr. Gillies of Minneapolis as the principal speaker.

Following are the graduates: Ida M. Balch, Ruth V. Odell, Pansy E. Full, Jessie A. Daw, Mabel A. Burke, Mabel Beggs, Emma C. Blumer, Ina B. Bentley, Nellie A. Daw, Leander A. King, Ralph L. Bunker, Waldron J. Bush, Clara H. Dobler, Mabel A. Poirier, Irene E. Wippich, Neva E. Teischman, E. Paul Saunders, Howard J. Barnes, Leona U. Newton, William J. Barrett, Stella M. Wattles, Mamie A. Pazandak, Clyde McCormick, Mary E. Hohlwegler, Edwin M. Canfield, Marg%aret H. Rehberg, Clara N. Flemington, Elizabeth A. Rehberg, Caroline J. Canfield and Ralph E. Cartwright.

State Science School Commencement.

Wahpeton, N. D., June 7.—(Special to The Herald.)—Fourty-four graduates of the state school of science in this city will receive their diplomas at the commencement exercises Friday evening of this week, with President J. H. Worst of the state agricultural college as the principal speaker.

The graduates follow: Mabel Anderson, Luella I. Darmody, May E. Benedict, Olivia Dietz, Anna L. Fuder, Esther L. Hill, Agnes E. Hill, Josephine B. Jacobson, John H. Jacobchich, Celia A. Masterson, Hedvig Johnson, Anna L. Nelson, Amanda Nelson, Erma N. Tibbedeaux, Fern Wilkes, Herbert C. Youngquist, Edwin Anderson, James Adams, Charles Adams, David Bruce, Daniel Cryan, Jacob Eisenbeisz, Walter Fiero, Frank Hamerlik, Richard Heller, Marie Hinck, Edward R. Maresh, Joseph Pahl, Andrew Swanson, Willard Stebbins, Lloyd F. Waddington, George Wagner, Martin Helling, Inga A. Westell, Gustav C. Zeigelman, Even Bordahl, Lee Davison, Harvey Wold, Evadna Kuentzel, Dagny Borgan, Winona Dahl, Howard Smith, Joel Hektner and Clara Braun.

DIPLOMAS FOR FARMERS.

North Dakota Agricultural College Graduates Thirty-Four.

Fargo, N. D., June 7.—(Special to The Herald.)—Diplomas are being dispensed at the North Dakota Agricultural college this week. There are thirty-four in the graduating class, the largest number in any former year and the attendance also broke all former records. President Worst, in addition to assisting in the exercise at home this week, is delivering addresses at several points in the state. Dr. Dowling of the Episcopal Cathedra delivered the baccalaureate address and Rev. Andrew Andrew Gillies of Minneapolis the commencement address today.

BRAINERD'S FOURTH PLANS.

Trades and Labor Assembly to Have Charge of Celebration.

Brainerd, Minn., June 7.—(Special to The Herald.)—The trades and labor assembly will have charge of the Fourth of July celebration, which will be held at Lum park near Rice lake. The assembly appointed the following executive committee: John F. Elkins, Roy Smart, Jacob Kaupp, John M. Taylor, of sports; Richard Ilse, of grounds; John F. Elkins, of transportation; Jacob Kaupp, of refreshments; Roy Smart, of dance, and the executive committee to have charge of printing and other arrangements not provided for. The boat club will act in conjunction with the assembly in transporting passengers and will give the assembly 40 per cent of its receipts. The executive committee will confer with W. H. Gemmell, manager of the Minnesota & International railway to see if the necessary service can be secured to haul passengers from the Northern Pacific depot to the Minnesota & International bridge. From the bridge the passengers will be transposted by boat to Lum park.

YOUTH CHANGES MIND.

Threatened to Drown Himself Because He Flunked at School.

Inkster, N. D., June 7.—(Special to The Herald.)—Because he had failed to make his grade in school, Frank Richmond, aged 13 years, son of Rev. and Mrs. T. U. Richmond of this city, decided that life was hardly worth living, and to commit suicide. After leaving a note on the dining room table informing his parents of his intentions, the lad started out for the creek near by. His mother found the note, and after a hastily instituted search the lad was found on his way back home, having changed his mind about drowning himself.

BROKEN-BACKED MAN IS TRAVELING TO ITALY.

Mandan, N. D., June 7.—(Special to The Herald.)—Virgile Perniconi, an Italian, who has lived since last summer despite the fact that his back is broken, has left for his old home in Italy, paying his way with money received on insurance carried on his life by the contractor by whom he was employed. The trip from Mandan to St. Paul was made in the baggage car and from there on he took a sleeper. It will cost him about $500 to get back home, as he had to carry a nurse with him. A premature explosion of a blast was responsible for the injury and he has been laid up at the Northern Pacific hospital ever since.

NORTH DAKOTA ODD FELLOWS IN SESSION.

Minot, N. D., June 7.—(Special to The Herald.)—The Odd Fellows grand lodge opened here this morning.

The sessions will continue till tomorrow evening. Thursday the grand encampment will convene for one day. The grand lodge of Rebekahs is also in session.

One of the interesting features will be the contest between drill teams representing the several lodges of the state. The order has hung up $300 in prize money.

Oratorical Contest at Yanktos.

Grand Forks, N. D., June 7.—(Special to The Herald.)—The annual contest of the Western league of oratory will take place at Yankton, S. D., June 11. William Greenleaf of Grand Forks, a student of the state university, and F. H. Talbot of Fargo, a student at Fargo college, will represent North Dakota.

Masons to Lay Cornerstone.

Jamestown, N. D., June 7.—(Special to The Herald.)—Tomorrow will occur the laying of the cornerstone of the dormitory for ladies at Jamestown college, by the grand lodge of Masons, Grand Master H. Bendeke of Grand Forks presiding. President John H. Worst of the agricultural college will deliver the principal address.

ACKNOWLEDGE IT.

Duluth Has to Bow to the Inevitable—Scores of Citizens Prove It.

After reading the public statement of this representative citizen of Duluth given below, you must come to this consulsion: A remedy which cured years ago, which has kept the kidneys in good health since, can be relied upon to perform the same work in other cases. Read this:

Mrs. M. McGillivray, 1228½ Superior St., Duluth, Minn., says: "The statements I have previously given for publication in favor of Doan's Kidney Pills have fully expressed my opinion of this remedy. At this time, I gladly confirm all I have previously said." (Statement given in Nov. 1908.)

On Oct, 20, 1904, Mrs. McGillivary gave the following statement: "Kidney trouble clung to me for a year or more and I suffered from dull, heavy pains through the small of my back. I also had headaches, did not rest well and was annoyed by irregular passages of the kidney secretions. Doan's Kidney Pills helped me from the first and soon freed me from my trouble. I have had no need of a kidney remedy since."

For sale by all dealers. Price 50 cents. Foster-Milburn Co., Buffalo, New York, sole agents for the United States.

Remember the name—Doan's—and take no other.

WING ONE ROBBER.

Sheriff's Posse Gets One of Looters of Postoffice.

Merrilian, Wis., June 7.—In a desperate revolver battle between a posse headed by Sheriff Lanning of Jackson county and a band of five men suspected of looting the postoffice in this city, one of the supposed robbers was shot and captured.

The other four escaped after the fusillade and are believed to be in hiding in the swamp between Merrillan and Black River Falls. The country is being scoured by heavily armed deputies.

Early Sunday morning the postoffice safe was blown open and $1,000 in currency and $500 in stamps were stolen. The sheriff was notified an hour later, and after hastily swearing in a number of deputies, he located five suspects in a boxcar on an Elroy train. The car in which the men took refuge had been locked by the car conductor, but they sawed their way out and took to their heels.

About three miles below Black River Falls the posse caught up with the men and opened fire on them. One of the supposed robbers fell wounded. He was captured and a sack containing the stolen stamps which he was carrying was recovered.

The identity of the men sought is unknown.

DEERWOOD OPERA HOUSE OPENED WITH A DANCE.

Deerwood, Minn., June 7.—(Special to The Herald.)—J. M. Hilyar gave an opening dance in his new opera house last Saturday night. The building is perfectly equipped in every way and although small is very comfortably furnished. The stage is also up-to-date, with all the latest improvements.

THIEF RIVER FALLS ALUMNI AT BANQUET.

Thief River Falls, Minn., June 7.—(Special to The Herald.)—Saturday evening the annual banquet of the alumni of the Thief River Falls high school was held in the Odd Fellows' hall. Representatives of all the classes which have graduated from the school since its organization were present. Superintendent J. H. Hay was toastmaster. The following officers were elected: President, Willis Akre of 1908; vice-president, Esther Kretzschmar of 1908; secretary, Lulu McCrum of 1906; treasurer, Alf Borry of 1910.

Seven Years for Shooting Wife.

Ipswich, S. D., June 7.—Seven years in the state penitentiary was the sentence meted out to John A. Johnson convicted of shooting his wife. An effort to have him declared insane and sent to an asylum proved futile.

Federal Soldier Shot.

Sturgis, S. D., June 7.—Private Fortney, I troop, fourth cavalry at Fort Meade, was shot by an unknown party Saturday night in Sturgis.

The bullet entered his back and passed through the body. Fortney is now at the post hospital in a critical condition.

Authorities are working hard on the case, but no clue has been found.

Humming Birds Come Late.

Grand Forks, N. D., June 7.—(Special to The Herald.)—Dr. O. G. Libby said yesterday that he saw a couple of humming birds yesterday. The season for humming birds is about six weeks late according to Dr. Libby, the small feathered ones having undoubtedly been kept away by the cold weather.

Killed Shooting Sparrows.

Crookston, Minn., June 7.—(Special to The Herald.)—Benjamin Tobias, 18 years of age, residing with his father five miles east of Angus, was the victim of an accidental discharge of a .22 caliber rifle that he had gone out to shoot sparrows with.

The accident happened after supper Friday evening. There being no eye witnesses, it is not known just how the accident happened.

Suicide at Winona.

Winona, Minn., June 7.—John W. Foster, 18 years old, formerly a member of the local Salvation army barracks, Sunday committed suicide. He went to the home of his foster father and mother, Mr. and Mrs. John Rich, at Rochester. Saturday he returned to Winona. He was found in a local hotel.

Judge Jaques to Speak.

Deer River, Minn., June 7.—(Special to The Herald.)—At the annual commencement of the local schools to be held next Thursday evening the annual address will be delivered by Judge Alfred Jaques of Duluth.

MINNESOTA BRIEFS

Crookston—The county commissioners have to let the contract for sixteen steel bridges. There were a number of firms competing for the work. The Minneapolis Steel & Iron Construction company secured thirteen contracts and the Security Construction company secured the remaining three. The total amount to be paid for the sixteen bridges will sum up to $19,710.

Walker—The annual meeting of the Old Settlers' association will be held at Walker, June 17. The Old Settlers' association was organized at Backus in 1908—the following year the annual meeting was held at Hackensack.

Deer River—Thomas Wallace, a brakeman on the M. & R. road, in some manner had his toe crushed while at work Thursday. After dressing the injured toe he was able to travel on crutches, and he took the first train for Grand Rapids to enter the hospital.

Badger—Eval, aged 31, the oldest son of Mrs. Theodore E. Haug, died at his home in town of Barto, Thursday, June 2, at 7 p. m. from consumption. He has been fighting the dread disease for some years, having spent some time at the state sanatorium at Walker.

St. Cloud—Fire Friday night destroyed the feed mill of J. W. O'Neill at Rice, causing damage to the extent of $1,500 which is partly covered by insurance. Together with the structure the machinery and some grain and feed also burned up. Mr. O'Neill carried $200 insurance on the building, $700 on the machinery and $100 on grain and feed.

Mankato—Mrs. Calvin Smith, aged 68, was instantly killed on the Hubbell avenue crossing of the Omaha road at shortly before 1 o'clock Saturday afternoon. She had been to a neighbor's on an errand, going immediately after dinner, and was on her way home, when the accident occurred.

Aitkin—An appropriation of $60 was made by the village council to help defray the expenses of the delegates of the local fire department to the annual state tournament which is to be held at Alexandria this month, this amount also including the annual membership dues of the local department in the state association.

Brainerd—The marriage of Thomas E. Greene and Dora Godhardt was solemnized Saturday afternoon at the Methodist Episcopal parsonage, in the presence of a few friends of the young couple. Mr. Greene was assisted by J. A. Giles, and Miss Godhardt by Jennie A. Green, and the lines of the marriage service were read by the Rev. Charles Fox Davis.

Stillwater—Mrs. May Clifford died Saturday, aged 82 years. Surviving are two sons, William and Thomas of St. Paul, Mrs. J. W. Fitzgerald, Mrs. Thomas Curley, Mrs. John McLaughlin, all of this city, and Mrs. John McHale of St. Paul. Mr. Clifford died many years ago.

Winona—Rev. J. E. Grabowski was ordained to the priesthood Saturday by Rt. Rev. Bishop Richard Heffron at the episcopal residence chapel in the presence of the clergy of this city. Father Grabowski received the subdeaconship a week ago and the deaconship on Friday.

Ivanhoe—Ben Lunchen, living near here, committed suicide by hanging himself from a rafter in his barn. He had moved here this spring from Tipton, Iowa.

DAKOTA BRIEFS

Bismarck, N. D—.Miss Alice Nelson is home from Dillon, Mont., for the summer vacation. Miss Nelson is a teacher in the public schools of that town and has been re-elected for next year.

Grand Forks, N. D.—The Civic club has elected these officers: President, Iver Acker; vice president, William Greenleaf; secretary, Norman Smith, treasurer, Maurice Letson.

Bismarck, N. D.—O. J. Bostrom, one of the oldest settlers of the county of Burleigh was thrown under his wagon while on the way to town Saturday and the wagon passed over his leg, fracturing it in three places.

Bathgate, N. D.—Mrs. Mary Christopher and Wilfred Marchaneu were married here, Rev. Father Sevigny performing the ceremony in the Roman Catholic church. Louis Blais and Joe DeForge were witnesses. Nuptial high mass was held for the occasion. A large number of friends of the contracting parties were in attendance.

Grand Forks, N. D.—John Fadden of Arvilla who was a visitor in the city Sunday says that he never saw the grain better rooted than it is at present. He also declares that in going down a little into the ground an abundance of moisture is found. Warm weather is needed but grain is well rooted and ready for real growth.

Edgeley, N. D.—The 4-year-old son of Mr. and Mrs. Studebaker, was out with his father on a manure spreader and while the father was away from the team for a moment, they started and the little fellow fell from the seat and behind one of the horses. The horse kicked and struck him on the head, crushing the skull and causing instant death.

Fargo, N. D.—Wildey lodge of the Odd Fellows has elected the following officers, for the next six months: Noble grand, John Kopperrahl; vice grand, F. W. Johnson; secretary, F. E. Paine; treasurer, George Anderson.

Grafton, N. D.—W. H. Smith, who is building a 500-barrel flour mill at Harlowton, Mont., is in Minneapolis. Mr. Smith, who was formerly connected with a mill in Grafton, N. D., and who is the game warden for the north half of North Dakota, is in Minneapolis to contract for machinery for the new mill. It will be four stories high and will have grain storage capacity for 40,000 bushels of wheat in two steel tanks.

Grand Forks, N. D.—With her white gloves, which she had been cleaning, saturated with gasoline, Miss Ina La Guee of this city ignited a match. The flames resulting burned both arms very badly clear to the elbow. Miss Le Guee is cashier of the Hotel Dakotah in this city and her home is at Crookston.

Harvey, N. D.—Harvey Methodists have let the contract for the construction of a new church, the cost being $13,000. W. Olson of this city secured the contract and must have the job completed by Oct. 15. The church will be very complete and modern in all respects.

Bismarck, N. D.—The lodge of Elks instituted here has these officers: Exalted ruler, T. W. Evans; leading knight, R. L. Best; loyal knight, T. R. Mockler; lecturing knight, George Stephenson; secretary, Carl Peterson; treasurer, Harry Barwind; tiler, S. L. Hill; trustees, J. L. Peterson, E. G. Patterson and Frank Grambs.

PENINSULA BRIEFS

Negaunee—John Crocker, a former Negaunee man, has returned from Virginia, Minn., where he has been working for the past three or four years. He has accepted a position with the Volunteer Ore company under Capt. Thomas Pellow at the new mine being opened up near Palmer.

Escanaba—Formal announcement is made of the coming marriage of Miss Cecelia Stack, daughter of Mr. and Mrs. J. K. Stack of Escanaba, to Dr. A. T. Nadeau of Marinette. The ceremony will take place June 15 and will be performed at St. Joseph's church, Escanaba.

Ishpeming—Ishpeming will not celebrate the Fourth. Only a few business men turned out to the meeting called for Friday evening and it was decided to let the matter drop. There will be several picnics that day, among them a joint outing by the members of the Sons of St. George society and their families of the county.

Marquette—A. K. Whellon, who formerly taught in the Marquette high school and later won a Cecil Rhodes scholarship, will complete his three years' course at Oxford this year and will return to this country in September.

Baraga—At a meeting of Baraga Grange No. 1418, held on Thursday evening, it was decided to erect a hall which will cost from $2,000 to $2,500, on Martin Cunningham's farm, in Girrard's settlement.

Houghton—Robert H. Shields of the Michigan tax commission has received from Allen R. Foote of Columbus, Ohio, president of the International Tax association, and invitation to read a paper before the annual conference of the association at Milwaukee, Aug. 30 to Sept. 2, on "Problems in Railroad Taxation." He has accepted the invitation.

Hancock—The members of Columbia Temple No. 52, Temple of Honor of Quincy attended Divine services at the Hancock M. E. church Sunday morning. The members marched from Quincy to Hancock. Rev. W. E. Marvin, pastor of the church preached a sermon on "True Honor."

Houghton—Martin Hesse, saloonkeeper of Tamarack Mills, by direction of Judge Streeter, was acquitted by a jury in the circuit court of a charge of selling liquor to a minor. Hesse was charged with selling intoxicants to George Lizenby, 18 years of age on Jan. 23.

Marquette—At a meeting of the directors of the Marquette County Agricultural society it was decided to hold the next county fair Sept. 5, 6, 7 and 8. The aim of the directors at the next fair will be to promote agricultural features more than in the past.

Houghton—The engineering department of the Copper Range railroad has commenced operations on the concrete foundations for the steel span which will replace the old wooden bridge over the Houghton-Douglas gorge near Lake Linden, the largest bridge structure on the system.

Calumet—The big steel cross and statues marking the Catholic portion of the Lake View cemetery were dedicated Sunday afternoon with impressive cermonies, attended by the entire Catholic clergy of Calumet, visiting priests from Lake Linden and Hubbell, all of the Catholic societies of this community and members of the Catholic congregations.

Marquette—The commencement exercises for the Northern State normal school at Marquette will be held at the Marquette opera house the morning of June 21, when Dr. William Byron Forbush of the Woodward Avenue Congregational church of Detroit, a man very well known as a lecturer, will address the graduating class.

Health and Beauty Advice

BY MRS. MAE MARTYN

J. H.: To retain your charming complexion your tender skin needs a better protection against sunburn, tan and freckles than face powder. There is no finer complexion beautifier to be had than the lotion made by dissolving four ounces of spurmax in a half-pint hot water, adding two teaspoonfuls of glycerine. While the use of this lotion cannot be detected when applied to the face, neck and arms, it transforms an ordinary complexion into one of girlish attractiveness. It does not show or rub off like face powder, and holds against perspiration. Spurmax lotion will clear up and whiten any sallow skin and make it youthful and charming. It is unequaled for overcoming that shiny, greasy look which is so troublesome to so many ladies.

Helen: You are taking quite a risk using "dry shampoos" for, unless the powder is brushed out thoroughly, it will clog up the pores in the scalp and cause dandruff. You can shampoo thoroughly only by using water. As it is dangerous to use soap and most ready-prepared shampoos, owing to the alkali they contain which tends to kill the hair, making it dull, faded and streaky, I want you to try a shampoo made from one teaspoonful of canthrox dissolved in a cup of hot water, and I know you will be more than pleased with the results. This shampoo lathers splendidly, cleanses thoroughly and dries quickly. It will stop itching scalp, remove dandruff and leave the hair bright, soft and fluffy. This shampoo has given such excellent satisfaction that it is now being used exclusively by hairdressers.

Summer Girl: To remove superfluous hair from the face or forearms, mix a little delatone with enough water to make a paste. Cover the skin from which you wish to remove the hair with this paste; let it remain two or three minutes; then wipe off the paste and wash the skin with warm water. Be sure that you get the delatone from your druggist in the original one-ounce package. If he hasn't it, he can get it for you from his wholesaler. It retails for one dollar an ounce, and an ounce is sufficient for your use. The hair may return after the first application, but it will be thin and very light in color. Two or three applications of delatone will permanently remove the hair.

Elaine T.: You would look much younger and far more charming if you would use regularly a good cream to remove those wrinkles, reduce the size of the large pores below your eyes, and make your face appear plump and smooth. A splendid, greaseless cream jelly of this kind can easily be made with an ounce of almozoin dissolved in a half-pint cold water, then adding two tablespoonfuls glycerine. Stir and let stand over night. This cream will soften and smooth your skin, removing that flabbiness of which you speak. This preparation cleanses the skin thoroughly, and is excellent for massaging. It is particularly good in treating tan, freckles, blackheads, and for removing oil from the skin which causes that shiny look so common during warm weather.

Alice W.: If it makes you feel miserable to be so fat, take before each meal a tablespoonful of a remedy made by dissolving four ounces of parnotis in 1½ pints warm water. This makes an excellent flesh reducer. It is harmless and does not require dieting to the point of starvation as do most flesh reducers. It generally cuts down fat rapidly without injuring one's health, and has given splendid results where other remedies failed.

Miss L. P.: You can't expect to look charming unless your hair looks bright and is well cared for. To put your hair and scalp in a healthy condition, shampoo every two weeks with canthrox, and twice a week rub into the hair roots a quinine tonic made by dissolving an ounce of quinzoin in a half-pint alcohol, then add a half-pint cold water. This tonic will clear your scalp of dandruff, stop your hair from falling out, and make it soft anl glossy. You will find this tonic very refreshing and much better than any ready-prepared tonic you can buy. It makes an excellent hair dressing, and will keep the hair from looking stringy or dull.

F. T. S.: Your face will never look pretty as long as it is so sallow and is covered with unsightly pimples. These indicate that your blood is out of order. You can easily correct this condition by taking before each meal a tablespoonful of a tonic made by dissolving one-half cup sugar and one ounce kardene in one-half pint alcohol, then adding boiling water to make a full quart. This old-fashioned tonic purifies the blood, aids digestion and arouses a torpid liver. Take this a few weeks and it will restore your lost appetite and make you feel energetic and fine.

Mrs. A. V. W.: The same eye remedy you speak of as being so good is now being used and recommended exclusively by many of the best oculists and eye specialists. It is a very simple remedy. Anyone can prepare it by dissolving an ounce of crystos in one-half pint water. A few drops in each eye daily will do wonders for those bothered with weak, tired, inflamed or watery eyes. It also is splendid for treating granulated eyelids. It is soothing, strengthening, and will put expression into dull eyes. Many who wear glasses find them unnecessary after using this eye remedy for a time.

A Trip Worth While

An outing you will never forget.

Yellowstone National Park

is the wonder region of America—reached via

Union Pacific

"THE SAFE ROAD"

direct to Yellowstone Station. Electric block signals—dining car meals and service "Best in the World."

For information, rates, etc., call on or address

H. F. CARTER, D. P. A., Union Pacific R. R. Co., 21 South Third St., Minneapolis, Minn.

WISCONSIN BRIEFS

Milwaukee—Henry J. Broegman, former coroner of Milwaukee county, died in his home, 212 Eighteenth street, Saturday afternoon. Mr. Broegman has been an invalid for the last three years. His death was due to a complication of diseases. He was 53 years old.

Sheboygan—The strengthening of the Eighth street bridge, which consists of iron frames and braces the entire length of the span, is fast nearing completion.

Manitowoc—A ten-ton derrick is being erected in the yards of the Soo Railway company at the foot of York street for use in the handling of heavy shipments, such as machinery, iron, etc. The company is spending $2,000 to erect and equip the derrick, which will be a great convenience to shippers as well as to the company.

Baraboo—Confronted with a warrant for his arrest on a charge of stealing money and jewelry from his cousin, Clyde Hill, aged 27, killed himself in his room while an officer waited below for him. A telegram was received at the local police headquarters from Portland, Or., asking that Hill be placed under arrest.

Sheboygan—Deputy Game Wardens Gruebener of Sheboygan and O'Connell of Milwaukee arrested Daniel Smies of Oostburg early this morning for illegal fishing. He was fined $25 and costs.

Fond du Lac—The Northern Casket company will erect an addition to its factory in this city costing $20,000 and giving employment to fifty additional workmen.

River Falls—The business houses of the city were closed Sunday afternoon during the funeral of Sumner D. Dodge, one of the oldest residents here, who died on Wednesday. He was 83 years old at the time of his death and had lived in this city for fifty-four years.

Beer *vs.* Other Tonics

The government's ruling compelling manufacturers of medicines to state on their labels the constituents of their products, has revealed the fact that most tonics contain a very large proportion of alcohol, often 50% and more.

Beer on the other hand contains but little alcohol, (about 3½%), and its medicinal properties are derived from two of nature's products—hops and barley.

Fitger's Beer

The best by 25 year's test

is brewed from the best materials obtainable—selected Minnesota Barley, Bohemian Hops and Lake Superior water, recognized as the best for brewing purposes —a beer of delicious flavor and genuine healthfulness. Keep a case in your cellar and drink a glass or two with your meals.

FITGER BREWING CO., DULUTH, MINN.

DEFECTIVE PAGE

GOOD LAND TO BE OPENED

Nearly One Hundred Claims Available in Fond du Lac Reservation.

Thirty-Eight Are Now in Line at Federal Land Office.

Thirty-eight men and women are now in line at the door of the United States land office in the federal building awaiting the opening of lands in the Fond du Lac reservation and the Pigeon river district June 20. Additions are being made to the line daily and it is expected that on the morning of the opening nearly 100 people will be in the corridor when the door of the land office is opened.

Very few filings are expected to be made on the land to be opened in the Pigeon river district in Cook county. The land lies close to the Canadian border, is very rocky and is almost inaccessible. Several towns were opened in the district some years ago and only about a half dozen filings were made.

Most of the land to be opened in the Fond du Lac reservation is desirable farming land, however, and in view of the fact that nearly all the land in this district has already been opened for settlement, it is not surprising that men are willing to wait in line for five or six weeks to secure an opportunity to file on claims they desire.

The land in the Fond du Lac reservation lies in townships 50-18 and 50-19, in St. Louis county just on the line between St Louis and Carlton counties. It is cutover land and the soil is rich and productive, which fact has been demonstrated in the rich farming communities in the immediate vicinity of the two towns.

The opening means much to Duluth, as every new settlement does. The land is only about twenty-five miles from Duluth and is directly tributary to this city. The opening means that about 12,000 acres of land will be settled on by men and women ambitious to gain a living, and something more, from the soil. The land is excellent for farming and dairying and every farm and every dairy established within a radius of many miles of Duluth means increased wealth for this city, which is looked upon by farmers in the surrounding country as the market and the distributing point.

Of the 12,000 acres of land to be opened, not all is desirable, but much of it is. There are about eighty 160-acre tracts, but some of the filings will probably be for eighty or forty-acres, so that about 100 claims are to be distributed by the government.

The transportation facilities from the district are excellent. The Northern Pacific railroad runs through Carlton county about six miles to the south, while the Great Northern runs along the northern boundary of the two towns and turns to the south a few miles east of 50-18.

On the Great Northern, Floodwood, Paupore, Gowan, Congo, Brookston and Bretavor are near the land to be opened, while the stations of Cromwell and Corona are a few miles south, on the Northern Pacific. There are many fine farms in the district near those communities and many more are expected to be developed in the land to be opened June 20.

When Tired Out
Take Horsford's Acid Phosphate.
It vitalizes the nerves and assists the digestion—refreshes and invigorates the entire system.

ROOSEVELT DELIVERS ROMANES LECTURE AT OXFORD UNIVERSITY

(Continued from page 1.)

theater for his lecture and the ceremonies that added a D. C. L., to the other honorary titles that have been bestowed upon him.

The Romanes lectureship at Oxford was named for George John Romanes, who was born at Kingston, Can., on May 20, 1848, and died at Oxford in 1894. He gained celebrity as a naturalist and Fullerian professor of physiology at the Royal institution.

Follows After Gladstone.

The first incumbent of the chair occupied this year by Mr. Roosevelt, was William E. Gladstone, who in 1892 lectured on "Medieval Universities."

Lord Curzon, chancellor of the university and who delivered the Romanes lecture in 1907, presided at the exercises today.

Col. Roosevelt took as the subject of his lecture "Biological Analogies in History." Col. Roosevelt said:

"Rome fell by attack from without, only because the ills within her own borders had grown incurable. What is true of your country, my hearers, is true of my own; while we should be vigilant against foes from without, yet we need never really fear them so long as we safeguard ourselves against the enemies within our own households, and these enemies are our own passions and follies. Free peoples can escape being mastered by others only by being able to master themselves.

"We Americans, and you people of the British Isles, alike, need ever to keep in mind that, among the many qualities indispensable to the success of a great democracy, and second only to a high and stern sense of duty, of moral obligation, are self-knowledge and self-mastery. You, my hosts, and I may not agree in all our views; some of you would think me a very radical democrat—as, for the matter of that, I am; and my theory of the imperialism would probably suit the anti-imperialists as little as it would suit a certain type of forcible-feeble imperialist. But there are some points on which we must all agree if we think soundly.

Form of Government.

"The precise form of government, democratic or otherwise, is the instrument, the tool, with which we work. It is important to have a good tool. But, even if it is the best possible, it is only a tool. No implement can ever take the place of the guiding intelligence that wields it. A very bad tool will ruin the work of the best craftsman, but a good tool in bad hands is no better. In the last analysis the all-important factor in national greatness is national character.

"There are questions that we of the great civilized nations are ever tempted to ask of the future. Is our time of growth drawing to an end? Are we as nations soon to come under the rule of that great law of death which is itself but part of the great law of life? None can tell. Forces that we can see and other forces that are hidden or that can but dimly be apprehended are at work all around us, both for good and for evil. The growth in luxury, in love of ease, in taste for vapid and frivolous excitement, is both evident and unhealthy.

Most Ominous Sign.

"The most ominous sign is the diminution in the birth rate and the rate of natural increase, now to a larger or lesser degree shared by most of the civilized nations of Central and Western Europe, of America and Australia; a diminution so great that if it continues for the next century at the rate which has obtained for the last twenty-five years, all the more highly civilized peoples will be stationary or else have begun to go backward in population, while many of them will have already gone very far backward.

"There is much that should give us concern for the future. But there is much also which should give us hope. No man is more apt to be mistaken than the prophet of evil. After the French revolution in 1830, Niebuhr hazarded the guess that all civilization was about to go down with a crash, that we were all about to share the fall of third and fourth century Rome—a respectable but painfully overworked comparison.

"The fears once expressed by the followers of Malthus as to the future of the world have proved groundless as regards the civilized portion of the world; it is strange indeed to look back at Carlyle's prophecies of some seventy years ago, and then think of the teeming life of achievement, the life of conquest of every kind, and of noble effort crowned by success, which has been ours for the two generations since he complained to high heaven that all the tales had been told and all the songs sung, and that all the deeds really worth doing had been done.

Believes in Great Future.

"I believe with all my heart that a great future remains for us; but whether it does or does not, our duty is not altered. However the battle may go, the soldier worthy of the name will with utmost vigor do his allotted task, and bear himself as valiantly in defeat as in victory. Come what will, we belong to peoples who have not yielded to the craven fear of being great.

"In the ages that have gone by, the great nations, the nations that have expanded and that have played a mighty part in the world, have in the end grown old and weakened and vanished; but so have the nations whose only thought was to avoid all danger, all effort, who would risk nothing, and who therefore gained nothing. In the end the same fate may overwhelm all alike; but the memory of the one type perishes with it, while the other leaves its mark deep on the history of all the future of mankind.

"A nation that seemingly dies may be born again; and even though in the physical sense it die utterly, it may yet hand down a history of heroic achievement, and for all time to come may profoundly influence the nations that arise in its place by the impress of what it has done. Best of all is it to do our part well, and at the same time to see our blood live young and vital in men and women fit to take up the task as we lay it down; for so shall our seed inherit the earth.

Can be Torch-Bearers.

"But if this, which is best, is denied us, then at least it is ours to remember that if we choose we can be torch-bearers, as our fathers were before us. The torch has been handed on from nation to nation, from civilization to civilization, throughout all recorded time, from the dim years before history dawned, down to the blazing splendor of this teeming century of ours. It dropped from the hand of the coward and the sluggard, of the man wrapped in luxury or love of ease, the man whose soul was eaten away by self-indulgence; it has been kept alight only by those who were mighty of heart and cunning of hand. What they worked at, providing it was worth doing at all, was of less matter than how they worked, whether in the realm of the mind or the realm of the body. If their work was good, if what they achieved was of substance, then high success was really theirs.

"While freely admitting all of our follies and weaknesses of today, it is yet mere perversity to refuse to realize the incredible advance that has been made in ethical standards. I do not believe that there is the slightest necessary connection between any weaking of virile force and this advance in the moral standard, this growth of the sense of obligation to one's neighbor and of reluctance to do that neighbor wrong.

Kindliness and Strength.

"We need have scant patience with that silly cynicism which insists that kindliness of character only accompanies weaknes of character. On the contrary, just as in private life many of the men of strongest character are the very men of loftiest and most exalted morality, so I believe that in national life as the ages go by we shall find that the permanent national types will more and more tend towards those in which, while the intellect stands high, character stands higher; in which rugged strength and courage, rugged capacity to resist wrongful aggression by others, will go hand in hand with a lofty scorn of doing wrong to others.

"This was the type of Timoleon, of Hampden, of Washington and Lincoln. These were as good men, as disinterested and unselfish men, as ever served a state; and they were also as strong men as ever founded or saved a state. Surely such examples prove that there is nothing Utopian in our effort to combine justice and strength in the same nation. The really high civilizations must themselves supply the antidote to the self-indulgence and love of ease which they tend to produce.

Have Many Problems.

"Every modern civilized nation has many and terrible problems to solve within its own borders, problems that arise not merely from juxtaposition of poverty and riches, but especially from the self-consciousness of both poverty and riches. Each nation must deal with these matters in its own fashion, and yet the spirit in which the problem is approached must ever be fundamentally the same. It must be a spirit of broad humanity; of brotherly kindness; of acceptance of responsibility, one for each and each for all; and at the same time a spirit as remote as the poles from every form of weakness and sentimentality.

"As in war to pardon the coward is to do cruel wrong to the brave man, whose life his cowardice jeopardizes, so in civil affairs it is revolting to every principle of justice to give to the lazy, the vicious, or even the feeble and dull-witted, a reward which is really the robbery of what braver, wiser, abler men have earned. The only effective way to help any man is to help him to help himself; and the worst lesson to teach him is that he can be permanently helped at the expense of some one else.

No Toleration of Privilege.

"True liberty shows itself to best advantage in protecting the rights of others, and especially of minorities. Privilege should not be tolerated because it is to the advantage of a majority. No doctrinaire theories of vested rights or freedom of contract can stand in the way of our cutting out abuses from the body politic.

"Just as little can we afford to follow the doctrinaires of an impossible—and, incidentally, of a highly undesirable—social revolution, which, in destroying individual rights (including property rights) and the family, would destroy the two chief agents in the advance of mankind, and the two chief reasons why either the advance or the preservation of mankind is worth while. It is an evil and a dreadful thing to be callous to sorrow and suffering, and blind to our duty to do all things possible for the betterment of social conditions. But it is an unspeakably foolish thing to strive for this betterment by means so destructive that they would leave no social conditions to better.

Hard Heart and Soft Head.

"In dealing with all these social problems, with the intimate relations of the family, with wealth in private use and business use, with labor, with poverty, the one prime necessity is to remember that, though hardness of heart is a great evil, it is no greater evil than softness of head.

"But, in addition to these problems, the most intimate and important of all, which to a larger or less degree affect all the modern nations somewhat alike, we of the great nations that have expanded, that are now in complicated relations with one another and with alien races, have special problems and special duties of our own.

"You belong to a nation which possesses the greatest empire upon which the sun has ever shone. I belong to a nation which is trying, on a scale hitherto unexampled, to work out the problems of government for, of and by the people, while at the same time doing the international duty of a great power. But there are certain problems which both of us have to solve, and as to which our standards should be the same.

Contact With Aliens.

"The Englishman, the man of the British Isle, in his various homes across the seas, and the American, both at home and abroad, are brought into contact with utterly alien peoples, some with a civilization more ancient than our own, others still in or having but recently arisen from the barbarism which our people left behind years ago.

"The problems that arise are of well nigh inconceivable difficulty. They cannot be solved by the foolish sentimentality of stay-at-home people, with little patent receipes, and those cut-and-dried theories of the political nursery which have such limited applicability amid the crash of elemental forces. Neither can they be solved by the raw brutality of the men who, whether at home or on the rough frontier of civilization, adopt might as the only standard of right in dealing with other men, and treat alien races only as subjects for exploitation.

"No hard and fast rule can be drawn as applying to all alien races, because they differ from one another far more widely than some of them differ from us. But there are one or two rules which must not be forgotten.

Controlling Other Races.

"In the long run, there can be no justification for one race managing or controlling another unless the management and control are exercised in the interest and for the benefit of that other race. This is what our peoples have in the main done, and must continue to do, in India, Egypt and the Philippines alike.

"In the next place, as regards every race, everywhere, at home or abroad, we cannot afford to deviate from the great rule of righteousness which bids us treat each man on his worth as a man. He must not be sentimentally favored because he belongs to a given race; he must not be given imunity in wrongdoing, or permitted to cumber the ground, or given other privileges which would be denied to the vicious and unfit among ourselves.

"On the other hand, where he acts in a way which would entitled him to respect and reward if he were of our own stock, he is just as much entitled to that respect and reward if he comes of another stock, or even though that other stock produces a much smaller proportion of men of his type than does our own.

Elementary Justice.

"This has nothing to do with social intermingling, with what is called social equality. It has to do merely with the question of doing to each man and each woman that elementary justice which will permit him or her to gain from life the reward which should always accompany thrift, sobriety, self-control, respect for the rights of others and hard and intelligent work to a given end. To more than such just treatment no man is entitled, and less than such just treatment no man should receive.

"The other type of duty is the international duty, the duty owed by one nation to another. I hold that the laws of morality which should govern individuals in their dealings one with the other are just as binding concerning nations in their dealings one with the other. The application of the moral law must be different in the two cases, because in one case it has, and in the other it has not, the sanction of a civil law with force behind it.

Individual and Nation.

"The individual can depend for his rights upon the courts, which themselves derive their force from the police power of the state. The nation can depend upon nothing of the kind, and therefore, as things are now, it is the highest duty of the most advanced and freest peoples to keep themselves in such a state of readiness as to forbid to any barbarism or despotism the hope of arresting the progress of the world by striking down the nations that lead in that progress.

"It would be foolish indeed to pay heed to the unwise persons who desire disarmament to be begun by the very peoples, who, of all others, should not be left helpless before any possible foe. But we must reprobate quite as strongly both the leaders and the peoples who practice or encourage or condone aggression and iniquity by the strong at the expense of the weak. We should tolerate lawlessness and wickedness neither by the weak nor by the strong; and both weak and strong we should in return treat with scrupulous fairness.

Foreign Policy of Nations.

"The foreign policy of a great and self-respecting country should be conducted on exactly the same plane of honor, of insitsence upon one's own rights and of respect for the rights of others, as when a brave and honorable man is dealing with his fellows.

"Permit me to support this statement out of my own experience. For nearly eight years I was the head of a great nation and charged especially with the conduct of its foreign policy; and during those years I took no action with reference to any other people on the face of the earth that I would not have felt justified in taking as an individual in dealing with other individuals.

"I believe that we of the great civilized nations of today have a right to feel that long careers of achievement lie before our several countries. To each of use is vouchsafed the honorable privilege of doing his part, however small in that work. Let us strive hardily for success, even if by so doing we risk failure, spurning the poorer souls of small endeavor who know neither failure nor success.

"Let us hope that our own blood shall continue in the land, that our children and children's children to endless generations shall rise to take our places and play a mighty and dominant part in the world. But whether this be denied or granted by the years we shall not see, let at least the satisfaction be ours that we have carried onward the lighted torch in our own day and generation. If we do this, then, as our eyes close and we go out into the darkness, and other hands grasp the torch, at least we can say that our part has been borne well and valiantly."

Dines With Journalists.

London, June 7.—The Institute of Journalists gave a dinner last night in the historic Stationers' hall to the American correspondents accompanying Former President Roosevelt. Three hundred of the most prominent literary men, including the editors of most of the London papers, were present. Harry Lawson Webster Lawson of the Daily Telegraph presided, with Mr. Roosevelt at his right and Ambassador Reid at his left. George Laval Chesterton, the well-known sporting writer, sat next to Mr. Roosevelt, who in his speech took the "big stick" for his text.

He explained the original utterance and emphasized the importance of speaking softly rather than carrying the big stick.

Mr. Roosevelt said he was impressed with the need of newspapers speaking softly regarding the affairs of other nations.

Edward T. Cook, who was formerly editor of the Westminster and later of the Daily News, gave a toast to the Americans, which was responded to by Gilson Gardner.

SUNDAY SCHOOL MEETINGS.

Plans Made for Holding North Dakota County Conventions.

Oakes, N. D., June 7.—(Special to The Herald.)—This evening the annual convention of the Dickey County Sunday School association will be brought to a close after having been in progress since yesterday. The session was held under the direction of Rev. and Mrs. Walter Snow, general secretaries of the North Dakota Sunday School association.

Announcement has just been made by them of the series of county conventions that will be held over the state during the summer and of the preliminary arrangements for the fall conventions. The summer conventions follow:

Dawson, Kidder county, June 8 and 9; Hope, Steele county, June 10 and 11; Michigan, Nelson county, June 12 and 13; Bowesmont, Pembina county, June 14 and 15; Leeds, Benson county, June 16 and 17; Melville, Foster county, June 18 and 19; Chaseley, Wells county, June 20 and 21; Jamestown, Stutsman county, June 22 and 23; Buffalo, Cass county, June 24 and 25; Cooperstown, Griggs county, June 26 and 27; Larimore, Grand Forks county, June 28 and 29; Nisbet, Oliver county, July 2, 3 and 4; Velva, McHenry county, July 5 and 6; Stanley, Mountraill county, July 7 and 8; Cando, Towner county, July 9 and 10; Rolla, Rolette county, July 11 and 12; Hannah, Cavalier county, July 14 and 15; Sheldon, Ransom county, July 18 and 19; Marion, La Moure county, July 22 and 23; Buxton, Traill county, July 28 and 29; Napoleon, McIntosh and Logan counties, Aug. 1 and 2.

For the fall sessions, Adams, Bowman and Hettinger counties have been placed in the first division; Ramsey, Pierce, Eddy and Walsh in the second division, and Williams, McKenzie, Renville, Burke, Ward and Sheridan counties have been placed in the third group.

TRAIN MAKING HIT.

"Better Farming" Special of Northern Pacific Quite Feature.

Fargo, N. D., June 7.—(Special to The Herald.)—Great interest is reported in the exhibits of the "Better Farming" special train now doing the branch line and the main lines of the Northern Pacific railroad in this state. There are seven cars attached to the train. This includes a diner for the people in charge of the special. The exhibits of late farming machinery of all kinds, seed breeding experiments, seed treatments and seed grains, poultry and dairying exhibits, inventions and machinery occupy a car, there are live stock exhibits with recent patents on stalls and other conveniences, horticultural exhibits, charts and drawings, domestic science department and other features so arranged that exhibitors can easily and quickly inspect the exhibits. Each department is in the hands of an expert.

THE BAYHA STORE FOR REAL VALUES

We Make It Easy For You to Furnish Your Home

Your Credit Is Good

OUR STOCK offers the greatest opportunity for home furnishers to be found in this section of the country. Opportunities that are unequaled in assortment, real values and quality. You'll find our plan for furnishing homes on easy payments, convenient and liberal—a plan that adapts itself to your individual needs. You'll find our salesmen pleasant and willing to help you. Pay a little down and a little each week or month and have your home furnished to suit your taste.

Genuine "Old Hickory" Furniture

Bears the trade mark burnt into the bark on everything they make. Being an article of exceptional merit naturally it has been imitated. But there's a difference between the real and the imitations, and the difference is in your favor if you buy the genuine. The trade mark protects you. The price of Genuine "Old Hickory" furniture is in your favor. Remember the trade mark is burnt into every piece of genuine "Old Hickory" furniture. When you buy porch furniture, look for it—it will pay you.

ANOTHER BIG DINING ROOM SPECIAL

THIS TABLE AND SIX CHAIRS FOR $1.50 DOWN—Balance $1.00 Per Week

The tables and chairs illustrated here are all thoroughly constructed of solid oak and nicely finished in golden. The set we offer is exactly like illustration and an exceptional value at our price. We deliver this set on payment of $1.50 down, balance payable at $1.00 per week. Price for table and 6 chairs, $28.60.

(We store this outfit for you free of charge for future delivery).

The Daven-o

A Regular Parlor Davenport and Complete Metal Bed Combined

This remarkable invention stands alone in the world as a successful combination of Bed and Davenport, with absolutely no sacrifice of appearance or comfort in either.

Economy of Space Yet Solid Comfort

On account of the perfection of the Daven-o as a Davenport it has gone into the finest homes in America. The Daven-o is simply indespensable in small quarters, and no matter how many rooms you have there are always occasions when an extra bed is needed.

A few points that make it different from all others—Working parts can not get out of order—you do not sleep on the upholstering, but on an all steel frame spring with a full thickness mattress—folds up with all the bedding, even pillows. Come in and see them demonstrated.

Solid Oak Dresser

Worth $11.50, Special at $6.50

Built of solid oak, nicely finished in golden, has good size heavy plate mirror and plenty of drawer room—an exceptionally good value at $11.50—Our Special, at........ $6.50

This Massive Brass Bed

With Good Spring and Mattress Delivered to Your Home for $1.50

We are making a special sale, and special terms on the best Brass Bed outfit ever placed on sale in this city. A massive brass bed with heavy 2½-inch continuous posts and heavy filling rods, complete with good all-steel frame, springs and combination felt mattress, at $38.75. Delivered to your home on payment of $1.50 down and balance at $1.00 per week.

The "ALAMO" Swaying Hammock $9.75

You will never know the delights of true summer life until you have an "Alamo" Swaying Couch. Its uses are unlimited. Can be put up any place—on the porch or out in the yard, hung to trees same as a hammock.

We have a large assortment of these swaying couches, they are made of heavy army duck, or khaki—The one we offer is a special make of khaki, has wood frame laced with hemp cord and moss mattress.

Bring Your Souvenir Tickets

Have just received another shipment of those pretty glass dishes we gave away at our opening and are now prepared to supply those who were disappointed on that date. Don't send children.

BRING YOUR TICKETS.

COMPLETE HOUSEFURNISHERS

BAYHA & CO

Second Ave. W. and First St.

THE DULUTH HERALD

AN INDEPENDENT NEWSPAPER.

—ESTABLISHED APRIL 9, 1883.—

Published every evening except Sunday by

THE HERALD COMPANY,

Herald Building, Opposite Postoffice Square, 422 and 424 West First St., Duluth, Minn.

Entered as second-class matter at the Duluth postoffice under the act of congress of March 3, 1879.

TELEPHONES—Bell and Zenith: Business Office, 324. Editorial Rooms, 1126.

OFFICIAL PAPER CITY OF DULUTH.

SUBSCRIPTION RATES:

(By mail payable in advance.)

Daily, one month	.35	Daily, six months	2.00
Daily, three months	$1.00	Daily, one year	$4.00

Saturday Herald, one year $1.00

Weekly Herald, one year 1.00

Remittances may be made by check, postoffice order, registered letter or express order. Make all remittances payable to The Herald Company. Give postoffice address in full, including state and county.

BY CARRIER—CITY OR SUBURBS.

Daily, one week .... $ .10

Daily, one month .... .45

Daily, one year 5.00

Subscribers will confer a favor on the circulation department by calling 324, either 'phone, and making known any complaint of service.

It is important when desiring the address of your paper changed, to give both the old and new addresses.

The Duluth Herald accepts advertising contracts with the distinct guarantee that it has the largest circulation of any newspaper published in Minnesota outside the Twin Cities. Its value as an advertising medium is apparent.

Whoever, amid the sons of reason, valor, liberty and virtue, displays distinguished merit, is a noble of nature's own creating.

—Thomson.

BEMIDJI AND CROOKSTON.

Southern Minnesota produces, according to figures given by Charles P. Craig of Duluth at the Crookston convention, agricultural products worth $430,000,000 annually. It is this vast primary wealth that makes the richness and greatness of that section of the state.

In spite of the great wealth produced from the mines and forests of Northern Minnesota, it lags behind in population and prosperity because its agricultural development is delayed.

According to experts quoted by Mr. Craig, Southern Minnesota's production is only half its capacity, and the soil of Northern Minnesota is susceptible of a larger production per acre than that of Southern Minnesota.

But at a rate of production similar to that of Southern Minnesota, the thirty counties of the Northern Minnesota Development association are capable of yielding $750,000,000 in agricultural products each year. Developed to its utmost potentialities, the soil of Northern Minnesota is capable of producing wealth each year that staggers the imagination.

The meaning of the Northern Minnesota Development association, of the Bemidji conference and of the Crookston convention, is that Northern Minnesota has awakened from a long sleep, and demands that these potentialities of wealth shall be realized.

Instead of producing wealth from mines and forests that is absorbed by a few, most of who live in other states, Northern Minnesota proposes to produce primary wealth that will develop town and country, that will increase the population of cities, villages and farms, and that will build an enduring fabric of substantial growth that will make the northern two-thirds of the state one of the richest spots on the face of the globe.

All this can be done. All this will be done. The soil is here; there need be no concern about markets. The soil must be prepared for cultivation. Cut-over lands must be cleared, swamp lands must be drained. Roads must be built. Settlers must be secured. Home markets must be provided for the encouragement of settlers until their production begins to overflow these home markets and enter the markets of other states and other countries.

All that it can do without aid Northern Minnesota will do; but the state must do its part. The state is the largest landlord in Northern Minnesota, and the least progressive. It must provide means of developing its own lands, of draining the swamps, of building roads and schools for settlers. It must cease permitting the vast inert bulk of its possessions to lie across the threshold of development like sentinels barring the way.

To the end that these developments may come about and that Northern Minnesota may have a clear field and no favor in its task of self-development, Northern Minnesota asks the legislature to study the situation with a broad view to the good of the state and all its people. It asks, primarily, that it may have its due share in the councils of the state, and that the Minnesota legislature be reconstructed with a division of representation according to present population instead of according to the population of thirteen years ago, before Northern Minnesota had even begun to grow.

That, in brief, is the meaning of the Bemidji and Crookston conferences. It is the meaning of the conference to be held in Brainerd in December, and it will be the meaning of the invasion of St. Paul, in January when the legislature meets, by an organized movement in behalf of this program.

RAILROAD RATES.

The railroads of the country, by a concerted move, lately prepared to advance freight rates all along the line.

Protesting shippers succeeded in inducing the government to have the courts enjoin the proposed increases until it could be ascertained whether or not they are necessary and reasonable.

Wherefore railroad officials are shrieking in pain and horror, and declaring that the people want to ruin the railroads.

The people don't want to ruin the railroads. They don't want even to hurt them, though after all the mischief the railroads have done the people, a little hurting would be no more than retributive justice.

But the people don't wish to harm the railroads. The railroads are as necessary to the commercial life of the nation as the circulatory system is to human life. It would be no more sensible for the American people to destroy the transportation system for its faults than it would be for a man to hack away at his arteries because his circulation was poor.

The people are quite willing that the railroads should charge rates that will bring them a good, honest return upon their honest investment of capital and enterprise.

But the railroads claim that present rates are not high enough; that they, like their employes, suffer from the high cost of living; that they have recognized the right of their workmen to get more money; and that now the people ought to recognize their right to get higher rates.

That sounds plausible enough. The trouble is that we are asked to take the word of railroad officials for it all. With all due respect to them, that is something people can't afford to do. People are just like folks, and folks are selfish, whether they are railroad stockholders or humble consumers. If it is all left to the railroad folks, nobody knows but they will ask more than they ought to have, and that means taxing the consumers unfairly.

It ought to be no great task to find out what rates are just. A railroad is worth so much, it costs so much to run it, and its average volume of business is so much, divided into so much wheat, so much coal, so much passenger traffic, so much dry goods, so much meat, so much building material, etc. Given these figures, the rest is merely a simple mathematical calculation.

The difficulty is that these figures are not given. The railroads won't let us find out how much they are worth, and without knowing that all rate-making is in the dark, where the railroads prefer to leave it. They point to their capitalization, and ask us to forget that it has no necessary relationship with value. They ask us to ignore the fact that much of it is water, that a large part of their stock and bonds were given away or sold at less than par. They wish us to believe that rate-making is an abstruse science, too deep and involved and complex for ordinary human beings to understand. They wish to make it a trade mystery, so that we shall give it up in despair and let the railroads conduct it as they please.

The railroads didn't increase rates in 1908, when business fell off tremendously and gross and net earnings decreased rapidly. Now, when business is increasing and both gross and net earnings are growing, they spring a sudden increase on the public and seem greatly put out because anybody questions it.

Rate-making ought to be simple and above board. It is complex and mysterious only because the railroads choose to keep it so. The people have become curious, and they will submit to no more rate-making hocus pocus until the apparatus is all cleared away, the prestidigitator's sleeves pulled up, and the business carried on in the full light of day.

THE RATE AGREEMENT.

The little matter of freight rate increases which is at issue between the United States and its railroads will proceed to adjustment very much more smoothly by the route of amicable settlement than it would by the long and tedious and costly route of legal jangling. The agreement made in the president's office yesterday, therefore, is good news; and it is hoped that congress will display no reluctance about carrying out its part of the arrangements, which is to make effective immediately the provision putting on the railroads the burden of showing the reasonableness of proposed rate increases. That valuable provision, by the way, was not in the bill when the administration presented it to congress, but was put there by the Democrats and insurgents of congress.

The railroads had hoped to slip in these rate increases before the new law goes into effect; which isn't, on its face, a good showing for their confidence in the reasonableness of the increases. They have failed, but they will have a chance to convince the interstate commerce commission that the increases are justified, and if they can make that showing there is little doubt that the increases will be allowed. If they can't make it, they should not and probably will not be suffered to go into effect.

GOODHEARTED DEERWOOD FARMERS.

That is rather a clever thing the Deerwood farmers are doing through the Duluth Associated Charities. Potatoes, because of over-production, being a drug on the market, and they being in possession of large quantities of potatoes, these farmers sent word that if somebody would pay the freight they would send on these surplus tubers for the benefit of the poor. The Associated Charities gladly seized the opportunity, and there will be food in many Duluth homes where it is needed.

This act seems rather the obvious thing to do, but curiously enough it isn't often done. Usually surplus perishable products are allowed to perish, regardless of hunger in the cities where poverty always stalks. Not long ago Chicago commission men took several carloads of potatoes out into the country and dumped them in a ditch in order to keep the price of potatoes from suffering by an over-supply.

The spirit of the Deerwood farmers and that of these Chicago commission men make an interesting contrast.

TEACHERS' PENSIONS.

In accordance with a law wisely enacted by the legislature in 1909, the city council last evening approved the formation of an organization to provide a pension fund for teachers in the public schools. This should, and doubtless will, have full public approval. The office of instructor in the public schools is a high one, but miserably paid on the average. By the time nine or ten months' salary has been divided into twelve months' living expenses, there is little left for rainy days and old age. One alderman last night protested that it would be better to pay higher salaries rather than to provide pensions. It would be better still to do both.

Under the law the teachers themselves must contribute to the pension fund to place themselves in a position to benefit by it, and this is wise. However, the law authorizes a tax levy of not more than 1 mill, and the school district should provide through such a tax for such a contribution to the pension fund as it can afford.

THE WHEELAGE TAX.

It is gratifying to note that at the public hearing yesterday on the proposed tax on vehicles for the use of the streets there was no complaint whatever about the principle of the tax itself. That there should be criticism of details in the proposed ordinance was to be expected, and criticism is desirable. The principle that vehicles should pay for the use of the streets is established, and the rate of payment is a matter of detail that it should be no great task to work out equitably and practically. Whether automobiles should be rated according to seating capacity or horse-power matters little to the general public, providing automobiles pay their due proportion of the tax. On the whole, since automobiles are largely luxuries and since they are more destructive to roadways than vehicles drawn by horses, their owners can have no complaint if the tax upon them is relatively higher than that on ordinary equipages.

Undoubtedly many citizens of Illinois would be pleased to assist the members of the Lorimer legislature who were "in" on that jackpot to bring to justice the man who held out $3,000 he had collected for the pot.

Now, the resolutions having been adopted and the course charted to the ultimate goal, it's up to the citizens of Northern Minnesota to see to it that the Crookston meeting does not go down in history as a very interesting conversation congress.

THE OPEN COURT.

(Readers of The Herald are invited to make free use of this column to express their ideas about the topics of general interest. Letters should not exceed 300 words—the shorter the better. They must be written on one side of the paper only, and they must be accompanied in every case by the name and address of the writer, though these need not be published. A signed letter is always more effective, however.)

HIS QUERY ANSWERED.

To The Editor of The Herald:

In answer to a communication of one John Brooke as to the rightful author of a poem entitled "The Two Mysteries," I have found it to be Mary Mapes Dodge. The above communicant was mistaken in thinking the author to be Walt Whitman. Yours,

RAYMOND MERTENS.

Bayfield, June 6.

"THE TWO MYSTERIES" AND ITS AUTHOR.

To the Editor of The Herald:

Having notice in "The Open Court" column of your paper dated June 4 that John Brooke of Fargo, N. D., is not sure who is the author of the poem entitled "The Two Mysteries," I am very glad to be able to inform him that it was written by Mary Mapes Dodge and may be found in Shoemaker's "Best Things from Best Authors," volume 7, page 159, also in Stedman's "American Anthology," page 392.

The following information regarding the author of the poem in question may prove of interest: "Mrs. Mary Mapes Dodge, born in New York in 1838, was destined to become a unique figure in juvenile literature. Among contemporaries she stands closest to Louisa May Alcott and her death in 1905 brought sorrow to boys and girls of all ages. Her first success, 'Hans Brinker, or the Silver Skates,' published in 1865, became a juvenile classic and has been translated into five foreign languages. As editor, rather than author, Mrs. Dodge rendered her best service. She became the editor of the St. Nicholas when it was founded in 1873, which soon absorbed Our Young Folks, for which John T. Trowbridge was then the star writer, retaining that position until her death. The only other juvenile periodical to compare in influence with the St. Nicholas is the Youth's Companion. Among her well-known works are 'Theophilus and Others,' 'Donald and Dorothy,' 'The Land of Pluck,' as well as the following books of verse: 'Rhymes and Jingles,' 'Along the Way,' 'When Life Is Young' and 'Poems and Verses.'"

REFERENCE LIBRARIAN,
Duluth Public Library.

Duluth, June 6.

The Disappearing Drunkard.

New York Tribune: Mayor Gaynor's remark the other day, when signing the inebriates' bill, that "there used to be five topers for one that you see today," may not have been based on comparative statistics, but it roughly represents the strides made in this country in the elimination of drunkenness. The mayor's comment was doubtless meant to apply to the last three or four decades only. If conditions sixty, seventy and eighty years ago were considered, the decrease shown in inebriety would be far more striking, one drunkard being found in a thousand, where formerly there was probably twenty or thirty. In the early days of the Republic, whisky was an article of wide consumption, made so because it was the only alcoholic stimulant easily obtainable at a distance from the seacoast and because a large quantities of grain could be profitably converted into liquor in the interior communities. The whisky rebellion in Western Pennsylvania grew to formidable proportions, not so much because the federal government seemed to be encouraging abstinence by taxing whisky at 12 cents a gallon as because it seemed to be putting too severe a burden on an industry which used on the spot a large fraction of the farmers' crop. The protest was economic and not based on considerations of personal liberty."

Economic causes have operated powerfully to diminish hard drinking. Fifty or sixty years ago there were thousands of communities in which professional men could drink to access without suffering in public opinion. Now such offenders would quickly lose their standing, and not only professional men, but workers in all the trades, especially in those in which machinery is employed, are obliged to keep sober in order to hold their places. The inebriate is a dead weight in modern society. The older order was more than kind to him, but the newer is relentless. The younger generation has accurate views on that point, and the proportion of young men handicapping themselves with drinking habits is becoming smaller every year. Young men nowadays are too intent on other things to be greatly attracted by the cheap lure of dissipation.

The brewery has also supplanted the distillery and a relatively harmless beverage has thus driven out liquors which enfeebled and brutalized rather than cheered. All progress in the past half century has helped the cause of moderation. Legislation has been appealed to both to end the sale of liquors and to regulate it. But economic and educational pressure has done more than legislation to put a rigorous ban on inebriety.

How Wealth Is Made.

New Yorw Evening Post: "We must be brought to realize," says Mr. Daniel Guggenheim, managing director of the Morgan-Guggenheim Alaskan syndicate, "that the greatest amount of wealth that the country makes is not by the people trading among themselves—this only adds to the wealth of one man at the expense of another—but the great wealth of a country is made by selling something at a profit to another country." It is a thousand pities that this great economic truth has not wider recognition. Through ignorance of it, an appalling waste of opportunity has been going on in this country. If, instead of being one nation, we were three of four or a half-dozen, what enormous gains might we not have been making all these years! The stupendous interstate commerce of the United States would then have been international commerce, and when the East was selling to the West and the West to the East, or the North to the South and the South to the North, each of these countries would have been acquiring great wealth by "selling something at a profit to another country." As it is, there has been no benefit to the nation in all this vast business; it has only "added to the wealth of one man at the exepense of another." See what it is to be a practical man; none of the closet philosophers who have racked their brains over economic theory have discovered what this man of affairs sees so plainly and sets forth in such simple language.

The Secret of Golf.

Arnold Haultain in the June Atlantic: "To succeed in keeping the eye unswervingly upon the ball is the one and only real secret of success in golf." —So says J. H. Taylor, professional champion, and author of a big book on golf.

How culpable an entity the mind is, and how often it disobeys the simplest of injunctions, the following narrative will show. I had a little conversation recently with one of the most scrupulously careful careful of players; a gentleman who, during his pupilage at all events, read book upon book on golf, and laboriously endeavored to carry out the precepts therein contained; who at every tee spent an indeterminable period of valuable time in planting his feet, measuring his distance, making sure of the grip of each particular digit of each particular hand; in waggling, and considering, and taking thought with himself before actually making his stroke. (There really ought to be a time limit for the address.) I had a little conversation with this gentleman. He had been last year somewhat off his game, and had been taking lessons. "And what," said I, "does your professional say in the matter?" "Well," was the answer, somewhat hesitatingly enunciated, "he says I am taking my eye off the ball." If these things are done in a green tree, what shall be done in a dry?

MINNESOTA OPINIONS.

A Fine Compliment.

Fergus Falls Free Press: No finer compliment was ever paid a citizen of this state than is being paid John Lind at this time. Without a single suggestion from him and apparently against his personal wishes and interests there comes a strong demand from every county that he take the Democratic nomination for governor.

A Timely Suggestion.

Ogilvie Sentinel: It is none too soon for politicians with glass houses to get their wire netting in order for the campaign.

Usually It Does.

Albert Lea Standard: Senator Dolliver in his Des Moines speech described Taft as "a good man surrounded by people who know exactly what they want." Query—Doesn't the kind of company one keeps generally determine whether he is a "good man' or not?

No Politics There.

Princeton Union: There are those who are of the opinion that the Northern Minnesota Development association convention at Crookston is a political movement in disguise. It is nothing of the sort. The meeting is for the sole purpose of promoting the welfare of the northern part of the state—bringing in settlers, building good roads, the advocacy of reapportionment, etc.

Too Credulous.

Cannon Falls Beacon: Mr. Taft is entirely too credulous to be allowed to go out alone where Cannons and Aldriches and Wickershams and Ballingers are at large.

As to Being Tired.

Buffalo Journal: Don't you think you are getting a little bit tired of the man who is a Republican in Minnesota before election and a Democrat in Washington, during his term of office?—Pine City Pioneer.

Of course that means a progressive. Don't you think you are getting a little bit tired of sending men to Washington to do the bidding of the trust agents, in return for patronage?

For a Hopeless Fight.

Ortonville Herald-Star: There are seven Republican candidates in the field for state treasurer and only one for governor. This seems to indicate a greater love for filthy lucre than for high honors.

Bad Enough Now.

Waverly Star and Tribune: Vice President Sherman got into print the other day. He is quoted as saying that the Republican party may revise the tariff again in the future. Well, let us hope not; it's bad enough now.

The Old Swimmin' Hole.

Oh! the old swimmin'-hole! where the crick so still and deep
Looked like a baby river that was layin' half asleep,
And the gurgle of the worter round the drift jest below
Sounded like the laugh of something we onc't ust to know
Before we could remember anything but the eyes
Of the angels lookin' out as we left Paradise;
But the merry days of youth is beyond our control,
And its' hard to part forever with the old swimmin'-hole.

Oh! the old swimmin'-hole! In the happy days of yore,
When I ust to lean above it on the old sickamore,
Oh! it showed me a face in its warm sunny tide
That gazed back at me so gay and glorified,
It made me love myself, as I leaped to caress
My shadder smiling up at me with sech tenderness.
But them days is past and gone, and old Time's tuck his toll
From the old man came back to the old swimmin'-hole.

Oh! the old swimmin'-hole! In the long, lazy days
When the hum-drum of school made so many run-a-ways,
How pleasant was the journey down the old dusty lane,
Whare the tracks of our bare feet was all printed so plain.
You could tell by the dent of the heel and the sole
They was lots of fun on hand at the old swimmin'-hole,
But the lost joys is past! Let your tears in sorrow roll
Like the rain that ust to dapple up the old swimmin'-hole.

Thare the bullrushes growed, and the cattails so tall,
And the sunshine and shadder fell over it all;
And it mottled the worter with amber and gold
Till the glad lilies rocked in the ripples that rolled;
And the snake-feeder's four gauzy wings fluttered by
Like the ghost of a daisy dropped out of the sky,
Or a wounded apple-blossom in the breeze's control,
As it cut acrost some orchard to'rds the old swimmin'-hole.

Oh! the old swimmin'-hole! When I last saw the place,
The scenes was all changed like the change in my face;
The bridge of the railroad now crosses the spot
Whare the old divin'-log lays sunk and fergot.
And I stray down the banks whare the trees ust to be—
But never again will their shade shelter me!
And I wish in my sorrow I could strip to the soul,
And dive off in my grave like the old swimmin'-hole.

—James Whitcomb Riley.

A Blundering Defense.

Harper's Weekly: When Mr. Pinchot left the witness-stand after testifying before the Ballinger commission there was a general feeling that he had not strengthened his case against Ballinger by the manner and temper in which he had presented it. The general feeling now about Mr. Ballinger himself is probably not very different. In this long-drawn-out but still highly animated controversy the principals have not shone either as controversalists or as witnesses. Honors in that respect are fairly even. But as the man on trial is Mr. Ballinger and not Mr. Pinchot, the net result of the exchange of blunders is more damaging to the "defense" than to the "prosecution." The case against Mr. Ballinger should not be decided by the press or the country until the commission has finished trying it. The reports in the newspapers are said to lack both fullness and accuracy; and more evidence may still remain to be heard. But other people besides Mr. Ballinger and Mr. Pinchot have been involved. The antedating of Mr. Wickersham's report of opinion, which was long supposed to have been before the president when he first acted on the Glavis charges, and the disingenuous attempt to conceal Assistant Attorney General Lawler's part in the business—both these incidents present matter for legitimate and immediate criticism. That criticism has been forthcoming; and so far as it has come from independent sources it has been distinctly unfavorable both to Mr. Ballinger and Mr. Wickersham. Mr. Wickersham is clearly responsible for whatever deception was involved in the wrong date at the head of his extended opinion, and for withholding the copy of Lawler's letter, prepared for the president's signature, while the "prosecution" was making every conceivable effort to get it. Mr. Ballinger is revealed in the role of active assistant in the preparation of his own exoneration, and his shuffling endeavors to evade admitting the facts while under examination will not help his reputation.

What Would Be the Use?

Wichita Eagle: People who believe Senator Lorimer will resign his place have another guess coming. A man don't expend money for a thing he likes just to let go of it when some one discovers that he is like others who have the same thing.

TWENTY YEARS AGO

Taken From the Columns of The Herald of This Date, 1890.

***George M. Eby, president of the Clerks' union says there are great things being done in a quiet way and every store in Duluth will close its doors at 7 o'clock after July 1.

***From every part of the country are coming assurances that the great Duluth-Superior regatta will be attended by a vast number of people. W. H. Robertson, who has been prominently identified with New York city regatta has arrived in Duluth to assume the management of the regatta. The executive committee has ordered 25,000 advertising stickers from Chicago, and these will be distributed over the country. The professional entries will include Hanlon, Teemer, Gaudaur, Harmon, Ross, Lee, Plaisted, Mr. Eyel and perhaps Kennedy, Peterson and Courtney.

***Senator A. J. Whiteman delivered the Memorial day address at Rochester, Minn., and the papers there say it was the finest speech ever delivered in that city on a similar occasion.

***Judge Stearns has granted a temporary injunction restraining the city from building a storm sewer in Third avenue west emptying on the railroad property below Michigan street. The complaint is made by the St. Paul & Duluth company, and although Third avenue is specified, it is intended to cover all the avenues in which storm sewers have been located. The matter will be argued in chambers on June 14. The question involved is an old one, which the city officials are anxious to have settled.

***Mayor Pattison of Superior has vetoed an ordinance granting a franchise to H. C. Hope and others for a district telegraph service, because he believes that no franchise which does not return to the city benefit in the way of tax or percentage of profits should be granted.

LIFE IS ONE.

In the dim dawnlight of the waking world, when life in blindness wrought,
And savage tribes in the uncleared land for food and freedom fought;
There rose a singer among the clans, in the glare of the desert sun,
And he found his home wherever he strayed—for he knew that life is One.

He dwelt with the tribes of the marsh and moor—he sat at the board of kings;
He tasted the toil of the burdened slave, and the joy that triumph brings;
But whether to jungle or palace hall or white-walled tent he came,
He was brother to king, and soldier and slave—his welcome was the same.

There has risen a singer out of the east, in the clatter of clash and strife;
The babble of markets and blur of print—the turmoil men call Life.
He came to the task that was set for him, and scarce was that work begun
When he knew that the world is a-building yet—and the power that builds is One.

He knew by the spirit's countersign that Teuton and Celt and Greek,
Kaffir and Pathan and Rajput king, the self-same language speak,
Face to face he has talked with each—they have given of their best,
He has made his home on the sea, and the land, and brought the east to the west.

O singer of men and the hearts of men, you have called the soul by name,
You have followed the path through the changing world. Is it not forever the same?
And whether you travel to northern snows, or the southern sea and sun,
You will find, as you found in the ages past, that the heart of the world is One.

—Rudyard Kipling.

How to be Happy, Though Married.

Boston Traveler: A comedian on the stage made the hit of his life by beginning the dictation of a letter to his better half, "Friend Wife." So queer a salutation was worth the laughter it won, but in it there was foundation for a germ of serious thought.

Isn't it true, after all, that happy marriage cannot exist without friendship? The man and the woman linked together for life must have some greater bond than love—essential as that is—if they would avoid the jar that shakes to pieces so many homes. They must have thoughts in common, desires that harmonize, habits that are congenial, and that warm, undying confidence and esteem which we term friendship.

That married man and woman are happiest who are "chums." Friendship promotes sympathetic understanding. It makes for tolerance and forgiveness of little things. A wife may be raspingly impatient of a husband's harmless mannerisms—unless she be also his best friend. A man may be lofty and overbearing to his wife in the many hours when business is distracting his mind—unless to love be also added friendship.

This is not so to say that any man and woman are likely to have exactly the same opinions, ideas or ambitions, nor would they be especially congenial if they had. The warmest of bachelor friends may differ diametrically at heart on every question of business, religion and politics, yet live together in delightful harmony because they are considerate and tolerant of one another—in short, because they possess friendship.

Fortunate is that man who can speak his inmost thoughts to his wife, confident of her aid and sympathy; who can seek the help of her intuition in his business troubles, certain not only of her understanding, but that she will not tell his secrets. Fortunate is that woman whose joys and sorrows find an echo in the breast of a husband glad to consider her as a friend to be valued and retained.

Some men and women who really love one another nevertheless live lives that are for the most part hopeless dissatisfaction and unhappiness. It is because they haven't learned the secret of how to be happy, though married. They annoy and wear upon one another because they are not first of all friends.

Friendship without love would be a poor foundation upon which to hope to rear a structure of marital happiness, but love without friendship is not much better.

Reflections of a Bachelor.

New York Press: Nerves are as often as not thinking you have them.

A splendid thing to reform would be reform movements.

The exasperating thing about money is even if you don't spend it yourself somebody else will for you.

A girl can be interested in most anything a man wants to talk to her about till she is married to him.

A woman's idea of an artistic photograph is when it shows her very young and fifty times as good looking as she is.

Roosevelt and the People.

Rabbi Stephen S. Wise is one of the contributors of interesting and timely articles in the June number of the North American Review, on "The Return of Roosevelt." He is an admirer of the ex-president and a believer in the services rendered by him to the nation. He reviews these and then says of his return:

"If we have any concern touching the return of Roosevelt, it rests upon the unwelcome observation that the nation is prone to expect too much of Roosevelt, that it may ask of him more than a democracy may well ask of any man. We are the citizens of a democracy, and it is the essence of democracy that it be democratic, that its citizenship shall be self-governing and self-determining. Roosevelt returns to his native shore to take his place amid the ranks of its private citizenship, and it were lamentably undemocratic to dream of piling upon him our common problems and our nation-wide tasks. He can do nothing for us which we cannot do for ourselves. Ill has he served the nation if by him we have been coddled into enervating dependence upon any man. The leadership of an individual in a democracy, however exalted its wisdom and benign its purpose, must ever be complemented by the resolutely cooperant self-reliance of the nation. Perhaps it has not been the least of the high services of Roosevelt to his people that we face the problems of the future with high-hearted and inflexible purpose, and that the forward march of the nation has caught something of his own vigorous and militant stride."

A MOMENT WITH THE WITS.

New York Sun: Shade—They are calling Roosevelt a Napoleon.

Napoleon—That's all right; I'm afraid they'll begin to call me a Roosevelt.

Life: Mother—In all that wild storm your sister went out with her throat bare and all exposed.

Brother—Rain won't hurt her. She's got a rubber neck.

Boston Herald: Hank Stubbs—I hear we are goin' to hev a suffragette society in Gungy this summer.

Bige Miller—Last year it was the ellum tree beetles.

Smart Set: Perkins—Did you see Morgan's new machine?

Jerkins—Not in time.

Birmingham Age-Herald: "It wasn't much trouble to wind up poor old Sleezem's affairs when he died."

"No?"

"All the property he left behind was a silver watch."

Washington Star: "My new hat is a poem," she said, enthusiastically.

"I have just received the bill for it," replied he. "I don't understand these stories of so many poets dying in poverty."

Catholic Standard and Times: "So," said Tommy's father, "you took dinner at Willie Stout's house today. I hope when it came to extra helpings you had manners enough to say 'No.'"

"Yes, sir," replied Tommy. "I said 'No' several times."

"Ah! you did?"

"Yes, sir. Mrs. Stout kept askin' me if I had enough."

Boston Courier: "My dear brother," said the clerical-looking man, "are you doing anything to keep your brother from falling?"

"Why, yes," was the reply. "I'm interested in a concern that manufactures lamp posts!"

Catholic Standard and Times: Mrs. Starvem—How do you like the chicken soup, Mr. Newbord?

Mr. Newbord—Oh—er—is this chicken soup?

Mrs. Starvem—Certainly; how do you like it?

Mr. Newbord—Well—er—it's certainly very tender.

Give Him a Lift.

I was trudging one day down a dusty road
While my back was curved under a bit of a load,
And the way was long and my feet were sore,
And my bones ached under the load I bore;
But I struggled on in the summer's heat,
Till I came to a pool where I bathed my feet.
Then, resting a bit, I shouldered my load,
And wended my way down the dusty road.
The morning stretched into the afternoon—
My journey's end seemed as far as the moon;
Till at length a horse and a wagon drew near,
And my heart revived with a spark of cheer.
But the man saw only his own small soul,
And the narrow way to his narrow goal,
And he whipped his horse to a guilty trot,
Though the sand was deep, and the day was hot,
And he passed mo by on the dusty road,
And I sank still lower beneath my load.

Yet out of the dust came another man,
With a grizzled beard and a cheek of tan.
And he pulled up short, and he gayly cried:
"I say, there, comrade, get in and ride!"
And he placed my bundle behind the seat,
And he said, "Climb in here an' rest your feet;
I never pass by a man on the road,
An' 'speshly, friend, if he's got a load."
I reached my journey ere came the night,
And my feet were rested, my heart was light;
And I blest the driver who'd gayly cried:
"I say, there, comrade, get in and ride!"
Ah! The world is full of sore-footed men
Who need a slight lift every now and again,
And the angels can see through the white cloud rift
All the God-like souls who give them a lift.

—Joe Cone in Boston Herald.

Pointed Paragraphs.

Chicago News: Ideal weather is the kind suited to one's business.

Some men who hope for the best are too lazy to go after it.

The largest room in the world is the one for improvement.

Not to begin a foolish undertaking is an indication of wisdom.

After you have failed at everything else you can still be a successful pessimist.

Some men who hope for the best are too lazy a[illegible] not enough at the right time.

If a girl blushes when you speak of a tunnel it's a sure sign that she has traveled.

The average woman's vocabulary is not very large, but it is surprising what she can do with it.

A young mother is so wrapped up in her first baby that she is apt to boast of the way it has the measles.

No, Cordelia, a washerwoman isn't necessarily foolish because she puts out tubs to catch soft water when it rains hard.

AMUSEMENTS.

LYCEUM | Tonight

Lyman H. Howe's Travel Festival

Through England, France, Italy, India and Bonny Scotland; also a thrilling Steeplechase. Seats, 25c, 35c and 50c.

Tomorrow Night—RENA VIVIENNE in Song Recital. Seats, 25c to $1.50.

June 10, 11 and 12—"PRINCE OF TONIGHT." Seats selling.

DEFECTIVE PAGE

FAVORABLY RECEIVED

Proposed Wheelage Tax Gets Cordial Reception at Public Hearing.

Only Protests Are Against Certain Items in Schedule of Charges.

The proposed wheelage tax ordinance received an unexpectedly cordial reception yesterday afternoon when the council committee on ordinances and resolutions convened in the council chambers of the city hall to give the public an opportunity to express views upon it.

Automobile men and owners of heavy trucks alike agreed that it is a necessity. They declared without exception that they are in favor of the wheelage tax and that it should be put in force at the earliest possible moment in order that the streets may get the benefit of badly needed improvements.

The only protests were registered against the schedule of charges. Most of those present felt that as arranged at present they are not properly adjusted and taht should the ordinance as drawn at first become law, injustice would be done.

The principal objection was against taxing autos upon seating capacity. They felt that horse power would be a better method, claiming that it is the speed and not the size that wears out the streets. For instance it was stated that a 60-horse power machine often has but seats for two and that it will do much more damage than a car of small power with two seats or more.

The following tentative schedule of charges was submitted to the council committee by automobile men and truck owners:

10-horse power automobiles	$ 5.00
12-horse power automobiles	7.00
20-horse power automobiles	10.00
22-horse power automobiles	11.00
25-horse power automobiles	12.50
30-horse power automobiles	15.00
40-horse power automobiles	20.00
50-horse power automobiles	25.00
60-horse power automobiles	30.00
Trucks, per ton	7.50

It was pointed out that because of the hilly nature of the city three horses are frequently used on trucks that would otherwise be hauled by two horses. For this reason objection was registered against the big difference in charges for two-horse and three-horse drawn vehicles. As proposed in the ordinance $2.50 is the rate for a one-horse vehicle. They admitted that three horses would do more damage to the streets than two, but thought that the charge for three horses should not exceed $10.

Livery stable owners also pointed out that they often have twice as many rigs as they do horses. They asked that the ordinance be so drawn that they be obliged to pay on only as many vehicles as they can possibly have in use at any one time. They claimed that they have to keep different classes of rigs for the public, but could not use any more than they had horses to hitch to them.

The members of the council committee were very favorably impressed by the statements and arguments laid before them, and there is little doubt but that the ordinance will be amended to a considerable extent as the result of yesterday's meeting. Alderman Joseph Shartel, chairman of the committee attended the meeting to get additional information on the subject.

TWENTY-FIFTH IN TROUBLE AGAIN

Private in Colored Regiment Identified as Assailant of Woman.

Seattle, Wash., June 7.—Private Nathaniel Bledsoe, Company D, twenty-fifth infantry, (colored) has been positively identified as the man who attacked Mrs. J. W. Redding at her home near Fort Lawton Saturday night. The final identification was made by Mrs. Redding's 9-year-old daughter, who witnessed the attack and whose screams frightened the man away.

At a mass meeting of residents of the interbay district last night resolutions were adopted demanding the immediate removal of the twenty-fifth infantry from Fort Lawton.

"GOT ON HER NERVES."

Business Causes Woman Undertaker to Commit Suicide.

Siegfried, Pa., June 7.—Mrs. Katie Keck, an undertaker, 43 years old, succeeded in committing suicide, this being her third attempt.

When he exhausted nurse was taking a nap, Mrs. Keck managed to get embalming fluid, of which she swallowed about a pint, and death ensued in four minutes.

Mrs. Keck succeeded to the undertaking business established by her husband on his death two years ago. It was at first thought she had become melancholy over financial difficulties, but the examination of her accounts shows that the business was prosperous. It is thought "the business got on her nerves."

NO REASON FOR PIMPLES

New Healing Agent Causes Them to Disappear.

The dispensers of poslam, the new skin discovery, ask that notice be given that no one is urged to purchase it without first obtaining the sample package, which will be sent free to any one who writes to the Emergency Laboratories, 32 West Twenty-fifth street, New York. This is usually enough to clear the complexion and to rid the face of pimples. Every one who has tried poslam knows that the 50-cent box, on sale at the Lyceum pharmacy and W. A. Abbett in Duluth and the A. E. Holmberg Drug company, Superior, as well as all other drug stores, contains sufficient for the worst cases of eczema, where the surface affected is not large. The itching ceases on first application. It will cure acne, tetter, blotches, scaly scalp, hives, barbers' and every other form of itch, including itching feet. Being flesh-colored and containing no grease, the presence of poslam on exposed surfaces, such as the face and hands, is not perceptible. Water and soap cannot be used in connection with it, as these irritate and prolong skin troubles, sometimes even causing them.

Cheap Fares in Belgium.

Passenger tariffs on Belgian railways are very low and the passenger service is generally very good. The service is not as rapid as in other countries, but it certainly is cheaper. It is said, too, that for a pure, wholesome table beverage Golden Grain Belt beer has no equal. Keen appetite comes with its use and it removes indigestion. "Order of your nearest dealer or be supplied by Duluth branch Minneapolis Brewing company."

FREE DANCE.

At Lester Park, Nelson's new pavilion Tuesday, Wednesday, Thursday and Friday evenings of this week.

SERIOUS REVOLT ON MEXICO'S HANDS

Forty People Killed and One Town Sacked By Indians in Yucatan.

Vera Cruz, June 7.—The most serious uprising with which the Mexican government has had to deal in a long time has occurred in the state of Yucatan, and troops are being rushed to the disturbed area. In the meantime, reports which have reached here indicate that there has been much bloodshed and that the insurgents are preparing for a battle with the government forces.

The independent newspaper, El Dictamen, publishes dispatches from Merida, the capital of Yucatan, to the effect that forty persons were killed by the Maya Indians on Saturday. Further dispatches received here state that 500 of the Indian insurgents sacked the town of Valledolid, ninety-five miles to the southeast of Merida, killing all of the government employes, the chief of police and others. They seized rifles and pistols and instituted a reign of terror. Many of the inhabitants of Valladolid are fleeing to Merida.

Of Interest to Farmers and Mechanics.

Farmers and mechanics frequently meet with slight accidents and injuries which cause them much annoyance and loss of time. A cut or bruise may be cured in about one-third the time usually required by applying Chamberlain's Liniment as soon as the injury is received. This liniment is also valuable for sprains, soreness of the muscles and rheumatic pains. There is no danger of blood poisoning resulting from an injury when Chamberlain's Liniment is applied before the parts become inflamed and swollen. For sale by all druggists

DYING MAN TAKES BRIDE.

Receives Mortal Injuries While Looking for Minister.

Bridgeport, Conn., June 7.—Although probably mortally hurt, Harry Sandlin, a Brooklyn druggist, was married last night in the Bridgeport hospital to Miss Alice Wright. The couple went to a minister's house to be married, but were refused because Miss Wright was divorced. They then went by trolley to the home of another clergyman, and when he got off the car Sandlin stepped in front of another car, which knocked him down, inflicting probably fatal injuries. The clergyman saw the accident from the window of his home and visited Sandlin at the hospital. Last night Miss Wright secured the papers in her divorce suit and went to the hospital with Rev. Atkinson, where the marriage took place.

WOMEN FOUND DEAD UNDER AUTOMOBILE.

San Jose, Cal., June 7.—The bodies of Miss Dolores Sunol, daughter of the late Antonio Sunol of Barcelona, Spain, a pioneer millionaire land owner of this city, and Mrs. Frances Sunol Lintell of Eureka, Cal., author and linguist, were found under an overturned automobile in Alum Rock canyon late yesterday afternoon.

The women, who were cousins, left the cafe at the park in an electric runabout at 4:20 o'clock and must have reached the point where the accident occurred a few minutes later. The machine evidently struck a rock and skidded into the creek.

Twenty minutes after they started down the canyon, Dr. J. A. Richards of San Francisco started over the same road and discovered the bodies.

WEST VIRGINIA COUNTY TO GO DRY FOR A YEAR.

Charleston, W. Va., June 7.—By a unanimous vote the county commissioners of Kanawha county voted to reject all applications for saloon licenses in Charleston and Kanawha county for one year beginning July 1. Following this action, 1,500 men, women and children who had attended the session of the court, marched from the courthouse singing "Nearer My God to Thee."

SARDINE TRUST IS ALLEGED IN MAINE.

Bangor, Me., June 7.—Sardines are now under the scrutiny of the United States department of justice. Officers of this department have practically completed arrangements for summoning owners and employes of sardine factories, boatmen, weir men and others, to appear in Bangor and give testimony in a hearing on complaints of independent packers, that a contract, combine or agreement that amounts to a conspiracy in restraint of trade in violation of the Sherman act has been entered into by certain large packers.

Grain foods contain the
Vital principle in greater
Quantities than other foods.
If you eat right your vitality
Will remain at its height
for years.
Grape-Nuts food
Is made from wheat and barley.
It contains "vital phosphates"
Which Nature places in
Certain parts of the grains
And is so prepared
As to be quickly absorbed and
Converted into vital energy.
If you want to store up energy
For the accomplishment
Of the greatest success,
Make Grape-Nuts a part
Of your regular diet.
"There's a Reason."
Read "The Road to Wellville."
Found in every third package.

YOU'LL DO BETTER AT KELLY'S

$99. WILL DO IT

Let Us Furnish Your Home

YOUR home should be comfortably and attractively furnished if you wish the joys of married life to be complete. Not rickety, thrown-together furniture, but good, substantial, serviceable furniture of the better sort—furniture that commands your attention and worthy a place in the most elegantly furnished home.

Ninety-nine dollars will furnish your rooms in a most surprising manner. You are not obliged to put much money in an outfit unless you desire something elaborate. Come to our store and let us show you what we have. We have the most complete stock of good furniture in Duluth. Our ninety-nine dollar outfit is here for your inspection, and you can see how comfortable your home will look when arranged with this handsome outfit.

Whether it be one or a number of rooms you wish to furnish, we shall be glad to help you select the proper goods, and will tell you exactly what it will cost. You will be under no obligations to us whatever. **Let us help you.**

Contents of Our Ninety-Nine Dollar Outfit

Living Room

Contains a handsome, comfortable full length Couch, upholstered in genuine Boston leather, biscuit tufting and stuffed with first-class material, the coiled springs are of hard tempered steel. The frame is hardwood, finished golden. A good, substantial Morris chair with velour cushions, two-tone green block pattern. A solid oak stand with 24x24-inch top and roomy shelf below. One strong, comfortable high back Rocker finished in American quartered oak with roomy wood saddle seat. One wood seat chair. One Pro Brussels Rug.

Bed Room

Contains one handsome Iron Bed, full size, with well filled head and foot pieces, with good, strong woven springs and excellent mattress and serviceable pillows, one good white bedspread. Large dresser with 15½ x24-inch plate mirror with 15x38-inch top. Three full length drawers finished a handsome golden oak. A strong stand with shelf underneath. The top is 24x24. Top and shelf finished in Imperial quartered oak. One wood seat chair.

Dining Room

Contains one handsome Sideboard made of Imperial quartered oak, finished a rich golden color. It has drawers for silver and a cupboard in base. French bevel plate mirror on top. A well made piece of furniture. There are four full sized wood seat dining chairs and a handsome six-foot extension table with 42x42-inch top, made of solid oak, finished golden.

Kitchen

This room has a Stewart No. 8 six-hole steel range with warming closet. A large kitchen table and complete set of stove furniture, consisting of granite tea kettle, granite dishpan, two pudding pans, two granite pie plates, covered granite stew kettle, granite water pail, granite dipper, granite wash basin, granite tea and coffee pot, two granite stew pans, granite Berlin kettle, three bread tins, nutmeg grater, combination grater, rolling pin, flour sifter, basting spoon, six-hole muffin pan, fry pan, one roasting pan.

Your Credit Is Good

It pays to buy the best, both for the sake of economy and the satisfaction there is in possessing a good article.

You'll know how good our values are only by examination, which costs you nothing. Purchasing is not compulsory in our store; come in and compare quality and price, and if you don't feel like buying, walk out again.

We never ask customers to take something they don't want. If they leave our store without buying, they go with the assurance that their call is appreciated.

All Cars Lead to

F. S. KELLY FURNITURE CO.

226-228 WEST SUPERIOR ST.

NOVEL POINT RAISED.

As to Ownership of Earnings of Member of Benedictines.

St. Paul, Minn., June 7.—Whether a member of the Benedictine order surrenders all personal claims on his future earnings to that order, thus preventing his natural heirs from inheriting his property is a binding contract in the eyes of the law, was argued yesterday before Judge Willard in the United States circuit court here. The case is the order of St. Benedict of the state of New Jersey, against Albert Steinhauser, administrator of the estate of Augustine Wirth. It is said to be the first time this question has been raised in court.

RINKER AGAIN ESCAPES.

Jumps From Car Window With Hand-Cuffs on, Getting Away.

Mandan, N. D., June 7.—The daring manner in which Fred Rinker managed to escape from his captors is furnishing material for a thrilling story. Arrested at Billings, Mont., after escaping jail at Linton while being held on the charge of stealing cigars from a Northern Pacific car, he got away from Deputy Sheriff Barnes here early yesterday as he was being brought back from the West. Although handcuffed he jumped through the window of a car. He visited the local shops of the Northern Pacific and telling the men working there he had been handcuffed and robbed by tramps induced them to file off the manacles. Thanking them he took to his heels and officers are now searching high and low for him, spurred on by an offer of $250 reward for his capture.

"NEW YORK-ST. LOUIS FLIGHT IS FEASIBLE."

Dayton, Ohio, June 7.—Orville Wright says:

"Flights from New York to Chicago and St. Louis are entirely feasible. I have but little acquaintance with the topography of the country between the cities named, but my impression is that the flight should be made along the Hudson to Albany, thence to Buffalo through the Mohawk and Genesee valleys and to Cleveland, along the lake shore. I would follow this route thus far in a flight to either city. At Cleveland the routes divide. For Chicago this course of the Lake Shore road would be about the thing. For St. Louis I would bear to the southwest from Cleveland, following the general course of the Big Four railroad."

NEEDLESS SUFFERING SAVED.

Anti-Alcohol Remedy That is Worth Trying.

The wretchedness attendant upon hard drinking is in many cases absolutely needless as proven by enthusiastic letters sent from wives and mothers of drinking men, whose homes have been rendered happy by the use of White Ribbon Remedy. This remedy is odorless and tasteless, and may be given with or without the knowledge of the patient. Contains absolutely no habit-forming drugs. $1.00 per box, or $5.00 for six boxes. At the E. M. Tredway store, 108 West Superior street, or direct from the White Ribbon Remedy Co., Boston, Mass.

SWIMMING LESSONS TO BE PART OF EDUCATION.

Chicago, June 7.—Mrs. Ella Flagg Young, superintendent of schools, assisted by officials of the Y. M. C. A., has inaugurated a movement here to teach every school child in Chicago to swim. Instructions will begin at an early date at several bathing beaches along the shores of Lake Michigan.

Mrs. Young, in discussing the movement, said she hoped to make commodious swimming pools a part of the equipment of the normal schools and every high school and also to place instruction in swimming in the regular curriculum of the public schools.

ROWDIES "SHOOT UP" JESSE JAMES SHOW.

Bluefields, W. Va., June 7.—Boudy Shepard, deputy sheriff, is dead, the third victim of a riot in Pike county, Kentucky, Sunday night. A Jesse James tent show was in full swing when a gang of rowdies made trouble. They were ejected from the tent and began shooting. Two deputies were shot dead. The gang, led by desperate men, took to the hills and a posse of 200 men are in pursuit.

Kohler Defense Begins.

Cleveland, Ohio, June 7.—The prosecution in the investigation of charges against Fred Kohler, suspended chief of police, rested its case yesterday. Several points in the original charges were not pressed. The defense took up its side of the case immediately.

JUMPS BEFORE TRAIN.

After Reading Bible and Writing to His Mother.

Laurel, Mont., June 7.—W. L. Anderson, after reading testament attentively for several minutes, penned a few words as follows:

"Dear mother: Forgive a wayward son. I am going to a new home, I know not where. Signed, W. L. Anderson."

Anderson then leaped in front of a west bound Northern Pacific passenger train and was cut completely in two. Letters on Anderson's body indicated that he had come from Redding, Cal. The deed was attributed to hard luck.

Gypsy Is Co-Respondent.

New York, June 7.—The suit of Casper E. Emerson, Jr., the Philadelphia artist, for absolute divorce, was called yesterday with the defendant, Mrs. Katheryn Emerson, absent. The artist names Jansci Rigo, the gypsy violinist, as co-respondent.

MOTHER'S FRIEND

A LINIMENT FOR EXTERNAL USE.

Cheerfulness and a bright disposition during the months before baby comes, are among the greatest blessings a mother can bestow upon the little life about to begin. Her happiness and physical comfort will largely govern the proper development of the health and nature of the child. Mother's Friend contributes much to the mother's happiness and health by the relief and mental comfort it affords. It is a liniment composed of penetrating oils and medicines which lubricate the muscles and tendons of the body, soothe the swollen mammary glands, cause a gradual expansion of the skin and tissues, and aid in the relief of nausea. The regular use of Mother's Friend greatly lessens the pain and danger when baby comes, and assures a quick and natural recovery for the mother. Mother's Friend is sold at drug stores. Write for our free book, containing valuable information for expectant Mothers.

THE BRADFIELD CO., ATLANTA, GA.

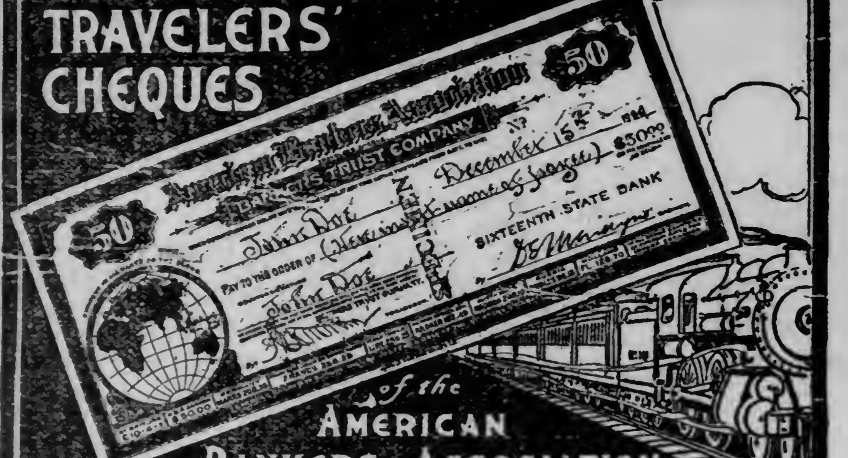

All the great Railroads, Steamship Lines, Hotels, Etc., of the world honor and accept the "A. B. A." TRAVELERS' CHEQUES. Very easy to negotiate, because self-identifying. Not available to finder or thief, in case of loss or theft. Convenient denominations.

Take them on your trip.

THE FIRST NATIONAL BANK OF DULUTH

WHOLESALE

JOBBERS AND MANUFACTURERS

OF DULUTH, MINNESOTA.

Reliable and Up-to-Date Concerns Who Do a Strictly Jobbing and Manufacturing Business.

For space under this heading apply to F. H. Green, Secretary Jobbers and Manufacturers' Association, Duluth, Minn.

ASBESTOS.
A. H. Krieger Co.

BAKERS.
Crescent Bakery.

BLAST FURNACE.
Zenith Furnace Co.

BREWERS.
Duluth Brewing & Malting Co.
Fitger Brewing Co.

BUTTER AND ICE CREAM MANUFACTURERS.
Bridgeman-Russell Co.

CEMENT AND PLASTER.
D. G. Cutler Co.

COMMISSION AND PRODUCE.
Fitzsimmons-Palmer Co.

CONFECTIONERY.
National Candy Co.
(Duluth Factory.)

DRUGS.
L. W. Leithhead Drug Co.

DRY GOODS.
F. A. Patrick & Co.

FURNITURE.
DeWitt-Seitz Company.

FOUNDERS and MACHINISTS.
Clyde Iron Works.
National Iron Co.

GLASS, PAINTS AND BUILDING MATERIALS.
Paine & Nixon Co.

GROCERS.
Gowan-Peyton-Twohy Co.
Stone-Ordean-Wells Co.
Wright-Clarkson Mercantile Co.

HARDWARE.
Kelley-How-Thomson Co.
Marshall-Wells Hdw. Co.

LUMBER, SASH & DOOR MANUFACTURERS.
Woodruff Lumber Co.

WHOLESALE AND MAN'F'S OF MEN'S FURNISHINGS.
Christensen-Mendenhall-Graham Co.

PAPER.
Duluth Paper & Stationery Co.
McClellan Paper Co.
Peyton Paper Co.

PLUMBING SUPPLIES.
Crane & Ordway Co.

FIRE PROOF BIN AND VAULT FOR STORING FURNITURE

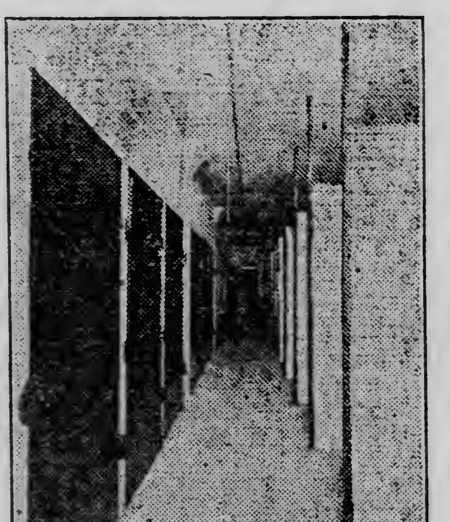

Duluth Van & Storage Co.

OFFICE, 210 West Superior Street.
WAREHOUSE, 508-10-12-14 East Superior Street.

IT PAYS TO CONSULT A SPECIALIST

Examination and Advice FREE!

HUNDREDS ARE COMING TO ST. PAUL TO BE CURED
ALL SENSIBLE PEOPLE SHOULD GO WHERE THEY ARE SURE OF GETTING A CURE

The best place in the Northwest where you can get cured the quickest and cheapest is at the Great Heidelberg Medical Institute, St. Paul. Honest, faithful service, new advanced treatment, expert skill, rapid cures and reasonable charges. Come now. Railroad rates only 2 cents a mile.

WE WILL CURE YOU SECRETLY AND CHEAPLY
A VISIT WILL CONVINCE YOU

Years of experience in treating Nervous, Blood and Chronic Diseases gives us many advantages over family doctors. We cure weak Nerves, Catarrhal discharges, Fur Sores, diseased Blood, Rupture, Varicose Veins and Varicose Ulcer, Kidney, Bladder and Prostatic troubles, Piles, Fistula and Rectal affections, Rheumatism, Catarrh, Eczema, Scrofula and other stubborn chronic weaknesses and affections, Consultation, Examination and Advice Free and Confidential. If you cannot call, write us today describing your case in your own words and we will advise you FREE.

HEIDELBERG MEDICAL INSTITUTE Cor. Fifth and Jackson Sts. ST. PAUL, MINN.

$100,000 Capital. Incorporated under the State Laws of Minnesota.

SAPOLIO

IS LIKE A GOOD TEMPER, "IT SHEDS A BRIGHTNESS EVERYWHERE."

TEACHERS' ANNUITIES

City Council Approves Articles of Teachers' Retirement Fund Association.

Award of Garfield Avenue Paving Contract Is Affirmed.

WHAT THE COUNCIL DID.

Approved articles of incorporation of association for pensioning superannuated teachers.
Approved award of contract to P. McDonnell for paving Garfield avenue with sandstone blocks.
Authorized purchase of automobile for Chief Randall of the fire department.
Challenged Superior aldermen to baseball game.
Took no action on wheelage tax ordinance.

The city council last night approved the articles of incorporation of the Duluth Teachers' Retirement Fund association, an organization formed last fall for the purpose of pensioning instructors in the local public schools.

The articles provide for the payment of annuities graduated by the length of service, ranging from $33.33 per year after twenty years and up to $500 per year for thirty or more years' service. The dues are $10 per year for the first five years; $20 a year for the second five years; and $25 for each succeeding year up to thirty years. Additions to the fund may be provided at the option of the authorities, by taxation.

To enjoy the privileges, a teacher must have served at least twenty years, ten of them in the employment of the Duluth board of education. Not over 5 per cent of the fund can be expended in any one year. Should a teacher who has been a member be discharged before completing twenty years of service he or she will be entitled to draw such sums from the treasury as have been paid in, without interest. In case of resignation half the sums paid in will be refunded.

The trustees, who will hold office until the first annual meeting—the second Saturday in October—are: F. E. Magner, W. G. Crosby, L. D. Campbell, R. E. Denfeld, George Buck, F. N. Burrall, Mary L. Olds, Mary E. Murdeck and Lillian K. Downs. Under the articles of incorporation, the board must consist of three members of the board of education, the superintendent of public schools and five members to be elected by the association from its membership.

The formation of the retiring fund association is made possible by the enabling act of the last legislature. It was passed primarily in the interest of the Minneapolis teachers, but it is so drawn that Duluth pedagogues can take advantage of its provisions.

City Attorney Bert Fesler explained that several members of the association have called him up during the day to urge the necessity of immediate approval of the articles of incorporation. One of the aldermen requested that it be laid over, but when it was explained that prompt action was desired the request was withdrawn. The city fathers were in favor of such an organization, the only objection voiced being that of Alderman Getchell. He stated that he believed the teachers should be given every possible aid, but he was opposed to the provision which enabled the association to amend its by-laws at will.

* * *

The council approved the award of the contract to pave Garfield avenue with sandstone, which was let to P. McDonnell by the board of public works yesterday noon. The price was about $99,600. Sondstone will be laid the entire width from the south end of the viaduct to the approach of the interstate bridge. It is expected that Contractor McDonnell will start work immediately. The street is in bad shape and the improvement is one which has been demanded for years.

* * *

The board of fire commissioners was authorized to purchase a Kissel Kar for the use of Chief Randall. It is a 50-horse power automobile and after thorough tests the board reported that it met their requirements better than any of the others submitted. It made the hills much faster than the other machines, they claimed. The purchase marks the end of a long agitation.

* * *

Sixteen residents of East Fifth street protested against a street car line being built on that highway between Fifth and Sixth avenues. They stated that they have good and sufficient reasons and asked that the council grant them a hearing before the street car company is allowed to lay tracks in that block. The block is along the proposed extension in the Second ward. No action was taken upon the petition.

* * *

The Superior aldermen were asked to gather their courage and play the local legislators a game of baseball, the date to be decided upon later. The Duluth lawmakers feel that they can put it all over their brethren across the bay when it comes to the great national game. An answer is being eagerly awaited.

* * *

The sealer of weights and measures was directed to investigate the advisability of building city scales at Eighth street and Mesaba avenue. Some of the aldermen believe that it would be a big help to the farmers back of the city. It is said that they often bring in big loads to be delivered on the hillside, and that they now have to make the hard trip down and back up the hill because there is no scale available on the hillside.

* * *

The board of public works was instructed to proceed with the paving of Twenty-first avenue east between London road and First street as well as with the sanitary sewer in Seventh alley between Eighth and Sixteenth avenues east.

GRAND JURY WILL ACT.

Case of Kenosha Woman at New York to Be Taken Up.

New York, June 7.—The federal grand jury will take up this week the case of Mrs. C. W. Allen of Kenosha, Wis., who, with Miss Gertrude Allen and Miss Ethel Sumner of Kenosha, and Mrs. Dewitt C. Creiger, Jr., of Chicago, was detained by the customs house officials on their arrival from Europe on Friday in the belief that they had failed to declare jewelry and other dutiable articles. It was said that the cases of the other three women would not be considered, and that if any action should result, it would be directed solely against Mrs. Allen.

No charge has been filed against any of the party, and there will be no preliminary hearing, counsel having agreed to produce them if further action is taken. The nine trunks which they had with them are being examined for appraisal of the contents.

PROGRAMS OF EXERCISES

Each School Will Contribute to the Eighth Grade Exercises.

Certificates Will Be Given to the Graduates Next Week.

Programs have been prepared for the exercises, which will attend the presentation of certificates of graduation to those students completing the eighth grade work in the public schools of the city this year.

The exercises for the schools of the western part of the city will be held Wednesday, June 15, at 3:30 p. m., at the Central high school and the exercises for the schools of the East end and the central part of the city will be held the following day at the same hour at the Central high school.

On the first day, certificates will be given to 348 pupils and on the following day, 339 children will be similarly favored.

The numbers to be given on the two days follow, the different schools contributing the numbers:

Wednesday, June 15.

Adams—Wand and bar bell drill. ...
Bryant—Dumb bell exercise. ....
Jackson—Recitation—"The Composite Ghost" ....
Irving A. Grover.
Irving—"An Imaginary Invalid" ....
Luther Kuckenbecker.
Lincoln—Song—"The Dawn" ....
Myrtle Bertha Brandt.
Longfellow—Club swinging. ....
Madison—Instrumental solo ....
Marietta D. Mieler.
Ely—"The Seven Ages" ....
Eight boys and two girls.
Whittier—Club drill. ....

Thursday, June 6.

Endion—Recitation—"Brier Rose" ..
Margaret Hoyt.
Monologue—"In a Shoe Shop" ....
Marie Elston.
Franklin — Recitation—"The Dandy Fifth" ....
May Plaunt.
Jefferson—Recitation—"The Mourning Veil" ....
Dorothy Isabelle Patton.
Emerson—Wand drill and recitation.
Nettleton—Club swinging. ....
Lakeside — Recitation—"Unexpected Guests" ....
Gertrude Barbara Watts.
Lester Park — Recitation—"The Village Singer" ....
Ruth Fesler
Washington—Piano solo—"Polka de la Reine" .... Raff
Vera Modelle Bronson.
Recitation—"International Peace"
Howard Grant Ferguson.
Washburn—Reading—"A Ballad of East and West" ....
Lowell—"The Mysterious Portrait"
Theresa E. Edmison.
Kruger—Dialogue—"How the Census Is Taken" ....

THE JULY TERM WILL BE LIGHT

Attorneys Do Not View the Mid-Summer Session With Favor.

With the approach of the warm weather, the attorneys and others about the courthouse begin to look forward with dread to the July term of court.

Two years ago the legislature said that there must be a July term and last summer the first session was held. True, there were not many cases brought for many of the attorneys refused to work, this being the month they usually take a vacation.

This year the July term will be much on the order of last year. The cases will be few and far between and the attorneys will appear in court only when they have to.

The July term causes dissatisfaction on all sides and no one is looking forward to it with a great deal of pleasure. Some have already announced that there would be nothing doing during the midsumer term and many swear they will take their vacations during July this year even though they did lose out last year.

McCLEARY SECRETARY FOR LINCOLN MEMORIAL.

New York, June 7.—The Lincoln Memorial Road association, formed to promote the construction by the federal government of a memorial road to Abraham Lincoln from Washington, D. C., to Gettysburg, Pa., was organized here yesterday. These officers were elected:

President, Truman Newberry, Detroit, former secretary of the navy; vice president, Samuel Hill of Seattle; secretary, James T. McCleary of Mankato, Minn.; treasurer, Robert A. C. Smith of New York city.

A bill to carry out the plan was introduced in the senate by Secretary of State Knox, when he was senator from Pennsylvania. This bill passed the senate but failed in the house.

SYRUP OF FIGS AND ELIXIR OF SENNA

CLEANSES THE SYSTEM EFFECTUALLY; DISPELS COLDS, AND HEADACHES DUE TO CONSTIPATION. BEST FOR MEN, WOMEN AND CHILDREN—YOUNG AND OLD. TO GET ITS BENEFICIAL EFFECTS—ALWAYS BUY THE GENUINE.

MANUFACTURED BY THE CALIFORNIA FIG SYRUP CO.

SOLD BY ALL LEADING DRUGGISTS
ONE SIZE ONLY. REGULAR PRICE 50¢ A BOTTLE

"Temperance is the principle and practice of moderation"
—Webster.

The Germans have drunk beer for two thousand years. They have promoted health and temperance by habitual moderation.

Beer is universally recognized as the most wholesome and refreshing table beverage. Physicians are daily *proving* this by recommending

Pabst BlueRibbon

The Beer of Quality

Delicious—full of life—every rich and foaming glass of this famous brew is bubbling over with natural force and nutriment. Its low alcoholic content justifies its use as a temperance beverage.

Made and Bottled only by Pabst at Milwaukee

Order Blue Ribbon Beer—you will enjoy its delightful flavor and delicate smoothness.

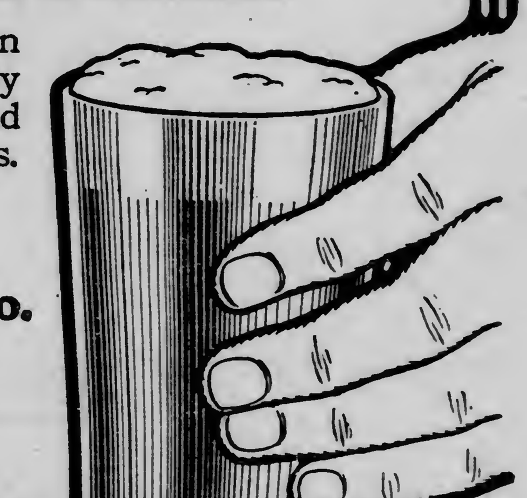

Phone today to

Pabst Brewing Co.

203 Lake Ave. South

Tel. Zenith 346
Bell 346 K

What a Summer Cold May Do.

A summer cold if neglected is just as apt to develop into bronchitis or pneumonia as at any other season. Do not neglect it. Take Foley's Honey and Tar promptly. It loosens the cough, soothes and heals the inflamed air passages, and expels the cold from the system."

NELSON SCORES THE POLICY IN ALASKA.

Washington, June 7.—The senate yesterday voted to take up for consideration the conservation bill authorizing the president, at his discretion, to withdraw from entry and settlement, the public lands, thus sidetracking the bill admitting New Mexico and Arizona to statehood.

Senator Nelson sharply criticized the conservation policy, especially as applied to Alaska, a course which was considered significant because of his position at the head of the Ballinger-Pinchot investigating committee.

METHODIST PREACHERS BACK HUGHES' SCHEME.

New York, June 7.—The Methodist ministers of Greater New York have adopted resolutions calling upon voters to support Governor Hughes in his fight for direct primaries.

"We believe it is the church's duty," says the resolution, "to sound the alarm against the theft of popular rights and for the restoration of free government."

MISSING SON LOCATED THROUGH NEWSPAPERS.

When a Mrs. Jones of Paddock, Huddenfield, Eng., wanted to know where her son was she wrote to the Y. M. C. A. here and the Y. M. C. A. promptly turned the letter over to The Herald. Young Jones was somewhere in the United States, perhaps. He might be in Canada; his mother didn't know. He had been in Winnipeg and she thought maybe he went West, but then some folks in England do not realize the immensity of these United States. In picking out a likely place in which to make inquiries she selected Duluth. Her son had been here some time ago, she thought.

The Herald had a little story about Ernest Jones who hadn't written to his mother for two years. The Winnipeg Free Press copied the story from The Herald and the Victoria, B. C. News to help the good cause, copied the story from the Free Press and Ernest Jones, who was in Oregon, saw in the Victoria Free Press that his mother would like a letter from him.

Ernest wrote home and its a safe bet that he will not again be dilatory in such attentions. The Y. M. C. A. has received the following letter from A. Jones of 28 Church street, Paddock, Huddenfield, Eng., "Allow me to thank you on behalf of my mother for the help you have given to us in finding the whereabouts of my brother, Ernest. He has written to us from the state of Oregon, the first letter we have had for two years. Thanking you again for your kindness, I remain, yours truly,

"A. JONES."

AITKIN SUMMER SCHOOL.

Duluth Teacher Among Those Assigned for the Work.

Aitkin, Minn., June 7.—(Special to The Herald.)—County Superintendent E. H. Hall has received details for the summer teachers' training school which is to open here on July 5. E. T. Carroll of Wadena will be conductor of he school, and he will be assisted by E. B. Bergquist of Zumbrota, Miss Blanch M. Holt of Crookson, Miss Mary Gardner of Duluth, Miss Charlotte Raymond of Minneapolis, and E. H. Hall, county superintendent of schools of Aitkin county.

A new feature of the school this year will be the domestic science course, which will be given under the direction of Miss Raymond. This additional attraction has just been secured by Supt. Hall and does not appear on the leaflets descriptive of the work of the school which are being now mailed by him to the teachers of the county.

The school opens on July 5, and will continue for four weeks, closing on July 30.

C. P. Taft in Big Hotel Plan.

New York, June 7.—Charles P. Taft of Cincinnati is reported to be interested in the syndicate which it is announced will erect a mammoth hotel in the theater district here. The hotel will be twenty-two stories high and is to cost $10,000,000.

HERRICK WARNS THE CITIES AND TOWNS.

Columbus, Ohio, June 7.—Fears that trouble would one day strike the United States as a result of present excessive speculation, and that American cities and states might before long reach bankruptcy from extraordinary expenditures, were expressed by Former Governor Myron T. Herrick at the convention of the Ohio Bankers' association yesterday.

Col. Herrick intimated that the time may come when cities will have no credit with the bankers if they persist in extravagance. He said that in the last few years the expenses of the national government have been doubled, and the expenses of municipalities have been tripled, while the wealth of the country shows no corresponding increase.

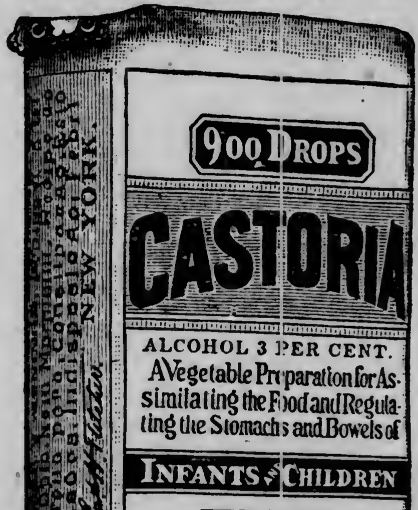

Exact Copy of Wrapper.

CASTORIA

For Infants and Children.

The Kind You Have Always Bought

Bears the Signature of

Chas. H. Fletcher.

In Use For Over Thirty Years

CASTORIA

THE CENTAUR COMPANY, NEW YORK CITY.

CONCERNING WOMAN.

The members of the Matinee Musicale have arranged a program which will be given Friday evening of this week at the Salter school and to which the parents of the children of the school are invited. The club is planning a series of free concerts to be given in various parts of the city and in the autumn much of this work will be undertaken.

Friday night of this week the vocal soloist will be Mrs. Charles Patten Craig and violin numbers by Fred G. Bradbury. The accompanist will be Mrs. Fred G. Bradbury. Other members of the society will assist on the program.

The parents of the children of the school are invited to attend the concert at 8 o'clock Friday evening.

HERE IN JULY.

Col. and Mrs. Graves to Spend Month Here.

Col. C. H. Graves and Mrs. Graves, who are in America on a three months' vacation, will spend the month of July in Duluth. They will be at the Spalding. Col. Graves is the American minister to the court of Sweden, and this visit will be the first visit to Duluth of Mrs. Graves. They will be much entertained during their stay, as Col. Graves is one of Duluth's early settlers and is closely identified with the early development and history of Duluth.

MAID OF HONOR.

Miss Pealer to Assist at Oak Park Wedding.

Miss Florence Pealer of this city will be the maid of honor at the wedding of Miss Helen Goodman of Oak Park to Clifford Kipp Howard of the same place, which will take place Thursday evening of this week. The bride chose her attendants from the members of her high school sorority, the F. F. F. club. She will have as her bridesmaids Miss Mabel Humphrey, Miss Inez Warren, Miss Alice Duensing and Miss Jessie Warren, all of River Forest.

JUNE WEDDING.

Miss Lovett to Become the Bride of Hugh R. Burgo.

Mr. and Mrs. C. E. Lovett have issued invitations for the wedding reception of their daughter, Miss Roella Sophia Lovett, to Hugh Robert Burgo, to be held Wednesday evening, June 22, at the home of the bride's parents, 1731 East Fourth street. The wedding ceremony will take place immediately before the reception. Miss Lovett will be attended by Miss Gladys Heimbach and the bridegroom will have as his attendant his brother, John Burgo. The service will be read by the Rev. Alexander Milne of Pilgrim Congregational church. Mr. Burgo and his bride will leave for a wedding trip to be at home after Aug. 1 at 1205 East Second street.

ORCHESTRA DISBANDS

Minneapolis Organization to Meet in October.

The Minneapolis Symphony orchestra, which left Duluth Saturday night, disbanded Monday in Minneapolis until the first meeting of the autumn, which will be called for October. The soloists with the orchestra accompanied the members to Minneapolis. Arthur Middleton, Mrs. Lucille Tewkesbury and Miss Bagby left Monday for Chicago, and David Duggan went to Omaha Monday evening to fill an engagement there. Richard Czerwonky, the concert master, who was enthusiastically received by his Duluth audiences, has gone to Boston for the summer.

Carlo Fischer, first 'cellist with the orchestra, who is popular with Duluth audiences and who was taken ill last Friday and had to leave the orchestra here, is ill with acute tonsilitis at his home. It was feared for a time that the affection might develop into diphtheria, but physicians have now pronounced it tonsilitis of a severe type.

Several of the members of the orchestra will go abroad for the summer.

Mr. Oberhoffer has not made his plans for the season.

R&G CORSETS

The new medium-back is a feature.

Deeks

LADIES' TAILOR—(Established 1903)
19 East Superior Street, Upstairs, Rooms 2-3-4.

Wedding Gifts in Silver

Gifts most appreciated are those which, beside being beautiful, are also useful. Gifts chosen from out large line of Silver in single pieces or complete sets or chests are most desirable, and while the quality is the best in each instance, our prices are especially low during June, the month of weddings.

G. A. KLEIN,
JEWELER,
325 West Superior Street.

MAUDE ADAMS' AMBITION TO PLAY ROSALIND IS SATISFIED

—Copyright by Charles Frohman.

MAUDE ADAMS AS ROSALIND.

Miss Maude Adams at last satisfied her ambition to play Rosalind in the Shakespearian comedy "As You Like It." Miss Adams made her debut in this play last evening, in the Greek Theater of the University of California. It was an out of door performance, under the auspices of the English department. In the absence of Mr. Frohman, in London, Miss Adams directed the production herself.

FOLK DANCES.

Classes Are Organized at Boat Club.

The first classes in folk dancing under the direction of Miss Sara Crow to be held at the boat club was organized this afternoon at the Oatka branch. At 3 o'clock the children's classes will meet. At 4 the older ones from 12 to 16 will receive instruction and at 5 o'clock the adults class will be organized. The classes will meet at Oatka Tuesday afternoons, June 14, 21, 28, and July 5 and 12. At the main house the same hours will be observed on Fridays, June 10, 17, 24, July 1 and 8. The season will close July 14, with an out-of-door carnival and folk and gymnastic dances.

Aid Society.

The Ladies' Aid Society of St. John's English Lutheran church will meet tomorrow afternoon at 2 o'clock at the home of Mrs. Hargrave of 229 Eleventh avenue east.

June Social.

Mrs. Z. D. Scott will be hostess tomorrow afternoon at her home 2125 East First street at the regular monthly social for the ladies' aid society of the church. The members of the society and the women of the congregation will be the guests at the affair. During the afternoon, Mrs. H. A. Dancer will read a paper on "Raphael," illustrated with prints of his paintings.

Bridge Party.

Mr. and Mrs. C. E. Adams entertained at a bridge party last evening at their home at Hunter's Park in honor of Mr. and Mrs. I. N. Tate, who will leave the latter part of this week for Minneapolis where they will make their home. The game was played at five tables and the favors were won by Mr. and Mrs. Tate.

Quiet Wedding.

The wedding of Miss Edna A. Castle and William A. Naddy took place last evening at the rectory of St. Paul's Episcopal church. The service was read at 8:30 o'clock by the Rev. A. W. Ryan. The attendants were Misses Mayme E. Kugler and Julia E. Naddy. Mr. Naddy and his bride left for a wedding trip.

Missionary Society.

The meeting of the Women's Missionary Society of Pilgrim Congregational church will meet tomorrow afternoon at 2 o'clock with Mrs. Alexander Milne at the manse, 1131 East First street, instead of with Mrs. W. Norton as was first planned.

Women's Council.

The June meeting of the Women's Council will be held Friday morning of this week at the club room of the library. The meeting will be at 10 o'clock and will be the first one at which Mrs. J. L. Washburn, president, will preside since her election.

Relief Corps.

The regular meeting of the Women's Relief Corps will be held Thursday afternoon at Memorial hall in the courthouse.

Personal Mention.

Mrs. W. J. Olcott has gone East to meet her daughters, Misses Dorothy and Elizabeth, who are attending school in the East. Mrs. Olcott will chaperone a party of college girls on a trip up the lakes on one of the large freighters.

* * *

Misses Eva and Emma Bowden have arrived in the city from Quebec to make their home with their brother, Edward Bowden of 5201 Ramsey street.

* * *

Mrs. J. H. Hearding and her mother, Mrs. Hartwell haye gone East for a visit.

* * *

Mrs. J. O. Coffin and daughters of Minot, N. D., are visiting friends in this city.

* * *

Mrs. J. S. Kirtley and little daughters left last evening for Chicago to join Mr. Kirtley and son, who went to Chicago two weeks ago. The family will spend the summer on a farm in Illinois.

* * *

Mr. and Mrs. I. N. Tate of Hunter's Park will leave the latter part of the week to make their home at Minneapolis. Mr. and Mrs. Guy W. C. Ross have bought the Tate house and will be at home there after July 1.

* * *

Mr. and Mrs. T. F. Cole have returned from the East accompanied by their daughter, who has been attending school at Burnham. Fred Cole, who has been at Hotchkiss, will return within the next two weeks to spend his vacation with his parents here.

* * *

Miss Case, who has been swimming instructor at the Y. W. C. A., left last evening on the Tionesta. She will visit at Altoona before going to her home.

* * *

Miss Patrick of the Y. W. C. A. left last evening for Minneapolis for a visit before going to her home at Chicago.

Dancing Party.

Mr. and Mrs. Ernest Jacobi entertained at a dancing party last evening at the main house of the boat club in honor of Miss Rachael McLaren and William Liddell Mackay, who wedding will take place tomorrow evening. La Brosse's orchestra played and forty guests were entertained.

THE BOUDOIR

By MILDRED WYCKOFF

Massaging the Face.

In massaging the face the first thing is to wash the face clean of all dust. Then either steam it over a basin of boiling water or dab the skin with a sponge soaked in very hot water. Dry lightly.

Now the pores are well open, and a very little skin food should be taken on the tips of the fingers; both hands may be used at once. Begin in the center of the forehead just over the bridge of the nose, and massage the skin circularly, gradually working outward towards the outer ends of the brows.

Massage across the lines of the forehead, gently but firmly, so that a soothing sensation is felt.

Then start below the eyes, working upwards and outwards, and paying special attention to the outer corners of the eyes where crow's feet are apt to lurk.

Massage firmly across the line which goes from the nose to the outer corner of the mouth, and put plenty of movement in the muscles of the cheek. You should massage for ten or fifteen minutes.

Now wipe off all cream with a clean, soft handkerchief. Next use a clean piece of chamois leather, which still further cleanses the skin. Lastly, dust a very little powder on the face and wipe it off with chamois. If the skin tends to be greasy, apply a little perfume before the powder.

Intensifying the Color of the Eyes.

To intensify the color of your eyes, always, if possible, wear material of that color round your neck. It is a known fact that blue worn with blue eyes, or a brown dress worn with brown eyes, not only accentuates the beauty of their color, but adds a pleasign effect of harmony.

The Experienced Cook's Mandate is: Send Me

Hunt's Perfect Baking Powder

and Flavoring Extracts

They Never Disappoint

THE MATTER OF SLEEP

By HARRIET PRESCOTT SPOFFORD.

One might infer from some conversation and behavior that the taking of a sufficient quantity of sleep was a sinful indulgence of the senses and that the height of innocence and intellectuality lay in the involuntary nervous restlessness that will not or cannot stay at peace, but, like the doubtless good and disturbing woman in proverbs, has the maids up in the middle of the night for their tasks.

All this is disagreeable enough when it occurs among individuals having no positive power over each other by which one may be deprived of the really needed sleep; but when it occurs among those who have either the moral or material power to direct movements, as between parent and child, the old and the young, husband and wife, mistress and servant, the thing becomes a tyranny.

During all the hours of wakefulness the brain is in a constant state of activity—for it is impossible to be awake and conscious without thought and emotion—and therefore of waste, so far as this activity is understood to use the substance of the brain.

Thus it is apparent that in sleep this waste of the brain is repaired and during sleep, if the brain is at all active, but a small portion of it is so, as anyone can see by the slight and superficial character of dreams. So long as the brain does not feel the strain one is wakeful and alert; but when repair becomes necessary it feels the amount of feebleness which makes sleep desirable and produces irritability and torture without it. A person deprived of sleep has no resource but those of drugs and stimulants and that enfeebled general condition which are the authors of much disaster, or else insanity in its various forms; for when that state appears in which it is impossible to sleep then the overstrained brain is unable to make repairs and disease is already there or impending.

When it so happens that one individual in the house wakes betimes, either from habit or choice, or because the brain and body do not require so much rest as do those of others, what worse despotism could there be than the requirement that everybody else under the roof should conform to that standard of early rising, and be up and about, whether it is simple misery or not to rise just as the last sweet dregs of sleep make the soul heavy and the body a weight well-nigh impossible to lift. The hours of early morning are delightful—fresh and bright and dewy, what is there to exceed their cheer? But if you are drooping with unrested weariness it is hard to see the cheer; and if you are worthless before the noon comes because of your early rising and have to pay your way with a nap by the afternoon, what advatnage is there in time? In truth, nothing that you do all day will be done well, and everything will drag, so that the difference in your life's accomplishment, if you rise early or if you sleep your sleep out, will be evident to anyone that takes the pains to investigate, while the difference in your state of feelings does not need to be investigated by anybody, but it is apparent to everybody else as it is disagreeable to yourself.

The very aged, as it is well known, do not require so much sleep by a large degree as others do, for the less activity of the brain with them, of the nervous system and, in fact, of the whole system, makes less repair necessary and thus less demand for sleep; and this being so, it is odd that they are so inclined to make a virtue that if they did not rise early they would be very uncomfortable in bed.

But children, on the other hand, require a vast amount of sleep, for in their case the constructive processes are lively, and it is a lesson which their elders cannot too often repeat to themselves that these little people must be let alone till nature dismisses them from the land of dreams back to the world of sunbeams.

Those in middle life, again, save for the exceptional cases, also need sleep in greater proportion than when more advanced, although in no such measure as children do. But one need only to think of the state of all but perpetual motion in which children's thoughts are, to say nothing of their work of receptivity when all the world presents itself in its varying phases for the first time to their apprehension—to be seen, to be wondered at, to be comprehended, to be enjoyed, to be remembered, to be generalized from—to understand that both the waste and the repair must be tremendous, and he is ruinously heedless, or else willing to mutilate the intelligence, who prevents a child from getting this needed repair in sleep, simply because it is convenient to have the family breakfast together at 7 o'clock, or because the school bell rings at 9, or because it used to be so in grandmother's day, or for any other reason under the sky. As air is free to all, so should sleep be, that equally great requisite with air and food, and to deprive one of the due quantity is the same thing as to deprive one of food, and is a species of starvation perhaps more cruel than another, for it starves the brain and the body, too. "Sleep that knits up the raveled sleeve of care" is sweet to all, a luxury to some, but to the weary and to children it is vital. And if it were not vital, is not the world a hard enough place to live in, and have not children who have the rule of three or the irregular verbs to learn, under the best of circumstances, a hard time in the future, and is it well to call them back to all this hardness when they are in that rosy, dewy, happy world the gates of which are sleep?

BE AMIABLE WHILE "TOLERATED"

By CARA REESE.

Why not be amiable during the brief period you are to be "tolerated" in office, job or head of household?

That was what the mayor of Cincinnati set forth as a hint to the club women assembled in convention. He said that during the brief time he was to be "tolerated" in administration that matters were likely to be thus and so; but the point was, that nothing is really sure or permanent except that which belong to character and the attributes.

Hence, diverging from his subject and tying a few words of reflection on the idea suggested by "tolerate," it really is a wonder why folks fuss and worry and grumble and complain anywhere and everywhere, when they are only privileged to the place through a "toleration" understanding. How long do you suppose some folks would grace the payrolls or fill responsible positions were it not for the "toleration" of managers, stockholders or other official agencies? How long do you suppose you would pose undisturbed at the head of the table in the face of discourteous remarks concerning dishes set before you were it not for the "toleration" of the patient housewife? Or, vice versa, how long might the feminine administration at the coffee urn be privileged to the impolite tactics of disdain, curtain lecture or reproving advice, but for the toleration of the masculine at the meat platter end?

You are "tolerated" as apatron and are given gracious attention even after uncalled for berating on your part. You are tolerated in the cars after calling the conductor names. You are tolerated in the pews after openly denouncing the pulpit message. You are tolerated as guest though every rule of courtesy has been violated by your attitude and conduct. You are tolerated as a member of society, as a member of organization or institution, as a member of committee, or in any place you fill.

There are bonds to be sure that may give you a right and title to responsibilities and important place. Nevertheless is frequently happens as the sequel shows that in spite of the vows and the pledge and the case was one of mere toleration and the one tolerated has exceeded the limits. Hence it is just as well to ponder the idea of toleration with yourself as the subject. Your whims and idiosyncracies are tolerated by the family connection. This connection, if it so desired, could settle you in a twinkling. Your advice and interference in matters outside are tolerated as yet by a peace-loving community, but this does not mean that the stick is not in hiding should patience cease to be a community virtue.

And because the public servitors are indulgent, because they are willing to put up with and endure a senseless or discourteous conduct of patrons, because certain moods are suffered and allowed and no effort made to prohibit or restrain, does not insure permanency of a distasteful attitude or condition. It is a case of being "tolerated" most of the time.

THE EVENING STORY

When the Wife's Away

By Arthur Brasher.

As usual, when the summer was making its sizzle in the city, Will Nutter insisted upon his wife taking the little ones to the Catskills for a three weeks' vacation. He was obliged to remain in New York himself.

He was only a small man, financially, so he insited on remaining alone in the flat.

"I shall not want anything in the way of meals beyond breakfast," he said, firmly, pushing aside expostulations, "and I will not have any woman come in to tidy me up. If the milkman leaves the milk as usual, and the gas stove is all right, and there's tea and such things, I'll get on first class. Bread and butter? Oh, I'll bring them in over night."

So the wife left for the mountains, greatly misgiving, and that night he went home equally elated. For he had purchased a pound of sliced ham at the delicatessen store and a loaf of fresh bread at the bakery, which made him feel sure against fate.

It was a bit dismal and dark to have to grope for the gas jets, but when he had finished his lonely meal he had a comfortable hour with his pipe, a couple of bottles of beer and the latest number of one of the magazines. Then he retired to the white sheets for a long sleep.

And he made a satisfactory breakfast after he had retrieved. The price of certain shares he was slightly interested in helped him to disregard the fact that he had no butter.

"Why, it's dead easy," he said, as he sauntered to the elevated railway station.

That night he laid in no provisions—he knew he had enough. Unfortunately, he had not drawn down the window shades and it had been a blazing hot day, so when it came to breakfast the ham was looking sad and turning up its toes plainly untouchable, while the bread was as dry as a Greek philosopher.

"I'm a man of resource," was Nutter's thought, "and wife told me ther was a toaster in the gas stove. Pity there is no butter; but there must be marmalade preserves."

He did not understand the stove, and burnt his fingers almost as much as he did the stale bread—which is saying a lot. The tea, too, was unaccountably bad—due to his not having emptied the old leaves from the pot.

Still, there was marmalade. He was not so chipper this morning, however, and bachelor life didn't seem quite so dead easy.

Two nights later his troubles really began. He had never properly made his bed, holding it sufficient to punch the pillow vigorously and then crawl in and gather up some covering somehow.

This time he even omitted that, owing to the gas unaccountably going dim. The bed felt uncommonly lumpy, the pillow was like iron, and the way the sheets and blankets got tied up in complicated knots about his limbs was amazing.

He had just got into a pleasing nightmare about being strangled by a sea serpent when there came a ring at the bell. As soon as he could untie himself he found that it was a telegraph messenger boy.

Nutter vainly tried to light the gas, but the jet gave but a feeble glimmer and expired.

"Meter run out," suggested the messenger boy, when he had asked to come in and see if an answer was required.

Nutter asked what that meant, for he was so undomesticated that he didn't know that his house was run on economical lines. When it was explained to him, the good-natured boy volunteered to help, and they eventually, with the help of matches, located it in the kitchen.

Then, instructed by he boy, he deposited a quarter in the slot of the meter; and so there was light.

The messenger boy, who, by the way, was himself a family man, looking around at the wreckage of dirty plates and knives and forks, whistled softly, and then, sniffing, thought there was a smell. Nutter thought there was, too, but said he did not know where the dust-bin was, and where to find the disinfectants.

They had a whisky or two, and the messenger boy noticed the confusion in the dining room.

"I make bold to say, sir," he remarked at last, "that you want a woman in the house. You can't run a place without a woman."

Meanwhile Nutter had read his telegram. It said:

"Baby pining for papa. Shall return morning train. Meet us."

"You are right, my man," Nutter exclaimed, handing the messenger boy an extra quarter, "and you have brought me the good news that she's coming."

TRY THIS DINNER

Clam Soup.

Twenty-five clams, one cupful of cracker crumbs, one teaspoonful of butter, one pint of milk. Drain the clams, adding half a cup of water to them as they are draining. Place the liquor on the fire in a granite pan, boil briskly, then skim and add the butter and crumbs. Heat the milk in a separate kettle, turn the clams into the heated soup tureen, add the milk and serve. Do not heat after the milk is added or the soup will curdle. Salt if needed.

* * *

Meat—Baked Hearts.

Buy the small hearts, lamb's or calf's, allowing about one and one-half for each person to be served. Wash thoroughly in cold water, changing it frequently. Cut out the muscle inside the heart, leaving a cavity. Fill this with a dressing made of bread crumbs, chopped onion, salt and pepper, melted with a little milk or melted butter. Fasten the hearts together with skewers or tie them with cord. Place in a baking pan with a cup of boiling water. Bake for one hour in a moderate oven, basting frequently and adding more water when necessary. Send to the table with a brown gravy, and slice for serving.

* * *

Vegetables—Fried Parsnips.

Scrape the parsnips, and boil them gently until tender. Drain, and when cold cut them in long, thin slices about one-third of an inch thick, and season each slice with salt and pepper; dip the slices in melted butter and then in flour, and fry in hot lard until both sides are thoroughly browned. Drain well, and serve.

* * *

Dessert—Cocoanut Rice Pudding.

Put the rice, after washing, in cold water, using one and one-half cups of rice. Stir in one-half teaspoon of salt and place, covered closely, over the fire. Boil until most of the water is absorbed.

Add a little more water, two tablespoons of butter and one or two tablespoons of fresh or dry cocoanut. Mix gently with a fork; lifting from the bottom. Cover closely and set on the back of the stove, where it can steam, but not boil. When the liquid is all absorbed turn the rice into the pudding dish, add sufficient milk, a beaten egg, sugar and flavoring, if desired, but add nothing that will disguise the cocoanut. If you are in a hurry, warm the milk before adding. Stir and bake in a moderate oven till the custard is set. This is good either for dessert or a hot supper dish.

Beautiful Mid-Summer Hats

Exquisite, all-black Picture Hats and Midseason Models in all-white and the summery pastel shades. Our showing is most complete and each and every hat is a perfect symphony in itself. But most interesting of all is the reasonableness of the prices.

$5 Several Lines of Hats at $5
All Pattern Hats 1/4 Off.

Sibbitt 5 West Superior St.
EXCLUSIVE MILLINERY.

A Guarantee That Guarantees is in every pair of "Kayser" PATENT FINGER-TIPPED SILK GLOVES

and means that you take no risk.

If the "tips" wear out before the gloves, you get

A NEW PAIR FREE

"KAYSER" gloves are the result of twenty-five years experience in Silk Glove Manufacturing.
A better Silk Glove than the "KAYSER" cannot be made.
All others are measured by the "KAYSER" standard.
"KAYSER" Quality, Fit and Finish excel all others.
"KAYSER" gloves cost no more than the "ordinary kind."

There's a way to tell the genuine

LOOK IN THE HEM

If you find the name "KAYSER" you have the best Silk Glove in the world, the kind that is sold to you with

A Guarantee That Guarantees

A new pair free if the "tips" wear out before the gloves.

Short Silk Gloves, 50c, 75c, $1.00, $1.25, $1.50
Long Silk Gloves, 75c, $1.00, $1.25, $1.50 $2.00

JULIUS KAYSER, & CO., Makers
NEW YORK

A Skin of Beauty is a Joy Forever.

DR. T. FELIX GOURAUD'S Oriental Cream or Magical Beautifier.

PURIFIES as well as beautifies the skin. No other cosmetic will do it.

Removes Tan, Pimples, Freckles, Moth Patches, Rash and Skin Diseases, and every blemish on beauty, and defies detection. It has stood the test of 60 years, and is so harmless we taste it to be sure it is properly made. Accept no counterfeit of similar name. Dr. L. A. Sayre said to a lady of the hautton (a patient): "As you ladies will use them, I recommend 'GOURAUD'S CREAM' as the least harmful of all the skin preparations." For sale by all druggists and Fancy Goods Dealers in the United States, Canada and Europe.

Ferd. T. Hopkins, Prop., 37 Great Jones St., New York

HALL-KREIDLER MUSIC COMPANY
O. WIGGINS, Mgr.
214 West First Street, Duluth.

SALE OF LIQUIDATION

Circumstances compel us to liquidate our business, and we are compelled to sell for cash, without reserve, and regardless of value, OUR ENTIRE STOCK, FIXTURES AND MACHINERY, Silk, Taffeta, Pol de Sole and Pongee Coats, Skirts, Suits, Silk Dresses, Capes, Long Coats, etc., Raw Materials, Trimmings, Silks, Serges, Broadcloths, Linings, Braids, Buttons, Ribbons, etc., Complete Power Plant consisting of 1-horse power Motor: 8 W. & W. Machines, Singer Button Hole Machine, Button Making Machine, Pinking Machine, Electric Pressing Irons, etc., Store Fixtures, 8 Figures, Show and Wall Cases, Looking Glass, Safe, Cutting Tables, Shelving, Tools, etc. The entire shop and store will be sold for cash, regardless of value, to quick buyers in PART or WHOLE. New, fresh, clean, up-to-date stock. Real bargains. Money talks. Call quick.
WILENS & WILENS, 306 East Superior Street.

French & Bassett
DULUTH, MINN.

Hundreds of Rare Bargains Here in Genuine ORIENTAL RUGS!

Over $20,000 Worth of Beautiful Oriental Rugs at Big Discounts From Regular Prices!

See This Great Display.

This Oriental Rug Sale offers you opportunities of a lifetime. You can buy beautiful, carefully selected, genuine Orientals at this sale at prices you never thought possible before. Without doubt this sale includes the finest display of real Orientals ever shown in Duluth—rare designs in most beautiful colors, and at prices that will make it worth your while to buy. Hundreds and hundreds of bargains are here for you. Many rugs at HALF PRICE.

No Rugs Sent on Approval

During this sale we cannot exchange or send Rugs on approval.

GREEN 20% DISCOUNT

BLUE 30% DISCOUNT

YELLOW 40% DISCOUUT

WHITE 50% DISCOUNT

Every rug is plainly marked at its original selling price. A colored discount tag is attached to the price tag, showing the discount.

You can rely on every rug you buy here as being genuine, exactly as represented.

The sale includes a great number of specially fine rugs in genuine Antiques, Persians, Prayer Rugs, large room-size Orientals, Bokharas, Kazacks, Irans, Tabriz, Cabistans, Kermans, Sarouks, Muskabads, Afghans, Serappis, etc. You will find just the rug you want in this mammoth stock. Now is the time to add to your Oriental rug collection.

MANY RUGS AT HALF PRICE!

THE SHORTS SEEK COVER

Today's market, on the surface, was one of the strongest in many weeks. Its strength was somewhat superficial, however, as most of the buying was due to short covering. There was not much inside support or investment buying, according to Eastern reports.

At the opening the market was higher than yesterday's close by from 2 to 3 points. The president's agreement with the railroad magnates to dismiss the government's injunction suit if the railroads will not file their increased tariffs with the interstate commerce commission until after the bill now before congress goes to conference and is enacted into law, caused a grand scramble of shorts to get under cover.

Values leaped forward and when the advance had carried the market to 3 to 5 points over yesterday's close profit-taking commenced and values sagged to yesterday's close and in some instances below it. Toward the close the market firmed and there was another rush to cover as the market began its advance. The flurry carried values to the highest points of the day and the market closed strong and buoyant on the day's top levels.

The local market was buoyant. The Duluth exchange was the scene of more activity today than has taken place there for many weeks. The features were Warrior, Shattuck and Butte & Superior. Shattuck jumped from $24.75 to $26 in the last three or four minutes and altogether 360 shares changed hands. Of Warrior 200 shares were sold and 1,700 shares of Butte & Superior were traded in. Practically all stocks closed at the high levels of the day. Red Warrior was active, 1,275 shares being sold. In St. Mary's 1,950 shares changed hands. Trading was active and of a high order.

The part paid Scott sold at $3.62½ to $3.75; Copper Queen at 34c; Giroux at $7.12½; Live Oak at $20.50; North Butte at $32; Red Warrior at $2.12½ to $2.25; Shattuck at $24.75 to $26; Warrior at $8 to $8.12½; Butte & Superior at $1.62½ to $1.56¼; Calumet & Montana at $1.12½; Calumet & Corbin at 56c; Calumet & Sonora at $17.50 to $17; National at 25c; Rawhide Royal at 3c; San Antonio at $7.50; St. Mary's at 18c, 17c and 19c; North American at $3.

Calumet & Arizona sold at $63 to $61; Superior & Pittsburg at $11.50 to $11.75; Butte Ballaklava at $16.50 to $16.

* * *

The net income of Amalgamated for the fiscal year ended April 30, 1910, was $5,963,968. This compares with $3,663,980 in 1908 and the record of $14,154,400 in 1907.

* * *

Closing quotations today on the Duluth stock exchange today follows:

Listed Stocks—	Bid.	Asked.
American Saginaw	1⅝	....
Butte Coalition	18⅜	18⅝
Butte-Alex Scott, pt. pd.	3¾	4
do. full paid	7¾	8⅛
Butte-Ballaklava	15½	15¾
Calumet & Arizona	60	61
Cactus Development	2½	2¾
Copper Queen	....	36c
Cordova, part paid	....	60c
do. full paid	....	1¼
Denn-Arizona	2¾	3
Duluth & Moctezuma	....	4¼
Giroux Consolidated	7⅛	7¼
Greene-Cananea	7⅞	8
Keweenaw	3½	4
Live Oak Development	20⅜	21
North Butte	32½	32¾
Ojibway	7	7½
Savanna, full paid	....	3½
do part paid	....	1½
Shattuck-Arizona	26	sale
Superior & Pittsburg	11⅜	11⅝
Warrior Development	8⅛	8⅜
Red Warrior Mining Co.	2 3-16	2½
Unlisted Stocks—		
Butte & Superior	1 9-16	sale
Calumet & Montana	1⅛	1⅜
Calumet & Corbin	....	60c
Calumet & Sonora	17	sale
Carman Consolidated	1	1¼
Chief Consolidated	1½	1⅝
Cliff	1¼	1½
Elenita Development	....	6
Keating Gold	1¼	1⅜
Rawhide Royal	....	5c
San Antonio	7½	7⅝
St. Mary's	17c	20c
Tuolumne	3 9-16	....
Wolverine & Arizona	....	80c
Sierra	....	2¾
North American Iron	3	....
Amazon Montana	....	3½
Duluth Toroda	....	75c

Total number shares, 9,052.

A CORRECTION

There seems to be a misunderstanding; the

CENTRAL BUSINESS COLLEGE

has not been burned out. It occupies the same quarters it has for the past five years, at

30 EAST SUPERIOR STREET.

New classes every Monday morning.

Barber & McPherson.

ANNUAL MEETING OF REALTY MEN

The annual meeting of the Duluth Real Estate exchange was held this afternoon in the Commercial club rooms.

Luther Mendenhall was elected to the office of president, and Henry Nolte was chosen vice president to succeed L. A. Barnes. N. J. Upham was re-elected secretary, and J. L. Cromwell was chosen treasurer. Julius D. Howard was chosen director to succeed O. H. Simonds, and W. B. Getchell and J. G. Harrison were elected directors, with terms expiring in 1913.

Henry Nolte was chosen to speak at the national convention of real estate dealers in Minneapolis.

The members also talked over plans for the entertainment of the delegates to the national convention. The delegates will take a junket to Duluth, arriving here a week from Saturday. They will reach here early in the morning on a special train. They will go on to Hibbing, returning in the afternoon, when they will be entertained at a banquet, and a trip about the harbor.

RAILROAD BILL WILL GO TO CONFERENCE

Washington, June 7.—That the railroad bill will go to conference is considered practically settled by the action of the house this afternoon in voting down the Lenroot motion to concur in the senate amendments with the exception of section 9, which concerns the time of the effectiveness of the interstate commerce commission's power of over increases in freight rates.

BISHOP CORBETT IS INSTALLED

Archbishop Ireland in Charge of Services---Many Priests Present.

Crookston, Minn., June 7.—(Special to The Herald.)—At a service the impressiveness of which was felt by the largest audience which ever packed St. Mary's church, with a crowd surrounding every one of the eight raised windows on the outside, Bishop Timothy Corbett was formally installed as a bishop of the diocese of Crookston today.

The service was in charge of Archbishop Ireland. There were thirty-five priests present from all over the diocese, three from Duluth, and many from scattered points. The church was decorated with purple and white.

The purple throne of the archbishop was to the right of the altar and the red throne of Bishop Corbett to the left. The procession marched from the priest's residence headed by the cross bearers, then the candle-bearers, the priests, the bishops and in the rear Archbishop Ireland, the bishops all being attended by a priest.

Reads Message From Pope.

After the preliminary ceremonies by authority vested in him by Pope Pius X, Archbishop Ireland solemnly created the new diocese of Crookston, and following this he read the letter appointing Bishop Corbett bishop of the diocese and impressively committed the new diocese into his hands.

The new diocese includes Becker, Beltrami, Clay, Clearwater, Hubbard, Polk, Kittson, Marshall, Norman, Red Lake Falls, Mahnoman and Roseau counties.

Bishop Corbett was then saluted by the other bishops and the priests and the kissing of the ring ceremony was carried out in a most solemn and impressive manner.

Archbishop Ireland then delivered the installation address, which was an intensely earnest one. He said the great Catholic church was no ordinary society organized to do good. It was built up on the command of Christ, "As the Father sends me so also I send You to preach the gospel to all nations." The church he said was the divine embodiment of Christ's love for souls.

Traces Church's History.

He traced the history of the church from the time it was composed of one diocese to the present time when there are about 1,000.

Crookston diocese is the last one to be established. Crookston as the see city was selected as the principal municipality in the diocese. He then traced the growth and development of this section since the diocese of St. Paul was established in 1850 with two priests, one at the little village of St. Paul and the other at Pembina to the present time with nine Episcopal sees, 600 priests and over 500,000 Catholics with churches, convents, hospitals and schools scattered throughout the same territory.

NECK IS BROKEN WHILE WRESTLING

Nashwauk, Minn., May 7.—(Special to Tho Herald.)—John Saari, a Finnish laborer, who died here Saturdaw evening of a broken neck, which he received while wrestling in an intoxicated condition, was buried in the village cemetery this afternoon.

County Attorney Price of Grand Rapids was here and a coroner's inquest was held at the village hall Monday at 2 p. m. Peter Also, a Finnish saloonkeeper, stated that Saari was in his saloon drinking when he and another friend began wrestling about the room. Saari was thrown to the floor, striking on his head. He was told to get up, but did not move, and according to Mr. Also, the man was carried to his boarding house by himself and another man because of the saloon being closed at 11 o'clock.

Two other witnesses who were present in the saloon at the time of the accident, also testified. Doctors John L. Shellman and J. W. Hewson testified as to the condition of the body of Saari after death, the main cause being the dislocation of his neck. The jury after an hour's deliberation, brought in a verdict causing a second examination of Peter Also, the saloonkeeper and another witness, who was present at the time of the accident.

Arden-Gately.

Alma Arden and Owen Gately, both of Bovey, were married this morning by Judge J. B. Middlecoff of the probate court.

Owen Gately is not the deputy sheriff of Virginia, who was also in the city today. Gately the sheriff was "joshed" freely about the wedding at the courthouse today.

SUPERIOR

BODY FOUND AT LOOMIS BAY

Lying in a pool of his own blood and with a jackknife open at his side giving evidence of a suicide, the body of an unknown man was found this morning at Loomis Bay, just above Billings Park, by fishermen. Two long gashes had been cut in his throat.

The only clue left to identify the man puzzles the authorities. In a memorandum book were two names scrawled in different handwritings. They were Magnus Nelson and John Flynn. He had 90 cents in one of his pockets.

SOO HEARING IS STILL IN PROGRESS.

The second day's hearing of the state railroad commission on the application of the Soo road for permission to run its ore dock lines through Billings Park today brought out the declaration from the officials that the route selected by the road's engineers was the only feasible one.

Sailor Drowns.

While engaged in painting the steamer A. W. Hawgood at the Allouez ore docks this morning, James Borber, about 25 years old and a sailor, lost his balance and fell from a small scaffolding into the water. He was drowned before he could be rescued.

Denies Browne's Appeal.

Chicago, June 7.—Judge Scanlon this afternoon denied the appeal of Lee O'Neil Browne from his decision on the writ of habeas corpus.

Fargo to Have Election.

Fargo, N. D., June 7.—(Special to The Herald.)—For the fourth time the city council has designated the date for a special election for a bond issue for an improved water works and filtration plant and for a municipal lighting system. The other issues were declared illegal. The date fixed for the election is July 6.

GRAY-TALLANT CO. GRAY-TALLANT CO. GRAY-TALLANT CO.

The Suit Sale

SPEAKS FOR ITSELF!

More help tomorrow—we will try to take care of you. Those who delay will miss the privilege of choosing from the best June assortments ever under our roof.

This brief news to remind you that

In Addition to Our Sale of.... $13.50 Suits

We Offer all Our Regular Stocks of Cloth Suits and Coats Excepting Only Silks and White Serges, at 1/3 Off!

It is a well known fact that our regular prices were in themselves, the lowest by far in all this region on garments of equal style and quality — hence the present offer of a third off makes them THE BEST OF JUNE BARGAINS.

The Sale of Adorable Linens for June Brides

and others, is in full sway. Come and enjoy the display of fine hand-embroidered goods. Savings average a third on many lines.

Gray-Tallant Co

117-119 WEST SUPERIOR STREET, DULUTH, MINN.

THE BIG STORE WITH LITTLE PRICES.

Summer Shirts 75c to $2.00

UNION CLOTHING AND SHOE HOUSE

405-407 WEST SUPERIOR ST.

Summer Underw'r 50c to $5.00

THE SEASON'S GREATEST SALE OF MEN'S AND BOYS' CLOTHING!

We are determined to reduce our stocks. We have more clothing now than we should have at the commencement of the season and it must be sold by the power of price. A big saving to you; a big loss to us.

MEN'S $10 SUITS NOW $ 6.75

MEN'S $12 SUITS NOW $ 8.75

MEN'S $15 SUITS NOW $10.75

STRAW HATS BY THE HUNDRED

$1.00 Buys the Same Hat You Would Pay the High Pricers $2 For.

Finest of Panamas $5 to $10. Children's Straw Hats 10c and 15c.

LATEST SPORTING NEWS OF THE DAY

CRAWFORD JOINS CREW

Last Year's Captain Out for Place on Boat Club Eight.

Hard Work on Program From Now Until the Regatta.

William (Bill) Crawford, better known as "Big Bill" to a large number of friends, has joined the rowing squad of the Duluth Boat club, and from now on will be out for the crew.

Last evening was the first time Crawford had been out the present season. He returned from the university yesterday, and lost no time in getting out with the crew. He will try mightily to be numbered with those who secure regular berths in the shell.

The first crew was sent for one of the longest rows of the season last evening. The boat did not go as well as usual. Monday is, for some reason or other, generally a ragged day. There was some ragged work last evening.

With the coming of good weather and good water, it is believed that the improvement in the crew in the next two weeks will be marked. The second crew has not been getting out during the last week. The lack of a second crew is very likely to prove a severe handicap to the regular eight. The races last season between the junior and senior crews did very much to develop both crews.

The preliminary conditioning may be said to be over. From now on there will be hard work, and plenty of it. The men got a taste of it last evening. Crawford and Hector are not in condition, but all the rest of the candidates are rounding into shape.

The present season is the hope of the Duluth crew. The junior race should go to the Duluth juniors. The great junior crew that Winnipeg had last season is out of the way. St. Paul is an unknown quantity here; but Duluth should, under logical circumstances, have the best junior crew at the Kenora regatta. That is what the coaches and candidates are working for. It is victory this year, or a great discouragement.

The bantam crew is coming along well. Drefus, Goodell, Talboys and Vincent O'Donnell are rowing in the boat, and they are making good progress. It is the hope of the coaches that a good bantam crew may be sent to Kenora.

MINN.-WIS. LEAGUE

Standing of the Clubs.

	Won.	Lost.	Pct.
Superior	15	9	.625
Eau Claire	14	10	.583
Wausau	13	10	.565
Rochester	13	11	.542
Winona	13	12	.520
La Crosse	11	13	.458
Red Wing	10	16	.385
Duluth	8	16	.333

Games Today.

Duluth at Wausau.
Superior at Eau Claire.
Winona at Superior.
La Crosse at Red Wing.

Monday's Results.

Duluth-Wausau, postponed, rain.
Superior, 3; Eau Claire, 0.
Red Wing, 3; La Crosse, 2.
Winona, 2; Rochester, 1.

EAU CLAIRE DROPS FIRST

Superior Shuts Out Angels in Opening Game of Series.

Eau Claire, Wis., June 7.—(Special to The Herald.)—Dahlgren held the Angels to six scattered hits yesterday, being unhittable when hits meant runs, Superior taking the first game of the series by the score of 3 to 0.

Timely hitting on the part of the Superior players spelled victory for the invaders. A pass, a wild pitch, two hits and a sacrifice fly, gave Superior two runs in the seventh. Benrud's muff of a throw allowed the other score—McCulloch reaching home on his steal.

Superior played steady ball throughout, and Dahlgren was never in serious danger.

The score:

EAU CLAIRE.	AB.	R.	H.	PO.	A.	E.
Kick, 2b	3	0	1	3	3	1
Breyette, ss	2	0	1	2	5	0
Callahan, cf	4	0	1	0	1	0
Carter, lf	4	0	0	1	0	0
Kading, 1b	4	0	1	8	1	1
Moore, 3b	4	0	2	2	3	0
Downing, rf	4	0	0	1	0	1
Benrud, c	4	0	0	8	3	0
Malone, p	3	0	0	2	2	0
Totals	32	0	6	27	18	3

SUPERIOR.	AB.	R.	H.	PO.	A.	E.
Landry, lf	4	0	1	0	0	0
McGraw, rf	2	1	0	0	0	0
Clemens, cf	5	1	2	2	0	0
McCulloch, 1b	5	1	1	12	4	1
Caldwell, 2b	4	0	1	0	1	0
Chase, 3b	4	0	2	4	2	0
Bancroft, ss	4	0	2	2	1	0
McCarthy, c	4	0	1	6	1	0
Dahlgren, p	4	0	0	1	5	0
Totals	33	3	10	27	14	1

Score by innings:

Superior	0 0 0 0 0 0 2 0 1	3
Eau Claire	0 0 0 0 0 0 0 0 0	0

Summary: Three-base hit—Clemens. Stolen bases—Kading, Downing, McCulloch, 2; Clemens, McCarthy. Sacrifice hits—Breyette, 2; Landry, McGraw. Hits—Off Malone, 10; off Dahlgren, 6. Bases on balls—Off Malone, McGraw (2), Chase; off Dahlgren, Kick (2). Struck out—By Molane, 5; by Dahlgren, 4. Wild pitch—Malone. Earned runs—Superior, 2. Left on bases—Superior, 12; Eau Claire, 8. Time—2:05. Umpire—Ormdell.

MALLOY'S NDIANS SCALP SILENT JOE'S BRAVES.

Red Wing, Minn., June 7.—(Special to The Herald.)—Red Wing defeated La Crosse in the opening game of the series, score, 3 to 2. Both of Red Wing's pitchers were touched up freely, but remained steady with men on bases. The winning run came over in the ninth.

The score:

		R.	H.	E.
Red Wing	1 1 0 0 0 0 0 0 1	3	11	1
La Crosse	0 0 0 1 0 1 0 0 0	2	2	1

Batteries—McKee, Roy and Hansen; Watson and Zalusky.

PIRATES TAKE ROCHESTER SURGEONS INTO CAMP.

Rochester, Minn., June 7.—(Special to The Herald.)—Winona won a fast game from the Doctors yesterday, the score being 2 to 1 in favor of the visitors.

Both Chase and Bjoski pitched great baseball. The Winona pitcher was steady at critical moments, while Winona got to Chase in the fifth inning.

The score:

		R.	H.	E.
Rochester	0 0 0 0 0 1 0 0 0	1	3	0
Winona	0 0 0 0 2 0 0 0 0	2	5	1

Batteries—Chase and Stewart; Bjoski and Killian.

Sox Idle at Wausau.

Rain compelled the calling off of the Duluth-Wausau game, scheduled for yesterday. A double header may be played on the present trip, or may be played later in the season. Several new players are expected to join the Sox today.

NATIONAL LEAGUE

Standing of the Clubs.

	Won.	Lost.	Pct.
Chicago	25	14	.641
New York	26	15	.634
Cincinnati	20	18	.526
Pittsburg	18	18	.500
St. Louis	20	21	.488
Brooklyn	19	23	.450
Philadelphia	14	22	.380
Boston	15	20	.360

Games Today.

Pittsburg at Boston (Two games.)
Chicago at Philadelphia.
St. Louis at New York.
Cincinnati at Brooklyn.

PHILLIES HIT HARD AND CUBS ARE SWAMPED.

Philadelphia, June 7.—Philadelphia hit Chicago's pitchers hard yesterday and won by 12 to 2. In the second inning, seven men faced Richie and they made five hits, received a base on balls and made a sacrifice hit. Pfeffer succeeded Richie and a safe bunt by Grant and a threebagger by Magee followed, before Pfeffer settled down. Score:

		R.	H.	E.
Chicago	0 1 0 0 0 0 0 0 1	2	5	3
Philadelphia	0 7 0 0 3 0 0 2 x	12	14	3

Batteries—Pfeffer, Richie and Needham and Archer; Moore and Moran. Umpires—Rigler and Emslie.

"BIG SIX" IS STRONG AND CARDINALS LOSE.

New York, June 7.—The New York Nationals defeated St. Louis, 5 to 1, yesterday. Mathewson held the visitors to two scratch safeties in eight innings. Score:

		R.	H.	E.
St. Louis	0 0 0 0 0 0 0 0 1	1	3	1
New York	0 0 0 2 0 1 0 2 x	5	9	1

Batteries—Sallee and Phelps; Mathewson and Myers. Umpires—Johnstone and Moran.

SUPERBAS' WINNING STREAK IS BROKEN.

Brooklyn, N. Y., June 7.—Cincinnati stopped Brooklyn's winning streak yesterday by taking a pitchers' battle, 1 to 0. Rowan held the locals down to two hits. Cincinnati has claimed McMillan, recently sent to Rochester by Brooklyn. Score:

		R.	H.	E.
Cincinnati	0 1 0 0 0 0 0 0 0	1	6	0
Brooklyn	0 0 0 0 0 0 0 0 0	0	2	0

Bateries—Rowan and McLean; Bell and Bergen and Erwin. Umpires—O'Day and Brennan.

Boston-Pittsburg game postponed on account of rain.

AMERICAN LEAGUE

Standing of the Clubs.

	Won.	Lost.	Pct.
New York	26	11	.703
Philadelphia	26	12	.684
Detroit	27	16	.628
Boston	21	18	.538
Cleveland	15	19	.441
Washington	17	24	.415
Chicago	13	23	.361
St. Louis	8	31	.205

Games Today.

Washington at Detroit.
Philadelphia at Cleveland.
Boston at Chicago.
New York at St. Louis.

BROWNS LOSE FIRST TO HIGHLANDERS.

St. Louis, Mo., June 7.—New York defeated St. Louis in the opening game of the series yesterday, 2 to 1. Quinn out-pitched Powell. Score:

		R.	H.	E.
New York	0 0 0 1 0 1 0 0 0	2	6	1
St. Louis	0 0 0 0 0 1 0 0 0	1	8	2

Batteries — Quinn and Mitchell; Bailey, Powell and Killifer. Umpires—Connolly and Dineen.

MULLIN PITCHES WELL AND DOWNS NATIONALS.

Detroit, Mich., June 7.—Detroit took the first game of the series from Washington by a score of 4 to 1. Mullin held the visitors to three hits and would not have been scored on except for his own wildness in the first inning. Street was struck by a foul tip in the fourth and forced to retire. Score:

		R.	H.	E.
Washington	1 0 0 0 0 0 0 0 0	1	3	1
Detroit	3 0 0 0 1 0 0 0 0	4	10	1

Batteries—Mullin and Stanage; Gray, Hardin and Street. Umpires—O'Loughlin and Perrine.

WALSH LETS BOSTON DOWN WITH ONE HIT.

Chicago, June 7.—Chicago took the opening game of the series with Boston, 1 to 0 yesterday. Walsh allowed but one hit and got two of the four hits made by his team. Third Baseman Lord was sent out of the game for a disputed decision. Score:

		R.	H.	E.
Chicago	0 0 0 0 1 0 0 0 x	1	4	1
Boston	0 0 0 0 0 0 0 0 0	0	1	1

Batteries—Walsh and Block; Hall and Carrigan. Umpires—Kerin and Sheridan.

Philadelphia-Cleveland game postponed on account of rain.

ANY OLD TIME WE ARE READY.

To the alleged baseball team of the News Tribune:

We, the Herald champions, are only too ready to meet you at any time that suits your fickle fancy. We cannot see the serious side of the controversy, as pointed out by you.

We are confident of sweet victory, and are glad to extend the time before the carnage, in order that you may have no excuses to offer after we rudely, but firmly, are obliged to shatter your hopes.

We love to play baseball and we love to win; therefore, and for that reason, we would rather play your team than any other team.

AROUND THE CIRCUIT

The way Superior is playing at the present time shows that the team is going the best of any of the teams in the league. The team seems to play about as well on the road as at home. Superior has a very well balanced team and the addition of Dahlgren has added strength where strength was needed. The Grumblers are at the present time without the services of O'Dea, who is a very sick man. The team is in charge of Lizette, who so far has made the boys play ball.

* * *

Kourick of the Superior team has been turned over to the Sox. It is believed that the ex-St. Louis recruit will be played on the first bag. Kourick can at least hit better than the other men the Sox have had on the bag. Gillis will probably be let go when some other man is secured for the initial sack. There was no fault with his fielding, but his hitting was far below that required of a first baseman in this league.

* * *

Kick has been moved in to the Eau Claire infield. He has been placed at second base and so far has been playing a great game. So far the game the Angels have been playing has been a disappointment to the supporters of the team. The playing of the Schoonhoven bunch has been of the in and out order. They look awfully good on paper, but the pitchers do not seem to be up to the strength of the team. Eau Claire has a very well balanced ball club and later in the season may come through strong.

* * *

The rain of yesterday may have been a very good thing for the White Sox. There are several players coming and they may arrive in time to take part in the game of today. The Champions are weak behind the bat, at first and on third. Mr. Kuehnow has been strengthening these positions as rapidly as possible and in today's game, if the men have arrived, the Sox may present a different lineup.

* * *

The way Red Wing has been playing of late leads to the belief that Malloy has put some new life and energy into his men. There are some who believe with a strong pitching staff the Indians will make a hard fight of it. That may or may not be. They didn't look very fast when they were here. McNeill has been pitching great ball for them and his work has been responsible for many of the recent victories.

* * *

There seems some doubt if Rube Marion will ever be able to play again. The big fellow's arm has shown no response to the treatment that has been given to it since the opening of the season. The loss to baseball of such a promising pitcher as Marion will be a pity, especially when he is only a youngster and has a future before him.

* * *

It is often said that a change is a very good thing for baseball players. There is the Caldwell case. Eau Claire let this player go, for the reason that he was not playing good enough baseball to remain with the team. He is playing a nifty game for Superior at the present time, and it is safe to say that there are several teams in the league who would be glad to secure his services. Let a player get to going bad in a town, and it often happens that he is spoiled for the team.

* * *

John A. Elliott or his office force—never mind which—neglected to send out a notification of the allowing of the protest in the La Crosse-Eau Claire game, which was played early in the season. The result was several papers were slow in having their team standings agree with the official standings. The fault lies with President Elliott. Papers are supposed to go by official notification. In the case in question there wasn't any.

* * *

"Slats" Morrow for Eau Claire hasn't been going any too well the present season. As predicted earlier in the season in this column, he is a mighty good pitcher when right, but he is very liable to have a bad inning when all is lost. And, by the way, have you noticed that there have been an unusual number of bad innings in the games played so far? There have. It may be the cold weather, and then again it may be something else. We have lost our share of games through these bad innings.

* * *

It is said that the two Mayo brothers, the two famous doctors of Rochester, have promised a reward to the members of the team of that town, if the players reflect credit upon the town through their gentlemanly playing, etc. The team seems to be one of the best behaved teams in the league. However, there has been very little wrangling in the games played here so far, the La Crosse team probably being the worst offender in that regard.

* * *

When the Sox return from the trip they will meet Superior, Wausau and Eau Claire. Fans here will then be given the opportunity of seeing all of the teams in the league. We have only seen Superior in an exhibition game, and that was before some of the present players joined the team. The Wausau Lumberjacks have been greatly strengthened and as has been stated many times, there are quite a few fans around the circuit who still cling to the belief that the Eau Claire Angels are the strongest team in the league. If the Sox strike their stride by the time the Angels strike this burg, it is a very safe bet that the Schoonhovenites will take a dive at the Head of the Lakes.

* * *

When you are talking about outfielders, Graves, who plays the center patch for the Winona Pirates, is about as classy as any outgardener in this league. Sunday at Superior he went back and robbed Clemens of a hit. This is a regular habit of the player. He covers a lot of ground and is very fast on his feet.

* * *

Mr. Kuehnow is thinking seriously of attempting to get another hitter in the garden. Neelon and Taylor are hitting at a very low average. A man who could bat third or fourth on the list and who could be counted on to hit them out, would help a lot.

* * *

There are fewer old timers in the league the present season. There are a few left over from last year, but most of the players are young men. There will be some to go the present season, for even the smaller teams of the country are trying to get the hustling youngsters.

AMERICAN ASSOCIATION

Standing of the Clubs.

	Won.	Lost.	Pct.
Minneapolis	32	16	.667
St. Paul	31	17	.646
Toledo	29	19	.604
Indianapolis	22	26	.458
Columbus	21	27	.437
Kansas City	18	25	.419
Milwaukee	18	28	.391
Louisville	18	31	.367

Games Today.

Milwaukee at Louisville.
Kansas City at Columbus.
Minneapolis at Indianapolis.
St. Paul at Toledo.

MILLERS ARE EASY FOR INDIANAPOLIS.

Indianapolis, Ind., June 7.—Indianapolis easily defeated Minneapolis yesterday, 5 to 2. The locals batted both of the visiting pitchers hard, while Cheney held them safe when hits meant runs. Score:

		R.	H.	E.
Indianapolis	0 0 1 1 2 1 0 0 x	5	8	2
Minneapolis	1 0 1 0 0 0 0 0 0	2	10	2

Batteries—Cheney and Spencer; Patterson, Thielman and Smith. Umpires—Cusack and Owens.

COLUMBUS UNABLE TO OVERCOME BLUES' LEAD.

Columbus, Ohio, June 7.—Errors in the first and fourth innings and five hits off Nelson in the third gave Kansas City six runs and a safe elad. Columbus drove Rhoades out of the box in the third, and started on Carter in the eighth, but he prevented a tie by striking out Reilly. Score:

		R.	H.	E.
Columbus	0 0 0 3 0 0 0 1 0	4	10	5
Kansas City	2 0 3 1 0 0 0 0 0	6	9	2

Batteries—Nelson, Packard, Goodwin and Arbogast and Carisch; Rhoades, Carter and James. Umpires—Bierhalter and Guthrie.

BREWERS WIN LISTLESS GAME FROM LOUISVILLE.

Louisville, Ky., June 7.—Milwaukee won a featureless game from Louisville yesterday, both teams playing listless ball. Cantwell, the Cincinnati club recruit, pitched for the visitors and showed up well. Both catchers, Marshall and Peitz, had their thumbs of their right hands fractured by foul tips. Score:

		R.	H.	E.
Louisville	0 0 1 0 0 0 0 0 0	1	7	2
Milwaukee	2 0 0 0 0 0 0 0 0	2	7	1

Batteries — Halla and Peitz and Schreck; Cantwell and Ludwig and Marshall. Umpires—Hayes and Ferguson.

SAINTS ARE AGAIN BLANKED BY TOLEDO.

Toledo, Ohio, June 7.—Toledo again shut out St. Paul yesterday, bunching hits off O'Toole and scoring three runs. West held the visitors to four hits and was very effective in pinches. Score:

		R.	H.	E.
Toledo	0 0 0 0 1 2 0 0 x	3	5	2
St. Paul	0 0 0 0 0 0 0 0 0	0	4	2

Batteries—West and Abbott; Chech, O'Toole and Pierce. Umpires— Van Zyckle and Chill.

Fight Called Off.

Kansas City, Mo., June 7.—Jimmy Howard, who was matched to fight Billy Papke ten rounds here on June 10, notified the promoters of the bout last night that he could not keep the engagement.

NEW PLAYERS FOR DULUTH

"I have a number of players coming, and you may say that I will have a strong team in the field before the boys leave Duluth for the next trip."

This was the statement made by A. W. Kuehnow today.

Blanche, the pitcher secured from Dayton, will join the team at Wausau today, according to the reports received at the Duluth baseball office. Sweeley, a catcher, and Vashbinder, an outfielder, both secured from Keokuk of the Central association, will be with the team probably before it returns from the present trip.

Charles R. Lewis, a third baseman, has been secured from Kewanee, Ill., the town made famous by Bill Papke. He is a college man. Mr. Kuehnow has been led to believe that the man Lewis will make good here and will plug up the hole at the sad corner of the diamond.

Helding yesterday notified the management that he would report to the team June 13. He also stated that he was in good condition and ready to play immediately upon his arrival here.

While the officials of the club regret the bad start of the team, they are far from discouraged. They believe that they will have the team up and fighting, and that before it leaves for the next trip on the road, it will be up there in the first division.

Money has not been stinted in the purchase of players. If the players can be secured, the officials of the club state they will have them here. The team will be greatly changed when it returns from the present trip, in all probability.

JOE MORRIS WINS THE LATONIA DERBY.

Latonia, Ky., June 7.—Joe Morris, lying in second place until the stretch run, came on in the last eighth of a mile and won the twenty-fourth renewal of the Latonia derby here yesterday by one length. Donau assuming an early lead, held it until challenged in the stretch and fell back beaten, Boola Boola coming strong and getting the second postion. The other three were outrun all the way.

MONTE ATTELL HAS SHADE ON BRANNIGAN.

Pittsburg, Pa., June 7.—In a fast and furious batle here last night, Monte Attell and Patsy Brannigan, bantam weights, fought six rounds to a draw, with Attell having a shade the better of the bout.

BOYCOTT ON NAPS MAY BE ENDED.

Cleveland, Ohio, June 7.—After a conference with local labor leaders which lasted several hours, John Mitchell, representing the American Federation of Labor and Ban Johnson, president of the American Baseball league, prepared last night a tentative agreement which it is hoped, will end the union boycott on baseball parks where the Cleveland team plays.

This plan will be submitted to the Cleveland building trades council and the Cleveland allied printing trades council, and if ratified by them, will become effective at once.

The boycott was declared at the opening of the season on account of the alleged unfair treatment by the Cleveland club of union labor. It has spread to most of the large cities where the local unions have taken up the fight.

JOHNSON HAS NO MANAGER

Deal With Billy Nolan Is Called Off By Black Champion.

Little Will Take Legal Steps to Enforce His Contract.

San Francisco, Cal., June 7.—Though Jack Johnson's managerial situation is in such a chaotic state that the fans are groping blindly for the key to the puzzle, the negro champion seems to be trying diligently to reassure his followers that all is well and that he can look after his own affairs without any extraneous aid.

If Nolan was really hired as Johnson's manager to succeed George Little, as announced Sunday night, then Nolan's tenure of office established perhaps a record for brevity. Johnson stated emphatically last night that Nolan would not be his pilot. Just what brought about the hitch has not been ascertained. Here is Johnson's latest word on the matter:

"I am through with George Little, and I don't need anyone else. At that I am friendly with Billy Nolan; but I don't see where he could help me at this stage of the game. My training is going along nicely and all my contracts in regard to the fight and the moving pictures have been signed. I understand Mr. Nolan is going back to his ranch in a day or two. Billy Delaney will be with me in a few days, but he will only have to do with my training."

But it is easy to see that the negro has been worrying, and he said yesterday that since his trouble with Little began he has lost more weight than he could have taken off by doubling his road work and for that reason he will let up a bit on his daily grind. Johnson says that a few days ago he weighed 216 pounds. Yesterday he tipped the beam at 210.

"I did not intend to be that low until much nearer the fight," he said, "and I will have to scheme to take on a few more pounds. I had the thing worked out nicely and believed I would only reduce about half a pound a day. However, I expect everything will be right in a few days."

Little Secures Attorney.

After securing an attorney late yesterday, George Little declared he would take immediate legal action to secure his position as manager of Jack Johnson.

Little said the trouble began between himself and Johnson when he wrote for the mother and sitser of the champion to come to the training camp to do the cooking. According to the manager's story, Johnson objected so strenuously to this action that a fierce quarrel ensued. This trouble culminated Sunday in the row that led to the replacing of Little as gatekeeper by Sig Hart.

The threats of gun-play became so frequent yesterday that some excitement was caused by a visit to Chief of Police Martin by Little. According to the chief he was asked to settle the quarrel, but declined on the ground that he had no right to interfere in a matter over which the civil courts must exercise jurisdiction. Little said that besides the $10,000 forfeit money he declares he provided for Johnson, the champion owes him $15,000 paid out on debts contracted by his charge.

That part of this has gone to pay the expenses of Johnson's brother, Charles, who is said to be dying in a Chicago hospital, is Little's contention. This payment, according to Little, was resented by Johnson, who was not inclined to authorize it.

A permit was granted yesterday by the board of supervisors for the erection of a grand stand in Central Park where the arena for the Jeffries-Johnson fight is now under course of construction.

Kaufmann did not arrive yesterday at the camp but is expected today and if he shows up it is likely that the first boxing between the California heavyweight and the champion will take place Wednesday. It will give the best line by far on the condition of Jack Johnson as Kaufmann will undoubtedly extend himself.

Corbett and Jeff to Box.

Ben Lomond, Cal., June 7.—A little fatigued after a fishing trip that commenced at 4 o'clock yesterday morning and wound up at 5 o'clock last evening, Jim Jeffries, with the rest of his party, returned to camp at 9 o'clock last night.

As far as the day's catch was concerned the trip was a success and the big fellow brought home enough fish to supply the entire camp for two or three days. Hard work will be resumed today when the first of the Corbett bouts is slated.

Jeffries and the veteran will probably box in private as the big fellows like to do when they start with a new party. Corbett is now in physical shape to travel a pretty speedy three rounds. Corbett, who has been living in Santa Cruz, returned with Jeffries last night, to remain here with Eddie Graney, the referee, who is temporarily a visitor here. Graney came down, he says, to see Corbett and Jeffries box.

AS SEEN FROM THE SIDE LINES

(BY BRUCE.)

Let us get together for just one more little chat about the coming Jeffries-Johnson fight.

Did anything strike you as funny in the dispatches of yesterday?

There was something screamingly humorous. It was the announcement that, after three short sparring rounds with Joe Choynski, James J. Corbett was terribly winded, all in, down and out, so to speak.

You must remember how we all read of the magnificent condition of the James J. party; how he was prepared to go to the coast and have regular fights with Jeff; how he had been training for the past two months and was in shape to be a great help to Jeffries.

After all this heated talk from the greatest bluffer the prize ring has ever produced, the truth comes out—James J. Corbett is in no better condition to assist in the training of Jeffries than any average business man who reaches the age of 45 years.

Governor Gillette gave the fight a savage uppercut during the week. The govvy denied the statement, once he set foot on his native soil, but just the same, there would be no newspaper agency in the country that would print an interview unless there was something as a basis for it.

The governor of California may not have said all the papers credited him with saying, but just the same it is a very safe wager that he said many of the things that sneaked into the full glare of publicity.

Here is another awfully funny thing. James J. Corbett comes bravely to the front and states that people who are familiar with his long career in the ring know that he has never been connected with anything that has not been strictly on the level.

James J. Corbett has a very short memory, or else it is a very convenient one.

Few people well posted on boxing in this country will forget the evil smelling fake perpetrated on the citizens of New York by James J. Corbett and Kid McCoy. This frame up was the crooked deal that killed boxing in New York.

Big Tim Sullivan went out to get Corbett that night. He told the ex-champion what he thought of him, and moreover, told Corbett never to come near him if he didn't want to get hurt.

Corbett has proved his dishonesty, both in the McCoy deal and the Sharkey fight in New York. He helped kill the game in New York state. Is he assisting at the present time in killing the fight game in California.

That is a question that will be better answered on the Fourth of July.

They have made Tex Rickard referee of the affair. That also looks funny. Billy Nolan is getting into the game—that looks more sinister. From this distance Jeffries doesn't seem to be training—that has a very peculiar look.

Let us hope and trust that the fight will be on the square. It will be the last straw, if it is not. It will kill fighting and other athletic sports for years to come. The whole thing looks funny; maybe it is because we have been led to be suspicious.

Real Anger Here.

There is liable to be some really intense work Wednesday evening when Sailor Jack and Greek Johnny Hudson get together. There is a story behind the rematching of the men, and it is worth telling.

Ed Adamson, one of the greatest promoters of wrestlers in this country, believed he had a world beater in the boy Hudson. He has not changed his mind as yet. He brought the Greek here with the express purpose of beating the Sailor. He thought that the local champion was simply a strong boy, knowing little of the fine points of the game.

Those who saw the match last winter remember that it was a grueling one, in which the Sailor gave Hudson a severe punishment. The Greek was game and struck to the guns until he was really badly injured.

Adamson said nothing, though it has been learned that he was somewhat poorer for the beating of his man. He has had the Greek with him ever since the match of last winter, and he has been teaching him a lot of the wrestling stuff that made Adamson the king of the mat.

Now he is here for his revenge. He hasn't said so—not in so many words—but he is loaded for the Sailor man. He has fired Hudson with his own determination and the little Greek is ready to bite the head off the Sailor.

Yesterday the two wrestlers came near settling all differences in an impromptu rough and tumble fight. But for Adamson and Prof. Trepanier it is very probable that the boys might have gotten mixed up.

The Greek has stated that the Sailor is only a strong boy, and Jack has said that the Greek doesn't like the rough going. There is always the go-between in such cases, and it was this news carrier who started the animosity between the boys.

When they meet Wednesday evening the spectators may be treated to some wrestling that will make them talk to themselves.

We Love Honesty.

Teacher—"Public, why does Battling Nelson, a defeated champion, get more money than the man who defeated him?"

Public—"Because, teacher, dear, we love you, honesty."

Quite so, Georgia. In these days when you are out of it if you have not your favorite muck raker, and when any man that is honest in public life can have most anything the dear, old public has, it is not very strange that Battling Nelson should be hanging out the S. R. O. sign in all of the theaters he has been playing at since the defeat he received at the hands of Wolgast.

The Dane has always been on the level. He has also been willing to fight the toughest. He loves money and he has permitted but few dollars to slip through his hands. But he has never been accused of faking—therefore he is the favorite of the public.

Hard on Managers.

Can it be that Lil' Artha has not the temper of a sweet, corn-fed calf? Here he has done, gone and fired another manager. George Little, the former Chicago vice king, is the latest person to find it mighty hard to get along with the brunette.

Sam Fitzpatrick could never stick to the big coon, even though he was the man who made him champion. He has sued Johnson upon several occasions. Johnson has been falling out with managers since he graduated from the lucky-to-eat class of fighters.

Prosperity has made him even more fickle. They do say that genius is as unsteady as an intoxicated man on a slippery sidewalk. Perhaps, arguing from that starting point, Johnson has genius.

GOLF PLAYERS BEGIN PLAY

Play for the spring championships of the Northland Country club, and also the spring handicap events, are under way. From now on until late in the fall there will be very busy days on the links of the club. The two-ball sweepstakes medal play is scheduled for next Saturday, while the play for the possession of the Thomas Morris Memorial cup will start June 16.

The play for possession of the Morris cup is a team event of eighteen holes. There will be teams of eight players, all of the players required by the rules of the event to be amateurs and residents of the district included in the territory of the Western Golf association.

This is one of the most important annual events of the club.

The progress of play in the championship first flight and spring handicap events, is as follows:

Spring Championship.

Sprague Ames	White Crosby
Harrison Walker	Cutler Morris
Cullum Croze	Myers, B. F. Farmer
Patrick Alexander	McPhail Goodell

First Flight.

	Tweed Whyte
	Markell Withrow
Mullin M. L. Fay	Welles G. M. Fay
	Morrow

Spring Handicap.

Hcp.			
9 8	Mullen Croze		
14 8	Chisholm Farmer		
5 12	Sprague Withrow	Sprague 6-4	Sprague 4-2
14 14	Agatin Markell	Markell (default)	
8 6	Draper H. H. Myers		
0 6	Goodell B. F. Myers		
5 11	Walker Whyte		
10 5	Granger Alexander		

SEMI-PRO SLUGGER SIGNED BY BROWNS.

New York, June 7.—Joe Higgins, a semi-professional player from Asbury Park, has been signed by the St. Louis American league team to play first base. He will report July 1. Higgins has been playing with the Asbury Park team. In a recent game he made three home runs and two three-base hits.

DEFECTIVE PAGE

ON THE IRON RANGES

EVELETH PLANNING FOR CELEBRATION

Enthusiastic Mass Meeting Names Committees and Maps Out Doings.

Eveleth, Minn., June 7.—(Special to The Herald.)—That Eveleth intends to have a Fourth of July celebration which will surpass anything of its kind in the history of this city was evidenced last evening at the mass meeting to arrange for the affair.

Charles McNamara, a Civil war veteran who has been chairman of the celebration organization for the past four years, was unanimously elected president. W. J. Davey, the 1909 secretary, and J. C. Poole, treasurer, were unanimously eleceted to fill those offices. The president appointed a committee on arrangements as follows: Judge Vivian Prince, chairman, Fergus R. Ellsworth, Louis Decker, Edward P. Boyle, Chief Nicholas Kent, Alderman Charles Jesmore, Postmaster J. C. Poole, Fred W. Lister.

The arrangements committee appointed the following sub-committees:

Many Committees Named.

To solicit funds—J. P. Tredinnick, Second ward; Alderman Joseph S. Willson, First ward; G. W. Mulligan, Third ward; Edward Hatch, Adams Location; Al Rommer, Fayal Location; Chief of Police Kent, at large. Decorations—Fred W. Lister, M. E. Nichols, William Murray. Sports—Judge Vivian Prince, Charles Jesmore, Fred W. Smith, J. P. Tredinnick, G. A. Enderich, George P. Dormer, W. J. Davey, John Glode. Music—J. J. Gleason, Timothy Shea, Charles A. McNarama. Printing—R. B. Meade, David Larin, S. E. Helps. Speakers—W. J. Davey, C. M. McNarama, E. H. Hatch. Committee on parade—Charles Wahlman, Santi Forti, J. J. Gleason, J. P. N. Ward, W. J. Sutherland, B. C. Prout, Alderman Mat Doyle.

Many floats and prizes will be offered those entering the parade. James A. Robb was appointed marshal of the day. Other features of the celebration will be a ball game between the Elks and Eagles and the customary athletic events.

GILBERT TEACHERS' DRAMATIC CLUB GIVES PLAY

CAST OF "THE MISSING MISS MILLER."

Gilbert, Minn., June 7.—(Special to The Herald.)—Last week the teachers' dramatic club of Gilbert, presented "The Missing Miss Miller," at the high school auditorium. This picture was taken after the performance, and reading from left to right shows the participants as follows: (Back)—C. L. Newberry, W. T. Newton, A. V. Jones. (Middle)—Maud Barr, Eugenie Kellogg, Genevieve Tracy, Elizabeth Lively and Mr. Ray Nolan (as a girl.) (Front)—George E. Thompson.

CHISHOLM WANTS ITS OWN SYSTEM

Lights Go Out While Present Light Service Is Being Condemned.

Chisholm, Minn., June 7.—(Special to The Herald.)—An object lesson of the poor lighting service given Chisholm by the Range Power company was furnished last night at a mass meeting held in the village hall for the purpose of discussing the village ownership of a plant, when the lights all went out, a common occurence of late. It was necessary to continue the meeting with the flickering light of kerosene lamps.

Julius Crosno, introduced by President C. R. Crain of the Commerical club, who presided, criticized the present service the village is receiving. Village Attorney Knapp discussing the present franchise with the Range Power company said the company was in a position to annul the contract because the company had violated its contract by giving a poor service. Judge Freeman strongly favored a municipal plant.

E. J. G. Powers, engineer for the Range Power company, defended the company, and explained some of the troubles that the corporation has been having. He said that the gas producers now in use are too small, but that larger ones are being manufactured and the service would be all right within a week.

Others speakers were G. W. Howenstine, R. S. O'Neil, Phil Cloos and A. W. Goldenberg, and all were in favor of municipal ownership of an electric light plant; that the company had made many promises which were not fulfilled and that the situation had become unbearable.

It was voted that a committee of three be appointed by the chairman to confer with the water and light committee of the city council, investigate the cost of a municipal plant and report to the city council. The following will act on the committee: M. Tripp, Dr. A. D. Kirk and S. Satdro.

QUICK RELIEF OF ITCHING ECZEMA

Was Surprising—Inflammation Reduced in a Few Hours and Cure Soon Followed—Boy's Torture had Been Intense for Years—Friend's Child had Eczema, Too.

MOTHER TELLS HOW CUTICURA CURED BOTH

"When my boy was six years old, he suffered terribly with eczema. He could neither sit still nor lie quietly in bed, for the itching was dreadful. He would irritate spots by scratching with his nails and that only made them worse. A doctor treated him and we tried almost everything, but the eczema seemed to spread. It started in a small place on the lower extremities and spread for two years until it very nearly covered the back part of his leg to the knee.

"Finally I got Cuticura Soap, Cuticura Ointment and Cuticura Pills and gave them according to directions. I used them in the morning and that evening, before I put my boy to bed, I used them again and the improvement even in those few hours was surprising, the inflammation seemed to be so much less. I used two boxes of Cuticura Ointment, the same of the Pills and the Soap and my boy was cured. My son is now in his seventeenth year and he has never had a return of the eczema.

"I took care of a friend's child that had eczema on its face and limbs and I used the Cuticura Soap and Ointment. They acted on the child just as they did on my son and it has never returned. I would recommend the Cuticura Remedies to anyone. Mrs. A. J. Cochran, 1823 Columbia Ave., Philadelphia, Pa., Oct. 20, 1909."

FOR SKIN HUMORS

Torturing, disfiguring patches of humor on the skin, scalp or hands are instantly relieved and speedily cured, in the majority of cases, by warm baths with Cuticura Soap and gentle anointings of Cuticura Ointment. For eczemas, rashes, itchings, irritations, inflammations, dandruff, dry, thin and falling hair, for sanative, antiseptic cleansing and all purposes of the toilet, these pure, sweet, gentle emollients are unrivaled.

Cuticura Soap (25c.) to Cleanse the Skin, Cuticura Ointment (50c.) to Heal the Skin and Cuticura Resolvent (50c.), (or in the form of Chocolate Coated Pills, 25c. per vial of 60) to Purify the Blood, are sold throughout the world. Potter Drug & Chem. Corp., Sole Props., 135 Columbus Ave., Boston, Mass. Mailed Free, 32-page Cuticura Book, a complete Guide to the Treatment of Skin and Scalp.

PEOPLE OF ALICE NOT LOOSING SLEEP

Impending Court Proceedings Not Deterring the Making of Improvements.

Hibbing, Minn., June 7.—(Special to The Herald.)—Not worried by the impending legal proceedings brought to test the constitutionality of the incorporation of the village of Alice, the officers of the village are going ahead with public improvements. A gang of men has been placed at work clearing off the land on First avenue and the work of clearing the townsite will progress until the supreme court takes final action in the quor warranto proceedings instituted by the Scranton Mining company.

Confident of Winning Out.

Most of the officials of the village are confident that the legality of the incorporation of the village will be sustained by the supreme court. They point out that the matter was widely advertised, was considered by the board of county commissioners for over two months, that the greatest care was exercised to allow none but legal voters to take part in the election, and that no opposition was made by the mining companies, either before the board of county commissioners or at the election.

There is considerable speculation as to why those who object to the incorporation of the village waited until this time to take action, and many believe that the attack upon the incorporation has been brought about directly by the proposal of the village to bond for the sum of $75,000. The mining companies, it is alleged, are afraid that this bond issue will be followed by others and that they will have to pay practically the entire amount of the issue and will receive practically no benefit.

MANY HIBBING DRUNKS.

Fourteen Sobered Up in Lockup After Sunday Sprees.

Hibbing, Minn., June 7.—(Special to The Herald.)—Turnkey Everett, of the local jail, entertained fourteen drunks over Sunday. The men all appeared yesterday morning before Judge Thomas F. Brady and were either let go on suspended sentence or fined in small amounts. This is the largest number of men kept in the village jail over Sunday in some time.

Sunday night two Austrians, Mike Raditvitch and Sam Boditich, committed an assault upon Isaac Helstein severely beating him about the head. The men were arrested and given a hearing. Their trial was set for next Tuesday. Domino ZePito, and John Palimando were arraigned for being drunk and disorderly and was fined $8.75 each. Both paid their fines.

FORMER ELY MINISTER IS DEAD IN COLORADO.

Ely, Minn., June 7.—(Special to The Herald.)—Word has been received here of the death of Rev. Mr. Taylor, who left here about three months ago on account of failing health. He died in Colorado, but the body was taken to Sterling, Neb., Mrs. Taylor's home, for burial. Many expressions of sympathy for Mrs. Taylor are heard.

B. J. Jenks returned Monday evening from a two weeks' visit at his old home in Stillwater.

Joseph Lonegren, Jr., has resigned his position with the First National bank to accept a similar position with the Northern National Bank of Duluth.

"BOIL THE WATER," IS HEALTH HEAD'S ORDERS.

Hibbing, Minn., June 7.—(Special to The Herald.)—Dr. C. G. McMahon, pending the outcome of the investigation being pursued by the state board of health to determine the causes for the present pollution of the village water supply, which is blamed for the intestinal troubles affecting many, has issued the following order:

"The reports received by the health department from the samples of water collected by the representatives of the state board of health, May 28, show the water to be unsafe for public use without boiling. Samples of the city water collected at various points about the village June 3, indicate that the water still contains pollution. Users of the city water are again urged to 'boil the water.'

"DR. C. G. McMAHON.
"Health Officer."

NEWS FROM COOK.

Items Gathered in Northern St. Louis County Setlement.

Cook, Minn., June 7.—(Special to The Herald.)—Work on the creamery is progressing rapidly. It will be ready for business by July 1.

Born, to Mr. and Mrs. Herman Olson, May 21, a son.

Rev. Mr. Wellfsberg of Duluth conducted religious services here Sunday.

Engwald Twite is collecting funds for the new organ to be placed in the church at this place, with very good success.

Mrs. William Ferguson and sister, Miss Van Alstyne, were visiting down the Little Fork among the homesteaders all last week.

M. S. Martinson, Alex Watt and Mrs. Stumpf made final proof on their homesteads last week in Duluth.

Theodore Burtness is assessing the farmers in this vicinity.

Mr. Albert is building an addition to his house in section 21.

Farmers are busy planting potatoes and other garden stuff. Quite an amount of oats and wheat has been sown. Clover and timothy are looking fine.

The Hotel Little Fork has changed landlords, John Buboltz took charge in May. William Ferguson moved back on his farm on the Little Fork.

Mrs. O'Hair and daughter, Marjorie, visited several days at the Eversons recently.

Ben Anderson has built quite a comfortable house on his claim this spring in section 16.

STUDENTS GETTING JOBS.

Many Eveleth Boys Are Taking Work for the Summer.

Eveleth, Minn., June 7.—(Special to The Herald.)—Although school does not close until June 18, many pupils have already accepted positions. Harry Anderson, Vincent Garske, Dale Gerveny, George Peterson and Arthur Jackson joined the Adams-Spruce force, and Victor Mulligan is with the Iron Range. The local school superintendent has received many communications requesting him to have the local high school students consider propositions and offers of good jobs, and in some instances the requests have been complied with.

SALOON PIANO PLAYERS VICTIM OF ALCOHOLISM.

Chisholm, Minn., June 7. — William Pentrala, a character who has been playing the piano in various saloons of this village for many years, died in the village jail yesterday of delirum tremens. He has no relatives in this part of the country so far as is known.

Chisholm to Celebrate.

Chisholm, Minn., June 7.—(Special to The Herald.)—Chisholm plans for an old-fashioned celebration of the Fourth. The president of the Commercial club will appoint a committee to collect funds and make arrangements.

Keep Your Hair Free From Dust

(From Woman's National Magazine.

"One expects to return from summer excursion, outing, picnic or long trolley ride in a more or less disheveled state. When a girl is so tired, she does not feel like washing her head before retiring—nor does she care to go to sleep with dusty hair.

"Why not use a dry shampoo, and escape all the bother and trouble that accompany washing the hair? Just mix four ounces of therox with four ounces of powdered orris root. Sprinkle a tablespoonful of this mixture thinly upon the head; then brush the powder thoroughly through the hair. This treatment is quick and easy, but it takes out all dirt and dust and leaves the scalp clean and comfortable.

"Therox keeps the hair light and fluffy, and beautifully lustrous. Brush your head two or three times a week with this mixture and it will make your hair fine, long and glossy, for it stimulates its growth."

ADD COMMERCIAL COURSE.

To Present Subjects Being Taught in Hibbing High.

Hibbing, Minn., June 7.—(Special to The Herald.)—At the beginning of school next September high school will add a commercial course to the course of study consisting of bookkeeping and commercial arithmetic, shorthand, and stenography. Beecher M. Beel, principal of schools at Elma, Iowa, has been engaged to have charge of the course.

A home talent play will be given next Saturday evening at the Healy theater for the benefit of the ladies' reserve fund society of the Presbyterian church, by a number of local people. The program will consist of a number of recitations and songs, and will be concluded with a short playlet, entitled, "Mr Bob."

UNIDENTIFIED MAN MANGLED BY TRAINS

Cut to Pieces By Many Iron Range Trains Near Biwabik.

Two Harbors, Minn., June 7.—(Special to The Herald.—An unindentified man was found between the rails at mile 11, just south of Biwabik by the engineers of the Iron Range. He was badly cut up and as it was broad daylight it is supposed that he fell between the cars while stealing a ride.

A number of trains had run over him before he was found and the body was in such a condition that it was impossible to find anything to identify him. Deputy Coroner H. J. Seely of Biwabik was notified and took charge of the body.

DULUTHIAN IS GIVEN CONTRACT

W. O'Connell Gets Job of Grading Streets in Two Harbors.

Two Harbors, Minn., June 7.—(Special to The Herald.)—The city council last night granted liquor licenses to Gust Nelson, John Eckholm and Ole Wick, the latter being the only new license. The contract for the grading of Poplar and Cedar streets offered by W. O'Connell of Duluth was approved and bids were advertised for the construction of cement sidewalks along those streets. Bids for the construction of a lateral sewer along the east side of First avenue was advertised for. It is expected that the question of revoking licenses of two saloon keepers, who are said to have sold liquor on Sunday, will be brought up at the next council meeting.

William O'Connell of Duluth has started grading Cedar street and has a large force at work. W. J. Lawson of Duluth is here laying out the grade of these streets.

A boys' tennis club has been organized by the Y. M. C. A. for the young boys of this city who are not eligible for the larger club. Tennis has become a popular sport amongst the young people of this city. Mayor Knauff has issued a warning to all owners of automobiles, calling their attention to the ordinance which prohibits the driving of an automobile faster than ten miles an hour in the city limits.

EVELETH COUNCIL WILL RECEIVE ENGINEER'S REPORT

Eveleth, Minn., June 7.—(Special to The Herald.) — Consulting Engineer Burch's report on the local water works system will be discussed by the council tonight. Mr. Burch has thoroughly investigated the water works and on his last trip recommended a new pipe line to the lake, but no action was taken on that recommendation, and last week he was requested to again investigate the pipe line requirements, which he did and which is the principal subject of his report.

Here It Is

E-C — ?

Did You Watch It Grow?

Free! Tomorrow's The Day! Free!

Tomorrow's the day you learn the answer to the E-C question. every housewife trying to cut down living expenses and live better at the same time, every man, woman and child who likes good things, read this paper tomorrow. It's money in your pocket. More than that, it's even something better than you ever tasted in all your life. Watch this paper tomorrow. Save money—something new—something good—something

Free Tomorrow

ELY TRACK MEET IS HELD MONDAY

Public School Athletic Events Pulled Off Before Large Crowd.

Ely, Minn., June 7.—(Special to The Herald.)—The public school field and track meet held here yesterday afternoon was a very successful event. The day was ideal and a great many attended.

The following events were pulled off: One hundred and twenty-yard high hurdles, by high school pupils: Albert Prisk, first; Albert McMahan, second; Howard Nicholas, third,; time, 21 1-5; 120-yard low hurdles, by grammar grade pupils, August Rieppakka, winner; time, 21 2-5; ½-mile race,—Wilson Carlson and Leonard Nichols tied for first; John Jacob Pete, second; 100-yard dash—Albert McMahan, first; Albert Prisk, second; Guy Coffey, third; 220-yard dash—Albert McMahan, first; Albert Prisk, second; Guy Coffey, third; high jump—Albert McMahan, first, 56 inches; Wilson Carlson, second, 54 inches; Albert Prisk, third, 53 inches; 220-yard high hurdles—Albert Prisk, first; Howard Nichols, second; Jacob Pete, third; time, 33 3-5; 100-yard dash, for grade pupils—Matt Maki, first; Peter Kayute, second; William Lacey, third; time, 12 3-5; spring-board jump—Matt Maki, first; August Hiepakka, second; Willie Lacey, third; grade relay race—Lincoln school, first; Central, second, and Pioneer, third. A silver cup wa sawarded as a prize for this race, the Lincoln school capturing it; 440-yard dash—Albert McMahan, first; Howard Nicholas, second; Jacob Pete, third; time, 65 seconds. The mile-run was forfeited to Jacob Pete, he being the only one to enter. Shot-put—Jacob Pete, first, 29 feet, 3⅜ inches; Apio Martin, second, 29 feet, 3 inches; Wilson Carlson, third, 28 feet, 6 inches; running broad jump—Guy Coffey, first, 17 feet, 3¾ inches; Albert Prisk, second, 17 feet, 3 inches; Howard Nicholas, third, 17 feet and two inches; polo vault—Eddie Takkunen, first, John J. Pete; second, Apio Martin, third; hammer throw—John J. Pete first; Howard icholas, second; Albert McMahan, third; discus throw, John J. Pete, first; Eddie Takkinen, second; Wilson Carlson, third.

The officials of the day were, track and field judges: Mr. Fitzwater, M. E. Gleason, Rev. W. T. Hughes and J. A. Wilson Referee and timer, A. S. Hotchkiss; starter, H. J. Schaar; scorer, R. B. Neuman; awarding of prizes, Supt. C. A. Barnes.

LOSES RIGHT ARM.

Floodwood Man Has Limb Taken Off at Mitchell.

Hibbing, Minn., Minn., June 7.—(Special to The Herald.)—While trying to board an ore train at Mitchell, Fred Pelto, living at Floodwood, married, fell under the wheels and his right arm was cut off about five inches from the elbow. He was brought to the hospital.

HIBBING CAN SEND MESSAGES AT NIGHT.

Hibbing, Minn., June 7.—(Special to The Herald.)—Beginning tonight it will be possible to send telegrams from here until 1 p. m. instead of having to use the telephone after 7 p. m., as the Missabe road has installed a night service. The patrons of the company will also have the benefit of the night letter service furnished by the big telegraph companies.

Brainerd Having Missions.

Brainerd, Minn., June 7.—(Special to The Herald.)—A mission of one week is being given by the Fathers of the Congregation of Missions in St. Francis church. Rev. Father F. X. McCabe, C. M., and Rev. Father M. G. Hanley, C. M., Vincension Fathers of St. Louis, assited by Rev. Father O'Mahoney, pastor of St. Francis church, have charge of the mission.

Hay's Hair Health

Never Fails to Restore Gray Hair to its Natural Color and Beauty.

No matter how long it has been gray or faded. Promotes a luxuriant growth of healthy hair. Stops its falling out, **and positively removes Dandruff.** Keeps hair soft and glossy.

Will not soil skin or linen. Will not injure your hair. **Is not a dye.**

$1 and 50c. bottles, at druggists

Send 2c for free books "The Care of the Hair and Skin." Philo Hay Spec. Co., Newark, N.J., U.S.A.

Hay's Harfina Soap unequalled for the Complexion, toilet and bath, red, rough, chapped hands. Keeps skin fine and soft. 25c. druggists.

REFUSE ALL SUBSTITUTES

AT W. A. ABBETT'S THREE STORES.

DENIES COLLUSION ON INDIAN BILL

Representative Miller Says Charge Is False and Malicious.

Washington, June 7.—Under a Washington date line the New York tribune prints a dispatch intimating that there has been collusion on the part of Senators Moses E. Clapp of Minnesota, La Follette of Wisconsin and Representative Miller of Duluth, in connection with a bill proposing an adjustment of differences between Bad River Indians and the state of Wisconsin relative to ownership of lands granted by the federal government. The dispatch intimates that the Wisconsin senator pushed the bill in order that a friend, Attorney A. W. Sanborn, might profit. It is also intimated that Senator Clapp aided in pushing the bill, and that Mr. Miller, who is a member of the House Indian committee, was influenced by reason of his former association in the law business at Duluth with Senator Clapp's son.

Representative Miller made this comment on the Tribune story: "That dispatch is a contemptible lie from beginning to end, and is apparently an effort on the part of the Tribune correspondent to 'get at' Senator La Follette."

After explaining the bill, Mr. Miller added: "I took no action on the bill until I was satisfied that it had the approval of everybody concerned. And I will also say that I never had any talk with either Senator Clapp or Senator La Follette about the bill. I acted on it without any suggestion from any one."

THIRD WEEK OF FASTING FINISHED BY GAYER.

New York, June 7.—Dr. Gustave A. Gayer has finished the third week of the fast he has undertaken to prove that the mind rules the body. He weighs 183 pounds, twenty-seven pounds less than when he began.

"If it were not for the fact that I wish to preserve my strength for my work," said Dr. Gayer, "I should continue my fast for sixty or seventy days. As it is, I shall probably begin eating gradually again at the end of another week."

AVIATION DANCE IS LATEST THING OF ALL.

Chicago, June 7.—Members of the United Professional Teachers of Dancing, who are holding their annual convention here, are demonstrating the "aviation dance" or the 'airship glide," which they say will become more popular than the waltz or two-step. In dancing now, said a lecturer before the convention, "people hop too much, they ought to glide. They wiggle too frequently; they ought to float. They work themselves into a sweat; they should take it coolly and aviate.

"There's no skipping in the 'aviation dance,' no hopping, no galloping. The idea is to seem not to touch the floor. You glide over, sweep over or 'aviate' over the floor. It will take some little time for one to learn the aviation dance, but it is vastly more pleasing than waltz or two-step."

PACKERS GIVEN MORE TIME.

Chicago, June 7.—Judge Grosscup has extended the time for the packers to enter pleas in the dissolution suit against the National Packing company and its subsidiary concerns. Attorney John S. Miller for the National Packing company asked that the time be extended to Sept. 1. Judge Grosscup gave the counsel until July 1 if a demurrer is filed and until Aug. 1 to enter pleas.

Cabbage plants by the thousand. Special price to farmers. Seekins.

TO MAINTAIN NATIVE MISSIONARY IN FIELD.

Park River, N. D., June 7.—(Special to The Herald.)—The Young People's league of the United Lutheran church of the Grand Forks and Park River district has adjourned its convention held here. It was decided to maintain a native missionary pastor in one of the big missionary fields. The following officers were elected: President, Rev. T. C. Pjornham, Northwood; vice president, Rev. J. A. Ofstedahl, Grafton; secretary, Elmer Nelson, Hatton; treasurer, John Hulteng, Grand Forks; musical director, Prof. O. J. Hanson, Grand Forks; corresponding secretary, O. J. Sanders, Mekinock.

DULUTH, SOUTH SHORE & ATLANTIC RAILWAY

Excursion Bulletin

June 1 to Sept. 30—Summer tourist fares to Eastern Canada, New York and New England. Optional routes.

June 3 to July 30—Every Friday low rates by train and steamer to Detroit, Toledo, Cleveland and Buffalo.

June 7, 15 and 22—Annual spring excursions to Cheboygan, Alpena, Detroit, Toledo, Cleveland, Buffalo.

June 29 to July 3—Annual Convention National Educational Association, Boston, Mass. Optional routes.

July 2, 3, 4—Low rates for Independence Day.

July 6 to 10—National Convention of Elks, Detroit, Mich.

July 20 to 24—Annual Pilgrimage to Ste. Anne de Beaupre, Que., and return. Usual low rates.

Watch for Announcement of Other Excursions.

Apply to Ticket Agents for Particulars.

BE SURE AND BUY LOTS IN

SEIBOURN PARK

Take the car to Thirty-seventh, Thirty-eighth or Thirty-ninth aenue west, go north from West Third street one-half block and see those beautiful level lots now on sale.

Terms, $30 cash, $5 per month; no interest. If you have not the $30 now, come and see us anyway.

Apply for maps.

HAZELWOOD PARK.

A few choice building lots for sale in Hazelwood and Chandler Park. Terms, $25 cash, $5 per month; no interest.

Torrens title to these properties. See us about fire insurance and building loans.

L. A. LARSEN CO.,
214-215 Providence Building.

Stop That Rent!

It's Reducing Your Resources.

$150 Cash—And $20 per month will buy a fine six-room house; hardwood floors, city water, gas and electric lights; house all freshly painted and decorated; lot 40x100 feet; price $2,500.

SHERWOOD-ROE CO.,
118 Manhattan Building.

A Few Snaps in Homes!

Any one of these bargains in homes affords an excellent opportunity to own a good modern home in the best location and the most reasonable prices and terms.

A $1400 3-room house and barn with 50x140 ft. lot, at 815 East Tenth street; an excellent little home place. Half cash.

A double house, lot 50x140, at 2018 West Fifth street; only $500 cash with a long time in which to pay balance.

A $3300 10-room house on lot 50x140, on East Seventh street, near the normal school; only $700 cash, balance $30 per month.

It will pay you to look into these offers if you are thinking of buying a home or investing.

EBERT, WALKER & McKNIGHT,
Call on us for your Fire Insurance. We make Loans and specialize on Rapid Deals.

12% NET

On Investment of $6500

House and two flats rented for $1,560 per year—Balance of $9,500 at 5½ per cent. Situated in best rental district in Duluth.

For sale exclusively by

C. H. Graves & Co
500 Alworth Building.

To Whom It May Concern:

It Will Be to Your Advantage

If you wish to purchase Real Estate in Duluth to **see us.**

Houses and Lots for sale in all parts of the city. Farm lands and truck garden acres, close in. Investments made, flats and business property earning from 10 to 15 per cent net. Money to loan. Rents collected. Insurance written.

Getty-Smith Co.
306 Palladio Building.

SUMMER HOME!

$3,500—Thirteen acres of ground; nine-room house; hardwood finish; very desirable; barn, boathouse; over 1,000 feet of lake shore; on Lake Nebagamon; it is necessary to see this property to appreciate the bargain.

$1,200—Eighty acres, all cleared and ready for farming; good soil, no rock; $300 cash, balance easy payments.

1,200 Acres—Rich grass land; iron attraction; Aitkin county; snap; per acre, $7.50.

Eighty Acres—On Cuyuna Range; $100 per acre.

W. H. LOCKER.
416-417 Lonsdale Building.

New Homes

ON MONTHLY PAYMENT PLAN.

$500 cash for No. 2114 East Fourth street, six rooms, hardwood floors and finish and all modern improvements, concrete sidewalks paid for. Price, $4,200.

$300 cash for No. 711 Ninth avenue east, six rooms, hardwood floors, concrete foundation, water, sewer and bath. Both houses are just completed. Price, $2,700.

Eby & Gridley,
515 Palladio Bldg.

WEST END

Eight-room house with bath, on lot 25x140, water and gas. This is a snap at

$2400

Clarke-Wertin Co.,
Agents HOME (Fire) Insurance Company.
200-201 Alworth Building.
Both Phones, 2249.

A BEAUTIFUL HOME

Must be sacrificed—$1,200 cash, balance on easy terms. It must be seen to be appreciated—it is all modern, large lot, and easy walking distance. No phones answered to this. See

The Smith Realty Co.
524 Manhattan Building.

FLORIDA LANDS!

Prices are advancing rapidly as people are finding out the value—what it produces, and prices received for it. Buy now before it goes higher.

GREGORY & STEVENSON
404 Lyceum.

HOMES!

One of the most comfortable and convenient homes in the city with large corner lot in the very best inside location, ten-room house, two bathrooms, fine hardwood finish and floors, hot water heat, laundry and toilet in basement; $1,500 cash and balance on easy terms of payment will handle this bargain.

$12,000—Handsome new house in the Normal district; eight rooms, hot water heat, thermostat, hardwood finish and floors; large lot, lawn, cement walks, etc. (5189)

$6,300—Eight rooms; hot water heat, hardwood finish and floors; 50-foot lot on upper side of street, near Nineteenth avenue east. (5426)

$6,000—Eight rooms; bath, furnace, hardwood finish and floors on first floor; electric light, grate and mantel; fine 50-foot lot in very choice location near Sixteenth avenue east.

$6,000—Ten rooms; hot water heat; very nice hardwood finish, and floors on first floor; central location; corner on upper side of street. A bargain! (2080)

$1,300 — Seven-room house with lot, 50x100 feet near Twelfth avenue west and Second street; small cash payment and monthly payments will handle this.

$8,500—Double house on Second street near Fourteenth avenue east; nine rooms each side; hot water heat, hardwood finish first floor and hardwood floors on first and second floors; rental $86 per month. (5056)

Homes at Lakeside and Hunters Park at moderate prices and easy terms.

For immediate sale, one of the handsomest residence sites in the city on upper side of First street near Twenty-third avenue east.

Belt Line Acres—Two tracts offered for quick sale below the market.

MONEY ON HAND FOR LOANS. Stores, Houses and Flats For Rent.

STRYKER, MANLEY & BUCK

BARGAINS!

$1500 will buy thirteen lots near Grand avenue, one block from car line.

$1400 will buy five-room cottage; lot 50x140; on car line.

$1400 will buy two-family house on Garfield avenue. Annual rent, $216.

$500 will buy lot 50x140 feet; central location; city water in street.

$750 will buy five-room cottage, five blocks from our office.

Get busy—come and see us for bargains.

J. D. HOWARD & CO.,
216 WEST SUPERIOR STREET.

MONEY TO LOAN

5, 5½ and 6 per cent.

FIRE INSURANCE
Old Reliable Companies.

REAL ESTATE
Monthly Payment Plan.

COOLEY & UNDERHILL,
209-10-11 Exchange Building.

A Home at Cost

That's what I offer you **right now** in Crosley Park!

I am building a few splendid six-room houses, full plumbing, gas and electric light, finished in oak.

Each house occupies a fine 50x140-foot lot fronting on the lake.

I sell these houses at cost, because I want to get people acquainted with this fine addition.

A little cash payment and easy terms secures one of these fine homes for **you!**

See me **Today** and choose!

Carl A. Knutson
209 Exchange Building.
Zenith Phone 529.

What Have You to Exchange

For a centrally located 100x140-foot lot; paved street; 13-room house?

A. H. BURG & CO
REAL ESTATE LOANS INSURANCE
Third Floor, Alworth. 'Phones 597.

FIRE

INSURANCE
WHEELER & PARSONS
808 Alworth Building

Subscribe for The Herald

The most valuable property in Duluth is centrally located on Superior street and First street.

We have an unusual opportunity for investment and speculation in a corner, 100 feet frontage on the upper side of First street, with improvements, that nets 5½ per cent. Can make liberal terms. PRICE

$12,500

R. P. DOWSE & CO.
GENERAL INSURANCE. 106 Providence Bldg.

CORPORATE INVESTMENT COMPANY

D. R. McLennan, Pres. Edw. F. Spink, Sec.
J. A. McLennan, V. Pres. L. S. Manley, Treas.

Do You Want a Home?

$850—Buys a house and lot on Fifth avenue west; house is only two years old; corner lot. This price is less than cost.

$350—For a Lakeside lot; at this price you are getting a bargain; come in and see us about this.

$3,150—For a seven-room home on Park Point; hardwood floors, electric light, bath, etc; good location.

REAL ESTATE, LOANS & RENTALS
TORREY BLDG., FIRST FLOOR, DULUTH, MINN.

AUTO INSURANCE
STEPHENSON INSURANCE AGENCY
LIABILITY, FIRE, THEFT AND COLLISON
PHONE MELROSE 2406 ZENITH 406
WOLVIN BUILDING.

A New House

Brick and Stucco

Only two blocks from car line on best street in Lakeside Full basement, hot water heat, laundry tubs, plastered partitions in basement. Seven rooms and bath; fine interior finish; gas and electric light; elegant lighting fixtures; especially wired and fitted for electric cooking and heating; storm windows, doors and screens; cement walks; graded lot, 50x140 feet.

Price $5.700

Terms, $1,200 cash and $50 per month.. Exclusive sale.

J. B. GREENFIELD,
310-311 Columbia Building.

$4500 For a new home on Sixth street, six rooms, hardwood floors and finish, full stone basement; new barn; corner lot, on upper side of street, 50x140 feet. This is a snap.

$4750 Will buy an eight-room house on East Fourth street, hardwood floors and finish; full stone foundation; all modern conveniences, between Twelfth and Thirteenth avenues east.

$750 Will buy ten acres within the five-mile limit — $250 cash, balance easy payments.

HENRY NESBITT & CO.,
Sellwood Building.

FOR SALE

$1,700—Seven-room house, East Tenth street; $800 cash, balance monthly payments of $20. (416)

$4,850 — Seven-room house, Ninth avenue east; strictly modern; $2,500 cash; balance in monthly payments. (410)

$3,570—Double flat building; five rooms each; West Fifth street; $500 cash; stone foundation; hardwood floors, cement cellar. (231)

$500—Lot on Thirteenth avenue east; $100 cash; balance in monthly payments. (353)

PULFORD, HOW & COMPANY
309 Exchange Building.

A BARGAIN!

$650—For quick sale; lot 50x150; very attractive location for home; handsomest lot on Grand avenue east.

General Insurance, Loans.

ZENITH REALTY CO.
511 Providence Building.
Phones: Melrose 498; New 101.

Activity Means Public Favor Lakeside Realty is Active

We offer choice of 800 lots in all sections of Lakeside.

Let us build you a home.

LAKESIDE LAND CO.
501-2-3-4-5 Sellwood Bldg. 'Phones 408.

NOTICE OF MORTGAGE FORECLOSURE SALE.

Default has been made in the conditions of a certain mortgage executed by Ira Beldin and Etta E. Beldin, his wife, mortgagors, to Editha M. McEwen and Thomas Murray Quick, mortgagees, bearing date the 21st day of February, 1908, and recorded in the office of the Register of Deeds in and for St. Louis County, Minnesota, on the 24th day of February, 1908, at 3:15 p. m., in Book 219 of Mortgages on page 221, which said mortgage, together with the indebtedness thereby secured, was assigned to D. L. Tyler, who is now the owner thereof, by said Editha M. McEwen and Thomas Murray Quick by written assignment dated the 22nd day of April, 1910, and recorded in the office of said Register of Deeds in and for said St. Louis County, Minnesota, on the 29th day of April, 1910, in Book 188 of Mortgages on page 450.

Said default consists in the non-payment of Four Hundred Dollars ($400.00), the principal sum named in the note referred to in said mortgage and secured thereby, together with Seventy Dollars and seventy-five cents ($70.75) interest thereon computed to the day of this notice, and in the non-payment of the taxes on the premises described in said mortgage, before the same became delinquent, amounting to the sum of Fourteen Dollars and ninety-five cents ($14.95), which sum has been paid by said mortgagees and in the failure to keep the buildings on said premises insured according to the terms of said mortgage, which has been done by said mortgagees, for the sum of Twelve Dollars and ninety cents ($12.90) which sums have become a lien on said premises and a part of the debt secured by said mortgage by the terms thereof.

By reason of said default the power of sale contained in said mortgage has become operative and no action or proceeding at law or otherwise has been instituted to recover the debt secured by said mortgage.

There is claimed to be due and is due upon said mortgage at the date of this notice the sum of Four Hundred Ninety-eight Dollars and sixty cents ($498.60), including said taxes and insurance.

The property described in said mortgage and thereby mortgaged is situated in St. Louis county, Minnesota, and is as follows: Lot numbered Six (6) in Block Two (2), First addition to Proctorknott, according to the plat thereof on file and of record in the office of the Register of Deeds in and for said St. Louis county, Minnesota.

NOW THEN NOTICE IS HEREBY GIVEN, That under the power of sale contained in said mortgage and pursuant to the statutes in such case made and provided, said mortgage will be foreclosed by a sale of the premises above described, which sale will be made at public auction to the highest bidder at the front door of the Sheriff's office in the County Court House in Duluth, St. Louis county, Minnesota, on the 30th day of June, 1910, at ten o'clock in the forenoon of that day to satisfy the amount due on said mortgage including the said amounts paid by said mortgagees for taxes and insurance and additional taxes, if any on said property and Twenty-five Dollars ($25.00) attorney's fees as limited by statute instead of Fifty Dollars ($50.00) as provided by said mortgage, together with the costs and disbursements allowed by law, subject to redemption at any time within one year from the day of said sale as provided by law.

Dated May 9, 1910.

D. L. TYLER,
Owner of Mortgage.

E. J. KENNY,
Attorney for Owner of Mortgage.
Duluth Evening Herald, May 10, 17, 24, 31, June 7 and 14, 1910.

SUMMONS IN APPLICATION FOR REGISTRATION OF LAND.
State of Minnesota, County of St. Louis. —ss.
District Court, Eleventh Judicial District.

In the matter of the application of WOODARD EMERY and MANNING EMERY to register the title to the following described real estate situated in St. Louis County, Minnesota, namely:

Lot ten (10), in Block C, in London Addition to Duluth, according to the recorded plat thereof on file and of record in the office of the Register of Deeds for St. Louis County, Minnesota. WOODARD EMERY and MANNING EMERY, Applicants.

vs.

Nellie G. Frizzell, John G. Howard, Benjamin F. Howard, Julius D. Howard, Jay Cooke Howard, Victor Stearns, William Coffin Sargent, Emilie Marklot Sargent, Lakeside Land Company, Duluth & Iron Range Railroad, Frank Dick, Marie Louise Yale, Marie McC. Marshall, Frederick H. McCulloch, Charles McCulloch, Susan M. Esden, Stella B. Stearns, Thomas Fennell, the unknown heirs of Amelia F. McNair, the unknown heirs of Elisabeth Lincoln Sargent, the unknown heirs of Mary Espes Sargent, and all other persons or parties unknown, claiming any right, title, estate, lien or interest in the real estate described in the application herein, Defendants.

The State of Minnesota to the above named Defendants:

You are hereby summoned and required to answer the application of the applicant in the above entitled proceeding and to file your answer to the said application in the office of the Clerk of said Court, in said County, within twenty (20) days after the service of this summons upon you, exclusive of the day of such service, and, if you fail to answer the said application within the time aforesaid, the applicant in this proceeding will apply to the Court for the relief demanded therein.

WITNESS, J. P. Johnson, Clerk of said Court, and the seal thereof, at Duluth, in said County, this 16th day of May, A. D. 1910.

J. P. JOHNSON,
Clerk,
By R. E. JOHNSON,
Deputy.

(Seal of Dist. Ct., St. Louis Co., Minn.)
FRANCIS W. SULLIVAN,
Attorney for Applicant.
Duluth Evening Herald, May 17, 24, 31, June 7, 1910.

MEN who want to enjoy life should buy a box of NERVE BEANS. They relieve nervous decline and weaknesses; restore strength and build up the system; most wonderful vitalizing remedy for young and old. Try a box and note the effect. $1 at Boyce Drug Co., 335 Superior St., Duluth, Minn.

THE REVOLVING FUND THAT DOES NOT REVOLVE

City Improvements Bound Fast By Net of Red Tape.

Antiquated System Is Holding Back Nearly $300,000 Worth of Work.

About $300,000 worth of improvements are being held up in the city because the money is not in the permanent improvement fund to pay for them.

Many of them are badly needed, particularly some of the sanitary sewers, but when asked time and again by irate property owners why there isn't "something doing," the board members invariably reply that "the revolving fund isn't revolving."

During the last six or eight weeks work has been practically at a standstill in the city. All efforts have been bent toward getting sufficient cash in the fund to enable the board to let the contract for the paving of Garfield avenue, which was done yesterday.

Considerable work has been petitioned for and ordered by the council, but not a cobblestone is being turned. In many cases this is due to the desire of the property owners to get the advantage of the first amendment, which requires the city to pay for the paving of street intersections and storm sewers.

The Work Held Up.

Among the more important of these are:

The paving of First street between Twenty-third and Twenty-fourth avenues east.

The paving of Grand avenue between Fifty-fourth and Fifty-ninth avenues.

The sewer in Twenty-fourth avenue east between Greysolon road and Branch street.

The paving of First alley from Lake avenue to Third avenue.

The paving of Colorado avenue between Clover and Seventh streets.

The sewer in Gilbert street from Grand avenue to First street.

The paving of Fourth street between Twenty-third and Twenty-seventh avenues east.

Grading Roslyn avenue from Oxford street to Carlisle avenue.

Sewer in Fifty-ninth avenue and alley, Sixtieth avenue and alley and Grand avenue west.

Rough stone gutters on both sides of Second street from Sixth to Eighth avenues west.

Gladstone street sewer between Fortieth and Forty-fifth avenues east.

Among the jobs for which petitions have been signed and which have been referred to the city engineer are:

The paving of Eleventh avenue east from Second to Fifth streets.

The paving of Second avenue east from Michigan to Fourth street.

Sewer in Thirty-ninth avenue west, Oneota street and Magellan street.

Paving Greysolon road from Nineteenth to Twentieth avenues east.

Paving Glenwood street from Fifty-fourth to Sixtieth avenues east.

Paving Juniata street from Fifty-fourth avenue to Sixtieth avenue east.

Paving Wyoming street between Fifty-fourth and Sixtieth avenues east.

Sewer in Glenwood street from Fifty-fourth to Fifty-eighth avenue east.

Sewer in Glenwood alley from Fifty-fourth to Sixtieth avenue.

Sewer in Wyoming street from Fifty-fourth to Sixtieth avenue.

Rough stone gutters in Third street from Seventh to Ninth avenue and from Mesaba avenue to Seventh avenue west.

Thirty-five Sewers.

Approximately thirty-five sewer jobs are tied up in this manner Many complaints have been made, but the city authorities have been unable to render any relief The report of the treasurer for May showed a balance of over 200,000 in the permanent improvement revolving fund. But although the cash may be there is is impossible to use it as it is appropriated for other jobs. The money can only be used for the work for which it is collected and under the charter no contracts can be let until there is enough cash in the treasury to pay for them.

The indications at the first of the year were that Duluth would have the heaviest year in the line of improvements it has ever seen. But with the funds tied up in various ways and with no money at all in the fund created for paying for street intersections and storm sewers, the probability is that it will be less than an average year. The Garfield avenue paving will be the biggest of the year and there will be many miles of cement and wooden walks built, but many people who were hopeful of having improvements completed this year will have to wait at least until next summer. If they see the work finished then they may consider themselves fortunate. It is stacking up higher right along, and unless much of it is cleared away this year, next year will see a good-sized accumulation when the snow flies in the fall.

A Wonderful Exhibit.

All the large front windows of French & Bassett's big store are filled with beautiful oriental rugs—rich, handsome colorings and rare patterns that attract hundreds of people. There has never been such a mammoth display of oriental rugs in Duluth before.

These rugs together with thousands of others are all on sale at big discounts from regular prices. The sale started Monday and salesmen were busy all day long with eager buyers who know what a sale means at French & Bassett's.

ENGRAVING AND PRINTING

We can do engraving, but it has long since given way before high-grade **letter press writing,** which affords scope for originality and newness.

MILLAR PRINTING CO,
Duluth 'Phone 1604.

BIDS WANTED.

Bids will be received by the Board of Water and Light Commissioners Thursday, the 16th inst., at 4 p. m., for moving of house No. 1521 East Sixth street, from west side to east side of lot, the excavation for basement and the construction of foundation walls.

Bidders must make two separate bids, one for construction of walls of concrete, and one of rock.

Specifications can be obtained at the office.

Accompany bids with certified check equal to 10 per cent of bid.

L. N. CHASE,
Manager.

ORDER FOR HEARING ON CLAIMS—State of Minnesota, County of St. Louis.

In Probate Court.

In the matter of the estate of Ira S. Ardouin, Decedent.

LETTERS OF ADMINISTRATION having been granted to William B. Ardouin,

IT IS ORDERED, That the time within which all creditors of the above named decedent may present claims against her estate in this Court, be, and the same hereby is, limited to three months from and after the date hereof; and that Tuesday, the 6th day of September, 1910, at ten o'clock A. M., in the Probate Court Rooms, at the Court House at Duluth in said County, be and the same hereby is, fixed and appointed as the time and place for hearing upon the examination, adjustment and allowance of such claims as shall be presented within the time aforesaid.

Let notice hereof be given by the publication of this order in The Duluth Evening Herald as provided by law.

Dated at Duluth, Minn., May 31st, 1910.

J. B. MIDDLECOFF,
Judge of Probate.

(Seal, Probate Court, St. Louis County, Minn.)
Duluth Evening Herald, May 31, June 7, 14, 1910.

ALLEN'S ULCERINE SALVE

Is a sure cure for Chronic Ulcers, Bone Ulcers, Scrofulous Ulcers, Varicose Ulcers, Mercurial Ulcers, Fever Sores, Gangrene, Blood Poisoning, White Swelling, Poisoned Wounds, all sores of long standing. Positively never fails. Cures also Cuts, Burns, Boils, Felons, Carbuncles, Abscesses. For sale by druggists. Mail 25c and 50c. J. P. ALLEN MEDICINE CO., ST. PAUL, MINN.

MARINE NEWS

HIGHEST POINT AT HEAD OF THE LAKES

Tower for Radio Wireless Telegraph Company Is Prominent Structure.

Those who have been watching the construction of the wireless tower on the hill top, at the highest point on the hills overlooking the city, have speculated upon the height to which the towner would mount.

The tower will be 325 feet in height when completed. It will easily be the highest point at the Head of the Lakes.

It is being constructed by the Radio Wireless Telegraph company. The company has other stations at Chicago and Michigan City, Ind. The Roosevelt and the steamer United States are at the present time fitted with the wireless apparatus of the company.

LUMBER RATE IS UNCHANGED.

The rate on lumber down the lakes at the present time is $2.25 a thousand feet, which lumber vessel men here say is neither a very high or a very low rate. The rate has been approximately the same all spring, with no indication of a change in the charter price.

One lumber vessel agent stated today that while there was no very great demand for lumber at the present time, the indications pointed to an increase in the amount of lumber going from the Head of the Lakes.

He stated that the market promised to become more active. There is a large amount of lumber at the Head of the Lakes awaiting shipment.

STEAMER J. B. WOOD ARRIVES IN PORT.

The steamer J. B. Wood, the boat that ran into the Goodyear, causing the accident that resulted in a serious loss of life, is here today on her first trip to the Head of the Lakes since the catastrophe.

As readers of marine news will recall, the J. B. Wood came out of the collision with but little damage. The Goodyear went down, causing the loss of eighteen lives. The accident was one of the saddest in the history of lake navigation.

The accident took place in Lake Huron off Point aux Barques. The collision occurred during a dense fog and there was little chance to save the crew of the Goodyear.

Capt. Kidd today will go over the J. B. Wood to ascertain just how badly the boat was damaged in the collision.

JUNIATA COMING WITH LOAD OF PASSENGERS.

The regular passenger schedule for the Juniata will go into effect tomorrow, when the big Anchor line boat is scheduled to reach here on her first passenger trip of the season. According to the information received at the local office of the company, there is a fair passenger list on the boat. It is expected that the present weather will result in an increase of the early lake passenger travel.

City of Berlin Leaves.

The steamer City of Berlin, which was damaged by going aground near Split Rock, will not be repaired here. The vessel left today for some point down the lakes, where the vessel and barge will be thoroughly gone over. It was stated that the damage to the boat was not very serious.

The Sault Passages.

Sault Ste. Marie, Mich., June 7.—(Special to The Herald.)—Up Monday: William Brown, Bulgaria, 11:30 a. m.; Van Vleck, Mariposa, Marcia, noon; Kaministiquia, 1 p. m.; Andaste, Dunn, 1:30; Garretson, 3; Leonard, Admiral, 4; Ball Brothers, 5; Frontenac, Chattanooga, 6; Sylvania, 6:30; Linn, 7:30; Tomlinson, 8; Sierra, Gorman, Crerar, Morrell, Dundee, 9:30; L. C. Smith, Wilkinson, 11. Down: Buffington, 11 a. m.; (small) Elphicke, Tyrone, America, La Salle, 11:30; John Eddy, Whaleback, Hemlock, 12:30, p. m.; Dan Hanna, Presque Isle, 2; Gary, 3; Sultana, Manitoba, William Rogers, 3:30; Reese, 4; Siemens, 4:30; Sullivan, 5:30; Stearn, Gettysburg, Bacon, Wickwire, 7:30; Andrews, 8:30; Ranney, Alcona, Marengo, 10; H. H. Rogers, 11:30; Sachem, S. B. Owen, midnight. Up Tuesday: Wilpen, 1 a. m.; Odanah, Gilbert, Maia, McDougall, 3; Mariska, 3:30; Castalia, 4; North Sea, 5; Turret Chief, 5:30; Paine, Tacoma, 6; F. C. Ball, 6:30; E. L. Wallace, Morley, 7:30; Plummer, 8; Agustus B. Wolvin, 9; Neptune, 10. Down: Ohl, P. H. Miller, 12:30 a. m.; Calumet, 1:30; Steel King, 2; Earling, 2:30; Ashley, 3:30; Cole, 4:30; Coulby, 6; Ralph, Harold, 6:30; Townsend, 7:30; Winnipeg, Buffalo, Youma, 8; Bessemer, Thomas, 8:30; W. C. Rhodes, Livingstone, Penobscot, Louisiana, 9:30.

Port of Duluth.

Arrivals: James Watt, Adriatic, St. Clair, Bope, Black, C. M. Scott, John W. Moore, H. B. Smith, Wisconsin, C. M. Warner, C. W. Kotcher, Saturn, Sagamore, coal; William Walf, Corliss, Coralia, J. H. Reed, J. H. Hoyt, Charles Hebard, Marsala, Ericsson, J. E. Upson, L. B. Miller, Pathfinder, light for ore; J. B. Wood, light for grain; Schuylkill, F. H. Prince, Gratwich, Wyoming, package freight.

Departures: J. E. Upson, Sahara, Marsala, Roman, Hoyt, Ericsson, Agawa, J. J. Brown, Jenks, L. B. Miller, William Wells, Charles L. Hutchinson, Manda, Samuel Morse, Jay Morse, Lyman C. Smith, Baker, Laughlin, ore; City of Berlin and barge, Aurora, light; Tionesta, package freight; Delaware, grain; Beatty, light.

$100 Reward, $100.

The readers of this paper will be pleased to learn that there is at least one dreaded disease that science has been able to cure in all its stages, and that is catarrh. Hall's Catarrh Cure is the only positive cure now known to the medical fraternity. Catarrh being a constitutional disease, requires a constitutional treatment. Hall's Catarrh Cure is taken internally, acting directly upon the blood and mucous surfaces of the system, thereby destroying the foundation of the disease, and giving the patient strength by building up the constitution and assisting nature in doing its work. The proprietors have so much faith in its curative powers that they offer One Hundred Dollars for any case that it fails to cure. Send for list of testimonials.

Address F. J. CHENEY & CO., Toledo, Ohio.

Sold by all druggists, 75c.

Take Hall's Family Pills for constipation.

Growing Old Is a Habit

Avoid Acquiring It

— USE —

Digesto
MALT EXTRACT

A Tireless Builder of New Blood and Tissue

ITS PALATABLE TOO

15c per bottle—$1.50 per dozen at all Drug Stores

Theo. Hamm Brewing Co.
SAINT PAUL :: MINNESOTA

Jay W. Anderson,
Agent, Duluth Branch.
Phones: Zenith, 1800. Duluth, Melrose 1800.

The Conservation of Nature's Resources

Applies as well to our physical state as to material things. C. J. Budlong, Washington, R. I., realized his condition, and took warning before it was too late. He says: "I suffered severely from kidney trouble, the disease being hereditary in our family. I have taken four bottles of Foley's Kidney Remedy and now consider myself thoroughly cured. This should be a warning to all not to neglect taking Foley's Kidney Remedy until it is too late." Sold by all druggists.

CARL FRIDBLOM IS THANKFUL

Stricken Settler Appreciates Aid Sent Him By Duluth People.

Contributions continue to come into The Herald for Carl Fridblom, the settler who lost his home in the forest fires recently. Today someone who signs himself R. D. sent in $1.

A few days ago the amount turned over to The Herald for the unfortunate settler was sent to him. That he appreciates the kindness extended to him is shown by the following letter received today:

"To the Editor of The Herald:

"The mail brought me your esteemed letter of the fourth which contained a money order for $50 given by the gentlemen of the Duluth stock exchange and $4 from unknown parties. I herewith acknowledge receipt of this money and wish to extend to all and everyone my deep felt thanks. This money will help me a great deal on the way. It will provide me with means to finish my house which has been erected by the aid of my neighbors who have charged me nothing for their services. And The Herald—how good the editors of the paper have been!

"I will tell you sometime how I got on my feet again. I feel I owe it to my helpers who ought to know about the fruits of their good work.

"Very truly yours,
"CARL FRIDBLOM."

Announcement.

Dr. M. N. Conrad, who has been in Chicago doing clinical work at the O. G. Smith college of Napraputhy of the Cook county hospital, has returned to Duluth and opened offices at 506-507 Columbia building. Dr. Conrad is prepared to treat all patients according to the latest scientific method of drugless healing.

LIGHTNING LAYS COMPANY FLAT

Dresden, Saxony, June 7.—Lightning struck an infantry regiment that was marching into the German camp here today. A whole company was hurled to the ground. Three soldiers were killed outright and fifteen others were seriously injured.

FORMER BRAINERDITE TO MARRY WASHINGTON GIRL.

Brainerd, Minn., June 7.—(Special to The Herald.)—The engagement has been announced at Spokane, Wash., of Miss Bessie Orr, daughter of Mr. and Mrs. C. P. Orr of Hillyard, Wash., and John E. Cullen of Hillyard. Mr. Cullen, formerly of Brainerd, is the son of Mr. and Mrs. John E. Cullen.

Frederick Oscar Aspholm and Dorothy Evelyn Zodrow were married on Saturday afternoon, at the home of the bridegroom's sister, Mrs. A. G. Trommald, the Rev. C. Hougstad performing the ceremony.

J. Adam Bede came from Frazee yesterday where he delivered an address at the commencement exercises. He visited friends in Brainerd between trains and left for Blackduck in the afternoon.

C. E. Clark, the passenger brakeman on the Little Falls run has been transferred to the main line. Mr. and Mrs. Clark will remove from Brainerd to St. Paul. Their many friends regret to see them leave.

DEFECTIVE PAGE

WHEAT IS ERRATIC

Prices Advance From Low Point at Opening, But Slump Later.

Flax Is Moderately Active With Little Change in Prices.

Duluth Board of Trade, June 7.—Wheat churned up and down today, advancing 1c from the opening low point and declining ½c toward the close to yesterday's close. There was no pressure, and toward the end of the session support was lacking. July wheat opened at $1.04 bid and sold at $1.04¼ to $1.05, $1.04⅜ and closed $1.04½. September opened at 93⅜c asked and sold at 93c, 93-93⅛c, 92c, 94⅛c, 93⅛c, 93½c and closed at 93⅜-93½c asked.

Flax was moderately active and steady. July opened late at $2.05 and declined 1c, closing $2.04 asked. September opened at $1.71 and sold up ½c, then at $1.72, $1.71 and closed $1.71 bid. October opened at $1.61 and sold at $1.62 bid, $1.63, $1.62½, $1.62¾ and $1.62, closing $1.62 bid.

Cash wheat was 2c over July, oats closed ½c off, rye and barley were unchanged and durum was 1c off at the close.

Trading was active at the opening today, but toward noon the session was dull. Toward the close activity was moderate. Values opened weak on reported showers in the spring wheat territory. Cables were mixed, Budapest being specially strong. The general foreign tone was weak. Toward noon values firmed until the market was higher than at the opening. On the advance there was some covering by shorts. There is a big short interest out, which does not display much fear over the possibility of being compelled to run to cover. Bradstreet's visible showed a decrease. The market was choppy, with a moderately firm undertone, the absence of pressure being conspicuous. The professionals were content to wait until the government's crop report is issued tomorrow.

The most interesting market feature is the possibility of congestion in the July delivery. Some people think the winter wheat crop will be late and that there will be a scarcity of actual wheat for delivery in July. Farmers are not feeding out supplies as freely as had been expected, and there is a possibility that stores may get down to a dangerously low level.

Millers have bought more freely than for some time, although there is some doubt whether the demand will continue. The flour demand is moderate.

Excessive pressure from Russia appears to be nearing an end. That and other countries have supplied the foreigner with wheat at high prices on account of the short crop in Argentina and the high prices in ths country, which made export business impossible. Snce July 1 of last year Russia has exported more than 200,000,000 bu. This compared with 75,934,000 bu in the same time last year. Argentina has exported 56,000,000 bu compared with 103,000,000 bu in the same period in 1908.

The bears maintain that if present crop conditions continue there will be a substantial surplus, which must be disposed of or which must be carried by the farmers. The bulls think the country will be in a position to use all of the wheat that will be available for some time to come.

Crop Estimates.

The government's report will be issued at 1:30 o'clock, Duluth time, tomorrow. The effect, if any, will not be felt, therefore, until Thursday. On May 1 the government's condition of wheat was 82.1 per cent, indicating a yield of 417,000,000 bu of winter wheat. The trade expects the average conditions on June 1 to be as high, if not slightly higher than the condition of wheat May 1. On June 1 last year the government made the condition of wheat 80.7 per cent compared with 83.5 per cent May 1 last year. Snow estimated the condition of winter wheat June 1 at 80.6 compared with 79.8 in May and 80.3 in June last year. He made the condition of spring wheat 90.3, which is below the average and 2.9 per cent below June 1 last year. Snow's acreage of spring wheat is 18,974,000 against 18,247,000 bus last year.

Last year at this time the winter wheat crop was estimated at 393,608,000 bu, the final figures being raised to 446,000,000 bu. The promise a month ago was for a crop of 417,000,000 bu. It is expected that the figures on spring wheat will indicate an estimated acreage of from 5 to 10 per cent larger than a year ago. On June 1 last year the government's report indicated a crop of 306,000,000 bu, with a condition of 95.2. The final yield was 290,823,000 bu although many people believe this was underestimated and the yield was nearer 300,000,000 bu. The acreage of spring wheat last year was 18,393,000. The average condition of spring wheat for the last five years is 93.2.

There has been an advance in conditions in Kansas and Nebraska, a sharp decline in Illinois and Indiana and a slight decline in Missouri and Kentucky. Pacific slope conditions are said to be unchanged from the situation May 1. The Kansas yield is placed as high as 70,000,000 bu by many experts and the concensus of opinions places the Nebraska crop at 35,000,000 bu. While some wheat has been plowed up it is not expected that this will be reflected in the government's report. The winter wheat plant has been favored by plenty of moisture since April, while the spring wheat plant has been in need of precipitation to some extent. This condition was confined to the southern and eastern parts of North Dakota and it has been slightly relieved by recent rains. The Canadian outlook is excellent, no damage having been done by low temperatures. The Winnipeg Free Press estimates the increased acreage in Manitoba at 10 per cent and in Saskatchewan and Alberta at from 30 to 35 per cent.

Texas and Oklahoma are harvesting. It is estimated that Texas will raise 20,000,000 bu of wheat. Rains in Texas have delayed the harvest slightly but the conditions are so serious as to intrude themselves into the market.

The government's report July 1 is expected to show a decrease in the condition of corn. The large acreage will offset in some degree the deterioration of the plant. The report tomorrow will not mention the new corn crop. Much corn was planted under excellent conditions, but the weather has been wet and cold since then and traders generally are bullish. The weather conditions coupled with the poor quality of seed has offset early conditions.

A bumper crop of oats is expected. It is expected that tomorrow's report will show a high condition and an immense acreage. Oats went into the ground in first-class shape and growing conditions have been favorable. It is expected that the indicated yield will be at least 1,000,000,000 bu. On June 1 last year the government made the condition of oats 88.7 and the indicated crop 1,035,000,000 bu. The acreage was placed at 32,422,000. The final crop was estimated at 1,007,000,000 bu.

AMERICAN WHEAT MARKETS, JUNE 7.

July—	Open.	High.	Low.	Close.	June 6.
Duluth	$1.04b	$1.05	$1.04b	$1.04½	$1.04½b
Chicago	.94⅞-⅝-½	.95⅜-½	.93⅞	.94½-⅝	.94⅝b
Minneapolis	1.04⅝	1.05⅝	1.04	1.04⅞a	1.05⅛a
New York	......	......	......	1.01¼	1.02
Winnipeg	.91	.91¾-⅞	.90½	.91	.90¾
Kansas City	.89	.89¼	.88⅝	.88¾	.89⅛-¼
St. Louis	.90¾	.91¼	.90½	.90⅝	.93⅛
September—					
Duluth	.93⅜a	.94⅛	.92⅞	.93⅜-½	.93¾b
Chicago	.92-91⅝	.92¼	.91	.91½-⅝	.91⅞b
Minneapolis	.92½	.94⅜	.94¼	.92⅜b	.92¾b
New York	......	......	......	.97⅝	.98¼
Winnipeg	.86⅝	.87½	.86½	.86¾	.86⅝
Kansas City	.86⅞-¾	.86⅞	.86-¼	.86¼	.86¾-⅞
St. Louis	.90¾	.91¼	.90½	.90⅝	.91

Southwestern and Winnipeg quotations furnished by B. E. Baker & Co.

DULUTH DURUM MARKET.

	Open.	High.	Low.	Close.	June 6.
July	......	$ .80½a	$ .79⅝	$ .79½	$ .80½
September	......	.80¼a	.79¾	.79¾	.80½a

DULUTH FLAX MARKET.

	Open.	High.	Low.	Close.	June 6.
July	......	$2.05	$2.04	$2.04a	$2.05a
September	1.71	1.72	1.70¾	1.71b	1.71a
October	1.61	1.63	1.61b	1.62b	1.61b

Duluth close: Wheat—On track: No. 1 hard, $1.07; No. 1 northern, $1.06½; No. 2 northern, $1.04½. In store: No. 1 northern, $1.06½; No. 2 northern, $1.04½; velvet chaff, $1.03½; July, $1.04½; September, 93⅜-93½c asked. Durum—On track, in store and to arrive: No. 1, 79½c; No. 2, 77½c; July, 79½c; September, 79¾c. Flax—On track and to arrive, $2.04; July, $2.04 asked; September, $1.71 bid; October, $1.62 bid. Oats, 36-58c. Rye, 67-70c. Barley, 50-60c.

Receipts: Wheat, 23,859 bu, last year, 8,312 bu; corn, 27,547 bu; oats, 45,626 bu; barley, 49,963 bu; rye, 53 bu; flax, 4,109 bu, last year, 2,357 bu.

Shipments: Wheat, 86,959 bu, last year, 248,173 bu; oats, 5,500 bu; barley, 126,320 bu; flax, 52,211 bu.

Cash Sales Tuesday.

No. 1 hard, 1 car	$1.06¾
No. 1 hard, 1 car	1.07
No. 1 northern, 1,00 bu, to arrive	1.06¼
Flax, 600 bu, to arrive	2.05
No. 1 Durum, 1 car	.79½
No. 1 durum, 1 car	.79⅜
No. 1 durum, 500 bu, to arrive	.79¾
No. 2 durum, 3 cars	.78½
No. 2 durum, 1 car	.78
Barley, 1 car	.59
Barley, 5 cars	.58½
Barley, 1 car	.57½
Barley, 2 cars	.55
Barley, 1 car	.57
Barley, 2 cars	.58
Barley, 1 car	.56
Oats, 1 car, No. 4 white	.36⅝
Oats, 2 cars, No. 4 white	.36
Oats, 1 car, No. 3 white	.37½
Oats, 239 bu, 22 lbs, No. 3 white	.36¾

MARKET GOSSIP

Foreign markets closed: Liverpool wheat, ¼d lower to ⅛d higher. Paris wheat and flour ½c lower. Antwerp wheat, ⅝c higher. Berlin wheat, ⅜c higher. Budapesth wheat, 2c higher.

* * *

Bradstreets wheat East of Rockies decreased 1,947,000 bu; Canada decreased 521,000 bu; United States and Canada decreased 2,468,000 bu. Afloat and in Europe unchanged. Total decrease, 2,468,000 bu. Corn increase, 112,000 bu; oats decrease, 414,000 bu.

* * *

European visible supply of wheat, 87,560,000 bu against 87,564,000 bu last week, a decrease of 4,000 bu. Last year there was a decrease of 300,000 bu.

* * *

Public and private elevator stocks in Chicago—Wheat, 3,809,000 bu; decrease, 52,000 bu. Corn, 4,542,000 bu; increase, 418,000 bu. Oats, 2,620,000 bu; increase, 35,000 bu.

* * *

Ned Brown, Minneapolis, wired Thornton: "Parties just in from trip ever South Dakota say state can't raise over 75 per cent of a crop on account of thin stand. Wheat is beginning to joint only three inches high and one can see drill rows clear across the field. Parties back from North Dakota say wheat on heavy soil looks good but on light soil is thin stand and needs rain."

* * *

Bradstreet's visible wheat declined 2,468,000 bu; corn increased 112,000; oats declined 414,000.

* * *

Kansas City wired: "Millers are backing away from new crop wheat. Prices 5c lower than Saturday."

* * *

Clearances—Wheat, none; flour, 3,000 bbl; equals, 15,000 bu; corn, 13,000; oats, 100 bu.

* * *

Broomhall cabled: Wheat opened strong with prices ⅞d to 1¼d higher and after the opening further advanced ⅜d to ⅝d. Support was due to the strong American cables yesterday and the fact that the continent continues to buy with offerings light. Continental markets are strong with supplies there light. There is a general improvement for cargoes with shorts nervous. European crop advices are less bearish and Russia continues to hold more firmly with markets there very firm. Just before midday there was some reaction from the extreme high on realizing and prices lost ⅛d to ½d. At this time the undertone was still very firm with prices 1d up from yesterday.

Corn was nominally unchanged.

* * *

Duluth car inspection: Wheat, No. 1 hard, 3 cars; No. 1 northern, 4 cars; No. 2 northern, 3 cars; No 3 northern, 4 cars. Durum: No. 1, 9 cars; No. 2, 18 cars; mixed, 1 car; total durum, 27 cars; total wheat, 40 cars; last year, 3 cars; flax, 5 cars; last year, 7 cars; corn, 4 cars; oats, 17 cars; rye, 3 cars; barley, 56 cars; last year, 6 cars. Total 125 cars; on track, 63 cars.

* * *

Fowler's report on Canada: "Situation of 1909 wheat crop—Wheat inspected to date, 85,535,500 bu. In store at country points, 6,000,000 bu. In transit not inspected, 160,000 bu. Marketed at Winnipeg, 200,000 bu. Marmarketed to date, 91,895,500. Last year, 73,836,000 bu. In farmers hands to market, 3,100,000 bu. Allow for country mills, 8,000,000 bu. Allow for seed and feed, 16,000,000 bu. Total crop 118,995,500 bu. Last year, 95,736,900 bu. Reports indicate an excellent condition of the growing crops. No frost damage, but slight damage from winds in some localities. The very early spring has resulted in more and better work done in spring seeding than ever before, consequently most favorable conditions exist for a big yield."

Estimated acreage under crop in Manitoba, Saskatchewan and Alberta, June 1:

	1909 Acres	1910 Acres	Per Cent Inc.
Wheat	7,103,500	8,453,200	19
Oats	4,217,400	4,225,800	2
Barley	955,250	1,022,000	7
Flax	349,540	630,000	80

* * *

Car receipts of wheat:

	Today.	Last Year
Duluth	40	3
Minneapolis	130	100
Northwest	170	103
Chicago	13	6
Winnipeg	215	62
St. Louis, bu	10,000	12,000
Kansas City, bu	22,000	46,000

* * *

Fort Worth, Texas, wired: "Threshing general in black lands. Few returns indicate 20 bu. Another wire says millers paying 84c to 85c for choice 60 to 62 pound wheat."

* * *

Primaries: Wheat receipts, 239,000 bu; last year, 236,000 bu; shipments, 362,000 bu; last year, 569,000 bu. Corn receipts, 760,000 bu; last year, 1,283,000 bu; shipments, 407,000 bu; last year, 1,242,000 bu.

* * *

Unfavorable weather in Roumania and Hungary was the cause of the unusual strength of the Budapest market.

* * *

The Canadian grain report was the principal topic among traders today. They agreed that the wheat producing area of Canada must be taken more into cinsideration as the country becomes settled. The most surprising feature of the report was the increase in flax acreage, which is estimated at 80 per cent.

* * *

Minneapolis puts, $1.04; calls, $1.03¾.

* * *

Atwood-Larson received a message from a farmers' elevator company at Surrey, N. D., saying that frost had hurt wheat near there, that drought was a big factor against the growing plant and that prospects are not as good as last year. Flax seeding said the message had been cut short on account of dry weather.

* * *

The government predicts showers and warmer weather tonight or Wednesday for North and South Dakota, Kansas and Montana. Fair weather and rising temperatures are predicted for Minnesota, Wisconsin, Michigan, Illinois and Indiana. Fair weather with showers possibly in the West are predicted for Missouri and Iowa.

THE CHICAGO MARKET.

Short Interest in Wheat Fails to Materialize.

Chicago, June 7.—Absence of any material short interest here in wheat was disclosed today. Experimental sales showed that yesterday's buige had operated to eliminate any such element. Warm weather and showers in the spring crop section tended also to induce a weakness. Winnipeg sent word that even north of the Canadian border the weather was the finest imaginable for cereal growing. There was also a general disposition here to expect a setback after a decided advance like the rise scored in the previous session. Moreover the foreign crop summary reported conditions as in the main favorable. The market opened ¼@⅜c lower to ½c higher, with September at 91⅝c to 92c. Gradually the price declined to 91⅛c.

At the decline purchases by elevator concerns and shorts set in, and the market reacted, advancing above last night's close. All the recovery was temporarily lost, however, on cessation of buying. The close, nevertheless, was steady at 91½@91⅝c, a net loss of ¼@⅜c.

General selling broke corn a full cent. Demand was slim and scattered. A prominent speculator, who was forced to cover in the advance yesterday, led the bear side today. September started ⅛@¼c to ⅝@¾c down at 59½c to 60c, and fell to 59¼c.

Because of frost reports from Indiana, corn reacted a trifle but only for a brief time. The close was steady at 59¼@59⅜c, a net decline of ⅞c.

Commission houses sold oats. Lack of support let down prices. September at the opening was ⅛c to ¼c off at 35⅞c to 36c. A decline to 35½c ensued.

Because the run of hogs West was short, provisions opened 5c to 20c up, and held the advance quite firmly. First prices for the September delivery were at $21.67½ to $21.75 for pork, $12.25 to $12.27½ for lard and $12.30 for ribs.

Articles—	Receipts.	Shipments.
Flour, bbls	19,500	16,100
Wheat, bu	19,200	126,900
Corn, bu	460,000	189,000
Oats, bu	291,600	179,200
Rye, bu	none	3,000
Barley, bu	51,000	18,500

Car lot receipts: Wheat, 13, with none of contract grade; corn, 455 cars, with 142 of contract grade; oats, 18 cars. Total receipts of wheat at Chicago, Minneapolis and Duluth today were 183 cars, compared with 476 cars last week and 109 cars the corresponding day a year ago.

Cash close: Wheat—No. 2 red, $1.02½@1.03½; No. 3 red, 95@$1.00; No. 2 hard, 96½@99c; No. 3 hard, 91@96c; No. 1 northern, $1.02½@1.03½; No. 3 northern, $1 00@1.02; No. 3 spring, 95@$1.00. Corn—No. 2 white, 63c; No. 2 yellow, 59¼@59½c; No. 3, 57¾@58¼c; No. 3 white, 61½@62c; No. 3 yellow, 58½@59c; No. 4, 53½@55c; No. 4 white, 54@55½c; No. 4 yellow, 54@57c. Oats—No. 2, 37c; No 2 white, 39½@39¾c; No. 3 white, 37½@39c; No. 4 white, 37@37¾c; standard, 39@39½c. Rye—75@77c; July, 75c. Barley—45@67c. Timothy—October, $4.47½.

Wheat—	Open.	High.	Low.	Close.
July	.94⅜-½-⅝	.95⅝-½	.93⅞	.94½-⅝
Sept	.91⅝-92	.92¼	.91	.91½-⅝
Dec	.90¾-91	.91⅝	.90⅝	.90⅞
Corn—				
July	.58½-59	.59	.58¼-¼	.58⅜
Sept	.59½-60	.60	.59¼	.59¼-⅜
Dec	.57⅛-½	.57½	.57⅛	.57⅞
Oats—				
July	.37¼-½	.37½	.37	.37⅛
Sept	.35⅞-36	.36	.35⅜-½	.35⅝
Dec	.36½-⅝	.36-⅝	.36	.36⅛
Mess Pork, per bbl—				
July	22.00	22.12½	21.90	21.97½
Sept	21.67½-75	21.75	21.45	21.50
Lard, per 100 lb—				
July	12.35-37½	12.37½	12.25	12.25
Sept	12.25-27½	12.30	12.15	12.15
Short Ribs, per 100 lb—				
July	12.57½	12.70	12.55	12.57½
Sept	12.30	12.32½	12.17½-20	12.17½-20

THE MINNEAPOLIS MARKET.

Wheat Opens Lower and Advances But Turns Easier Again.

Minneapolis, Minn., June 7.—More seasonable weather prevailed in the Northwest today, and this made the July wheat open ½c lower. Selling by Chicago interests forced the new month down to $1.04. Here the market became over-sold and the near month advanced to $1.05⅝. Later the situation was somewhat easier and July closed at $1.04⅞, ¼c lower than yesterday. Fluctuations were sharp and in wide range. The deferred contracts were relative to the near ones, about steady. Local elevator stocks decreased 125,000 bu for three days. Wheat and flour shipments so far this week were 74,477 bu in excess of the receipts. Minneapolis today received 130 cars of wheat against 100 cars a year ago. Duluth, 40 cars against 3, and Winnipeg 218 against 62 cars. July opened $1.04⅝; high, $1.05⅝; low, $1.04; closed, $1.04⅞; September opened, 92½c; high, 93⅜c; low, 91¾c; closed, 92⅜c. December opened 90½c; high, 91¼c; low, 90c; closed, 90¼@90⅜c.

Cash wheat sold about steady. Demand continued strong for choice grade and slow for the lower qualities. No. 1 northern sold for 1c to 3½c above the July contract. Closing prices: No. 1 northern, $1.06@1.08; to arrive, $1.06@1.08; No. 2 northern, $1.04@1.06; to arrive, $1.04@1.06; No. 3 wheat, $1.01@1.03. No. 3 yellow corn, 52@55c. No. 3 white oats, 35½@36⅛c. No. 2 rye, 65@69c.

Millstuffs—Shipments, 1,379 tons. The market was steady. Millers reported a fair demand. Bran in 100-pound sacks, $18.00@18.25.

Flour—Some of the large mills reported fair sales of flour today. Shipments held about normal, and prices firm. Shipments, 48,621 bbls. First patents in wood f. o. b. Minneapolis, $5.00@5.20; second patents, $4.80@5.00; first clears, $3.85@3.95; second clears, $2.60@2.80.

Flax—Receipts, 8 cars; year ago, 23; shipments, 5; demand continued strong for both spot and to arrive at the even Duluth July price. Close, $2.04.

Barley—Receipts, 51 cars; year ago, 25; shipments, 35. Early market was steady, but a firmer situation ruled late. Demand was strong, especially for malting barley. Closed 1c higher at 50@60c.

New York Grain.

New York, June 7.—Close: Wheat—July, $1.01¼; September, 97⅝c; December, 98c. Corn—July, 67½c; September, 67¾c; December, 65c.

New York Grain.

New York, June 7.—Close: Wheat—July, $1.01¼; September, 97⅝c; December, 98c. Corn—July, 67½c; September, 67¾c; December, 65c.

Liverpool Grain.

Liverpool, June 7.—Closing: Wheat—Spot dull; No. 2 red western winter no stock; futures easy; July, 6s 6⅜d; October, 6s 7⅞d; December nominal.

Corn—Spot easy; old American mixed, 5s 4d; new American mixed kiln dried, 4s 11½d; same via Galveston, 5s 3d; futures dull; July nominal; September, 4s 7¾d.

Corn and Wheat Bulletin.

For the 24 hours ending at 8 a. m., Tuesday, June 7:

STATIONS.	State of weather.	Temperature. *Maximum	Temperature. †Minimum	Rainfall. Inches and hundredths
Alexandria	Clear	70	42	0
Campbell	Clear	70	40	0
Crookston	Clear	66	48	0
Detroit City	Clear	..	..	..
Halstad	Clear	70	44	0
Montevideo	Pt. Cloudy	70	40	0
New Ulm	Clear	70	42	0
Park Rapids	Clear	70	40	0
Winnebago City	Pt. Cloudy	70	40	0
Worthington	Cloudy	66	44	0
Amenia	Pt. Cloudy	70	40	0
Bottineau		..	..	..
Langdon	Clear	72	40	0
Larimore	Clear	68	38	0
Lisbon	Clear	68	42	0
Minot	Clear	70	30	0
Pembina	Clear	74	48	0
Aberdeen	Cloudy	..	..	0
Millbank	Cloudy	68	38	0
Mitchell	Cloudy	74	42	.30
Redfield	Cloudy	68	38	0
Bismarck	Cloudy	70	52	0
Devils Lake	Pt. Cloudy	66	48	0
Duluth	Clear	60	40	0
Huron	Cloudy	70	50	0
La Crosse	Clear	64	40	0
Minneapolis	Clear	62	46	0
Moorhead	Clear	70	44	0
Pierre	Cloudy	68	54	.24
St. Paul	Clear	64	44	0
Winnipeg	Clear	72	44	0

REMARKS.

Showers fell over Michigan, Ohio, Indiana, Kansas, Nebraska and South Dakota.

H. W. RICHARDSON, Local Forecaster.

T indicates inappreciable rainfall. *For yesterday. †For 24 hours ending 8 a. m., 75th meridian time.

NOTE—The average maximum and minimum temperatures and the average rainfall are made up at each center from the actual number of reports received. The "state of weather" is that prevailing at time of observation.

THE COPPER STOCKS.

The following are the closing quotations of copper stocks at Boston today, reported by Paine, Webber & Co., 316 West Superior street:

STOCKS—	Bid.	Asked.
Amalgamated Copper	67½	67¾
Anaconda	41	sale
Adventure	6	7
Ahmeek	165	175
Allouez	40	41
American Telephone	134½	134¾
American Zinc	24	24½
Atlantic	6¾	7½
Arcadian	5½	......
Arizona Commercial	16⅜	16½
Butte-Ballaklava	16	16⅜
Boston Corbin	12¾	13
Black Mountain	8c	25c
Butte Coalition	18½	18¾
Calumet & Arizona	60	63
Calumet & Hecla	560	570
Centennial	16½	18
Cons Mercur	......	11
Cactus	2⅝	2¾
Copper Range	64½	65
Davis Daly	8	......
East Butte	8¼	8½
Franklin	12	12½
First National	3⅝	3¾
Giroux	7	7¼
Granby	40	41
Greene Cananea	7⅞	8
Hancock Consolidated	18	20
Helvetia	3	3½
Indiana	17½	17¾
Isle Royale	19½	20
Keweenaw	3½	3¾
Lake Copper	51⅜	51⅝
La Salle	12	12½
Mass. Consolidated	8¼	8½
Mass. Gas	81¾	82¼
Mexico Mining	1¼	1½
Miami Copper	20½	21
Michigan	4½	5
Mohawk	50	52
Nevada Cons.	19¾	20
Nevada-Utah	80	85
North Lake	11¼	11½
Nipissing	11½	11⅝
North Butte	32¾	33
Ojibway	7	8
Old Dominion	35½	36
Osceola	135	137½
Parrot	14	......
Pneu. Ser.	5¼	5¾
Quincy	74¾	75
Ray Consolidated	17	17½
Sante Fe	1¾	2
Shannon	10½	11
Shoe Mich	67	68
Superior-Boston	10½	11
Superior Copper	42⅛	43
Superior & Pittsburg	11½	12
Tamarack	......	50
Trinity	5½	6
United Fruit	191	192
U. S. Mining	41½	42
U. S. Mining, pfd	49⅝	49½
U. S. Oil	35½	36
Utah Apex	3	3?
Utah Cons	21½	22
Utah Copper	44⅛	sale
Victoria	3	3½
Winona	7¼	8
Wolverine	112	114
Wyandot	1½	2
Yukon Gold	4¼	4½
Begole	1½	2½
Boston Ely	2 1-16	2¼
Cactus	2⅝	2¾
Chemung	9	9½
Chief Cons	1½	1⅝
Cobalt Central	8c	12c
Chino	11⅞	12⅛
Corbin Copper	6¾	7½
Cortez	2¾	2⅞
Elenita		6¼
Ely Cons.	50c	60c
Ely Central	93c	98c
Ely Witch	10c	13c
Goldfield Consolidated	8⅜	8½
Gila	5¼	
Inspiration	7⅛	7¼
La Rose	4 7-16	4 9-16
Live Oak	20⅜	21
North American Iron	3	......
New Baltic	6½	8
Ohio Copper	2⅛	2 3-16
Oneco	3	3⅛
Rawhide Royal		5c
Ray Central	2½	2¾
Shattuck	26	sale
South Lake	5	5⅛
Yuma	60	70

South St. Paul Livestock.

South St. Paul, Minn., June 7.—Cattle—Receipts, 800; steers, cows and heifers steady and unchanged; veal calves, 25@40c higher at $3.00@7.00; stockers and feeders, 15@15c higher; range, $9.05@9.20; bulk of sales, $9.10@9.15. Sheep—Receipts, 400; market 25c higher; sheep, $2.50@6.50; lambs, $4.90@9.00.

ADVANCES IN STOCKS

Violent Transformation From Demoralized Weakness of Monday.

Close Buoyant and Animated at About Highest Figures.

New York, June 7.—The stock market opened today in wild disorder under a panicky rush of the bears to cover their shorts, influenced by the news of an adjustment of the dispute over rates between the government and the railroads. The rebound in St. Paul reached 5¼, Great Northern preferred, 5; Consolidated Gas, 4¾; Reading, 4¼; Union Pacific and Atchison, 4⅛; Southern Pacific, 3¾; and Chesapeake & Ohio, Northern Pacific and American Smelting, 3⅛. This convulsive readjustment of prices established the level of the market from 1 to 4 points over the closing of Saturday, the rebound exceeding by that measure the slump of yesterday. The violence of the advance invited immediate realizing sales and prices promptly ran off 1 to 2 points.

The spasmodic jump in prices at the opening proved greater than the speculation could maintain. There was a moderate recovery from the first reaction but the reduction which had been effected in the short interest deprived prices of sustaining power. Before noon St. Paul had left only a fractional remnant of its opening gain and the average level of prices was lower than in the first hour. Bonds were irregular.

Stocks came out on the market in a heavy stream to take advantage of the bulge in prices and the weight of these gradually forced the market down, despite the new buying. The reaction reached 3¼ in St. Paul and 2 to 2¼ in Union Pacific. Reading, Great Northern preferred and Consolidated Gas established a level at which the market began to show resistance.

The market closed buoyant and animated. Prices advanced again in the late dealings and reached the top in some cases. The pressure against St. Paul was suspected of a purpose to depress the market and professional operators bought stock freely. Southern Pacific got up 4½ and Amalgamated Copper and American Smelting, 3⅜.

New York stock quotations furnished The Herald by Piper, Johnson & Case.

STOCKS—	Open.	High.	Low.	Close.
Allis Chalmers	8½	......	......	8½
Amalgamated	66½	67½	65⅝	67½
American Sugar	116	117	116	117
American Car Foundry	54	......	......	......
American Locomotive	44	44	42½	43⅜
American Cotton Oil	60	61	60	61
American Smelters	76½	77	75⅛	77
Anaconda	40¼	41	40¼	41
Atchison	105@105⅝	105⅝	103⅞	104⅞
Baltimore & Ohio	112	112⅝	112	112½
Brooklyn Rapid Transit	77½	78⅞	77½	78⅞
Central Leather	37	37	36⅝	37
Chesapeake & Ohio	82	82½	81⅝	82⅝
Chicago-Great Western	26¼	26½	25½	26½
do pfd	47	48	47	47½
C., M. & St. Paul	127½	127½	122⅝	125⅜
Colorado Fuel & Iron	34½	34½	34	34
Colorado Southern	57½	57½	56¾	56¾
Canadian Pacific	196¼	197⅝	195¼	197⅝
Delaware & Hudson	163⅞	164	163	163
Denver & Rio Grande	36	36½	35	36½
Distillers	28½	......	......	28½
D. S. S. & A	12	12	11¾	11¾
Erie	26	26⅜	25⅝	26⅜
do 1st pfd	44¼	44½	43½	44½
Great Northern	130½	131½	128⅞	131
Great Northern Ore	59½	59⅛	58¼	58¼
Illinois Central	131⅛	......	......	131⅛
Inter Metropolitan	18⅞	18⅞	18⅝	18⅝
Kansas City Southern	32½	32½	31½	31½
Louisville & Nashville	143	143	141¾	142½
Missouri, Kansas & Texas	39	39⅝	39	39⅝
Missouri Pacific	68	68	66¾	67⅝
National Lead	73¾	74¼	73	74¼
New York Central	114½	116	114½	116
Norfolk & Western	100½	100⅜	99½	100½
Northern Pacific	125½	126	124¼	126
Ontario & Western	43¾	44½	43½	44½
Pennsylvania	131½	131¾	130¾	131½
Peoples Gas	105	105¼	104⅞	105¼
Pressed Steel Car	33⅝	34	33¼	34
Republic Steel & Iron	30	30	29	30
do pfd	93⅞	93⅞	93	93
Rock Island	41	41½	39½	41½
do pfd	84½	84½	83¼	84
Reading	153½	153½	151⅜	153¼
Sloss-Sheffield	69	69½	68	69½
Soo Line	138	......	......	138
Southern Railway	25¼	25¼	25	25¼
do pfd	60	60	59⅛	59⅛
Southern Pacific	120½	121½	119⅜	121⅝
Tennessee Copper	26	26	25	25
Texas Pacific	29	......	......	29
Twin City	109¼	......	......	109¼
Union Pacific	171¼	171½	168½	171¼
Utah Copper	45⅛	45⅛	43⅝	44⅜
U. S. Steel	78¼@¾	79⅛	77⅜	79
do pfd	117	117¼	115½	116
Wabash	19¼	19½	19¼	19½
do pfd	42½	43⅜	42½	43⅜

Cotton Market.

New York, June 7.—Cotton opened steady at an advance of 1 to 17 points on the strong Liverpool cables, big English sales and continued covering of near month shorts. The bulls seemed to be letting go of a little of their cotton around 15.30 for July and fluctuations right after the call were irregular as there was some selling of new crop months by the South on the good weather reports. But Wall street was a buyer of both near and late positions, Liverpool bought the near months and the market during the middle of the morning ruled about 3 to 20 points net higher.

New York, June 7.—Futures closed steady; closing bids: June, $15.07; July, $15.17; August, $14.59; September, $13.13; October, $12.35; November, $12.23; December, $12.16; January, $12.14; March, $12.14. Spot closed quiet; middling uplands, $15.20; middling gulf, $15.45; sales, 7,867 bales.

New York Money.

New York, June 7.—Money on call easy at 2¼@2¾ per cent; ruling rate, 2½ per cent; closing bids, 2½ per cent; offered at 2¾ per cent. Time loans easy and dull; 60-day bills, 3¼@3½ per cent, and 90-day bills, 3½ per cent; six months, 4@4¼ per cent. Close: Prime mercantile paper, 4¾@5¼ per cent. Sterling exchange steady at decline with actual business in bankers' bills at $4.83.55@4.83.65 for 60-day bills and at $4.86.50 for demand; commercial bills, $4.83¼@4.83⅝; bar silver, 53¼c; Mexican dollars, 44c; government bonds steady; railroad bonds irregular.

Chicago Livestock.

Chicago, June 7.—Cattle—Receipts estimated at 3,500; market strong; beeves, $5.75@8.60; Texas steers, $5.30@7.25; western steers, $5.50@7.75; stockers and feeders, $4.00@6.45; cows and heifers, $2.90@7.10; calves, $6.00@8.50. Hogs—Receipts estimated at 12,000; market 10c higher; light, $9.15@9.45; mixed, $9.20@9.42½; heavy, $9.10@9.45; rough, $9.10@9.20; good to choice heavy, $9.20@9.45; pigs, $8.90@9.35; bulk of sales, $9.30@9.40. Sheep—Receipts estimated at 12,000; market steady; native, $3.25@5.60; western, $3.50@5.59; yearlings, $6.10@7.40; lambs, native, $5.25@8.60; western, $5.50@8.60.

Treasury Statement.

Washington, June 7.—The condition of the treasury at the beginning of business today was as follows:

Trust funds—Gold coin, $857,721,804; silver dollars, $489,782,000; silver dollars of 1890, $3,702,000; silver certificates outstanding, $489,782,000.

General fund—Standard silver dollars in general fund, $2,309,322; current liabilities, $99,815,891; working balance in treasury offices, $19,742,214; in banks to credit of treasurer of the United States, $38,836,722; subsidiary silver coin, $21,247,892; minor coin, $1,192,520. Total balance in general fund, $83,441,669.

THE PRODUCE MARKETS.

New York.

New York, June 7.—Butter—Market steady; receipts, 20,986; creamery specials, 28¾c; extras, 28¼c; third to firsts, 26@28c; state dairy, finest, 28c; do, common to prime, 26@28c; process, second to special, 23@26c; factory, 22½@23½c; imitation creamery, 24@25c. Cheese—Market weak; receipts, 5,684; state, whole milk, new, special, 14½@15c; do, fancy, 14c; do, average prime, 13½@13¾c; do, fair to good, 12¼@13½c; do, common, 10@11¾c; skims, full to special, 2½@11¾c. Eggs—Market barely steady; receipts, 30,325; state Pennsylvania and nearby hennery white, 23@25c; do, gathered white, 22@24c; do, hennery brown, 22½@23c; do, gathered storage brown, 21@22c; fresh gathered storage, marked selections, 20½@21½c; do, regular packed extra firsts, 20½@21c; do, first, 19½@20c.

NEW OFFICERS IN ST. PAUL INSTALLED

St. Paul, Minn., June 7.—(Special to The Herald.)—Herbert P. Keller, the first Republican mayor this city has elected in over ten years, was inaugurated into office today. At the same time the other city officials elected at this spring's election also took possession of their offices.

OBITUARY

Dinah Sprague, for many years known as the oldest member of the Women's Relief corps in Ohio, is dead at the home of a daughter in Chicago, at the age of 101 years. Mrs. Sprague died following an illness of several weeks. Mrs. Sprague was the widow of A. D. Sprague, a veteran of the War of 1812, and for forty years resided in Cleveland, Ohio.

SANTA FE CONSOLIDATED MINES COMPANY

OF CANANEA, SONORA, MEXICO

Owning 587 acres known as the Santa Fe and Montoya mines, about fourteen miles southeast of Cananea, having developed high-grade silver-lead-zinc ores similar to the Calumet & Sonora mines of the same district, have decided to erect a mill to treat the ore and offer the public a limited amount of treasury stock at $1.00 per share. Only 5,000 shares are to be sold in Duluth and inquiries now coming in point to an oversubscription of the Duluth allotment.

This company has been under investigation by me since last fall, and I am convinced it is one of the cleanest propositions yet brought to this city and that it will be a quick winner. That the property has been developed far enough to warrant the erection of a mill makes it an investment with great speculative possibilities.

The company is capitalized for $500,000—200,000 shares—$2.50 each. One hundred thousand shares paid for property; balance placed in treasury.

In all probability not more than 20,000 shares will be on the market.

OFFICERS:

President—P. J. Tchaney, Mine Operator, Cananea, Mex.
Vice President—B. A. Packard, President First National Bank, Douglas, Ariz.
Secretary—C. E. McReynolds, Attorney, Bisbee, Ariz.

Property under management of Mr. Charles McHenry, formerly superintendent of the Oversight mine of the Greene, also at one time superintendent of the Helvetia. Engineers' reports, maps, etc., at my office.

O. A. HOFFMANN,
203 Palladio Building.

Zenith, 1464. Duluth, Melrose, 2215.
MARTIN ROSENDAHL & COMPANY, Inc.
COPPER STOCK BROKERS.
404 West First Street, Commercial Building.

Tuesday, June 7.

The Scotts are going up. Big body of high grade ore was opened in upraise 176 feet above the 1,400. We will soon have one of the richest producers on Butte Hill. They are driving drifts on 1,300 and 1,600 as fast as money can push them. It is really a sin to see any one sell these shares at these prices.

I do not care, as far as I am personally concerned, but many of you went into this Scott proposition on account of me. I am delivering to you a mine which should in a few weeks be proven to be worth millions, and it is for these reasons that I tell you in a good-natured way that you own a mine on Butte Hill, where every mine is worth millions, and you are foolish to sell even a share. You cannot say I am not correct, for show, if you can, one man, either here, or in Butte, Montana, that can say that the Scott is not today one of the richest mines on the Hill. We can use your stock at market prices. The part paid is $3.75 bid for a couple of thousand shares and we can use 800 full paid at $7.75 a share.

I have stood by the Butte-Alex Scott through every storm and no one will have it to say that I did not tell you the truth about the mine and at no time did we try to get you to part with your shares.

We think Amazon-Montana should be bought right now. This one is backed by a strong crowd and you should see the shares have a stiff advance very soon.

St. Mary is strong and buying in this issue is very good.

Carman should do better. We are doing considerable trading in this issue.

Calumet & Sonora holds strong and continues hard to buy in big blocks. A few scattering shares are all that are now on the market.

MARTIN ROSENDAHL.

With our own private wire connections with New York, Boston and the Copper countries of Michigan, Montana, Nevada, Utah, Arizona and Mexico, we are the best equipped to give you quick executions on all the leading local stocks of any brokerage house in the city.

PAINE, WEBBER & CO.
316 WEST SUPERIOR ST.
Torrey Building.

Lewis H. Merritt. Lucien Merritt.
LEWIS H. MERRITT & COMPANY
BROKERS
PRIVATE WIRES TO ALL MARKETS
104 Providence Building.
Zenith, 707. Duluth, 1239.

Boden & Smead
Members Duluth Stock Exchange.
222 Manhattan Bldg.
Duluth, 3543. Zenith, 2354.
We specialize in Vermilion Iron stocks. If looking for first class investments, consult us.

LEE W. FARMER,
IRON and COPPER STOCKS.
Best facilities for handling out-of-town Orders.
Correspondence Solicited.
Phones, 432. 410 Lonsdale Bldg.

5 5½ 6 % MONEY
Money to Loan on Real Estate Security. Building Loans.
W. M. PRINDLE & CO.
LONSDALE BUILDING.

LOCAL and LONG DISTANCE PHONES. 2093.
AMERICAN SECURITY CO.,
HIGH-GRADE INVESTMENT SECURITIES.
Private Wires to Principal Markets. Ground Floor Palladio Bldg.

LANIGAN-GARDNER CO.
904 Alworth Building.
Zenith Phone, 153.
Dept. A—
Iron Stocks and Investments.
C. A. LANIGAN.
Dept. B—
Real Estate and Insurance.
A. J. GARDNER.

SELL TO ARRIVE ON BULGES.
C. C. WYMAN & CO.
DULUTH. Grain Commission. MINNEAPOLIS.

WANTS CONTINUED FROM PAGE 18

FOR RENT—HOUSES.

FOR RENT—TEN-ROOM FURNISHED house, East end; modern in every respect; will rent from June 15 to Sept. 1. Apply rental department, John A. Stephenson, Wolvin building.

FOR RENT—SEVEN-ROOM HOUSE; Twelfth avenue west and Michigan street. City water and sewer; newly papered and painted inside. Stryker, Manley & Buck, Torrey building.

FOR RENT—FOUR-ROOM HOUSE; $8. Call 120 West Fourth street.

FOR RENT — FINE NINE-ROOM house, London road; walking distance; modern, $50. C. L. Rakowsky & Co., 201 Exchange building.

FOR RENT — FOURTEEN - ROOM house, 526 West First street. Newly papered and painted. Good location for lodging. Inquire at 501 West Michigan street.

FOR RENT—SIX-ROOM HOUSE; LAKE view; centrally located. Apply 126 West Fourth street.

FOR RENT — FOUR-ROOM FURnished house; city water and sewer and gas stove; electric light, bathroom and hardwood floors. Address R 402, Herald.

FOR RENT—EIGHT-ROOM HOUSE on upper side of Fifth street, in best of repairs and all conveniences; $30 per month. R. P. Dowse & Co., 106 Providence building.

OR RENT—NO. 620 SIXTH AVENUE east; nine rooms and bath. $25.00 per month. Inquire Bloom & Co., 102 West First street.

FOR RENT — SIX-ROOM HOUSE; water and bath Apply 120 Twelfth avenue west.

FOR RENT—SEVEN ROOM HOUSE, 205 South Seventeenth avenue east, $30 per month. Hardwood floors, porcelain bath, furnace. Pulford, How & Co., 309 Exchange building.

FOR RENT — FIVE-ROOM COTTAGE, rear; three rooms down, two up; water, sewer, gas, etc. Call 17 East Fourth street.

FOR RENT—DURING SUMMER, FURnished complete, six-room modern house. 1031 East Third street, Melrose 3655.

FOR RENT—TEN-ROOM HOUSE, 921 East First street, $40 per month. Good location to rent rooms. Pulford, How & Co., 309 Exchange building.

FOR RENT — EIGHT-ROOM HOUSE at 431 West Third street. Call at 501 West Michigan street.

FOR RENT—SIX-ROOM HOUSE; CENtral; fine view; modern. Inquire of Morse, 126 West Fourth street.

FOR RENT—NICE MODERN NINE-room house, 50-foot lot, hot water heat, hardwood floors, first class condition. $45; will shade price to good tenant. N. J. Upham company.

FOR RENT—BRICK HOUSE; MODERN, hot water heat; good neighborhood; 1208 East Third street. Cooley & Underhill, 209 American Exchange building.

FOR RENT—SEVEN-ROOM HOUSE centrally located; city water. House in first class condition. $18 per month. Inquire at 501 West Michigan street.

FOR RENT—SEVEN-ROOM HOUSE. 731 West Second street.

FOR RENT OR SALE—FURNISHED ten-room house, good place for roomers; central location. For particulars call new 'phone 1140-D.

FOR RENT — SIX-ROOM HOUSE with bath. 506 Fifth avenue east. $20.00 per month. Stryker, Manley & Buck. Torrey building.

FOR RENT — TEN-ROOM HOUSE; water and sewer. 21 Seventh avenue west. Apply Stryker, Manley & Buck, Torrey building.

FOR RENT—FURNISHED SIX-ROOM house; modern, for two or three months. Inquire 825 East Second or call Melrose 2094 or 4475.

FOR RENT — FINE NINE-ROOM house; London Road; walking distance; modern, $50.00. C. L. Rakowsky & Co. 201 Exchange building.

FOR RENT — FIVE-ROOM COTTAGE, all nicely furnished; gas, electric light, water. 3439 Minnesota avenue. Inquire Bloom & Co., 102 West First street.

FOR RENT—ROOMY COTTAGE AT Fond du Lac, with large grounds; very desirable. See Getty-Smith company, 306 Palladio building.

FOR RENT—FURNISHED HOUSE; eight rooms; modern throughout; central location. See Getty-Smith company, 306 Palladio building.

FOR RENT — 713 EAST FOURTH street, five rooms, electric light, porcelain bath, gas, fine porch, etc.; $20. Call Little & Nolte, Exchange building.

FOR RENT—210 EAST SECOND street, $50 per month; furnace, electric light; eleven rooms; good repair. Little & Nolte. Exchange building.

ORDER FOR HEARING ON PETITION FOR ADMINISTRATION—
State of Minnesota, County of St. Louis.—ss.
In Probate Court.
In the Matter of the Estate of Herbert T. Sheldon, Decedent.
THE PETITION OF Gertrude Sheldon of Windham, Portage County, Ohio, having been filed in this Court, representing, among other things, that Herbert T. Sheldon, then being a resident of the County of Portage, State of Ohio, died intestate, in the County of Portage, State of Ohio, on the 25th day of January, 1910; leaving estate in the County of St. Louis, State of Minnesota, and that said petitioner is the surviving spouse of said decedent, and praying that Letters of Administration of the estate of said decedent be granted to Gertrude Sheldon.
IT IS ORDERED, That said petition be heard before this Court, at the Probate Court Rooms in the Court House in Duluth, in said County, on Monday, the 27th day of June, 1910, at ten o'clock A. M., and all persons interested in said hearing and in said matter are hereby cited and required at said time and place to show cause, if any there be, why said petition should not be granted.
ORDERED FURTHER, That this Order be served by publication in The Duluth Evening Herald, according to law, and that a copy of this Order be served on the County Treasurer of St. Louis County not less than ten days prior to said day of hearing.
Dated at Duluth, Minn., May 31st, 1910.
By the Court,
J. B. MIDDLECOFF,
Judge of Probate.
(Seal, Probate Court, St. Louis County, Minn.)
Duluth Evening Herald, May 31; June 7 and 14.

PROPOSAL FOR FLOODWOOD BRICK SCHOOL.
Sealed bids will be received by the undersigned up to 12 o'clock, noon, Saturday, June 11, 1910, for the erection of a brick school building at Floodwood, Minnesota.
Plans and specifications may be secured from the architects, Kelly & Lignell, 700 Lonsdale Bldg., Duluth, Minn., at the office of the undersigned at Floodwood, or may be seen at the Builders' Exchange, Duluth.
A certified check (made payable to the undersigned) for 5 per cent of the amount of the bid, must accompany each proposal as a guarantee that contract will be entered into.
Right is reserved to reject any or all bids.
MARTIN JOHNSON,
Clerk.
Floodwood, Minnesota.

FARM LANDS.

HOW TO GET A CLAIM ON THE FOND DU LAC RESERVATION.
For minutes, estimates and information on Fond du Lac reservation, open June 20, see J. S. Cash, ex-government cruiser, 410 Manhattan building, Duluth. Fine farm land and good timber.

FARMS AND TIMBER LANDS IN ST. Louis and Carlton counties bought, sold and exchanged. Kuehnow & Nelson, 715 Torrey building. Zenith 2357.

FOR SALE—OR WILL TRADE FOR city real estate, farm in Wisconsin. Address C 653, Herald, or call Zenith 1896-X.

FARM LAND — RALPH BANTA, Brookston locater, has a few good claims left, in Fond du Lac reservation. June opening.

FOR SALE—OR WILL TRADE FOR stocks, eighty acres good land. name stock. Address S 533, Herald.

30,000 ACRES CHOICE CUTOVER lands, on line of the Alger-Smith railroad, at low price and on easy terms to settlers. Alexander McBean, sales manager, D. & N. M. Land company, 406 Columbia building, Duluth.

FOR SALE—$1,200 IN FOURTEEN months can be made by right party in Northern Minnesota; homestead claim; valuable timber. Particulars free. Snyder Bros., 210 West First street.

FOR SALE—10,000 ACRES IN 40 AND 80-acre tracts, close to Hibbing and Chisholm; good markets; forty annual payments of $16 each on 40 acres, or $32 each on 80 acres, pays both principal and interest. For further information, apply Guaranty Farm Land company, 416 Lyceum building, Duluth, Minn.

FOR SALE—40 ACRES NEAR FIVE corners, by owner. 2119 West 4th. st.

FOR SALE—FIFTY-TWO ACRES OF land, three miles west of Two Harbors on lake shore. Inquire of Mrs. M. Archdeacon, Two Harbors, Minn.

FOR SALE — LANDS IN SMALL tracts to actual settlers only; good location for dairying and truck gardening. For further information call on or address Land commissioner Duluth & Iron Range Railroad company, 512 Wolvin building, Duluth, Minn.

SITUATION WANTED—FEMALE.

SITUATION WANTED — WASHING and cleaning by the day. Apply 712 East Superior street, in basement.

SITUATION WANTED—BY AN EXperienced primary teacher, a position as governess in refined family. B 728, Herald.

SITUATION WANTED—LADY, WITH experience, would like position as cashier in store or restaurant. Apply G 673, Herald.

SITUATION WANTED — THOROUGHly competent lady cook desires position in hotel or restaurant; years of experience and best of references. Address E 369, Herald.

SITUATION WANTED—BY EXPERIenced stenographer; have also had good experience in office work. Apply B 609, Herald.

SITUATION WANTED — BY YOUNG lady as piano player; six years' experience. Address A 569 Herald.

SITUATION WANTED — A COMPEtent lady stenographer and bookkeeper would like a position. A-1 city reference. B, 657 Herald.

SITUATION WANTED — PLACES TO go out cleaning by the day. 1021½ Minnesota avenue. Mrs. Hessler.

SITUATION WANTED — EXPERIenced woman would like washing and ironing to do by the day. Call evenings at 621 East Seventh street.

WANTED—CLEANING AND WASHing by the day. 419 Twentieth avenue west.

SITUATION WANTED — EXPErienced lady stenographer wishes position. Will accept small salary to start with. M 620, Herald.

SITUATION WANTED BY YOUNG girl in family as nurse girl, or will do light housework. 132 Eleventh avenue west.

AUTOMOBILES.

FOR SALE — FIVE-PASSENGER touring car; best condition; must sell. Address, Automobile, care of Herald for particulars.

DYE WORKS.

ZENITH CITY DYE WORKS—LARGest and most reliable. All work done in Duluth. Work called for and delivered. 'Phones: Old 1154-R; new 1888. 232 East Superior street.

Duluth Dye Works—French dry cleaning; fancy dyeing. Old 'phone Melrose 4191; new 1191-A. 330 E. Sup. St.

NATIONAL DYEING & CLEANING company, 15 Lake avenue north. French dry cleaning and fancy dyers. Both 'phones 2376.

East End Dyeing & Cleaning Co. Work done while you wait. 926 East Superior St. Zenith 1245-X; old 2742-R.

Northwestern Dyeing & Cleaning Co.—Oldest reliable dyers and French dry cleaners in Northwest. 15 Lake Ave. north. 'Phones: New 1516; old 1337.

ASHES AND GARBAGE.

REMOVED PROMPTLY. ZENITH 2378-X. 807 Sixth avenue east.

REMOVED ON SHORT NOTICE—DICK Barrett, 1122 E. 4th St. Zen. 1945-Y.

ORDER TO EXAMINE FINAL ACCOUNT—
State of Minnesota, County of St. Louis.—ss.
In Probate Court.
In the Matter of the Estate of George Tischer, Decedent.
THE PETITION OF Frances Tischer, as representative of the above named decedent, together with her final account of the administration of said estate, having been filed in this court, representing among other things, that she has fully administered said estate, and praying that said final account of said administration be examined, adjusted and allowed by the Court, and that the Court make and enter its final decree of distribution of the residue of the estate of said decedent to the persons entitled thereto, and for the discharge of the representative and the sureties on her bond.
IT IS ORDERED, That said petition be heard, and said final account examined, adjusted and allowed by the Court, at the Probate Court Rooms in the Court House, in the City of Duluth, in said county, on Monday, the 27th day of June, 1910, at ten o'clock A. M., and all persons interested in said hearing and in said matter are hereby cited and required at said time and place to show cause, if any there be, why said petition should not be granted.
ORDERED FURTHER, That this order be served by publication in The Duluth Evening Herald, according to law.
Dated at Duluth, Minn., May 31st, 1910.
By the Court,
J. B. MIDDLECOFF,
Judge of Probate.
(Seal, Probate Court, St. Louis County, Minn.)
Duluth Evening Herald, May 31; June 7 and 14.

MONEY TO LOAN.

SPECIAL RATES FOR JUNE.
$10 TO $500.
CHATTLE OR SALARY LOANS.
All dealings quick and strictly private. Discount given on notes paid before due. Pay monthly or weekly. Loans on furs.
DULUTH FINANCE CO.,
301 Palladio Bldg.

NOTICE TO BORROWERS.
We are now making special rates on loans from $10 to $100 on furniture, pianos, horses, wagons, etc., and to salaried people. You can pay your loan on our easy weekly or monthly plan. Discount allowed on all loans paid before due. Loans also made on city and farm property. Union Loan company, 302 Palladio Bldg. Both 'phones, No. 227.

Security Mortgage Loan Company,
401 FIRST NATIONAL BANK BLDG.
We lend money to salaried people and others on furniture, pianos, horses, wagons, etc., for a long or short time, and allow liberal discounts if paid up before due.
YOU CAN GET IT TODAY.
Security Mortgage Loan Company,
Melrose 4693. Zenith 612.
401 FIRST NATIONAL BANK BLDG.

MONEY EASY.
Loans on city property.
Loans on suburban property.
Loans on farm and timber lands.
Real estate sales contracts bought.
Mortgages bought and sold.
Notes bought and sold.
CENTRAL LOAN COMPANY,
412 Lyceum Building.
'Phone Zenith 2151-A.

QUICK LOANS.
HOUSEHOLD FURNITURE,
PIANOS, SALARIES, ETC.
We are a new concern, organized by the leading men of this town to loan to residents of Duluth and Superior at ONE-HALF the rate of a regular loan office.
CAN YOU BEAT THEM?
15c a week pays a $10 loan.
50c a week pays a $25 loan.
$1 a week pays a $50 loan.
All other sums in proportion.
You can pay monthly if you wish.
DULUTH LOAN COMPANY,
307 Columbia Building.
303 W. SUPERIOR STREET.
Old 'phone 2355.
Open all day and Wednesday and Saturday evenings.

MONEY TO LOAN
On furniture, pianos, horses or any good security. Also salary loans. Courteous treatment and all business strictly confidential.
INTERSTATE LOAN CO.,
412 Columbia Building,
Cor. 3rd Ave. West and Sup. St.
New 'phone 1736-A.

MONEY TO LOAN ON FURNITURE, horses, wagons, or any personal security at the lowest rates of any place in the city. Our large clientage and twenty-five years' experience should be sufficient proof that we do business right. Call and see us before closing deal elsewhere. Duluth Mortgage Loan company, 430 Manhattan building. William Horkan, manager. Zenith 1598-D; old, Melrose, 3733.

MONEY TO LOAN—ANY AMOUNT. Mortgages and notes purchased. Both 'phones. Western Loan company, 521 Manhattan building.

CITY PROPERTY LOANS.
BUY OR BUILD A HOME
ON MONTHLY PAYMENTS.
C. A. KNIPPENBERG,
300-301 Alworth.

CITY PROPERTY LOANS,
Any amount—5 and 6 per cent.
A. H. BURG & CO.,
300-301 Alworth.

WE MAKE LOANS OF ALL KINDS—salary and personal; large or small amounts; easy payments; low rates. 608 Palladio building.

MONEY TO LOAN—ANY AMOUNT, Minnesota Loan company, 205 Palladio building.

MONEY SUPPLIED TO SALARIED people, women keeping house and others, upon their own names without security; easy payments. Tolman, 509 Palladio building.

MONEY TO LOAN ON DIAMONDS, watches, furs, rifles, etc., and all goods of value, $1 to $1,500. Keystone Loan & Mercantile Co., 22 West Superior street.

MONEY TO LOAN—LOANS MADE ON farms and timber lands. Guaranty Farm Land company, 416 Lyceum.

MONEY TO LOAN—WILL LEND ANY part of $2,500 on Duluth real estate. U 254, Herald.

Money to loan—Any amount; low rates. Cooley & Underhill, 209 Exchange.

MONEY TO LOAN—LOANS MADE ON timber and farm lands. John Q. A. Crosby, 305 Palladio building.

MONEY ON HAND TO LOAN ON REAL estate. Apply N. J. Upham Co., 18 Third avenue west.

LOST AND FOUND.

A REWARD WILL BE PAID FOR THE present address of W. H. Thompson, who owns certain land near Solon Springs, Wis. He was in Duluth two years ago and went to Bena, Minn. Send information to Charles W. Potts, Superior, Wis.

LOST—$5.00 BILL BETWEEN FRIUmuth's store and Korby Piano company, Monday afternoon. Reward if returned to 313 North Sixty-first avenue west, or call up Calumet 141M.

LOST — UMBRELLA, AT OR NEAR Gray-Tallant Co.'s store, Monday afternoon. Return to 109 Park Terrace for reward.

LOST — LADY'S HUNTING CASE watch and fob; name Myrtle E. Campbell engraved on inside of back of case; initial M. E. C. on fob. Return to Herald or 27 West Michigan street for reward.

LOST—RED MACKINAW COAT, BEtween Eighteenth avenue east and Sixth street and poor farm. Return to Knutson, 209 Exchange building, for reward.

LOST—A LARGE BLACK COW. Owner 924 East Sixth street. Call Zenith 1962-A.

LOST—ONE BRINDLE BULL PUP, about 1 year old and weighs about fifty pounds. Call Melrose 194.

MEDICAL.

LADIES — $1,000 REWARD! I POSItively guarantee my great successful "Monthly" remedy. Safely relieves some of the longest, most obstinate, abnormal cases in three to five days. No harm, pain or interference with work. Mail, $1.50. Double strength, $2. Dr. L. M. Southington & Co., Kansas City, Mo.

MILLINERY.

LATEST STLYES IN SPRING MILLInery showing. Mrs. Sharp, 317 East Superior street.

HERALD "WANTS" BRING QUICK RESULTS

BUSINESS CHANCES.

BUSINESS CHANCES—ORANGE AND figs are the big-money crops. Growers in Galveston-Houston district realize from $300 to $1,000 an acre annually. Write today for full particulars how you can, without leaving your present home or occupation, participate in these large profits, and later become the owner of a bearing fig and orange orchard, should you desire to make your home in this beautiful country. The company is composed of leading bankers, business men and fruit growers of Houston and South Texas. Your investment absolutely secured; no speculation. Highest indorsement from bank officials and reliable business men. Booklet and literature free. American Loan & Mortgage Company, 110 American Bank building, Houston, Texas.

BUSINESS OPPORTUNITIES — NEW laws and other conditions necessitate opening distributing office in this district to supply increasing demands for our manufactured products used by business men, farmers, etc. $100 to $150 salary monthly, office expenses and commission allowed. Position permanent. References. Sturgis Thayer, Northwestern sales director, 400 National Bank, Commerce building, Minneapolis, Minn.

BUSINESS CHANCES — FORTY-TWO-room hotel, near new Soo depot. Reasonable rent to right party. Inquire at 501 West Michigan street.

FR SALE—ROOMING HOUSE, MODern; very central; A1 condition; ten rooms; cash or terms. A bargain; leaving city. Apply C 709, Herald.

WANTED—LOAN OF $1,800 FOR three or five years on new house worth $4,500; will pay 7 per cent; no commission. 310 Columbia building.

FOR SALE—CENTRALLY LOCATED confectionery with living rooms; owner leaving city; for quick sale, price $210. Deppe Realty company, 501 Manhattan building.

BUSINESS CHANCES — FOR SALE — Ross hotel, New Duluth; leaving city on account of health; very nice location and full of boarders; near steel plant; best in town; well furnished; must be taken at once; will accommodate seventy to seventy-five people. Apply Ross hotel, New Duluth, Minn.

BUSINES CHANCES — FOR RENT — Rooming and boarding house furnished complete; twenty-five boarders; in good running order. Call Deppe Realty Co., 501 Manhattan building.

FOR SALE—LUNCH ROOM DOING a good business; owner leaving city; will sell cheap if taken at once. Address B 642, Herald.

FOR SALE — DRUG STOCK FIXtures and soda fountain, located in prosperous town in Houghton county, Michigan. Will sell cheap for cash or part down; other business. Address South Range Drug Store, South Range, Mich., Box 185.

BUSINESS CHANCES — FOR SALE: eighteen-room boarding house, full of steady boarders; good location; doing good business; reason for selling, party leaving city. 537 Garfield avenue.

BUSINESS CHANCES — WE BUY stocks of merchandise, paying spot cash. No matter where located or size of stock it will pay you to write Eastern Salvage Co., Merchandise Brokers, 401 Alworth building, Duluth, Minn.

BEFORE BUYING ANY BUSINESS OR property write for magazine. Opportunities mailed free. Dalrymple Co., Palace building. Minneapolis.

PERSONAL.

PERSONAL—YOUNG LADY, 23 YEARS old, stranger in city, would like to meet gentleman between 25 and 30 years old, of good clean habits; object good time; matrimony. Address O 579, Herald.

WANTED — WORK FOR NEW 50-horse power sawmill outfit; gang edger and planer; party experienced; best of references given; will log and saw on contract. Address U 342, Herald.

ALL CUSTOMERS OF BOYER BROS. can have their sittings and photos finished at 428 Ogden avenue, Superior.

NOTICE—ONLY GENUINE CURE OF piles without the knife. $5. Cured or money refunded. A. Bee, 18 Third avenue west, room 4½.

WANTED TO TRADE—EDISON PHONograph and three dozen records for good mandolin. Apply Herald 711.

PERSONAL — G. MOISAN, FRENCH hairdresser. 17 East Superior street. Zenith 1152-Y.

PERSONAL—COMBINGS AND CUT hair made into beautiful switches. Knauf Sisters.

PERSONAL — A BABY GIRL FOR adoption or to board, inquire at St. Mary's hospital.

PERSONAL — WANTED, FIFTEEN families to have housecleaning done, and rugs and carpets cleaned by electric machine. Call Jimmie Morgan. Zenith 650; old 595.

PERSONAL — VISIT MARINELLA parlors; facial scalp treatment, hairdressing, shampooing, manicuring. 20 West Superior street, upstairs.

Personal—Drs. McKey & Hannel, 131 W. Sup. St. Chronic and special diseases of men, women and children.

LADIES—ASK YOUR DRUGGIST FOR Chichesters Pills, the Diamond Brand. For 25 years known as best, safest, always reliable. Take no other. Chichesters Diamond Brand Pills are sold by druggists everywhere.

PERSONAL—Private home for ladies before and during confinement; expert care; everything confidential; infants cared for. Ida Pearson, M. D., 284 Harrison avenue, St. Paul, Minn.

Wringer repairing. Interstate Mercantile Co., 1627 W. Sup. St., Zen. 787.

OPTICIAN.

A. L. NORBERG, OPTOMETRIST AND optician, 201-207 West Superior St., over Oak Hall. Glasses fitted under guarantee and at money-saving prices.

WATCHES REPAIRED.

Guaranteed Main Springs, $1.00; watch cleaned, $1. Garon Bros.. 213 W. 1st.

DULUTH, WINNIPEG AND PACIFIC RAILWAY COMPANY—

PROGRESSIVE FIRMS THAT BOOST DULUTH

ART GLASS AND MIRRORS.

All kinds glass; lowest prices. St. Germain Bros., 121 First avenue west.

ATTORNEYS.

S. L. SMITH, Attorney, has moved his office from 118 to 624 Manhattan.

BLACK DIRT.

FOR SALE—BLACK DIRT AND SANDY loam. Keedy, old 'phone, 1390; Zenith 'phone, 1488-X.

CUTTING-DRESSMAKING SCHOOL.

System easily learned. You make your own and others while learning. Miss Gray, third floor, Gray-Tallant Co. Patterns cut to order.

CIVIL ENGINEERING.

Duluth Engineering Co., W. B. Patton, Mgr., 613 Palladio bldg. Specifications prepared and construction superintended for waterworks, sewerage, etc.

ANDREW ANDERSON, 22 VERNON street.

CARRIAGES, WAGONS, DRAYS.

Farm wagons, open and top buggies, Concords. All styles of delivery wagons. Ford automobiles and International auto buggies and auto delivery wagons. M. W. TURNER, 218-220 East First street.

DENTIST.

Dr. W. H. Olson, 222 New Jersey Bldg. All work guaranteed. Both 'phones.

DRAWINGS, PLANS, ETC.

PLANS AND DETAILS DRAWN FOR contractors and builders; specifications. F. G. English. 'Phones 179.

EXPERT ELECTRIC REPAIRING.

MOTORS, ETC. THOS. H. C. WRIGHT, 207 West First street. Melrose 2522.

FLORIST.

J. J. Le Borious, florist, 921 E. 3rd St. Floral and funeral designs, cut flowers.

FURNITURE AND PIANOS.

Polished and repaired. Theo. Thompson, 336 E. Sup. St. Old 'phone 2828-L.

FURNITURE RECOVERED.

HAVE YOUR UPHOLSTERING DONE at Hartogh & Son's, 120 West Fourth street. Melrose 1593.

Let Forsell do your UPHOLSTERING. 334 E. Superior St. Zenith 'phone 949.

FURNITURE AND STOVES.

All kinds at lowest prices, Shapiro, 12 First avenue W. Zenith 'phone 1032.

GRADING AND SODDING.

G. R. MERCER, LANDSCAPE GARdener. Grading, sodding and seeding. Trees, plants, shrubs and vines furnished, planted and cared for. Old phone Melrose 3545. 631 East Superior street.

IMPROVED SHOE REPAIRING.

GOPHER SHOE WORKS—Shops 10 1st avenue west and 12 4th avenue west.

JOB PRINTERS.

Rankin Printing Co. Out-of-town order a specialty. 221 W. Superior St.

KODAKS AND CAMERAS.

Eclipse View Co., Inc., 30 4th Ave. W. Develop and finishes for amateurs.

LAUNDRIES.

Model Laundry, 126 E. 1st St. "We do the work." Old 2749-L; new 1302.

MACHINE WORK.

EXPERIMENTAL WORK. REPAIRing of all kinds. Call Bergren, 207 West First street. Old 2522.

MANTLES, TILING, MARBLE.

DUNLOP - MOORE COMPANY, 124 East Superior street. Both 'phones, No. 656. Designs and estimates furnished.

OPTICIANS.

C. C. STAACKE, 106 WEST SUPERIOR street. Open Wednesday and Saturday evenings.

PHOTOGRAPHERS.

John Christensen, portrait photographer, 25 West Superior St. Zenith 1218-D.

PAINTING AND PAPERHANGING.

PAINTING AND PAPERHANGING. C. Gill, Zenith 'phone 1518-X.

ROOFING, CORNICE, SKYLIGHTS.

ESTIMATES FURNISHED. M. J. Harney. Shop 105 Second avenue west. Zenith 2288-D.

BURRELL & HARMON, 308 E. Sup St. Both 'phones. First-class work.

SIGN PAINTING.

DULUTH Adv. Sign Co. 207 West First St., make and paint all kinds of signs.

TURKISH BATH PARLORS.

HOTEL McKAY, FIFTH AVENUE west, guarantees to cure colds, all rheumatic ailments. Ladies' baths given by appointment. Zenith 1369-A.

TAILORING.

S. GRASSINGER, CLOTHES CLEANED and repaired; alterations made for ladies and gentlemen. 211 W. Sup. St.

WATCHMAKING.

D. OSTROVE, SOO LOAN COMPANY, 717 W. Superior street, Zenith 1687-X.

HORSES, VEHICLES, ETC.

BARRETT & ZIMMERMAN'S
GREAT MIDWAY HORSE MARKET.
"The horse and mule headquarters of the Northwest"—500 to 800 head of horses and mules constantly on hand. Part time given if desired. Private sales daily. If you need draft horses, general purpose horses, delivery horses, mules for railroading or other purposes, drivers or saddlers, we can fill your order. Every horse sold guaranteed to be as represented. Barrett & Zimmerman, Midway Horse Market, St. Paul.

FOR SALE—AT ONCE, TWO BUGGIES and set harness, cheap. Apply Totman's livery. Dr. J. C. Anderson, 501 Alworth building.

FOR SALE—DRAFT, DELIVERY AND driving horses; also a few good ponies. 'Phone Melrose 3923.

WANTED—TO GET HORSE FOR THE summer; best of care. E. C. Robinson, 2123 Harvard avenue, Hunters Park.

FOR SALE—BEAUTIFUL WESTERN horse; for saddle only; weight 1,150 pounds. Price $115.00. Box 32, Marble Minn.

FOR SALE—TWO CARLOADS OF horses, fresh from the country; draft, drivers, and general purpose horses. Old 'phone Calumet 32-L, Fifty-fourth avenue and Ramsey street, West Duluth.

FOR SALE—HORSES; 826 East Third street. H. Inch.

FOR SALE—MATCHED TEAM OF horses; weighs 3,000 pounds. Inquire Bridgeman & Russell, 16 West First street.

FOR SALE—A 5-YEAR-OLD BLACK mare; weighs about 1,400 pounds; also one delivery horse, weighs 1,300 pounds. S. M. Kaner, 1219 East Seventh street.

FOR SALE—HORSES, AT L. HAMMEL company.

MUSIC.

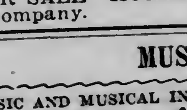
MUSIC AND MUSICAL INSTRUMENTS OF EVERY description. Edison phonographs, band and orchestra instruments, pianos and organs. INGVALD WESTGAARD, 7 and 9 First avenue west.

BOARD OFFERED.

BOARD AND ROOMS—ST. LAWRENCE hotel, 1322 West Superior street. First class table board $5.00 per week.

BOARD OFFERED — FURNISHED room and board. 228 First avenue west.

BOARD AND ROOM, 218 WEST Third street. Zenith 'phone 1127-D.

FOR RENT — NICELY FURNISHED room with board. 226 Fifth avenue east. Ashtabula terrace.

PICTURE FRAMING.

DECKER'S, 16 SECOND AVE. W. ALSO complete line of artists' materials.

GUSTAVE HENNECKE, 211 E. SUP. ST.

SITUATION WANTED—MALE.

SITUATION WANTED—A LIVE ONE 38 years, eleven years operating and erecting power and lighting plants, and six years on the selling end; wide experience in various parts of the country; good education; I like Duluth and would like to locate here. Will be in town until Tuesday night. Would prefer an interview in the evening. Address Y 620, Herald.

SITUATION WANTED — EXPERIenced bookkeeper desires permanent position; part or whole time. U 341, Herald.

SITUATION WANTED —COMPETENT salesman wants position with Duluth as headquarters; acquainted with all general trade in Northern Minnesota. Address C 634, Herald.

SITUATION WANTED — EXPERIenced bookkeeper and general office-man wants position at once; married; temperate. E 703, Herald.

POSITION WANTED—OFFICE POsition by young married man, at present employed; ten years experience bookkeeping, general office and steamship business; accurate, sober, steady and industrious; not afraid of work. Good references. Address E 176, Herald.

SITUATION WANTED—YOUNG MAN wishes position in wholesale house; high school graduate, 19 years of age. A 549, Herald.

SITUATION WANTED — EDUCATED man, with medical knowledge, wants employment to care for invalid or any other light work. Address T. T. W., Herald office.

SITUATION WANTED—YOUNG MAN with office experience, wishes position as bookkeeper or office clerk. Can furnish references. Address 1710 Broadway, Superior.

SITUATION WANTED—POSITION AS stationary engineer for small plant, by sober young man; handy with tools. Address, Herald Y 614.

SITUATION WANTED—TWO MASONS will take small jobs by piece in or around city. Address H 120, Herald.

Prudence Roberts, public janitor and porter, windows washed, floors mop porter, windows washed, floors mopped, etc. Best window cleaner in the city. Branch Bethel, 508 West Superior street, Zenith 391.

PAINTING AND PAPERHANGING.

PAINTING, PAPERING, HARDWOOD finishing, graining, etc. H. Farver. Zenith 'phone 2265-D.

FOR FIRST-CLASS PAINTING, PAperhanging and decorating call at 1122 East Fifth street. Zenith 'phone 1533-Y.

AUGUST CARLSON, KALSOMINING and decorating. 316 W.Sec. Zen. 1559-A.

DRESSMAKING.

THE NEW METHOD DRESSMAKING school teaches dressmaking in six weeks; make dresses for yourself or others while learning. 310 West Second street, next Y. M. C. A. building. Also evening class.

DRESSMAKING AND TAILORING. Prices reasonable. Over Johnson & Moe's, Twenty-first avenue west and Superior street.

FOR SALE—REAL ESTATE.

FOR SALE—FRAME FLAT BUILDING just above Fifth street on Second avenue west; concrete foundation, electric light, toilets, etc; rents for $39; will sell for $3,350 now; $1,350 cash, balance time. E. D Field company, 203 Exchange building.

FOR SALE—TWO FIFTY-FOOT LOTS, corner Forty-second avenue east and Regent street, Lakeside. Fine location. Level. Cheap if taken at once. Spot cash. Zenith 1133. R. S. Morrison.

FOR SALE—WILL SELL LOT 28, block 25, Hunter's Grassy Point, for $150, or diamond of that value. Gus Nelson, Hillgard, Or.

FOR SALE—MODERN HOME, SIX rooms and bath; hot water heat; street improvements made; price $4,100; ¼ cash, balance on time. E. D. Field company, 203 Exchange building.

FOR SALE — A SNAP IN LAKESIDE lot near Fifty-first avenue east, 50 x140, for $300, one-half cash. Greenfield, 310-311 Columbia building.

FOR SALE—$2,300 FOR LOT AND two houses, seven and four rooms, in good repair; rents for $30 per month. Thomas Olafson, 5417 Ramsey street, West Duluth.

FOR SALE—THREE LOTS ON FIFTY-second avenue west near Roosevelt, on easy terms. Call No. 112 either 'phone.

OCEAN STEAMSHIPS.

WHITE STAR—DOMINION
Canadian Service Mail Steamers
MONTREAL—QUEBEC—LIVERPOOL
Weekly Sailings. The Scenic Route to Europe.
NEW S. S. LAURENTIC & MEGANTIC.
Largest and Most Modern Steamers on the St. Lawrence.
OFFICE 121 S. Third St., Minneapolis. or local agents.

RAILROAD TIME TABLES.

DULUTH, MISSABE & NORTHERN RAILWAY.

Office: 426 West Superior St.
'Phone, 969.

Leave.		Arrive.
*7.40 am	Hibbing, Virginia, Eveleth, Coleraine, †Mountain Iron, †Sparta and †Biwabik.	*3.21 pm
*3.50 pm	Hibbing, Virginia, Eveleth, Coleraine.	*10.31 am
*7.10 pm	Virginia, Cook, Ranier, Fort Frances, Port Arthur, Baudette, Warroad, Winnipeg.	*7.31 am

*Daily. †Daily except Sunday.
Cafe, Observation Car, Mesaba Range Points. Solid Vestibuled Train, Modern Sleepers through to Winnipeg.

THE DULUTH & IRON RANGE RAILROAD COMPANY.

"VERMILION ROUTE."

Leave.	DULUTH.	Arrive.
*7.30 am †3.15 pm	Knife River, Two Harbors, Tower, Ely, Aurora, Biwabik, McKinley, Eveleth, Gilbert and Virginia.	†12.00 m *6.30 pm

*Daily. †Daily except Sunday.

Duluth & Northern Minnesota Ry.

Offices, 510 Lonsdale Bldg., Duluth.
Trains leave Knife River, 20 miles out on the D. & I. R. R. every day on arrival of the train leaving Union station, Duluth, at 7:30 a. m. Returning connections are made at Knife River with trains due in Duluth Union station at 6:30 p. m. Connections are made at Baptism River with stage line for Grand Marais and all North Shore points when operating.

NORTHERN PACIFIC RAILROAD

Leave.		Arrive.
*4.00 pm	Ashland and East	*11.15 am
*8 00 am	Ashland and East	*6.40 pm
*7.30 pm	Minn. and Dakota Express	*8.15 am
*8.05 am	North Coast Limited	*6.25 pm
Leave.	"Duluth Short Line."	Arrive.
†8.00 am	ST. PAUL	*6.30 am
*1.55 pm		†2.05 pm
*11.10 pm	MINNEAPOLIS	*7.00 pm

*Daily. †Daily except Sunday. 'Phone, 214. Union Depot at 334 West Superior street.

NORTH-WESTERN LINE
C. ST. P. M. & O. RY.

Lv Dul..	*3 30pm	†5 15pm
Lv Sup...	3 55pm	5 35pm
Ar E. Cla	8 50pm	10 20pm
Ar Mad..	3 15am	3 40am
Ar Mil...		7 40am
Ar Jan'le	4 25am	4 50am
Ar Chi...	7 00am	7 30am

Lv Dul...	†8 35am	*4 35pm
Lv Sup...	9 03am	4 55pm
Ar S. Paul	4 30pm	9 55pm
Ar Mpls..	5 05pm	10 25pm

Pullman sleepers and chair cars to Chicago. Parlor and cafe cars to Twin Cities. Office, 302 W. Sup. St. Dul.
*Daily. †Except Sunday.

Duluth, South Shore & Atlantic.

No.6 A.M.	No.8 P.M.		No.7 A.M.	No.5 P.M.
†7.45	*5.00	Lv...... Duluth ......Ar	*10.30	†4.55
†8.05	*5.15	Superior	*10.15	†4.35
P.M.	A.M.		P.M.	
†7.55	*5.40	Ar...... Houghton Lv	*11.05	
†8.55	*6.30	Calumet	*10.15	
			P.M.	A.M.
†7.05	*3.50	Ishpeming	*12.20	†6.20
†7.45	*4.30	Marquette	*11.30	†5.15
	*10.15	Sault Ste. Marie	*5.30	
	*8.00	Montreal	*9.50	
	*8.15	Boston	*10.00	
A.M.	P.M.		A.M.	P.M.
†8.50	*7.10	Lv..... Montreal .....Ar	*7.30	†10 15
P.M.	A.M.		P.M.	A.M.
†8.00	*7.18	Ar....... New York.......	*7.00	†8.45

*Daily. †Daily except Sunday. Dining car on Trains Nos. 7 and 8.

THE GREAT NORTHERN.

Leave.	STATIONS.	Arrive.
†6.00 am	ST. PAUL	†10.15 pm
*3.25 pm	and	*1.55 pm
*11.10 pm	MINNEAPOLIS.	*6.30 am
*8.45 am	Crookston, Grand Forks,	*6.35 pm
*8.55 pm	Montana and Coast.	*7.15 am
†2.20 pm	Swan River, Hibbing, Virginia.	†12.30 pm
†6.00 am	St. Cloud, Wilmar, Sioux City.	†10.15 pm

*Daily. †Daily except Sunday. Twin City sleepers ready at 9 p. m. Office, Spalding hotel.

HOTELS

The Spalding
DULUTH'S LEADING HOTEL.
Over $70,000 recent improvements. Cafes of the highest standard. One block from Union Depot.
European plan.......$1.00 up.

New Building, New Equipment—Rates, $2 and $2.50.
Hotel McKay
Corner First St. and Fifth Ave. West, DULUTH.

Lincoln Hotel
New building with modern conveniences. European plan, 50c to $2.00 per day. Special rates by the week.
321 WEST FIRST STREET.

Glen Hotel.
NEW, MODERN AND UP-TO-DATE
European plan, 50c to $1.00. Special rates by the week.
FIRST CLASS CAFE IN CONNECTION.
1201-3 WEST MICHIGAN STREET.

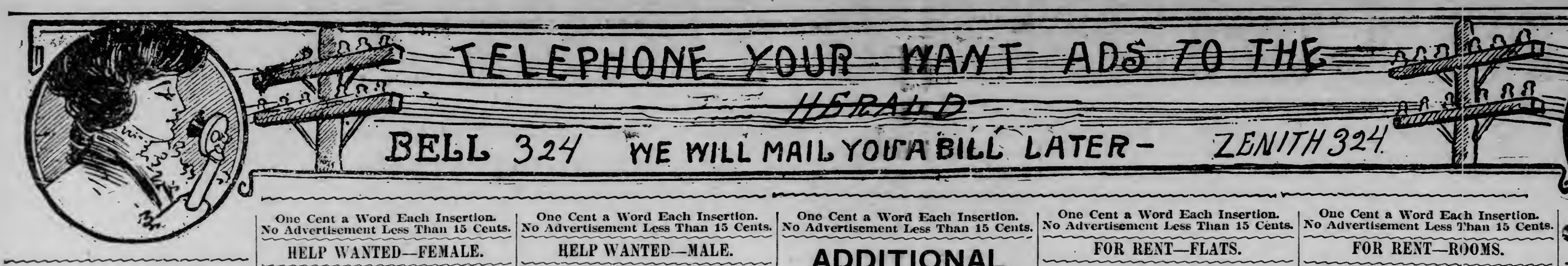

One Cent a Word Each Insertion.
No Advertisement Less Than 15 Cents.

SHOPPING. BY TELEPHONE.

	Old 'Phone.	New 'Phone.
MEAT MARKETS—		
Mork Bros.	1590	189
LAUNDRIES—		
Peerless Laundry	428	428
Yale Laundry	479	479
Lutes' Laundry	447	447
Troy Laundry	257	257
Home Laundry Co.	941	1128
DRUGGISTS—		
Eddie Jeronimus	1243	1027
Boyce	163	163
Smith & Smith	280	7
TAILORS—		
Albert & Co.		1284-D
ARCHITECTS—		
Frank L. Young & Co.	4476	
MILLINERY—		
M. A. Cox	4576	
C. Clesser		1921-X
TENTS AND AWNINGS—		
Poirier & Co.		735
PLUMBING—		
Sanitary Plumbing Co.	319	319
DYE WORKS—		
Zenith City Dye works	1888	1888
Northwestern Dyeing & Cleaning Co.	1337	1516

REAL ESTATE, FIRE INSURANCE, AND RENTAL AGENCIES.

John A. Stephenson, Wolvin building.
E. D. Field Co., 203 Exchange building.
L. A. Larsen Co., Providence building.
H. J. Mullin, 403 Lonsdale building.

FOR SALE—MISCELLANEOUS.

FOR SALE — NEW AND SECOND-hand engines, boilers, portable sawmills, planers, matchers, resaws, pulleys, shafting, hangers and boxes. 'Phone 91. DULUTH MACHINERY CO.

FOR SALE—CHEAP; OLD CLOTHES, consisting of suits, spring and winter overcoats and a fairly good second-hand dress suit. Address for particulars M 424, Herald.

FOR SALE — WOOD AND IRON-working machinery, sawmill edgers, lath mills, saw tables, surfacers, slashers. Northern Machinery company, Minneapolis.

FOR SALE — TWO LARGE OFFICE safes in first-class condition. Minnesota Mining & Manufacturing Co., 606 Garfield avenue.

FOR SALE — GASOLINE ENGINES for marine, dredging, traction, ditching and stationary work of all kinds. If in the market for a gasoline engine, write us. Enterprise Machine company, Minneapolis, Minn.

FOR SALE—$15.00 FOLDING CAMERA outfit for $10.00. Call 508 East Fourth street.

FOR SALE—ONE IRON BED WITH springs and new mattress, $3.50. Call at 715 West Second street.

FOR SALE—BOAT SUPPLIES, LAMPS, whistles, horns, electric lights, automatic drainers, Perfex igniters; a full assortment; largest stock in Northwest. Shadegg Engine company, 315-317-319 Third street south, Minneapolis.

FOR SALE—CALIFORNIA OIL STOCK. Inquire of William Kaiser company, 106 Palladio.

FOR SALE — FURNITURE, FOUR-rooms, whole or in part or will rent house furnished at $12 per month. 306 Columbia building.

FOR SALE—COLLAPSIBLE BABY just used a few weeks. Call between 4 and 5 p. m. 2706 West Fourth street.

FOR SALE—SECOND-HAND SAFES—One second-hand safe, size 18 by 30 inches; one second-hand safe, size 24 by 36 inches; one second-hand safe, size 30 by 42 inches. Christie Lithographing & Printing company.

FOR SALE—MANTLES AND CHIMneys for kerosene lamps. Hurd Spice Mills company, 508 East Fourth street.

FOR SALE—WHITE FAMILY ROtary drop head sewing machine; slightly used, but good as new; will sell for $25 if taken at once. Call 119 West Second street.

FOR SALE—EDISON MOVING PICture outfit with film song and feature sets; Model B gas machine for sale or exchange. National Employment company, 5 South Fifth avenue West.

FOR SALE—MANTLES AND CHIMneys for kerosene lamps. Hurd Spice Mills company, 508 East Fourth street.

FOR SALE — FURNISHED 9-ROOM boarding house, Fourth avenue west. Always full of gentlemen roomers. Cheap rental. 300 Alworth building.

FOR SALE—SAFES, OFFICE FURNIture, architects' and engineers' supplies, typewriters and supplies. J. S. Ray Co., 400 W. Sup. St. Both 'phones.

PRIVATE HOSPITAL.

MRS HANSON, GRADUATE MIDwife; female complaints, 413 Seventh avenue east. Old 'phone 1594; Zenith 1225.

MRS. MARY BARREL, NURSE; PRIvate hospital for ladies before and during confinement. 823 East Third street. Zenith 'phone 1597.

MRS ANNA RONGE — GRADUATE midwife, 2018 West Superior street. Zenith 'phone 1894-D.

Mrs. H. Olson, graduate midwife, 329 N. Fifty-eighth avenue west. Zen. 3173.

Mrs. A. Ferguson, graduate midwife; private hospital, 2201 W. 4th St. Zen. 2014-X.

RENT—STORES, OFFICES, ETC.

FOR RENT—ROOM 7, BANNING block, opposite Panton & White company, steam heat, electrict light, $10. Call Little & Nolte, Exchange building.

FOR RENT—CHRISTIE BUILDING four front offices fronting courthouse; one room 25 by 75 for light manufacturing. Apply Christie Litho & Printing company.

FOR RENT—TWO STEAM-HEATED front offices over Kelly Hardware store, 118 West Superior street. Apply Pulford How company, American Exchange bank building.

STORE FOR RENT—AT 23 NORTH Ffith avenue west; reasonable rent; occupancy at once. Apply rental department, John A. Stephenson, Wolvin building.

FOR RENT—FIFTY-FOOT STORE AND basement at 222-224 West First street. Apply rental department, John A. Stephenson, Wolvin building.

One Cent a Word Each Insertion.
No Advertisement Less Than 15 Cents.

HELP WANTED—FEMALE.

WANTED.
Experienced salesladies, also competent coat and suit hands for alteration room.
GRAY-TALLANT COMPANY.

THE NEW METHOD DRESSMAKING school teaches dressmaking in six weeks; make dresses for yourself or others while learning. 310 West Second street, next to Y. M. C. A. building. Also evening classes.

WANTED—GIRL FOR GENERAL housework. 518 Lake avenue north.

WANTED—GIRLS AT MRS. SOMMERS' employment office. 15 Second avenue west.

WANTED—GOOD GIRL FOR GENERAL housework; no washing or ironing; house cleaning done; all Thursdays off; wages $20 to $25 per month. 1941 Waverly avenue, take Woodland car.

WANTED—WOMAN TO TAKE CARE of child, 16 months old; permanent place if satisfactory; best wages; 1832 East Second street; old 'phone 1409.

WANTED—KITCHEN GIRL; $25 PER month. 2531 West Superior street.

WANTED — TWO DINING ROOM girls; $8 and $9 a week. St. Paul restaurant.

WANTED—DRESSMAKER, BY THE day; must be competent. Pearson's. Zenith 2068-Y.

WANTED — A GIRL FOR GENERAL housework; one who is a good cook; two in family. 221 Twenty-third avenue east. Mrs. Floradn.

WANTED—Your sewing machine to repair. See Popkin. 3 West Superior street. Zenith 619-D.

WANTED—YOUNG NURSE GIRL FOR year-old child, on Park Point. 'Phone Melrose 1571, or write U 718, Herald.

WANTED — MAKER AND SORTER. Apply Troy laundry. 22 East Superior street.

WANTED—EXPERIENCED MARKER and sorter. S 523, Herald.

WANTED—COMPETENT GIRL FOR general housework; three in family. 122 Twelfth avenue east.

WANTED — A GIRL FOR GENERAL housework. 525 Garfield avenue.

WANTED — A COMPETENT GIRL FOR general housework. 409 West Second street.

WANTED—FIRST-CLASS GIRL FOR general housework; small family; good wages. 1201 East Fourth street.

WANTED — COMPETENT NURSE girl by the day; references required. Inquire 1418½ East First street.

WANTED—A SCANDINAVIAN GIRL. 2727 West Helm street.

WANTED—ONE EXPERIENCED FINisher and apprentice girl. Apply Miss Smart, 405 Masonic temple.

WANTED—YOUNG GIRL FOR HOUSEwork, small family; no house cleaning. 1127 East Third street.

WANTED — COMPETENT GIRL; three in family. 2418 East Third street.

WANTED—A SCANDINAVIAN GIRL to do housework. 2407 West Third street.

WANTED — TWO EXPERIENCED chamber maids at once; $30 per month. Saratoga hotel, Superior, Wis.

WANTED—COOK, APPLY AT PALmer House, 108 West First street.

WANTED — COMPETENT GIRL FOR general housework. Mrs. Victor Stearns. 1105 London Road.

WANTED — LINTOYPE OPERATORS; experienced in law book work; also one for newspaper; women preferred; $18.00 a week. State Journal, Madison, Wis.

WANTED—TWO GOOD TAILORESSES. Apply at the Yale laundry, cleaning department.

WANTED — GIRL FOR GENERAL housework. Swedish preferred. 6032 Raleigh street. New 'phone 3002-D.

WANTED—NURSE MAID, MRS. D. G. Dickerman. 1819 East Second street. 'Phone 2205, Melrose.

WANTED—COMPETENT GIRL FOR general housework. Apply Mrs. J. G. Vivian, 2323 East Fourth street.

WANTED — GIRL FOR GENERAL housework. 2536 Greysolon road. 'Phone 3755 Melrose.

WANTED—FIRST-CLASS CHAMBER maid or girl to work in kitchen in small private boarding house. 109 West Third street.

WANTED — GIRL FOR GENERAL housework. 501 Woodland avenue, corner of Fifth street.

WANTED — A GIRL FOR GENERAL housework; small family. 1317 East Second street.

WANTED—WOMAN TO TAKE CARE of child, 16 months old; permanent place. 1832 East Second street; old 'phone 1409.

WANTED — GIRLS TO STRIP TOBACco Ron-Fernandez Cigar company, 310 West Second street.

WANTED — COMPETENT GIRL FOR general housework 226 East Fourth street.

WANTED AT ONCE — GIRL FOR chamber work. 246 Lake avenue south.

WANTED AT ONCE—TWO EXPERIenced machine girls. Apply Snow Flake laundry, 2022 West Superior street.

WANTED—GIRLS AT NEW WEST End Employment office, 2824 West Third street. Zenith 2080-A.

WANTED—COOK AND NURSE GIRL. Mrs. E. H. Eddy. 1601 East Second street.

WANTED—WOMAN TO TAKE CARE of child, 16 months old; permanent place if satisfactory. Best of wages. 1832 East Second street; old 'phone 1409.

CLAIRVOYANTS.

MME. ANNA — ENEMIES DRIVEN away. Card reading, 11 to 7. Advice in business and love affairs. 18 Third avenue west, room 4½. Zenith 991-D.

Madame Sterling, Palm Reading, 25c; card reading, 50c. 114 E. Superior St.

STENOGRAPHERS.

M. G. BARNETT.
Legal work, depositions, specifications and mimeograph work. 307 First National Bank building. Zenith 801; old 2064.

One Cent a Word Each Insertion.
No Advertisement Less Than 15 Cents.

HELP WANTED—MALE.

WANTED.
ASSISTANT JANITOR.
MUST BRING REFERENCES.
SILBERSTEIN & BONDY COMPANY.

WANTED.
Reliable young man to do collecting; must have some experience in this line and furnish good references. Apply at
FREIMUTH'S.

WANTED—ABLE-BODIED MEN FOR the U. S. Marine Corps, between the ages of 19 and 35. Must be native born or have first papers. Monthly pay $15 to $69. Additional compensation possible. Food, clothing, quarters and medical attendance free. After 30 years' service can retire with 75 per cent of pay and allowances. Service on board ship and ashore in all parts of the world. Apply at 405 West Superior street, Duluth, Minn.

WANTED—EDGERMAN MUST BE sober, and a hustler; good wages to the right party. Inquire Petrushke Box & Lumber company, West Duluth.

WANTED — SALESMAN FOR SHOE department; one who can paint signs and thoroughly trim a window. Boston store, West Duluth.

WANTED—EXPERIENCED SOLICITor to work on commission; if not experienced, do not apply. Address Y 596.

WANTED—500 MEN TO KNOW THAT we are placing on sale 500 men's dress shirts which we moved from our old store; while they last, 15 cents each. Keystone Loan company; new location, 22 West Superior street.

WANTED—AS LOCAL REPRESENTAtive, an advertising agent for a high-class literary magazine. Good money for interested party. Address Herald, Box 1156, Boston, Mass.

WANTED—AN EXPERIENCED CHEF; good wages. Hotel Nigey, Mandan, N. D.

WANTED—500 MEN TO SEE OUR UNredeemed pledges; 25 single coats, sizes, 34 to 37 only; price while they last, $1.00; 15 unredeemed suits; 100 watches; all at big reductions. Keystone Loan Co., 22 West Superior street.

WANTED—DINING ROOM GIRL, APply at Palmer House, 108 West First street.

GOVERNMENT EMPLOYES WANTED —Write for Duluth examination schedule, Franklin Institute, Dept. 146 P, Rochester, N. Y.

WANTED—PARTNER FOR MOVING picture show to travel; good chance for hustler with some money. National Employment company, 5 South Fifth avenue west.

WANTED—AT ONCE, HEAD COOK. Apply at Royal Lunch, 214 West Superior street.

WANTED—THREE COAT AND ONE pants maker; steady work. W. F. Mies, Wolvin building.

WANTED—FIRST-CLASS ENGINEER; must be machinist by trade. Inquire Petruscke Box & Lumber company, West Duluth.

WANTED — SOMEONE INTERESTED in hardwood lumber to finance the operating, or furnish contract sawing and planing for new saw and planing mill on new Soo line, Moose Lake to Plummer. Address W 636, Herald.

WANTED—$2.50 PER DAY PAID TO one lady in each town to distribute free circulars and take orders for concentrated flavoring in tubes. Permanent position. J. S. Ziegler & Co., Chicago.

WANTED—MAN TO DO MILLWRIGHT and blacksmith work and shoe horses for 40,000 capacity mill running day time; job will last till about Nov. 15; wages $4 per day; board $4.50 per week; nobody but competent man wanted. R. Lockhart & Co., Fort Frances, Ont.

WANTED — A COATMAKER AND bushelman, room 7 Denning block, 129 West Superior St. Phone 1818Y.

WANTED—FIRST-CLASS PAINTERS. Apply at postoffice.

One Cent a Word Each Insertion.
No Advertisement Less Than 15 Cents.

ADDITIONAL WANTS ON PAGE 17.

FOR SALE—HOUSES.

FOR SALE AT $6,500.

12-room modern house, value	$3,500
6-room house, value	1,500
Full fifty-foot lot, value	3,200

Five blocks from Lake avenue and Superior street.
J. T. Dumphy, 517 Columbia building.

HOME FOR YOU.
THE EDMUND G. WALTON AGENCY is prepared to design a new home for you—build it and advance all the money necessary for its erection, which you repay monthly, providing you own your lot. Ask for Mr. Ralph, 312 Exchange building.

FOR SALE OR RENT—NEW HOUSE 313 South Fifty-eighth avenue west, hardwood floors throughout, hardwood finish down stairs, white enamel second floor, water sewer, gas, electric lights. A. H. Burg & co., 300 Alworth, phones 597.

FOR SALE—TEN-ROOM HOUSE, EAST end, normal school district; lot, 50 by 140, $3,300; $700 cash, balance $30 per month. Ebert Walker & McKnight company, 312-315 Torrey building.

FOR SALE—FOUR-ROOM COTTAGE; hardwood floor, electric light; $550, part cash. G 712, Herald.

FOR SALE—EIGHT-ROOM HOUSE; East end, hardwood floors and finish; fireplaces, laundry tubs, gas, electric lights, barn; worth $10,000, our price, $6,500; terms to suit. A. H. Burg & Co., Alworth building. 'Phones 597.

FOR SALE—SIXTEEN-ROOM HOUSE, corner lot, excellent condition; all conveniences except heat; only one and one-half blocks from courthouse. A bargain. Call 126 Mesaba avenue.

FOR SALE—EIGHT-ROOM HOUSE; hardwood floors, city water and sewer, gas, electric light, bathroom; close to street cars. Will give time if necessary to pay for it. Y 621, Herald.

FOR SALE—NEW HOUSE AT 2715 Helm street; electric light, gas, water, bath. $100 cash, balance to suit yourself; must be sold. Address W 699, Herald.

FOR SALE—NEW SIX-ROOM HOUSE on large lot, Seventh avenue east and Eleventh street, two blocks from proposed new car line. For information call 2378-D.

FOR SALE—EIGHT-ROOM HOUSE, centrally located, 50 by 140 foot lot; lot worth $3,000; building, $7,000. Our price, $6,800. Terms to suit. A. H. Burg & Co., Alworth building. 'Phones 597.

FOR SALE—MODERN NINE-ROOM house, 50-foot lost, Third street near Fifteenth avenue east. Hardwood floors, hot water heat. $6,000. Consider offer for quick sale. N. J. Upham cmpany.

AGENTS WANTED.

AGENTS—START YOUR OWN BUSIness; capital not required; advertising novelties; fourteen samples mailed for 25 cents. Pencil Advertising company, East Orange, N. J.

AGENTS WANTED — EXPERIENCED men with steady habits to sell our household specialties in city and on road; best of inducements. Gately's, 8 East Superior street.

PLUMBING GOODS FOR SALE.

FOR SALE—PLUMBING GOODS. ED. Olson, 1204 West Lake street, Chicago, Ill.

CLOTHES CLEANED & PRESSED.

Suits pressed, 50c; pants, 15c. Ladies' skirts cleaned and pressed, 50c. Zen. 1852-X. J. Oreckovsky, 10 4th av. W.

WHEN YOU WANT YOUR CLOTHES pressed good, go to 11 Lake avenue north.

JOHN MUELLER, 208 WEST FIRST street.

HATS CLEANED AND BLOCKED while you wait. 213 W. Superior St.

PATENTS.

PATENTS — ALL ABOUT PATENTS. See Stevens, 610 Sellwood building.

Get the Ad-Reading Habit and You'll Save Money.

The woman who regularly reads the ads in The Herald can make her monthly allowance very elastic.

The Herald advertisers are after her patronage, and they are vying with one another to offer her the best bargains.

If she makes it a hibit to carefully read the advertisements in The Herald each evening she can save many a dollar in the course of a month.

Not a day passes but several of The Herald's advertisers tell you of some article that you need which can be purchased for less than the regular price.

In looking over tonight's issue of The Herald you can readily see opportunities for saving a dollar here and a dollar there.

Because of its immense circulation The Herald is used by every prominent merchant of Duluth.

It will pay you to cultivate the ad-reading habit.

One Cent a Word Each Insertion.
No Advertisement Less Than 15 Cents.

FOR RENT—FLATS.

FOR RENT—FIVE-ROOM FLAT; GAS, electric light, bath, hardwood floors; $25 per month. 632 West Third street.

FOR RENT—SEVEN-ROOM DACEY apartment; hot water heat; janitor service. Third street, Tenth avenue east. Call either phone 423.

FOR RENT—FIVE ROOMS; ALL conveniences, 521 East Sixth street.

FOR RENT—FIVE-ROOM FLAT; ALL conveniences except heat, $22 per month; 925 East Fifth street. Stryker, Manley & Buck, Torrey building.

FOR RENT—FOUR-ROOM FLAT. NO. 2102 West Third street. $10 per month. D. W. Scott & Son, 402 Torrey building. Zenith 291.

FOR RENT—FOUR-ROOM MODERN flat. S. S. Williamson, 515 Torrey building. Both 'phones.

FOR RENT — FOUR-ROOM FLAT; modern; furnished or unfurnished. Inquire 113½ East Fourth street.

FOR RENT—FIVE-ROOM FLAT; WAter, sewer and gass, $18 per month; 318 West Fourth street. Stryker, Manley & Buck, Torrey building.

FOR RENT — 118 WEST FOURTH street, five-room brick flat with bath and storeroom; hardwood floors throughout; large light rooms; $25 per month. W. C. Sherwood & Co., 118 Manhattan building.

FOR RENT—SEVEN-ROOM HEATED flat, No. 14 West Second street. $50 per month. Pulford, How & Co., 309 Exchange building.

FOR RENT — FOUR-ROOM FLAT, centrally located; all modern conveniences. Address E 506, Herald.

FOR RENT — FOUR-ROOM FLAT, first floor, 469 Mesaba avenue; $13 per month; water paid. Pulford, How & Co., 309 Exchange building.

FOR RENT—FIVE-ROOM FLAT, 312½ West Fifth street. Inquire Bridgeman & Russell, 16 West First street.

FOR RENT—SEVEN-ROOM FLAT, 711 East Second street; $38; strictly modern. Pulford, How & Co., 309 Exchange building.

FOR RENT — FOUR-ROOM FLAT, 928 East Superior street; $18 per month; water paid. Pulford, How & Co., 309 Exchange building.

FOR RENT — FOUR-ROOM FLAT; gas, electric light, $16.00. 1327 London Road. Inquire 1913 London Road. Zenith 'phone 1535.

FOR RENT — SEVEN-ROOM FLAT; all modern conveniences except heat. 117 East Fifth street.

FOR RENT—FIVE-ROOM FLAT AT 126 Eleventh avenue west. Water, sewer. Inquire 1101 West Superior street. P. Maniella.

FOR RENT—DESIRABLE FIVE-room flat, 1111 East Fifth street; gas, electric light, hardwood floors, porcelain bath. $19 per month. Inquire 1113 East Fifth street.

FOR RENT—SIX-ROOM FLAT; HEAT, water, storeroom, janitor service furnished; reasonable rent; good location. Corporate Investment company, Torrey building.

FOR RENT—FIVE-ROOM FLAT; GAS, electric light, bath, hardwood floors; $23 per month. 632 West Third street.

FOR RENT — FOUR-ROOM FLAT, water included. 452 Mesaba avenue.

FOR RENT—THREE-ROOM FLAT, bath. 1102 East Second street.

FOR RENT—FIVE-ROOM FLAT; MODern except heat. Inquire 1324 Jefferson street, lower flat. J. V. Wilde.

FOR RENT—YOU CAN FURNISH A three-room flat at Kelly's for $69.00. Terms, $1.50 per week; four rooms, $99.00. F. S. Kelly Furniture company, 226 West Superior street.

FOR RENT—SIX-ROOM BRICK FLAT, downstairs, centrally located; all outside rooms; gas range, hot and cold water furnished; laundry tubs, heat, hardwood floors, janitor service. Reasonable rent. R. B. Knox & Co.

FOR RENT — DESIRABLE SEVEN-room heated flat, light, large rooms; private entrance; porches; janitor service; walking distance. Inquire 216 East Fourth street.

FOR RENT—FURNISHED FLAT FOR summer. "A," Buffalo flats.

FOR RENT — FOUR-ROOM HEATED brick basement flat, with bath, gas range and electric light. 128½ West Fourth street.

FOR RENT—FURNISHED FLAT, BEginning June 15 to Sept. 1. Apply No. 8 Kimball flat.

WANTED TO BUY.

WANTED TO BUY—GOOD-SIZED ICE box for store use. Call Zenith 'phone 3252-X.

WANTED TO BUY—ONE HUNDRED second-hand sewing machines, in working order, or out of order, good prices given Write Herald D. 635.

WANTED TO BUY—ROW BOAT IN good condition. Zenith 1506. After 6 p. m. Zenith 1550-Y.

WANTED TO BUY—WE HAVE CUStomers for a few modern dwelling houses, prices ranging from $3,000 to $5,000. If you want to sell see us. Lanigan-Gardner company, 904, Alworth building.

WANTED TO BUY—GOOD SECOND-hand bicycle for girl of 12, at 1510 East Second street. Melrose 2928; Zenith 609.

WANTED TO BUY—A CONTRACT for tract and town lot in the Lake Okeechobee proposition of the Florida Everglades Co. Willing to pay reasonable premium. Address B 635, Herald.

WANTED TO BUY—OLD CLOTHES and furniture. Litman Bros., 328 East Superior street. Zenith 2013-D.

WANTED TO BUY—HIGHEST PRICE for men's cast-off clothing. Melrose 1834; Zenith 1134-D. N. Stone, 213 West First street.

WANTED TO BUY—A LARGE OR small tract of land for investment. I 69, Herald.

Furniture & Stoves—W. End Furniture house. 2012 W. Sup. St. Zen. 1330-A.

TIMBER LANDS.

TIMBER AND CUT-OVER LANDS bought; mortgage loans made. John Q. A. Crosby, 305 Palladio building.

FOR SALE — A SNAP — TIMBER claim in township 55, range 17. S 530 Herald.

I buy standing timber; also cut-over lands. Geo. Rupley, 615 Lyceum Bldg.

SWEDISH MASSAGE.

A. E. HANSEN, MASSEUR, 400 NEW Jersey building. Old 'phone 4273 Melrose.

One Cent a Word Each Insertion.
No Advertisement Less Than 15 Cents.

FOR RENT—ROOMS.

FOR RENT—HANDSOME SUITE OF rooms, with private bath, all newly furnished, at 131 West Third street. Board in connection if desired, also two fine large pleasant rooms at 109 West Third street, with or without board, in private boarding house.

FOR RENT—TWO FRONT FURNISHed rooms for gentlemen; all conveniences; flat E, Mesaba flat. 232 Mesaba avenue.

FOR RENT—LARGE FRONT ROOM. 118 East Second street.

FOR RENT—ROOM RICHLY FURnished with birdseye maple in Chester terrace; all conveniences. 1223 East First street.

FOR RENT—TWO MODERN ROOMS, for light housekeeping. Call 10 West First street, flat D.

FOR RENT — FURNISHED ROOMS, suitable for light housekeeping. No 12 West First street. flat D.

FOR RENT—THREE UNFURNISHED rooms for light housekeeping; elegant view of the lake; steam heat and water furnished; $18 per month. 29 East Superior street. J. B. Erd, jeweler.

FOR RENT—COMFORTABLE, QUIET furnished rooms, only $2 per week; others suitable for two; also finest table board. The Lotoma, 122 East First street.

FOR RENT — LARGE FURNISHED front room, with alcove and bath, with fine lake view, for man and wife or two gentlemen. 833 West First street.

FOR RENT—PLEASANT ROOMS AND good board. 301 East Third street.

FOR RENT — TWO FURNISHED rooms for light housekeeping. 320 West Third street.

FOR RENT—CLEAN, QUIET ROOMS, at the Winnie. Bath, electric light and use of phone. 219-221 Fifth avenue west.

FOR RENT—A THOROUGHLY MODern furnished room for one or two persons, on East First street. Easy walking distance and reasonable. Melrose 2534, or 1709.

FOR RENT—FURNISHED ROOMS, 701 West Second street.

FOR RENT—LARGE MODERN FRONT room with alcove and large closet; upper side Second street; three minutes' walk to Panton & White's; Parties looking for cheap rooms please don't apply. 'Phone Melrose 4117.

FOR RENT—FURNISHED ROOMS FOR housekeeping. 16 West Fifth street.

FOR RENT—FOUR ROOMS; SEWER. Apply 512 East Sixth street.

FOR RENT — FOUR FURNISHED rooms for housekeeping. 320 East Third street.

FOR RENT—TWO FURNISHED CONnecting rooms for light housekeeping; all modern conveniences. 706 West Second street.

FOR RENT — TWO NICELY FURnished rooms; all conveniences. 29 West Second street.

FOR RENT—FURNISHED ROOM, $8 per month. 231 West Second street.

FOR RENT—TWO OR THREE ROOMS for light housekeeping; cheap for right party. 101½ West Fourth street.

FOR RENT — NICELY FURNISHED rooms. 25 Second avenue west.

FOR RENT — THREE-ROOM FLAT, all conveniences. 423 East Sixth street.

FOR RENT—NICE LARGE ROOM for two gentlemen. Bath and use of 'phone. 221 Fifth avenue west.

FOR RENT—CLEAN, NICE FURNISHed rooms; gentlemen only; all modern improvements. Call at 123 East Superior street, upstairs.

FOR RENT — TWO LARGE FURnished rooms; all conveniences. 113 Second avenue east.

FOR RENT — LARGE FURNISHED steam heated room; all modern. Melrose 4631.

FOR RENT—PLEASANT FURNISHED room; all modern conveniences. 217 Second avenue west.

FOR RENT — LARGE FURNISHED room, also single room, 201 East Second street.

FOR RENT—PLEASANT FURNISHED room; all conveniences; suitable for one or two gentlemen; flat D, 222 West Third street.

CARPET CLEANING.

INTERSTATE CARPET CLEANING company, Sinotte & Van Norman, compressed air cleaners and rug weavers. 1928 West Michigan street, both 'phones.

UPHOLSTERING.

FURNITURE, AUTOMOBILES, CARriages; reasonable prices. E. Ott, 112 First avenue west Both 'phones.

UPHOLSTERY AND FURNITURE REpaired at 2032 West Second street. Andred Seastead.

WANTED—TO RENT.

WANTED TO RENT—YOUNG LADY attending business college would like room and board; no objection to hotel. Call Melrose 456-O.

WANTED TO RENT—ON A LONG lease, in the West end or West Duluth, a modern six or eight-room house. Phone Melrose 1511, or address care Herald A 570.

WANTED TO RENT—SINGLE HOUSE, East end, eight or nine rooms; must be modern. Call up Melrose 4201.

MINING.

MONEY IN IRON MINES—IRON MOUNtain Mining company, with iron properties on the main formation of the Mesaba range, at Buhl, offers a limited amount of its treasury stock for sale at $1 per share. Ore samples from our property in form of drill cores can be seen at our office. Call or write for full information. Iron Mountain Mining company, 417 Torrey building.

FOR SALE—COWS.

S. M. KANER WILL ARRIVE WITH A carload of fresh milch cows Thursday, June 9. 1219 East Seventh St.

FOR SALE—THREE FRESH COWS, one springer. 424 Ninth avenue west.

STOVE REPAIRS.

WE CARRY IN STOCK REPAIRS FOR 10,000 different stoves and ranges. C. F. Wiggerts & Son, 410 East Superior street. Both telephones.

SECRET SOCIETIES.

PALESTINE LODGE, NO. 79, A. F. A. M.—Regular meetings first and third Monday evenings of each month, at 8 o'clock. No meeting until further notice. Gorman A. Taylor, W. M.; H. Nesbitt, secretary.

IONIC LODGE, NO. 186, A. F. & A. M.—Regular meetings second and fourth Monday evenings of each month at 8 o'clock. No meeting until further notice. Herbert W. Richardson, W. M.; Hugh Burgo, secretary.

KEYSTONE CHAPTER, NO. 20, R. A. M.—Stated convocations second and fourth Wednesday evenings of each month at 8 o'clock. Next meeting June 8, 1910. Work P. M. and M. E. M. degrees. Andalla W. Torrance, H. P.; Alfred Le Richeux, secretary.

DULUTH COUNCIL, NO. 6, R. & S. M.—Regular meetings first and third Friday evenings of each month at 8 o'clock. Next meeting June 3, 1910. Work—Regular business. Carl E. Lonegren, T. I. M.; Alfred Le Richeux, recorder.

DULUTH COMMANDARY NO. 18, K. T.—Stated conclave first Tuesday of each month at 8 o'clock p. m. Next conclave June 7, 1910. Work—Regular business. Newton H. Wilson, E. C.; Alfred Le Richeux, recorder.

SCOTTISH RITE — REGULar meetings every Thursday evening at 8 o'clock. No meeting until further notice. J. E. Cooley, secretary.

ZENITH CHAPTER NO. 25, Order of Eastern Star—Regular meetings second and fourth Friday evenings of each month at 8 o'clock. Next meeting June 10, 1910. Work—Initiation and regular business. Minnie Keeler, W. M.; Ella F. Gearhart, secretary.

EUCLID LODGE, NO. 198, A. F. & A. M.—Regular meetings second and fourth Wednesday evenings of each month at 7:30 o'clock. Next meeting June 8, 1910. Work—First degree. L. R. Clark, W. M.; A. Dunleavy, secretary.

DULUTH CHAPTER, NO. 59, R. A. M.—Meets at West Duluth first and third Wednesdays of each month at 7:30 p. m. Next meeting, June 1, 1910. Work—Royal Arch degree. W. B. Getchell, H. P.; A. Dunleavy, secretary.

DULUTH LODGE, NO. 28, I. O. O. F.—MEETS every Friday evening at Odd Fellows' hall, 18 Lake avenue north. Next meeting night, June 10, first degree. Alvin T. Hill, N. G.; John A. Nelson, Rec. Sec.; A. H. Paul, Fin. Sec.

DULUTH ENCAMPMENT NO. 36, I. O. O. F.—Meets on the second and fourth Thursdays at Odd Fellows' hall, 18 Lake avenue north. Next meeting night, June 9, patriarchial degree. Edwin A. Bergstrom, C. P.; J. P. Waste, Rec. Scribe.

K. O. T. M.
DULUTH TENT, NO. 1, MEETS EVERY Wednesday, 8:15 p. m., at Maccabee hall, 21 Lake avenue north. Visiting members always welcome. O. P. Mccalson, commander 505 West Third street; J. B. Gelineau, record keeper, office in hall. Hours, 10 a. m. to 1 p. m., daily. Zenith 'phone 619-X.

A. O. U. W.
FIDELITY LODGE NO. 105 — MEETS at Maccabee hall, 21 Lake avenue north, every Thursday at 8 p. m. Visiting members welcome. A. E. Jackson, M. W.; A. E. Piering, recorder; O. J. Murvold, financier, 217 East Fifth street.

MODERN SAMARITANS.
ALPHA COUNCIL NO. 1 — MEETS AT Foresters' hall, First street and Fourth avenue west every Thursday evening at 8 o'clock. Beneficent degree second and fourth Thursdays; Samaritan degree first and third Thursdays. June 16, entertainment and dance for both degrees and their families. N. B. Morrison, G. S.; Lucy M. Purdy, L. G. S.; T. A. Gall, financial scribe, 501 First National Bank building; Wallace P. Welbanks, scribe.

UNITED ORDER OF FORESTERS—Court Eastern Star, No. 86, meets every first and third Tuesdays at U. O. F. hall, corner Fourth avenue west and First street. Elizabeth Milnes, C. R., room 23, Winthrop block; A. E. Piering, secretary, 220 East Fifth street; Harry Milnes, treasurer, room 23, Winthrop block. Zenith 'phone 2978-X.

M. W. A.
IMPERIAL CAMP NO. 2206 — MEETS at U. O. F. hall, Fourth avenue west and First street, second and fourth Tuesdays of each month. William Tunell, consul; C. P. Earl, clerk, box 411; F. E. Doremus, deputy; address N. P. freight office.

NORTH STAR LODGE NO. 35, K. of P. —Meets every Tuesday evening at K. of P. hall, 118 West Superior street. Next meeting, Tuesday, June 7. Work in second rank. Memorial services at hall June 12, at 2:30 p. m. All knights cordially invited. H. N. Colvin, C. C.; Chas. Hopkins, K. of R. & S.

K. of P.
DIAMOND LODGE NO. 45, K. of P.—Meets next Monday evening, May 9, in Sloans' hall, corner Twentieth avenue west and Superior street. All knights cordially invited. Work in second rank. M. J. Murray, C. C.; Otto E. Nelson, K. of R. & S.

KITCHI GAMMI LODGE NO 123, K. of P.—Meets every Thursday evening at Commercial Club hall, Central avenue, West Duluth. Next meeting, Thursday, June 9, work in second rank. All knights cordially invited. G. W. Boutin, C. C.; C. M. Phillips, K. of R. & S.

CLAN STEWART NO. 50, O. S. C.—Meets first and third Wednesdays each month, 8 p. m., at U. O. F. hall, corner Fourth avenue west and First street. Next regular meeting June 15, followed by lecture. All invited. Alexander G. McKnight, chief; Don McLennan, secretary; John Burnett, financial secretary, 212 Torrey building.

ROYAL LEAGUE.
ZENITH COUNCIL, NO. 161, ROYAL League—Meets in K. P. hall first and third Monday evenings at 8 o'clock. G. L. Hargraves, scribe, care of Northern Shoe company; R. S. Sproal, archon, Sellwood building.

WOODMEN OF THE WORLD.
ZENITH CITY CAMP NO. 5—MEETS every second and fourth Wednesdays at the old Masonic temple, fifth floor. MacAuley, C. C., 102 West Michigan street; Williard Curtis, banker, No. 1, The Glen; Temple Sloan, clerk, 6 South Thirteenth avenue west. Zenith 'phone 1941.

ROYAL ARCANUM, Duluth Council No. 1483—Meets second and fourth Tuesday evenings, Maccabee hall, 21 Lake avenue north. Clinton Brooke, secretary. 401 Columbia building.

Mesaba Council, No. 1943—Meets first and third Wednesday evenings, Columbia hall, West end. A. M. Johnson, secretary, 117 North Twentieth avenue west.

ORDER OF OWLS—Nest No. 1200. Next meeting night June 3, at Owls' hall, 116 West Superior street. Joe. E. Feaks, secretary. 22 East Superior street.